



GOVERNMENT OF SIKKIM
Department of Economics, Statistics,
Monitoring & Evaluation

S D Tshering
Director General cum Secretary

OVERVIEW – DESM&E

ESTABLISHED IN 1978 AS BES

DIRECTORATE OF ECONOMICS, STATISTICS,
MONITORING & EVALUATION IN 2004

UPGRADED TO DEPARTMENT

POST OF DIRECTOR GENERAL CREATED

DG-CUM-SECRETARY IS THE HOD OF DESM&E

STATISTICAL CADRE

STATISTICAL CADRE- SIKKIM STATE STATISTICAL SERVICE & SIKKIM STATE STATISTICAL SUBORDINATE SERVICE CREATED IN 1991 – [CLICK HERE](#)

**CURRENT SANCTIONED STRENGTH – 187 NOS
STATISTICAL CELLS ALSO KNOW AS PIME CELL
ESTABLISHED IN ELEVEN DEPARTMENTS**

DSOs ESTABLISHED IN ALL DISTRICTS

ACTIVITIES OF DESM&E

**NODAL DEPARTMENT FOR ALL STATISTICAL ACTIVITIES
CADRE CONTROLLING AUTHORITY OF THE STATISTICAL
SERVICES**

NODAL DEPARTMENT OF MONITORING & EVALUATION

NODAL DEPARTMENT OF UID PROGRAMME (AADHAAR)

**NODAL DEPARTMENT FOR IDENTIFICATION OF PERSONS LIVING
BPL /ISSUING BPL CERTIFICATE**

NODAL DEPARTMENT OF DIRECT BENEFIT TRANSFER(DBT)

**SOCIAL IMPACT ASSESSMENT UNIT OF THE STATE FOR LAND
ACQUISITION**

DG IS THE MISSION DIRECTOR FOR JAN DHAN YOJANA

ISSP LEVERAGE

ALL VACANT POSTS BEING FILLED UP

**14 VACANT POST OF STATISTICAL INSPECTOR
FILLED UP**

**27 VACANT POST OF FA WILL BE FILLED BY
MARCH 2017**

**STRENGTHENING OF STATISTICAL
INFRASTRUCTURE OF SIKKIM IN ALL RESPECT
FOR SMOOTH OPERATION OF ALL ACTIVITIES
OF DESM&E**

A vibrant field of orchids in various colors including yellow, white, and purple. The flowers are densely packed and appear to be in full bloom. The text "Thank You" is overlaid in a bold, red, sans-serif font across the center of the image.

Thank You

DESM&E – STATISTICAL CADRE

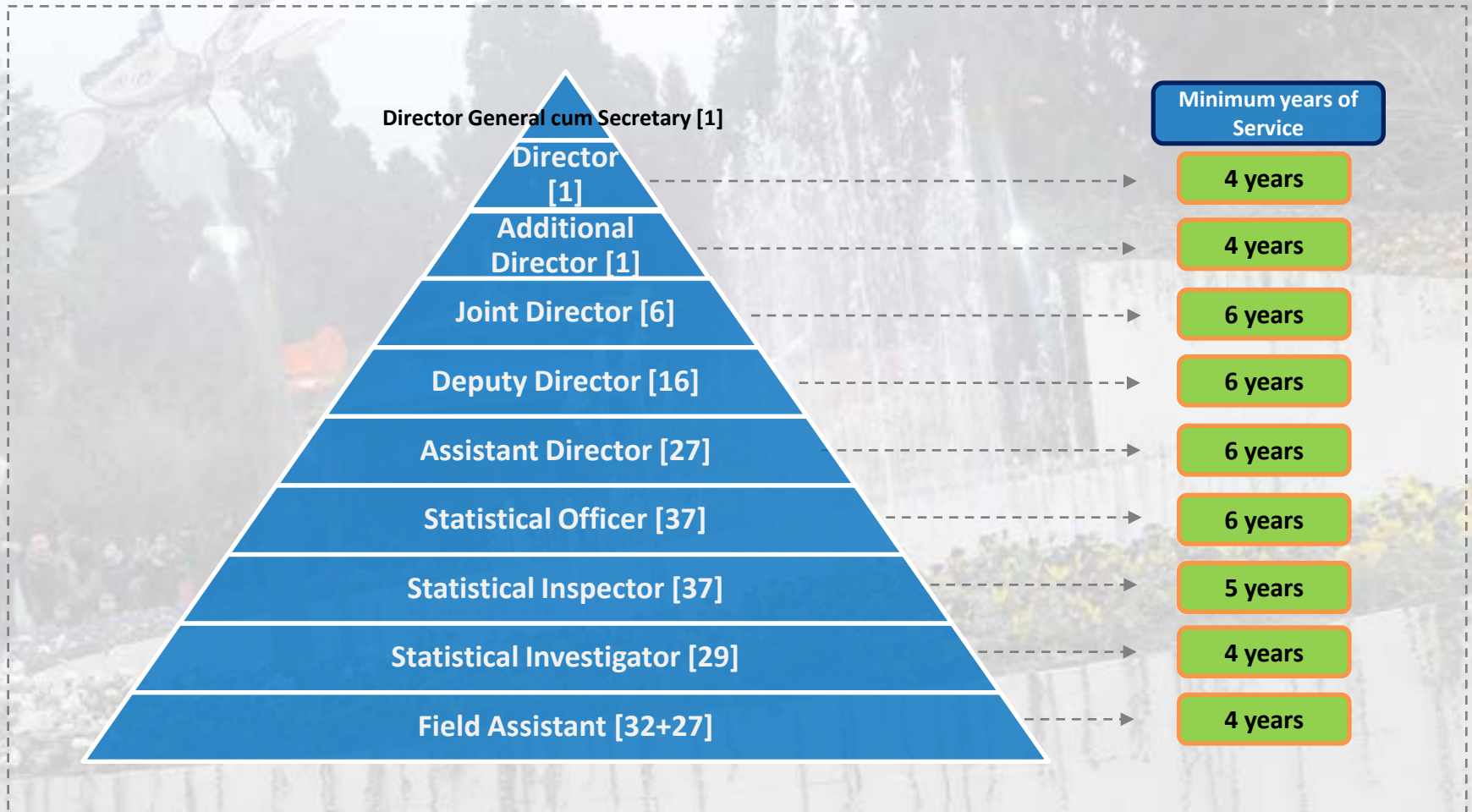

[< BACK](#)

[FOR RECRUITMENT – CLICK HERE](#)

RECRUITMENT

- DIRECT RECRUITMENT
 - STATISTICAL INSPECTOR [50% DIRECT RECRUITMENT – 50% PROMOTION]
 - QUALIFICATION: GRADUATION WITH MATHEMATICS OR ECONOMICS OR STATISTICS AS ONE OF THE MAIN SUBJECT
 - FIELD ASSISTANT [100% DIRECT RECRUITMENT]
 - QUALIFICATION: CLASS XII PASSED WITH MATHEMATICS OR ECONOMICS OR STATISTICS AS ONE OF THE MAIN SUBJECT

[<BACK](#)