

SPECIAL ISSUE



STATE SERIES

WEST BENGAL

5-41
29/9/92



SARVEKSHANA

RESULTS OF THE FOURTH QUINQUENNIAL
SURVEY ON EMPLOYMENT AND UNEMPLOYMENT

NSS 43RD ROUND
(JULY 1987-JUNE 1988)

JANUARY 1992

NATIONAL SAMPLE SURVEY ORGANISATION
DEPARTMENT OF STATISTICS
MINISTRY OF PLANNING
GOVERNMENT OF INDIA

SPECIAL ISSUE
SPECIAL ISSUE



STATE SERIES
STATE SERIES

WEST BENGAL



SARVEKSHANA

RESULTS OF THE FOURTH QUINQUENNIAL
SURVEY ON EMPLOYMENT AND UNEMPLOYMENT

NSS 43RD ROUND
(JULY 1987-JUNE 1988)

JANUARY 1992

NATIONAL SAMPLE SURVEY ORGANISATION
DEPARTMENT OF STATISTICS
MINISTRY OF PLANNING
GOVERNMENT OF INDIA

EDITORIAL ADVISORY BOARD

1. Prof. P. Visaria
2. Prof. B.S. Minhas
3. Prof. V.M. Dandekar
4. Dr. K.L. Krishna
5. Prof. S.D. Tendulkar
6. Dr. S.N. Ray
7. Dr. S.S. Srivastava
8. Shri P.R. Dongre
9. Shri S. Ray
10. Shri P. Chattopadhyay



*Price: Inland Rs. 10.00
Foreign £ 1.6 or \$ 3.5*

CONTENTS
PART I — NOTES

	Pages
1. Introduction	(i)
2. Conceptual Framework and Procedure of Data Collection	(iii)
3. Description of the tables presented	(vi)
4. List of Codes	(viii)
5. National Industrial Classification (1970)	(ix)

PART II — SURVEY RESULTS

1. List of Tables	0.1
2. Results of Fourth Quinquennial Survey on Employment and Unemployment: NSS 43rd Round (July 1987 — June 1988)	1

PART III — HINDI SECTION

1. Hindi Section	हि-1
------------------	------

PART I

NOTES

**Fourth quinquennial survey on
employment & unemployment
(West Bengal)
NSS 43rd Round
(July 1987—June 1988)**

RESULTS OF THE FOURTH QUINQUENNIAL SURVEY ON EMPLOYMENT AND UNEMPLOYMENT

WEST BENGAL

(JULY 1987 — JUNE 1988)

Section One

Introduction

1.1 The fourth countrywide quinquennial survey on employment and unemployment was carried out by the National Sample Survey Organisation (NSSO) in its 43rd round survey operation (July 1987-June 1988). The detailed results for all-India and some important summary results for all-India and states/union-territories have already been released in the Special number of Sarvekshana, September, 1990. The present report gives twelve selected detailed state tables giving estimates of some basic household and population characteristics and key indicators of employment-unemployment situation of the population for the state based on central samples only.

1.2 Details of the sampling design, survey coverage, estimation procedure and salient features of the conceptual frame and data collection procedure adopted in the survey are given in the report containing the all-India results. A brief summary of the scope and coverage of the survey, the concepts, definitions etc., is however, given below.

1.3 **Geographical coverage:** The 43rd round survey covered the whole of Indian union excepting (i) Ladakh and Kargil districts of Jammu & Kashmir and (ii) rural areas of Nagaland

1.4 **Sampling design and sample size:** A stratified two-stage sampling design was adopted in the survey with census villages and urban blocks (urban frame survey blocks formed by NSSO) as the first stage units respectively for the rural and urban areas and households as the second stage units. In each of the selected first stage units, 10 households were selected as the second stage units. In all, the survey covered about 1.3 lakhs of households spread over more than 8375 sample villages and 4599 sample blocks as central sample. A matching sample of almost equal size was also surveyed as state sample by the different State Statistical Bureaus. The results presented in this document are based on the central sample relating to the state. The number of first stage units allotted for the survey in the state of West Bengal was 520 villages and 352 urban blocks. Total sample households covered in the survey for the state was 5013 in the rural areas and 3461 in the urban areas.

1.5 **Survey period and sub-round formation:** The field work of the survey was started in the month of July 1987 and was completed by the month of June 1988. The entire survey of one year was divided into four sub-round periods of three months duration coinciding approximately with the four climatic seasons. The four sub-round periods were as follows:

sub-round 1	:	July ' 87 — September ' 87
sub-round 2	:	October ' 87 — December ' 87
sub-round 3	:	January ' 88 — March ' 88
sub-round 4	:	April ' 88 — June ' 88

The samples were distributed over the four sub-rounds in a manner so as to provide equally valid estimates for the country for each of the sub-round periods separately.

1.6 Estimation Procedure: The estimation procedure adopted in the NSS 43rd round is based on a weighted sum of the sample values. Denoting by \hat{Y} , the unbiased estimate of Y (the state/region total of any variate), it is given by

$$\hat{Y} = \sum_s \frac{P_s}{n_s} \sum_{i=1}^{n_s} \frac{D_{si}}{C_{si} p_{si}} \sum_{k=1}^2 \frac{H_{sik}}{h_{sik}} \sum_{j=1}^{h_{sik}} y_{sikj} \dots\dots\dots (1)$$

for the rural areas

$$\hat{Y} = \sum_s \frac{N_s}{n_s} \sum_{i=1}^{n_s} D_{si} \sum_{k=1}^2 \frac{H_{sik}}{h_{sik}} \sum_{j=1}^{h_{sik}} y_{sikj} \dots\dots\dots (2)$$

for the urban areas,

where s,i,j and k are suffixes for stratum, village/block, household and sub-stratum respectively;

P_s , N_s and n_s give the stratum values of population, number of villages/blocks in the frame and number of sample villages/blocks respectively;

D_{si} , C_{si} , p_{si} stand for number of hamlet-groups/sub-blocks formed, number of census villages contained in the revenue village actually surveyed and the selection population of the sample village respectively;

H_{sik} and h_{sik} stand for the total number of households listed and the number of sample households respectively and y_{sikj} is the observed value of the variate of a sample household.

1.7 Estimates of ratios: The estimate of a ratio of the form

$$R = Y/X \text{ is given by}$$

$$\hat{R} = \hat{Y}/\hat{X}, \text{ where}$$

\hat{Y} & \hat{X} are obtained using the formulae already given at the level at which \hat{R} is required. That is to say if \hat{R} is required at state level, \hat{Y} and \hat{X} are first obtained at state level and then \hat{R} will be obtained by division.

Examples of ratios are rates and percentages.

Section Two

CONCEPTUAL FRAME AND PROCEDURE OF DATA COLLECTION

2.1 The NSSO quinquennial surveys on employment and unemployment aim mainly to measure the extent of 'employment' and 'unemployment' in quantitative terms disaggregated by various household and population characteristics for different geographical regions. For the purpose, attempts are made in the surveys to classify the entire population as belonging to different activity categories adopting three different approaches of classification on the basis of the activities (or inactivities) pursued by them during specified reference periods. The three approaches are:

- (i) usual status approach with a reference period of 365 days preceding the date of survey,
- (ii) current weekly status approach with a reference period of 7 days preceding the date of survey, and
- (iii) current daily status approach with each day of the 7 days preceding the date of survey as the reference period (strictly speaking this approach attempts classification of person-days and not persons).

The various activity categories (along with the corresponding codes) used in the 43rd round survey were as under:

*Code	Description
working (or employed)	
11	worked (self-employed) in household enterprises
21	worked as helper in household enterprises
31	worked as regular salaried/wage employee
41	worked as casual wage labour in public works
51	worked as casual wage labour in other types of work
61	did not work due to sickness though there was work in household enterprise
62	did not work due to other reasons though there was work in household enterprise
71	did not work due to sickness but had regular salaried/wage employment
72	did not work due to other reasons but had regular salaried/wage employment
not working but available for work (or unemployed)	
81	sought work
82	did not seek but was available for work
neither working nor available for work (or not in labour force)	
91	attended educational institutions
92	attended domestic duties only
93	attended domestic duties and was also engaged in free collection of goods (vegetables, roots, fire-wood, cattlefeed, etc.), tailoring, weaving, etc., for household use
94	rentiers, pensioners, remittance recipients, etc.
95	not able to work due to disability
96	beggars, prostitutes, etc.
97	others
98	did not work due to sickness (for casual workers only)
99	infants of age 0-4 years.

Persons reported to be engaged in any one or more of the activities listed under the category codes 11 to 72 (11 to 51 for usual status) during the specified reference period were considered 'working' (or employed). A person assigned the activity category 81 or 82 (81 for usual status) was considered 'seeking and/or available for work' (or unemployed). The employed and unemployed together constituted the 'labour force'. Any person reported to be engaged in or as belonging to one or more of the activities (inactivities) under the category codes 91 to 99 (91 to 97 and 99 for usual status) was classified as 'not in labour force'.

2.2 Classification according to usual status approach: In the 43rd round survey, the status of activity on which a person spent relatively longer time of the preceding 365 days prior to the date of survey was

*Codes 61, 62, 71, 72, 82 and 98 were applicable only in the case of current weekly and current daily status approaches.

considered the principal usual activity status of the person. Accordingly, a person's principal usual status was considered 'working' or 'employed', if he/she was engaged relatively for a longer time during the reference period of 365 days in any one or more work activities (activities coded 11 to 51), 'seeking or available for work' or 'unemployed', if he/she was not working but was either seeking or was available for work (activity code 81) for a relatively longer time of the specified reference period and 'not in labour force', if he/she was engaged for a relatively longer period in any one or more of the non-gainful activities (activities coded 91 to 97 and 99). Within the two broad activity categories, 'working' and 'not in labour force', the detailed activity category was determined on the basis of time spent criterion. A person categorised as a 'worker' on the basis of his/her principal status is hereafter referred to as 'principal status worker'. A 'non worker' (on the basis of principal usual activity status) who pursued some gainful activity in a subsidiary capacity was considered to be usually working in a subsidiary capacity and is hereafter referred to as 'subsidiary status worker'. These two groups viz., 'principal status workers' and 'subsidiary status workers' together constituted 'all workers' according to the usual status classification. The same concept was adopted in the NSS 32nd and 38th rounds also for classification of population according to usual status. In the 27th round survey*, however, a person's activity over a long period of time in the past (say, one year or so) which was also likely to continue in the future was considered as his/her usual activity. Accordingly, a person was considered 'working' if he/she was pursuing any gainful activity for a long period in the past, say one year, which was likely to continue in the future also. Persons (excepting full time regular students) who were pursuing gainful activities only in the subsidiary status were also considered as 'workers'. Thus, the estimates of 'usual status workers' based on the 27th round data included both categories of 'workers', those pursuing gainful activities in a principal capacity and also those pursuing gainful activities in subsidiary capacity. In other words, both 'principal status' and 'subsidiary status' workers constituted the usual status workers in the 27th round. The estimates of principal and subsidiary status workers taken together as obtained from the 32nd, 38th and 43rd rounds would, thus, be comparable with the estimates of workers obtained from the 27th round.

2.3 Classification according to current weekly status approach: For classification of persons according to current weekly status, they had to be initially assigned a unique activity status with reference to a period of 7 days preceding the date of survey. This posed no problem in the case of persons having only one status during the reference week. But, a unique status was assigned to persons, pursuing more than one activity during the week by adopting a priority-cum-major time rule. Under the priority rule, the status of 'working' got priority over the status of 'not working but seeking/available for work' and the status of 'not working but seeking available for work' got priority over the status of 'not working and not seeking/not available for work'. But within the broad category of 'working' or 'not working', the detailed activity category was assigned by major time criterion, i.e., the activity category in which major part or time was spent was considered the current weekly status. Thus, a person was considered 'working' (or employed) if he was engaged in any one or more of the gainful activities (11 to 72) for at least one hour on any one day of the reference week. Further, he was assigned that gainful activity category (11 to 72) on which he spent major part of the working time during the reference week. A person who had not worked for even one hour on any one day of the week, but had been seeking work or had been available for work (although not seeking) at any time during the week was considered 'seeking/available for work' (or unemployed). Others were considered 'not available for work' (or not in labour force). Each member of the sample household was, thus, assigned a unique activity status for the week. Aggregates of persons under the different activity status thus assigned provided the distribution of persons by activity during an average week of the survey period of one year.

2.4 Classification according to current daily status approach: The activity pattern of the population particularly in the unorganised sector is such that a person might be pursuing more than one activity during a week and sometimes even during a day. Many people—particularly women—might undertake nominal work in their household enterprises along with other non-gainful activities, thus, pursuing both gainful and non-gainful activities on the same day. The 'current daily status approach', (termed as "labour time disposition" in the 27th round) therefore, was recorded or assigned upto two activity statuses on each day of the reference week to persons pursuing more than one activity during the seven days of the reference week. The unit of classification was thus 'half day' according to 'current daily status' approach. In assigning the activity status on a day, a person was considered 'working' (employed) for the entire day if he had worked 4 hours or more during the day.

*In the 27th round, even the usual activity of an individual (excepting student) was considered according to a priority rule whereby the status of working received priority over the status of being unemployed and both of them over being outside the labour force.

If he had worked one hour or more but less than 4 hours, he was considered 'working' (employed) for half day and 'seeking/available for work' (unemployed) or 'not available for work' (not in labour force) for the other half of the day depending on whether he was seeking/available for work or not. On the other hand, if a person was not engaged in any 'work' even for one hour on the day but was seeking or available for 'work' for four hours or more, he was considered 'unemployed' for the entire day. But if he was available for 'work' for less than four hours only, he was considered 'unemployed' for half day and 'not in labour force' for the other half of the day. A person who neither had any 'work' to do nor was available for 'work' even for half a day was considered 'not in labour force' for the entire day and was assigned one or two of non-gainful activity statuses pursued during the day. The aggregate of person-days thus classified under different activity categories for all the seven days of the week give the distribution of person-days by activity category during an average week over the survey period of one year.

2.5 Probing questions: In the 43rd round survey there were two sets of probing questions, the first set to be put to all persons excepting those categorised as disabled, beggars, prostitutes, infants in the age-group 0 to 4 years etc., and the other set for those categorised as usually engaged in household duties. The first set aimed to get data to understand the complex dimensions of the work pattern and the extent of underutilisation of available labour time. The second set aimed to bring out the extent of participation of women engaged in household duties in certain specified activities which provide benefits to their households, availability for work in the household premises etc.

Section Three

DESCRIPTION OF THE TABLES PRESENTED

3.1 Estimates of some basic items of information pertaining to household characteristics and the activity pattern of the population as also wages received per day are presented in twelve different tables. A brief description of these tables is given below. It may be noted that the marginal estimates given in the various tables should be used only for combining ratios and percentages.

3.2 Table 1R / 1U : The distribution of rural and urban households by household type for each household monthly per capita expenditure class is presented in table 1R / 1U. The rural households were categorised under five different types as

- (i) households self-employed in agricultural occupations
- (ii) households self-employed in non-agricultural occupations
- (iii) agricultural labour households
- (iv) other labour households
- (v) other households

while the urban households were categorised under four different types as

- (i) self-employed
- (ii) regular wage / salaried
- (iii) casual labour
- (iv) others

3.3 Table 3R: The distribution of rural households by size class of land cultivated for each household type is presented in this table. The rural households, as mentioned above were categorised under five different types.

3.4 Table 20R / 20U: The distribution of persons by household type for each household monthly per capita expenditure class for rural and urban areas is given in table 20R / 20U.

3.5 Table 21R: Table 21R gives the distribution of persons by household type for each size class of land cultivated for rural areas.

3.6 Table 42: The distributions of males / females / total persons by their current weekly activity for each age-group are presented in this table. The estimates given for both the rural and urban areas represent the average weekly situation obtaining for persons over the reference period of 365 days preceding the date of survey.

3.7 Table 46: The activity situation obtaining for persons on an average on a day over the reference period of 365 days preceding the date of survey is presented in this table. The estimates for both rural and urban areas represent the number of person-days of persons engaged in various activities on an average in a day over the reference period of 365 days preceding the date of survey cross classified by different age-groups. These estimates are presented separately for males / females / total persons.

3.8 Table 53.2 : The distributions of males / females / total persons by principal usual activity status are given in table 53.2. The usual activity status categories are given in terms of codes in columns (1) and (2) of the table. Gainful activity pursued in the subsidiary capacity has not been considered in working out the distributions presented in table 53.2 (for description of the codes used, see para 2.1).

3.9 Table 53.4: This table gives the distributions of males / females / total persons by usual activity status taking also into consideration the subsidiary gainful status of those categorised as 'not working' during the reference year according to 'major time spent' criterion. The distributions are presented cross classified by age-group and the activity status.

3.10 Table 57: In table 57 are presented the distributions of males / females / total persons categorised as 'usually working' by the three digit major group of the industrial classification. The estimates for both the rural and urban areas are presented in the table separately for 'principal status workers' and all workers (working in the principal or subsidiary status).

3.11 Table 58R / 58U: The distributions of males / females / total persons categorised as 'usually working' by specified groups of 'occupation' are presented in table 58R / 58U for rural and urban areas.

3.12 Table 81R / 81U: These tables give average wage earnings (Rs. 0.00) per day received by casual wage labourers by age-group, type of operation, sex and sub-round for rural and urban areas.

3.13 Table 88R / 88U: This table gives the number of females usually engaged in the principal status in domestic duties (92 & 93) and carrying out specified activities per 1000 females engaged in domestic duties (92 & 93) by broad age-groups (15-59 and all ages) separately for each social group.

It may be noted that:

- (i) Marginal totals between tables may not exactly agree due to rounding off errors,
- (ii) Marginal aggregates presented in different tables may be used only for combining ratios and percentages and
- (iii) For obtaining aggregates, estimated ratios are to be applied on the projected population.

Section Four

LIST OF CODES USED IN TABLES

1. Activity-usual and current :

(i) **status:** as given in the introduction.

(ii) **industry:**

<i>code</i>	<i>description</i>
0	agriculture
1-9	non-agriculture

2. Industry group :

Description as in NIC-1970 (as given in page ix)

3. household occupation codes :

0,1	professional, technical and related workers
2	administrative, executive and managerial workers
3	clerical and related workers
4	sales workers
5	farmers, fishermen, hunters, loggers and related workers
6	service workers
7,8,9	production and related workers, transport equipment operators and labourers

4. current day activity operation codes :

(a) manual work in cultivation

01	ploughing
02	sowing
03	transplanting
04	weeding
05	harvesting
06	other cultivation activities

(b) manual work in other agricultural activities

07	forestry
08	plantation
09	animal husbandry
10	fisheries
11	other agricultural activities

(c) 12 manual work in non-agricultural activities

(d) non-manual work in

13	cultivation
14	activities other than cultivation

5. industry division codes :

0	agriculture, hunting, forestry and fishing
1	mining and quarrying
2&3	manufacturing
4	electricity, gas and water
5	construction
6	wholesale and retail trade & restaurants and hotels
7	transport, storage and communication services
8	financial, insurance, real estate and business services
9	community, social and personal services

Section Five

NATIONAL INDUSTRIAL CLASSIFICATION (1970)

TWO DIGIT LEVEL OF CLASSIFICATION

Division 0 : Agriculture, Hunting, Forestry & Fishing

Major Groups

- 00 Agricultural Production
- 01 Plantation
- 02 Livestock Production
- 03 Agricultural Services
- 04 Hunting, Trapping and Game Propagation
- 05 Forestry and Logging
- 06 Fishing

Division 1 : Mining and Quarrying

Major Groups

- 10 Coal Mining
- 11 Crude Petroleum and Natural Gas
- 12 Metal Ore Mining
- 19 Other Mining

Division 2 & 3 : Manufacturing

Major Groups

20 & 21 Manufacture of Food Products

- 22 Manufacture of Beverages, Tobacco and Tobacco Products
- 23 Manufacture of Cotton Textiles
- 24 Manufacture of Wool, Silk and Synthetic Fibre Textiles
- 25 Manufacture of Jute, Hemp and Mesta Textiles
- 26 Manufacture of Textiles Products (including Wearing Apparel other than Footwear)
- 27 Manufacture of Wood and Wood Products, Furniture and Fixtures
- 28 Manufacture of Paper and Paper Products and Printing, Publishing and Allied Industries
- 29 Manufacture of Leather and Leather & Fur Products (except repair)
- 30 Manufacture of Rubber, Plastic, Petroleum and Coal Products
- 31 Manufacture of Chemicals and Chemical Products (except products of Petroleum and Coal)
- 32 Manufacture of Non-Metallic Mineral Products
- 33 Basic Metal and Alloys Industries
- 34 Manufacture of Metal Products and Parts, except Machinery and Transport Equipment
- 35 Manufacture of Machinery, Machine Tools and Parts except Electrical Machinery
- 36 Manufacture of Electrical Machinery, Apparatus, Appliances and Supplies and Parts

- 37 Manufacture of Transport Equipment and Parts
- 38 Other Manufacturing Industries

Division 4 : Electricity, Gas and Water

Major Groups

- 40 Electricity
- 41 Gas and Steam
- 42 Water Works and Supply

Division 5 : Construction

Major Groups

- 50 Construction
- 51 Activities Allied to Construction

Division 6 : Wholesale & Retail Trade and Restaurants and Hotels

Major Groups

- 60 Wholesale Trade in Food, Textiles, Live Animals, Beverages and Intoxicants
- 61 Wholesale Trade in Fuel, Light, Chemicals, Perfumery, Ceramics and Glass
- 62 Wholesale Trade in Wood, Paper, other Fabrics, Hide and Skin and Inedible Oils
- 63 Wholesale Trade in All Types of Machinery, Equipment, including Transport and Electrical Equipment
- 64 Wholesale Trade in Miscellaneous Manufacturing
- 65 Retail Trade in Food and Food Articles, Beverages, Tobacco and Intoxicants
- 66 Retail Trade in Textiles
- 67 Retail Trade in Fuel and other Household Utilities and Durables
- 68 Retail Trade in Others
- 69 Restaurants and Hotels

Division 7 : Transport, Storage and Communications

Major Groups

- 70 Land Transport
- 71 Water Transport
- 72 Air Transport
- 73 Services Incidental to Transport
- 74 Storage and Warehousing
- 75 Communications

Division 8 : Finance, Insurance, Real Estate and Business Services

Major Groups

- 80 Banking and Similar Type of Financial Institutions
- 81 Providents and Insurance
- 82 Real Estate and Business Services

83 Legal Services

Division 9 : Community, Social and Personal Services

Major Groups

- 90 Public Administration & Defence Services
- 91 Sanitary Services
- 92 Education, Scientific and Research Services
- 93 Medical and Health Services
- 94 Community Services
- 95 Recreational and Cultural Services
- 96 Personal Services
- 97 Repair Services
- 98 International and other Extra Territorial Bodies Services
- 99 Services not elsewhere classified

PART II
SURVEY RESULTS

**Fourth quinquennial survey
on employment and unemployment
(West Bengal)
NSS 43rd round
(July 1987—June 1988)**

LIST OF DETAILED TABLES

table no. as in tabulation plan	description of table	page no.
(1)	(2)	(3)
1R/1U	Per thousand distribution of households by household type for each household monthly per capita expenditure class.	1—4
3R	Per thousand distribution of households by household type for each size class of land cultivated for rural areas.	5—6
20R/20U	Per thousand distribution of persons by household type for each monthly per capita expenditure class.	7—10
21R	Per thousand distribution of persons by household type for each size class of land cultivated for rural areas.	11—12
42	Per thousand distribution of persons by current weekly activity for each age group.	13—18
46	Per thousand distribution of person-days by current daily activity for each age group.	19—24
53.2	Per thousand distribution of persons by principal usual activity category for each age-group.	25—30
53.4	Per thousand distribution of persons by usual activity category taking also into consideration the subsidiary gainful status of persons categorised 'not working' for each age group.	31—36
57	Per thousand distribution of 'usually working' by usual industry group and sex.	37—62
58R/58U	Per thousand distribution of 'usually working' by usual occupation group and sex.	63—64
81R/81U	Average wage earnings (Rs. 0.00) per day received by casual wage labourers by age-group, type of operation, sex and sub-round.	65—76
88R/88U	Number of females usually (principal status) engaged in domestic duties (92 & 93) and carrying out specified activities per thousand females engaged in domestic duties (92 & 93) by household group.	77—92

NSSO 43RD ROUND
SCHEDULE 10 : EMPLOYMENT & UNEMPLOYMENT

TABLE (1R) : PER THOUSAND DISTRIBUTION OF HOUSEHOLDS BY HOUSEHOLD TYPE FOR EACH HOUSEHOLD MONTHLY PER CAPITA EXPENDITURE CLASS FOR RURAL AREAS.

WEST BENGAL HOUSEHOLD MONTHLY PER CAPITA EXPENDITURE (RS.)	RURAL HOUSEHOLD TYPE						SEX OF THE HEAD OF HH: FEMALE					
	SELF-EMPLOYED IN: AGRI- CULTURAL OCCUPA- TIONS	(3)	(4)	(5)	(6)	(7)	(8)	(8.1)	(9)	(10)	(11)	(12)
	(2)	(3)	(4)	(5)	(6)	(7)	(8)	(8.1)	(9)	(10)	(11)	(12)
<65	68	29	97	185	247	433	470	-	1000	97	726	41
65-80	19	59	77	476	197	673	250	-	1000	45	337	18
80-95	184	136	320	221	208	428	251	-	1000	64	478	26
95-110	139	161	300	278	112	389	311	-	1000	123	921	50
110-125	151	127	278	385	64	449	273	-	1000	89	669	35
125-140	169	106	275	334	46	381	345	-	1000	99	741	37
140-160	354	48	402	121	49	170	428	-	1000	98	736	42
160-180	260	116	377	188	49	237	387	-	1000	69	513	29
180-215	353	85	438	129	117	246	316	-	1000	128	957	50
215-280	423	103	525	150	-	150	324	-	1000	77	573	36
280-370	562	94	656	-	-	-	344	-	1000	55	411	29
>370	648	63	711	-	-	-	289	-	1000	32	241	19
N.R.	-	341	341	226	-	226	260	173	1000	25	185	11
ALL	248	103	351	213	93	307	338	4	1000	1000	7487	423
ESTIMATED HHS.(00)	1859	769	2628	1598	699	2297	2530	32	7487	X	X	X
SAM. HHS	124	46	170	78	35	113	137	3	423	X	X	X

NSSO 43RD ROUND
SCHEDULE 10 : EMPLOYMENT & UNEMPLOYMENT

TABLE (1R) : PER THOUSAND DISTRIBUTION OF HOUSEHOLDS BY HOUSEHOLD TYPE FOR EACH HOUSEHOLD MONTHLY PER CAPITA EXPENDITURE CLASS FOR RURAL AREAS.

WEST BENGAL HOUSEHOLD MONTHLY PER CAPITA EXPENDITURE (RS.)	RURAL										SEX OF THE HEAD OF HH: TOTAL		
	HOUSEHOLD TYPE										PER 1000 ESTD. DISTRIBU- TION OF HHS.	SAMPLE HHS.(00)	
	SELF-EMPLOYED IN: AGRI- CULTURAL OCCUPA- TIONS	(2)	(3)	(4)	(5)	(6)	(7)	(8)	(8.1)	(9)			
				AGRI- CULTURAL LABOUR	OTHER LABOUR	SUB-TOTAL (COL.5+6)	OTHERS N.R.	TOTAL					
				AGRI- CULTURAL OCCUPA- TIONS	NON-AGRI- CULTURAL OCCUPA- TIONS	SUB- TOTAL							
				(COL.2+3)									
(1)	(2)	(3)	(4)	(5)	(6)	(7)	(8)	(8.1)	(9)	(10)	(11)	(12)	
<65	120	129	250	475	93	568	182	-	1000	46	3854	215	
65-80	109	91	201	645	106	752	48	-	1000	46	3855	199	
80-95	143	123	266	604	97	700	34	-	1000	85	7077	385	
95-110	208	149	356	496	79	575	69	-	1000	124	10363	555	
110-125	238	164	402	469	66	535	60	2	1000	118	9846	540	
125-140	302	186	488	395	45	440	65	7	1000	108	8972	506	
140-160	391	149	540	291	68	359	100	1	1000	124	10361	608	
160-180	406	194	601	260	64	324	74	2	1000	90	7519	469	
180-215	421	176	597	198	80	277	122	4	1000	100	8322	538	
215-280	398	175	573	135	78	213	214	-	1000	79	6557	470	
280-370	406	171	577	45	82	127	296	-	1000	37	3057	264	
>370	318	141	459	62	157	218	322	-	1000	31	2550	208	
N.R.	71	250	321	206	19	224	137	318	1000	12	960	56	
ALL	293	159	453	359	76	435	107	5	1000	1000	83293	5013	
ESTIMATED HHS.(00)	24444	13280	37724	29886	6346	36231	8890	447	83293	X	X	X	
SAM. HHS	1767	766	2533	1579	326	1905	544	31	5013	X	X	X	

NSSO 43RD ROUND
SCHEDULE 10 : EMPLOYMENT & UNEMPLOYMENT

TABLE (1U) : PER THOUSAND DISTRIBUTION OF HOUSEHOLDS BY HOUSEHOLD TYPE FOR EACH HOUSEHOLD MONTHLY PER CAPITA EXPENDITURE CLASS FOR URBAN AREAS

WEST BENGAL HOUSEHOLD MONTHLY PER CAPITA EXPENDITURE (RS.)	URBAN					SEX OF THE HEAD OF HH: FEMALE				
	(1)	(2)	(3)	(4)	(5)	(5.1)	(6)	(7)	(8)	(9)
	SELF- EMPLOYED	REGULAR WAGE/ SALARIED	CASUAL LABOUR	OTHERS	HOUSEHOLD TYPE	N.R.	TOTAL	PER 1000 DISTRIBU- TION OF HHS.	ESTIMATED HHS(00)	SAMPLE HHS
< 90	288	459	64	189	-	-	1000	51	146	19
90 - 110	302	219	179	300	-	-	1000	57	162	17
110 - 135	346	319	65	270	-	-	1000	183	519	48
135 - 160	340	295	152	212	-	-	1000	133	377	41
160 - 185	144	580	178	98	-	-	1000	88	249	18
185 - 215	329	375	56	213	27	-	1000	99	281	27
215 - 255	206	528	-	266	-	-	1000	61	174	23
255 - 310	193	374	62	371	-	-	1000	99	282	28
310 - 385	275	416	-	309	-	-	1000	54	152	16
385 - 520	258	373	-	369	-	-	1000	81	229	26
520 - 700	-	393	-	607	-	-	1000	56	159	15
> 700	-	432	-	568	-	-	1000	27	76	22
N.R.	221	651	129	-	-	-	1000	11	32	5
ALL	256	385	74	283	3	-	1000	1000	2839	305
ESTIMATED HHS.(00)	725	1092	211	803	8	-	2839	X	X	X
SAMPLE HHS	68	124	23	89	1	-	305	X	X	X

NSSO 43RD ROUND
SCHEDULE 10: EMPLOYMENT & UNEMPLOYMENT

TABLE (1U): PER THOUSAND DISTRIBUTION OF HOUSEHOLDS BY HOUSEHOLD TYPE FOR EACH HOUSEHOLD MONTHLY PER CAPITA EXPENDITURE CLASS FOR URBAN AREAS

WEST BENGAL HOUSEHOLD MONTHLY PER CAPITA EXPENDITURE (RS.)	URBAN					SEX OF THE HEAD OF HH: TOTAL			
	(2)	(3)	(4)	(5)	(5.1)	(6)	(7)	(8)	(9)
	SELF- EMPLOYED	REGULAR WAGE/ SALARIED	CASUAL LABOUR	OTHERS	N.R.	TOTAL	PER 1000 DISTRIBU- TION OF HHS.	ESTIMATED HHS(00)	SAMPLE HHS
< 90	318	324	261	98	-	1000	35	1114	112
90 - 110	327	280	356	37	-	1000	49	1575	148
110 - 135	402	366	159	74	-	1000	115	3671	319
135 - 160	365	470	83	82	-	1000	107	3410	341
160 - 185	337	500	129	35	-	1000	79	2508	256
185 - 215	357	542	59	39	3	1000	88	2811	303
215 - 255	326	559	41	73	2	1000	104	3321	379
255 - 310	242	618	65	75	-	1000	104	3296	374
310 - 385	249	627	55	69	-	1000	109	3478	402
385 - 520	234	642	52	73	-	1000	111	3533	377
520 - 700	154	648	8	190	-	1000	50	1583	171
> 700	125	771	3	101	-	1000	44	1396	259
N.R.	178	445	313	33	31	1000	4	137	20
ALL	297	535	94	74	1	1000	1000	31833	3461
ESTIMATED HHS.(00)	9455	17024	2992	2345	18	31833	X	X	X
SAMPLE HHS	1040	1883	294	239	5	3461	X	X	X

NSSO 43RD ROUND
SCHEDULE 10 : EMPLOYMENT & UNEMPLOYMENT

TABLE (3R) : PER THOUSAND DISTRIBUTION OF HOUSEHOLDS BY HOUSEHOLD TYPE FOR EACH SIZE CLASS OF LAND CULTIVATED FOR RURAL AREAS.

WEST BENGAL SIZE CLASS OF LAND CULTIVATED (0.00 HECTRES)	RURAL HOUSEHOLD TYPE										SEX OF THE HEAD OF HH: TOTAL			
	SELF-EMPLOYED IN:		AGRI- CULTURAL LABOUR		OTHER LABOUR		SUB-TOTAL OTHERS (COL.5+6)		N.R.		TOTAL		PER 1000 ESTD. DISTRIBU- TION OF HHS.	SAMPLE HHS.
	(2)	(3)	(4)	(5)	(6)	(7)	(8)	(8.1)	(9)	(10)	(11)	(12)		
0.00	14	211	225	469	130	599	165	12	1000	396	33005	1708		
0.01-0.20	64	183	247	579	90	669	81	3	1000	165	13768	755		
0.21-0.40	249	170	420	454	51	505	76	-	1000	118	9818	558		
0.01-0.40	141	178	319	527	74	601	79	2	1000	283	23586	1313		
0.41-1.00	688	101	788	125	19	143	67	1	1000	176	14620	908		
0.01-1.00	350	148	499	373	53	426	74	1	1000	459	38206	2221		
1.01-2.00	860	61	921	19	5	25	54	-	1000	99	8233	631		
2.01-3.00	910	53	962	-	-	-	38	-	1000	28	2303	239		
3.01-4.00	893	15	908	16	-	16	76	-	1000	11	881	125		
2.01-4.00	905	42	947	4	-	4	48	-	1000	38	3184	364		
4.01-6.00	936	35	971	-	-	-	29	-	1000	7	545	74		
6.01-8.00	1000	-	1000	-	-	-	-	-	1000	1	55	8		
8.01&ABOVE	1000	-	1000	-	-	-	-	-	1000	1	66	7		
4.01&ABOVE N.R.	947	29	976	-	-	-	24	-	1000	8	665	89		
ALL	293	159	453	359	76	435	107	5	1000	1000	83293	5013		
ESTIMATED HHS.(00)	24444	13280	37724	29886	6346	36231	8890	447	83293	X	X	X		
SAMPLE HHS	1767	766	2533	1579	326	1905	544	31	5013	X	X	X		

NSSO 43RD ROUND, SCHEDULE-10 (EMPLOYMENT & UNEMPLOYMENT)

TABLE (20R) : PER THOUSAND DISTRIBUTION OF PERSONS BY HOUSEHOLD TYPE FOR EACH HOUSEHOLD MONTHLY PER CAPITA EXPENDITURE CLASS FOR RURAL AREAS

WEST BENGAL		RURAL										SEX OF THE HEAD OF HH:		
		HOUSEHOLD TYPE										MALE	FEMALE	
HOUSEHOLD MONTHLY PER CAPITA EXPENDITURE (RS.)	(1)	SELF EMPLOYED IN					OTHER LABOUR (6)	SUB-TOTAL (COL. 5+6)	OTHERS (8)	N.R.	ALL (10)	PER 1000 DIST OF PERSONS (11)	ESTI-MATED PERSONS (12)	SAMPLE PERSONS (13)
		AGRI-CULTURAL OCCUPATIONS (2)	NON-AGRI-CULTURAL OCCUPATIONS (3)	SUB-TOTAL (COL. 2+3) (4)	AGRI-CULTURAL LABOUR (5)	OTHER LABOUR (6)								
LESS THAN 65		101	31	132	186	294	480	388	-	1000	114	2718	151	
65 - 80		13	80	93	392	234	627	280	-	1000	62	1481	76	
80 - 95		170	155	326	290	194	483	191	-	1000	64	1527	85	
95 - 110		210	159	369	212	140	351	279	-	1000	142	3403	192	
110 - 125		192	132	324	397	62	459	217	-	1000	87	2080	115	
125 - 140		195	113	308	419	25	444	248	-	1000	101	2411	124	
140 - 160		545	44	590	70	36	106	305	-	1000	105	2515	160	
160 - 180		220	110	330	150	47	197	456	18	1000	67	1611	100	
180 - 215		443	71	514	123	70	194	292	-	1000	103	2462	140	
215 - 280		545	65	610	79	-	79	311	-	1000	59	1415	104	
280 - 370		606	49	654	-	-	-	346	-	1000	42	1005	76	
MORE THAN 370		667	109	776	-	-	-	224	-	1000	33	780	71	
NOT RECORDED		-	508	508	123	-	123	335	35	1000	21	514	30	
ALL CLASSES		287	104	390	208	102	310	297	2	1000	1000	23921	1424	
ESTIMATED PERSONS(00)		6854	2480	9334	4982	2444	7426	7114	46	23921	X	X	X	
SAMPLE PERSONS		483	161	644	243	120	363	406	11	1424	X	X	X	

TABLE (20R) : PER THOUSAND DISTRIBUTION OF PERSONS BY HOUSEHOLD TYPE FOR EACH HOUSEHOLD MONTHLY PER CAPITA EXPENDITURE CLASS FOR RURAL AREAS

WEST BENGAL		SEX OF THE HEAD OF HH: TOTAL														
		RURAL											TOTAL			
		HOUSEHOLD TYPE														
HOUSEHOLD MONTHLY PER CAPITA EXPENDITURE (RS.)	(1)	SELF EMPLOYED IN											ALL (10)	PER 1000 DIST. OF PERSONS (11)	ESTI-MATED PERSONS (00) (12)	SAMPLE PERSONS (13)
		AGRI-CULTURAL OCCUPA-TIONS (2)	NON-AGRI-CULTURAL OCCUPA-TIONS (3)	SUB-TOTAL (COL. 2+3) (4)	AGRI-CULTURAL LABOUR (5)	OTHER LABOUR (6)	SUB-TOTAL (COL. 5+6) (7)	OTHERS (8)	N.R. (9)							
LESS THAN 65		158	152	310	494	80	573	117	-	1000	46	19349	1126			
65 - 80		120	102	222	621	113	735	44	-	1000	54	22684	1176			
80 - 95		161	130	291	591	95	687	22	-	1000	90	38119	2117			
95 - 110		272	165	437	435	70	505	57	-	1000	139	58718	3211			
110 - 125		289	168	457	442	58	500	42	1	1000	123	51712	2994			
125 - 140		362	200	561	332	38	371	59	8	1000	106	44724	2667			
140 - 160		455	164	620	235	61	296	84	-	1000	128	53825	3389			
160 - 180		477	199	676	194	63	256	67	1	1000	85	35826	2415			
180 - 215		512	181	692	145	66	210	92	5	1000	92	38771	2841			
215 - 280		474	182	656	82	73	155	189	-	1000	72	30338	2475			
280 - 370		422	187	610	47	55	102	288	-	1000	31	13074	1349			
MORE THAN 370		376	178	554	54	116	169	276	-	1000	24	9974	961			
NOT RECORDED		88	324	412	164	17	180	64	344	1000	10	4321	250			
ALL CLASSES		343	170	513	330	68	398	84	5	1000	1000	421435	26971			
ESTIMATED PERSONS(00)		144473	71684	216157	138987	28864	167851	35280	2146	421435	X	X	X			
SAMPLE PERSONS		11060	4335	15395	7425	1537	8962	2464	150	26971	X	X	X			

NSSO 43RD ROUND, SCHEDULE-10 (EMPLOYMENT & UNEMPLOYMENT)

TABLE (20U) : PER THOUSAND DISTRIBUTION OF PERSONS BY HOUSEHOLD TYPE FOR EACH HOUSEHOLD MONTHLY PER CAPITA EXPENDITURE CLASS FOR URBAN AREAS

HOUSEHOLD MONTHLY PER CAPITA EXPENDITURE (RS.)	SEX OF THE HEAD OF HH: FEMALE									
	URBAN					RURAL				
	(1)	(2)	(3)	(4)	(5)	(6)	(7)	(8)	(9)	(10)
		SELF EMPLOYED	REGULAR WAGE/SALARIED	CASUAL LABOUR	OTHERS	N.R.	ALL	PER 1000 DIST. OF PERSONS	ESTIMATED PERSONS (00)	SAMPLE PERSONS
LESS THAN 90		396	482	54	67	-	1000	76	745	88
90 - 110		442	230	222	107	-	1000	59	576	59
110 - 135		463	342	56	139	-	1000	193	1898	178
135 - 160		406	374	96	123	-	1000	147	1448	155
160 - 185		132	614	154	99	-	1000	83	818	55
185 - 215		307	479	68	111	34	1000	90	890	91
215 - 255		130	647	-	223	-	1000	55	545	81
255 - 310		234	485	19	262	-	1000	95	933	94
310 - 385		206	634	-	160	-	1000	47	457	52
385 - 520		296	405	-	299	-	1000	80	788	97
520 - 700		-	515	-	485	-	1000	44	430	40
MORE THAN 700		-	493	-	507	-	1000	14	142	47
NOT RECORDED		302	623	75	-	-	1000	17	165	25
ALL CLASSES		312	449	64	172	3	1000	1000	9836	1062
ESTIMATED PERSONS(00)		3065	4420	632	1688	30	9836	X	X	X
SAMPLE PERSONS		298	507	73	180	4	1062	X	X	X

NSSO 43RD ROUND, SCHEDULE-10 (EMPLOYMENT & UNEMPLOYMENT)

TABLE (20U) : PER THOUSAND DISTRIBUTION OF PERSONS BY HOUSEHOLD TYPE FOR EACH HOUSEHOLD MONTHLY PER CAPITA EXPENDITURE CLASS FOR URBAN AREAS

HOUSEHOLD MONTHLY PER CAPITA EXPENDITURE (RS.)	URBAN						SEX OF THE HEAD OF HH:		TOTAL
	HOUSEHOLD TYPE						ALL	PER 1000 DIST. OF PERSONS	
	(1)	(2)	(3)	(4)	(5)	(6)			
LESS THAN 90	359	317	247	77	-	1000	50	6927	672
90 - 110	362	300	326	12	-	1000	66	9068	900
110 - 135	438	371	146	45	-	1000	143	19695	1740
135 - 160	402	488	60	50	-	1000	131	18062	1843
160 - 185	367	513	94	26	-	1000	93	12773	1329
185 - 215	357	570	49	21	2	1000	95	13013	1470
215 - 255	353	572	22	51	2	1000	107	14755	1657
255 - 310	275	644	31	51	-	1000	88	12148	1406
310 - 385	290	627	23	60	-	1000	78	10712	1288
385 - 520	277	633	40	50	-	1000	77	10563	1143
520 - 700	200	669	3	128	-	1000	36	4889	547
MORE THAN 700	184	754	1	62	-	1000	32	4345	809
NOT RECORDED	198	468	316	18	-	1000	3	472	68
ALL CLASSES	345	520	87	47	-	1000	1000	137421	14872
ESTIMATED PERSONS(00)	47424	71428	11998	6505	65	137421	X	X	X
SAMPLE PERSONS	5307	7778	1114	663	10	14872	X	X	X

NSSO 43RD ROUND
SCHEDULE 10 : EMPLOYMENT & UNEMPLOYMENT

TABLE (21R) : PER THOUSAND DISTRIBUTION OF PERSONS BY HOUSEHOLD TYPE FOR EACH SIZE CLASS OF LAND CULTIVATED FOR RURAL AREAS.

WEST BENGAL SIZE CLASS OF LAND CULTIVATED (0.00 HECTARES)	RURAL										SEX OF THE HEAD OF HH: FEMALE					
	HOUSEHOLD TYPE						TOTAL	N.R.	OTHERS	SUB-TOTAL (COL.5+6)	OTHERS (8)	(8.1)	(9)	(10)	(11)	(12)
	SELF-EMPLOYED IN:	AGRI- CULT- URAL	NON-AGRI- CULTURAL OCCUPA- TIONS	SUB-TOTAL (COL.2+3)	LABOUR	OTHER LABOUR										
(1)	(2)	(3)	(4)	(5)	(6)	(7)	(8)	(9)	(10)	(11)	(12)					
0.00	2	135	137	264	179	443	416	4	1000	526	12583	653				
0.01-0.20	143	126	269	331	42	373	358	-	1000	143	3430	198				
0.21-0.40	489	99	588	188	31	219	193	-	1000	74	1766	113				
0.01-0.40	261	117	377	283	38	321	302	-	1000	217	5196	311				
0.41-1.00	851	9	860	59	-	59	81	-	1000	132	3166	221				
0.01-1.00	484	76	560	198	24	221	218	-	1000	350	8362	532				
1.01-2.00	948	44	992	-	-	-	8	-	1000	87	2076	136				
2.01-3.00	981	19	1000	-	-	-	-	-	1000	16	390	47				
3.01-4.00	826	-	826	-	-	-	174	-	1000	8	198	28				
2.01-4.00	929	13	941	-	-	-	59	-	1000	25	588	75				
4.01-6.00	782	218	1000	-	-	-	-	-	1000	8	195	20				
6.01-8.00	1000	-	1000	-	-	-	-	-	1000	5	117	8				
8.01 & ABOVE	-	-	-	-	-	-	-	-	-	-	-	-				
4.01 & ABOVE NOT RECORDED	864	136	1000	-	-	-	-	-	1000	13	312	28				
ALL	287	104	390	208	102	310	297	2	1000	1000	23921	1424				
ESTIMATED PERSONS (00)	6854	2480	9334	4982	2444	7426	7114	46	23921	X	X	X				
SAMPLE PERSONS	483	161	644	243	120	363	406	11	1424	X	X	X				

NSSO 43RD ROUND
SCHEDULE 10 : EMPLOYMENT & UNEMPLOYMENT

TABLE (21R) : PER THOUSAND DISTRIBUTION OF PERSONS BY HOUSEHOLD TYPE FOR EACH SIZE CLASS OF LAND CULTIVATED FOR RURAL AREAS.

WEST BENGAL SIZE CLASS OF LAND CULTIVATED (0.00 HECTARES)	RURAL											
	HOUSEHOLD TYPE										SEX OF THE HEAD OF HH: TOTAL PER 1000 ESTIMATED SAMPLE DISTRI- PERSONS BUTION (00) OF PERSONS	
	SELF-EMPLOYED IN: AGRI- CULTURAL OCCUPA- TIONS	NON-AGRI- CULTURAL OCCUPA- TIONS	SUB-TOTAL (COL.2+3)	URAL LABOUR	OTHER LABOUR	SUB-TOTAL (COL.5+6)	OTHERS	N.R.	TOTAL	(8.1)		(9)
(2)	(3)	(4)	(5)	(6)	(7)	(8)	(8.1)	(9)	(10)	(11)	(12)	
0.00	17	243	260	481	128	609	119	12	1000	327	137666	7287
0.01-0.20	50	197	247	572	97	668	80	4	1000	158	66728	3692
0.21-0.40	208	214	422	446	58	504	73	-	1000	122	51404	2978
0.01-0.40	119	205	323	517	80	597	77	2	1000	280	118132	6670
0.41-1.00	665	111	776	131	18	149	73	2	1000	191	80553	5136
0.01-1.00	340	167	507	360	55	415	76	2	1000	471	198685	11806
1.01-2.00	853	72	924	19	5	24	52	-	1000	127	53690	4199
2.01-3.00	927	46	973	-	-	-	27	-	1000	43	18128	1818
3.01-4.00	898	12	910	23	-	23	67	-	1000	18	7510	1064
2.01-4.00	918	36	954	7	-	7	39	-	1000	61	25638	2882
4.01-6.00	895	64	959	-	-	-	41	-	1000	11	4707	665
6.01-8.00	1000	-	1000	-	-	-	-	-	1000	1	516	78
8.01 & ABOVE	1000	-	1000	-	-	-	-	-	1000	1	533	54
4.01 & ABOVE NOT RECORDED	914	52	966	-	-	-	34	-	1000	14	5756	797
ALL	343	170	513	330	68	398	84	5	1000	1000	421435	26971
ESTIMATED PERSONS(00)	144473	71684	216157	138987	28864	167851	35280	2146	421435	X	X	X
SAMPLE PERSONS	11060	4335	15395	7425	1537	8962	2464	150	26971	X	X	X

TABLE (42) : PER THOUSAND DISTRIBUTION OF PERSONS BY CURRENT WEEKLY ACTIVITY FOR EACH AGE-GROUP
 NSSO (43RD ROUND) : SCH-10 (EMPLOYMENT & UNEMPLOYMENT)

WEST BENGAL		RURAL													ESTIMATED PERSONS (00)		MALE	
CURRENT WEEKLY ACTIVITY	INDUSTRY	AGE-GROUP IN YEARS													TOTAL	N.R.	ESTIMATED PERSONS (00)	SAMPLE PERSONS
		0-4	5-9	10-14	15-19	20-24	25-29	30-34	35-39	40-44	45-49	50-54	55-59	60 & MORE				
(1)	(2)	(3)	(4)	(5)	(6)	(7)	(8)	(9)	(10)	(11)	(12)	(13)	(14)	(15)	(16)	(17)	(18)	(19)
11,21,61 & 62	0	-	2	62	208	291	312	316	298	317	352	389	393	343	-	188	40425	2979
	1-9	-	2	11	64	156	169	206	202	131	142	159	145	85	-	87	18824	1184
	0-9	-	4	73	272	447	481	522	501	448	494	547	539	429	-	275	59249	4163
31,71 & 72	0	-	2	15	30	10	13	11	18	20	9	6	12	5	-	11	2334	166
	1-9	-	-	8	16	30	56	69	120	142	149	101	89	19	-	41	8741	634
	0-9	-	2	23	47	40	69	80	138	162	159	107	100	23	-	51	11076	800
51	0	-	1	31	169	278	306	292	273	293	244	209	219	93	-	148	31755	1710
41 & 51	1-9	-	-	10	42	59	74	67	57	57	49	40	30	17	-	32	6963	369
41 & 51	0-9	-	1	41	212	336	380	359	330	350	293	250	249	110	-	180	38718	2079
11 - 72	0	-	4	108	408	578	631	619	589	630	605	604	624	441	-	346	74515	4855
	1-9	-	2	28	123	245	299	342	379	330	340	300	264	121	-	160	34528	2187
	0-9	-	7	137	530	823	930	961	968	960	945	904	888	562	-	507	109042	7042
81 & 82	X	-	-	6	52	72	41	23	19	12	21	22	9	6	-	21	4528	302
11 - 82	X	-	7	143	583	895	971	984	987	973	966	926	897	569	-	528	113570	7344
91	X	-	448	629	377	84	9	2	-	-	-	-	-	-	-	191	41111	2879
92	X	-	-	9	5	1	1	-	-	-	-	12	7	10	-	3	607	48
93	X	-	2	17	5	5	3	2	-	2	-	2	11	2	-	4	955	57
94 - 97	X	-	543	202	30	16	14	8	8	14	25	40	76	413	1000	139	29821	1775
98	X	-	-	-	-	-	2	4	4	11	9	20	9	6	-	3	594	29
99	X	1000	-	-	-	-	-	-	-	-	-	-	-	-	-	133	28510	1736
91 - 99	X	1000	993	857	417	105	29	16	13	27	34	74	103	431	1000	472	101596	6524
11 - 99	X	1000	1000	1000	1000	1000	1000	1000	1000	1000	1000	1000	1000	1000	1000	1000	215166	13868
PER THOUSAND DIST. OF PERSONS		133	153	124	96	88	86	72	62	39	40	32	30	46	-	1000	X	X
ESTIMATED PERSONS (00)		28510	26747	18985	15446	13333	8473	8607	6813	6416	9824	215166	X	X				
		32833	20728	18431	13333	8607	6813	6416	9824	215166	X	X						
SAMPLE PERSONS		1736	1739	1403	1287	1196	987	815	554	440	408	715	13868	X	X			
		2035	1403	1196	987	815	554	440	408	715	13868	X	X					

NSSO (43RD ROUND): SCH-10 (EMPLOYMENT & UNEMPLOYMENT)
 TABLE (42) : PER THOUSAND DISTRIBUTION OF PERSONS BY CURRENT WEEKLY ACTIVITY FOR EACH AGE-GROUP

WEST BENGAL		RURAL																	FEMALE
STATUS	CURRENT WEEKLY ACTIVITY	AGE-GROUP IN YEARS																	ESTIMATED PERSONS (00)
		0-4	5-9	10-14	15-19	20-24	25-29	30-34	35-39	40-44	45-49	50-54	55-59	60 & MORE	N.R.	TOTAL	SAMPLE PERSONS		
(1)	(2)	(3)	(4)	(5)	(6)	(7)	(8)	(9)	(10)	(11)	(12)	(13)	(14)	(15)	(16)	(17)	(18)	(19)	
11,21,61 & 62	0	-	1	9	19	27	35	30	37	44	23	29	44	28	-	19	3959	246	
	1-9	-	-	8	34	30	26	49	40	37	49	30	27	13	-	21	4334	243	
	0-9	-	1	18	53	57	60	80	76	81	72	59	71	42	-	40	8293	489	
31,71 & 72	0	-	-	1	2	1	7	4	13	14	9	6	1	2	-	3	697	42	
	1-9	-	-	9	7	12	9	17	21	16	7	17	9	2	-	8	1647	96	
	0-9	-	-	9	9	13	17	22	34	30	16	24	11	3	-	11	2343	138	
51	0	-	-	13	46	53	60	50	47	46	49	57	36	6	-	30	6126	312	
41 & 51	1-9	-	-	11	31	22	20	21	35	25	15	9	5	14	-	15	2995	159	
41 & 51	0-9	-	-	24	77	75	80	71	82	71	64	66	41	20	-	44	9121	471	
11 - 72	0	-	1	23	67	81	102	84	97	104	81	92	82	36	-	52	10782	600	
	1-9	-	-	28	72	65	55	88	96	78	71	56	42	29	-	44	8976	498	
	0-9	-	1	51	139	146	157	172	193	182	152	149	123	65	-	96	19758	1098	
81 & 82	X	-	-	6	21	27	21	22	26	24	21	9	8	4	-	13	2626	142	
11 - 82	X	-	1	57	160	173	178	194	219	206	173	157	131	69	-	109	22383	1240	
91	X	-	409	521	150	21	1	-	-	-	-	3	-	2	333	139	28707	2050	
92	X	-	4	81	235	286	228	244	256	247	285	271	330	252	-	165	34096	2380	
93	X	-	5	164	423	506	575	549	513	526	520	494	390	193	-	309	63687	3937	
94 - 97	X	-	581	177	31	12	17	12	8	16	23	74	149	485	667	146	30026	1823	
98	X	-	-	-	1	1	1	1	4	5	-	-	-	-	-	1	171	10	
99	X	1000	-	-	-	-	-	-	-	-	-	-	-	-	-	132	27198	1663	
91 - 99	X	1000	999	943	840	827	822	806	781	794	827	843	869	931	1000	891	183885	11363	
11 - 99	X	1000	1000	1000	1000	1000	1000	1000	1000	1000	1000	1000	1000	1000	1000	1000	206268	13103	
PER THOUSAND DIST. OF PERSONS		132	144	121	96	100	93	61	54	42	44	36	25	52	-	1000	X	X	
ESTIMATED PERSONS (00)		27198	25051	19839	20531	12656	19221	11054	8676	9006	7364	10696	5171	34	-	206268	X	X	
SAMPLE PERSONS		1663	1588	1283	1314	785	1195	704	562	567	480	730	359	3	-	13103	X	X	
		1870	1283	1195	704	562	567	480	730	359	3	-	-	-	-	-	-	-	

TABLE (42) : PER THOUSAND DISTRIBUTION OF PERSONS BY CURRENT WEEKLY ACTIVITY FOR EACH AGE-GROUP
 NSSO (43RD ROUND) : SCH-10 (EMPLOYMENT & UNEMPLOYMENT)

WEST BENGAL		RURAL																	TOTAL
CURRENT WEEKLY ACTIVITY	INDUSTRY	AGE-GROUP IN YEARS																	ESTIMATED PERSONS (00)
		0-4	5-9	10-14	15-19	20-24	25-29	30-34	35-39	40-44	45-49	50-54	55-59	60 & MORE	N.R.	10-TAL	PERSONS (00)	SAMPLE PERSONS	
(1)	(2)	(3)	(4)	(5)	(6)	(7)	(8)	(9)	(10)	(11)	(12)	(13)	(14)	(15)	(16)	(17)	(18)	(19)	
11,21,61 & 62	0	-	1	36	115	154	170	187	180	179	184	202	238	179	-	105	44384	3225	
	1-9	-	1	10	49	91	96	135	129	84	94	92	93	48	-	55	23158	1427	
	0-9	-	2	46	165	245	266	323	308	262	278	294	330	227	-	160	67542	4652	
31,71 & -72	0	-	1	8	17	5	10	8	16	17	9	6	7	3	-	7	3031	208	
	1-9	-	-	8	12	21	32	46	75	78	76	58	53	10	-	25	10388	730	
	0-9	-	1	16	28	26	42	54	91	95	86	64	60	13	-	32	13419	938	
51	0	-	-	22	109	161	181	183	170	168	144	130	138	48	-	90	37881	2022	
41 & 51	1-9	-	-	11	37	40	46	47	47	41	32	24	19	15	-	24	9958	528	
41 & 51	0-9	-	-	33	146	201	227	229	217	209	176	154	156	63	-	114	47839	2550	
11 - 72	0	-	3	67	241	320	361	378	366	364	337	338	382	230	-	202	85296	5455	
	1-9	-	1	28	98	151	174	228	251	203	203	173	165	73	-	103	43504	2685	
	0-9	-	4	95	339	471	535	606	617	566	540	512	547	303	-	306	128800	8140	
81 & 82	X	-	-	6	37	49	31	22	22	18	21	15	8	5	-	17	7153	444	
11 - 82	X	-	4	101	376	520	566	628	639	585	561	527	555	308	-	323	135953	8584	
91	X	-	429	577	266	51	5	1	-	-	-	1	-	1	200	166	69817	4929	
92	X	-	2	44	117	149	117	110	116	125	145	147	151	136	-	82	34703	2428	
93	X	-	4	88	209	265	295	249	233	267	266	258	180	102	-	153	64641	3994	
94 - 97	X	-	561	190	31	14	15	10	8	-15	24	58	109	450	800	142	59846	3598	
98	X	-	-	-	1	1	2	3	4	8	4	10	5	3	-	2	765	39	
99	X	1000	-	-	-	-	-	-	-	-	-	-	-	-	-	132	55708	3399	
91 - 99	X	1000	996	899	624	480	434	372	361	415	439	473	445	692	1000	677	285481	18387	
11 - 99	X	1000	1000	1000	1000	1000	1000	1000	1000	1000	1000	1000	1000	1000	1000	1000	421435	26971	
PER THOUSAND DIST. OF PERSONS		132	149	123	96	94	89	67	58	41	42	34	27	49	-	1000	X	X	
ESTIMATED PERSONS (00)		55708	51798	39515	28102	17149	14177	20520	421435	56	X	X							
		62607	40566	37652	24386	17612	11587												
SAMPLE PERSONS		3399	3905	2686	2391	1772	1116	920	1445	26971	5	X							

NSSO (43RD ROUND): SCH-10 (EMPLOYMENT & UNEMPLOYMENT)
 TABLE (42) : PER THOUSAND DISTRIBUTION OF PERSONS BY CURRENT WEEKLY ACTIVITY FOR EACH AGE-GROUP

WEST BENGAL	CURRENT WEEKLY ACTIVITY	AGE-GROUP IN YEARS																	ESTIMATED PERSONS (00)	SAMPLE PERSONS	
		URBAN																			FEMALE
		0-4	5-9	10-14	15-19	20-24	25-29	30-34	35-39	40-44	45-49	50-54	55-59	60 & MORE	N.R.	TOTAL					
(1)	(2)	(3)	(4)	(5)	(6)	(7)	(8)	(9)	(10)	(11)	(12)	(13)	(14)	(15)	(16)	(17)	(18)	(19)			
11,21,61 & 62	0	0	0	0	3	1	0	0	8	0	1	0	14	5	0	2	116	9			
1-9	0	2	12	20	47	44	61	49	57	32	48	24	29	29	60	30	1911	183			
0-9	0	2	12	23	48	44	61	57	57	33	48	39	35	60	32	2027	192				
31,71 & 72	0	0	0	0	0	0	0	0	0	0	0	4	0	0	0	0	12	2			
1-9	0	3	19	44	48	83	98	85	104	86	134	93	46	352	56	3604	428				
0-9	0	3	19	44	48	83	98	85	104	86	139	93	46	352	57	3615	430				
51	0	0	0	0	0	0	1	0	0	0	0	0	0	0	0	0	6	1			
41 & 51	0	1	13	17	13	11	41	14	33	8	10	7	1	27	13	807	91				
41 & 51	0	1	13	17	13	11	42	14	33	8	10	7	1	27	13	813	92				
11 - 72	0	0	0	3	1	0	1	8	0	1	4	14	5	0	2	134	12				
1-9	0	6	44	81	108	138	200	147	194	125	192	124	77	439	99	6322	702				
0-9	0	6	44	84	109	138	201	156	194	127	197	139	82	439	101	6455	714				
81 & 82	X	0	0	2	49	77	51	29	13	12	9	0	0	0	46	22	1412	150			
11 - 82	X	0	6	46	133	186	189	231	168	206	135	197	139	82	485	123	7867	864			
91	X	0	616	743	430	127	7	3	5	0	1	0	0	0	179	206	13209	1443			
92	X	0	3	89	343	543	630	590	591	580	732	656	659	423	177	384	24596	2707			
93	X	0	2	26	78	135	158	166	222	202	127	117	67	78	0	96	6142	651			
94 - 97	X	0	372	96	17	9	16	10	14	12	6	29	135	415	159	92	5856	575			
98	X	0	0	0	0	0	0	0	0	0	0	1	0	0	0	13	2				
99	X	1000	0	0	0	0	0	0	0	0	0	0	0	0	0	98	6297	648			
91 - 99	X	1000	994	954	867	814	811	769	832	794	865	803	861	918	515	877	56113	6026			
11 - 99	X	1000	1000	1000	1000	1000	1000	1000	1000	1000	1000	1000	1000	1000	1000	1000	63980	6890			
PER THOUSAND DIST. OF PERSONS		98	112	104	104	101	90	71	74	55	46	41	32	63	8	1000	X	X			
ESTIMATED PERSONS (00)		6297	7149	6683	6472	5741	4556	4752	3530	2949	2621	2045	4055	485	63980	X	X	X			
SAMPLE PERSONS		648	725	715	706	691	621	507	508	382	356	282	220	478	51	6890	X	X			

TABLE (42) : PER THOUSAND DISTRIBUTION OF PERSONS BY CURRENT WEEKLY ACTIVITY FOR EACH AGE-GROUP
 NSSO (43RD ROUND) : SCH-10 (EMPLOYMENT & UNEMPLOYMENT)

STATUS	CURRENT WEEKLY ACTIVITY	URBAN																	TOTAL
		AGE-GROUP IN YEARS																	
		0-4	5-9	10-14	15-19	20-24	25-29	30-34	35-39	40-44	45-49	50-54	55-59	60% MORE	N.R	TO-TAL	ESTIMATED PERSONS (OO)	SAMPLE PERSONS	
(1)	(2)	(3)	(4)	(5)	(6)	(7)	(8)	(9)	(10)	(11)	(12)	(13)	(14)	(15)	(16)	(17)	(18)	(19)	
11,21,61 & 62	0	0	0	2	4	8	10	13	13	10	7	9	9	14	0	7	914	103	
	1-9	0	2	16	62	144	196	219	186	165	171	163	149	139	65	110	15071	1666	
	0-9	0	2	18	66	152	206	232	199	175	178	171	158	154	65	116	15985	1769	
31,71 & 72	0	0	0	0	1	2	0	1	2	4	2	2	2	0	0	1	109	12	
	1-9	0	2	19	67	139	222	297	337	403	409	411	329	77	351	171	23550	2673	
	0-9	0	2	19	67	140	224	297	339	405	413	413	332	77	351	172	23659	2685	
51	0	0	0	2	7	6	5	6	12	3	10	2	4	3	0	4	596	59	
41 & 51	1-9	0	1	14	43	63	68	78	48	44	38	40	33	15	37	36	4969	502	
41 & 51	0-9	0	1	16	50	68	72	84	60	47	49	42	37	17	37	40	5565	561	
11 - 72	0	0	3	11	15	16	20	26	14	14	21	13	15	17	0	12	1619	174	
	1-9	0	5	50	173	345	486	594	571	612	619	613	511	231	453	317	43591	4841	
	0-9	0	5	53	184	360	502	613	597	626	639	626	527	248	453	329	45210	5015	
81 & 82	X	0	0	8	87	154	88	33	11	13	11	9	8	4	31	39	5299	591	
11 - 82	X	0	5	61	271	514	590	646	608	640	650	635	535	251	484	368	50509	5606	
91	X	0	630	768	495	153	13	2	2	0	0	0	0	1	190	216	29751	3248	
92	X	0	4	42	165	253	306	268	278	255	292	285	292	208	161	181	24862	2740	
93	X	0	2	14	37	64	79	75	103	90	50	51	30	37	0	45	6241	661	
94 - 97	X	0	359	114	32	16	11	9	9	15	7	29	141	501	165	97	13298	1308	
98	X	0	0	0	0	1	0	0	0	0	0	1	2	1	0	0	35	5	
99	X	1000	0	0	0	0	0	0	0	0	0	0	0	0	0	93	12725	1304	
91 - 99	X	1000	995	939	729	486	410	354	392	360	350	365	465	749	516	632	86912	9266	
11 - 99	X	1000	1000	1000	1000	1000	1000	1000	1000	1000	1000	1000	1000	1000	1000	1000	137421	14872	
PER THOUSAND DIST. OF PERSONS		93	107	105	101	101	86	73	75	59	54	44	34	61	7	1000	X	X	
ESTIMATED PERSONS (OO)		12725	14449	13926	10046	8048	7447	6070	4614	8443	137421						X	X	
		14699	13849	11862	10238	8048	7447	6070	4614	8443	137421						X	X	
SAMPLE PERSONS		1304	1487	1478	1308	1121	905	862	512	993	104						X	X	
		1487	1478	1308	1121	905	862	512	993	104							X	X	

NSSO(43RD ROUND) :- SCHEDULE-10
(EMPLOYMENT & UNEMPLOYMENT)

TABLE (46) : PER THOUSAND DISTRIBUTION OF PERSON-DAYS BY CURRENT DAILY ACTIVITY FOR EACH AGE-GROUP.

WEST BENGAL		AGE-GROUP																	ESTIMATED PERSON DAYS(00)		SAMPLE PERSON DAYS
CUR.DAY ACTIVITY		RURAL																	MALE		
STATUS INDUSTRY		0-	5-	10-	15-	20-	25-	30-	35-	40-	45-	50-	55-	60-	N.R.	ALL					
(1)	(2)	(3)	(4)	(5)	(6)	(7)	(8)	(9)	(10)	(11)	(12)	(13)	(14)	(15)	(16)	(17)	(18)	(19)			
11,21,61&62	0	-	1	62	208	291	314	316	296	316	356	388	393	344	-	188	283012	20840			
	1-9	-	2	11	64	155	168	204	203	134	141	160	144	85	-	87	131322	8258			
	0-9	-	4	73	272	446	481	521	498	449	497	548	537	429	-	275	414334	29098			
31,71&72	0	-	2	15	30	10	13	11	15	20	11	6	13	5	-	11	16384	1177			
	1-9	-	-	8	17	30	57	69	121	141	148	101	89	19	-	41	61404	4438			
	0-9	-	2	23	47	40	70	81	137	161	159	107	102	23	-	52	77788	5615			
51	0	-	1	31	169	275	298	287	267	287	234	206	211	89	-	145	217791	11733			
41&51	1-9	-	-	10	42	57	72	65	56	53	51	40	24	16	-	31	47277	2515			
41&51	0-9	-	1	41	211	332	370	352	323	339	284	245	235	105	-	176	265068	14247			
11-72	0	-	4	109	407	576	625	614	578	623	601	600	618	438	-	344	517187	33750			
	1-9	-	2	28	123	241	296	339	381	328	340	300	256	120	-	159	240003	15210			
	0-9	-	6	137	529	818	921	953	958	950	940	900	874	558	-	503	757190	48960			
81&82	X	-	-	6	53	77	50	30	24	20	25	26	19	9	-	24	36311	2344			
11-82	X	-	6	143	583	894	971	983	982	970	965	926	893	566	-	527	793501	51303			
91	X	-	448	629	376	84	9	2	-	-	-	-	-	-	-	191	287798	20154			
92	X	-	-	9	5	1	1	-	1	1	-	12	7	11	-	3	4533	354			
93	X	-	2	17	5	5	3	2	-	2	-	2	11	3	-	4	6727	407			
94-97	X	-	543	202	31	16	14	8	12	16	24	40	79	413	1000	139	209201	12452			
98	X	-	-	-	-	-	-	4	4	11	10	20	9	6	-	3	4340	213			
99	X	1000	-	-	-	-	-	-	-	-	-	-	-	-	-	132	199341	12131			
91-99	X	1000	994	857	417	106	29	17	18	30	35	74	107	434	1000	473	711940	45710			
11-99	X	1000	1000	1000	1000	1000	1000	1000	1000	1000	1000	1000	1000	1000	1000	1000	1505441	97013			
ESTD. P-DAYS(00)	199341	187170	133028	107937	93250	59232	47848	68546	1505441	78											
	229742	145016	129016	107937	93250	59232	60324	44912	68546	78											
SAMPLE P-DAYS	12131	12173	9814	9016	8372	6888	3871	3864	3094	2856	4991	97013									
	14238	12173	9814	9016	8372	6888	3871	3864	3094	2856	4991	97013									

NSSO (43RD ROUND) :- SCHEDULE-10
(EMPLOYMENT & UNEMPLOYMENT)

TABLE (46) : PER THOUSAND DISTRIBUTION OF PERSON-DAYS BY CURRENT DAILY ACTIVITY FOR EACH AGE-GROUP.

WEST BENGAL	FEMALE																		SAMPLE PERSON DAYS
	CUR. DAY ACTIVITY	AGE-GROUP																	
		0-4	5-9	10-14	15-19	20-24	25-29	30-34	35-39	40-44	45-49	50-54	55-59	60 & ABOVE	N.R.	ALL	ESTIMATED PERSON DAYS(00)		
	(1)	(2)	(3)	(4)	(5)	(6)	(7)	(8)	(9)	(10)	(11)	(12)	(13)	(14)	(15)	(16)	(17)	(18)	(19)
11,21,61&62	0	-	1	10	18	25	33	28	33	38	38	27	24	44	26	400	18	26303	1662
	1-9	-	-	8	33	30	25	48	37	34	40	28	25	13	-	20	28820	1620	
	0-9	-	1	18	51	55	58	75	71	72	67	53	69	39	39	400	38	55123	3281
31,71&72	0	-	1	3	1	7	6	13	14	8	6	4	2	-	3	5055	304		
	1-9	-	-	9	7	12	9	15	22	16	7	17	9	2	-	8	11330	662	
	0-9	-	-	9	10	14	16	21	34	30	15	24	13	3	-	11	16385	965	
51	0	-	13	44	44	44	51	46	44	42	40	51	33	5	-	26	38194	1940	
41&51	1-9	-	11	28	21	18	18	18	33	21	13	5	2	12	-	13	18874	1025	
41&51	0-9	-	24	71	65	69	64	77	64	77	64	53	56	35	17	40	57068	2965	
11-72	0	-	1	23	64	70	91	79	90	94	75	81	80	33	400	48	69552	3905	
	1-9	-	28	68	64	52	81	92	71	61	51	51	36	27	-	41	59024	3306	
	0-9	-	1	51	132	133	144	161	182	165	136	132	117	59	400	89	128576	7211	
81&82	X	-	6	24	34	31	27	29	29	29	32	18	11	5	-	16	23609	1251	
11-82	X	-	1	57	156	167	175	188	211	194	168	150	128	65	400	105	152186	8462	
91	X	-	408	522	151	21	1	-	-	-	-	3	-	2	-	139	201257	14361	
92	X	-	4	81	236	290	230	247	240	255	287	274	330	252	-	167	241033	16771	
93	X	-	5	164	424	508	576	553	517	529	522	498	391	196	-	310	447770	27666	
94-97	X	-	581	176	31	12	17	12	8	16	23	74	151	485	600	146	210578	12794	
98	X	-	-	1	1	1	1	1	4	6	-	1	-	-	-	1	1281	77	
99	X	1000	-	-	-	-	-	-	-	-	-	-	-	-	-	132	190389	11641	
91-99	X	1000	999	943	844	833	825	812	789	806	832	850	872	935	600	895	1292308	83309	
11-99	X	1000	1000	1000	1000	1000	1000	1000	1000	1000	1000	1000	1000	1000	1000	1000	1444493	91770	
ESTD. P-DAYS(00)	190389	175531	143638	139027	134549	88413	60809	51624	36253	74869	1444493	391							
	208662	139027	134549	77376	62963	60809	51624	36253	74869	1444493	391								
SAMPLE P-DAYS	11641	11137	8995	9191	5474	3941	3962	2513	5110	91770	35								
	13111	8995	8365	4928	3962	2513	5110	91770	35										

NSSO (43RD ROUND) :- SCHEDULE-10
(EMPLOYMENT & UNEMPLOYMENT)

TABLE (46) : PER THOUSAND DISTRIBUTION OF PERSON-DAYS BY CURRENT DAILY ACTIVITY FOR EACH AGE-GROUP.

WEST BENGAL		RURAL													TOTAL			
CUR. DAY ACTIVITY		AGE-GROUP													ESTIMATED PERSON DAYS (00)		SAMPLE PERSON DAYS	
STATUS	INDUSTRY	0-4	5-9	10-14	15-19	20-24	25-29	30-34	35-39	40-44	45-49	50-54	55-59	60 & ABOVE	N.R.	ALL	ESTIMATED PERSON DAYS (00)	SAMPLE PERSON DAYS
(1)	(2)	(3)	(4)	(5)	(6)	(7)	(8)	(9)	(10)	(11)	(12)	(13)	(14)	(15)	(16)	(17)	(18)	(19)
11,21,61&62	0	-	1	37	115	153	170	186	177	175	188	199	237	178	333	105	309315	22502
	1-9	-	1	10	49	90	95	134	128	83	89	92	91	47	-	54	160142	9877
	0-9	-	2	46	164	243	265	320	304	258	277	291	328	225	333	159	469456	32379
31,71&72	0	-	1	8	17	6	10	9	14	17	9	6	9	3	-	7	21439	1481
	1-9	-	-	8	12	21	32	45	76	78	76	57	53	10	-	25	72734	5100
	0-9	-	1	16	28	27	43	54	90	95	86	64	62	13	-	32	94174	6580
51	0	-	-	22	107	155	172	178	166	163	135	125	131	45	-	87	255986	13672
41&51	1-9	-	-	11	35	38	44	44	46	37	31	22	14	14	-	22	66151	3540
41&51	0-9	-	-	33	143	193	216	223	212	200	166	147	145	59	-	109	322137	17212
11-72	0	-	2	67	239	313	352	373	356	355	332	331	378	226	333	199	586739	37654
	1-9	-	1	28	96	149	172	223	250	198	197	171	158	71	-	101	299027	18516
	0-9	-	4	95	335	462	524	596	606	553	529	502	536	298	333	300	885767	56170
81&82	X	-	-	6	39	55	41	29	26	25	29	22	15	7	-	20	59920	3595
11-82	X	-	4	101	374	517	565	625	632	577	558	523	551	304	333	321	945687	59765
91	X	-	429	577	266	51	5	1	-	-	-	1	-	1	-	166	489055	34515
92	X	-	2	44	118	151	118	111	119	130	147	148	151	137	-	83	245566	17125
93	X	-	4	88	210	266	296	250	235	269	267	260	181	104	-	154	454497	28073
94-97	X	-	561	190	31	14	15	10	10	16	24	58	111	451	667	142	419779	25245
98	X	-	-	-	1	1	2	3	4	8	5	10	5	3	-	2	5620	290
99	X	1000	-	-	-	-	-	-	-	-	-	-	-	-	-	132	389730	23772
91-99	X	1000	996	899	626	483	435	375	368	423	442	477	449	696	667	679	2004248	129019
11-99	X	1000	1000	1000	1000	1000	1000	1000	1000	1000	1000	1000	1000	1000	1000	1000	2949935	188783
ESTD. P-DAYS(00)	389730	362701	276666	196350	120041	99472	81165	143414	2949935	469								
	438404	284043	263565	170626	123287													
SAMPLE P-DAYS	23772	27349	18809	18207	16737	12362	10626	7812	7826	6461	5369	10101	188783	42				

TABLE (46) : PER THOUSAND DISTRIBUTION OF PERSON-DAYS BY CURRENT DAILY ACTIVITY FOR EACH AGE-GROUP.

WEST BENGAL		URBAN																	MALE					
		AGE-GROUP																						
CUR. DAY ACTIVITY	INDUSTRY	0-	5-	10-	15-	20-	25-	30-	35-	40-	45-	50-	55-	60-	65-	70-	75-	80-	85-	90-	95-	1000	ESTIMATED PERSON DAYS(00)	SAMPLE PERSON DAYS
		(3)	(4)	(5)	(6)	(7)	(8)	(9)	(10)	(11)	(12)	(13)	(14)	(15)	(16)	(17)	(18)	(19)						
11,21,61&62	0	-	-	3	2	12	18	24	17	13	10	15	4	19	-	10	5044	590						
	1-9	-	2	20	97	220	331	347	303	245	257	247	250	238	70	176	90599	10277						
	0-9	-	2	23	99	233	349	371	320	258	267	263	254	257	70	186	95643	10866						
31,71&72	0	-	-	-	2	2	-	-	3	2	3	1	4	-	-	1	559	54						
	1-9	-	-	21	88	217	355	464	554	637	623	618	518	106	350	272	139750	15716						
	0-9	-	-	21	88	218	357	464	557	639	626	619	523	106	350	273	140309	15770						
51	0	-	-	2	8	9	5	8	13	5	15	3	4	5	-	6	2923	287						
41&51	1-9	-	1	13	55	84	101	84	64	42	49	49	37	23	45	46	23475	2305						
41&51	0-9	-	1	15	64	93	105	92	77	46	65	52	41	27	45	51	26398	2592						
11-72	0	-	5	10	23	25	32	33	20	29	29	20	13	24	-	17	8526	931						
	1-9	-	3	53	241	521	787	894	921	924	929	914	805	366	465	494	253824	28298						
	0-9	-	3	58	251	544	812	926	954	943	958	934	818	390	465	510	262350	29228						
81&82	X	-	16	141	251	149	64	34	29	29	29	29	32	14	18	68	34851	3835						
11-82	X	-	3	74	393	794	961	990	987	972	987	963	851	404	482	578	297201	33063						
91	X	-	644	790	558	179	19	1	-	-	-	-	-	3	201	226	116113	12673						
92	X	-	4	3	2	1	4	-	6	1	3	6	-	10	146	4	2040	242						
93	X	-	2	3	-	1	5	-	-	3	-	-	-	-	-	1	714	74						
94-97	X	-	347	129	47	23	7	7	5	23	9	31	145	583	171	102	52578	5168						
98	X	-	-	-	-	2	3	1	1	-	-	-	4	1	-	1	447	62						
99	X	1000	-	-	-	-	-	-	-	-	-	-	-	-	-	88	44997	4592						
91-99	X	1000	997	926	607	206	39	10	13	28	13	37	149	596	518	422	216889	22811						
11-99	X	1000	1000	1000	1000	1000	1000	1000	1000	1000	1000	1000	1000	1000	1000	1000	514090	55874						
ESTD. P-DAYS(00)	44997	54360	52177	42847	38427	31555	31482	24284	30710	514090	3503	18051	3605	371	55874									
SAMPLE P-DAYS	4592	5334	5649	5404	5593	4809	4298	4228	3542	2051	3605	371	55874											

TABLE (46) : PER THOUSAND DISTRIBUTION OF PERSON-DAYS BY CURRENT DAILY ACTIVITY FOR EACH AGE-GROUP.

WEST BENGAL	TOTAL																	
	CUR. DAY ACTIVITY	URBAN															ESTIMATED PERSON DAYS(00)	SAMPLE PERSON DAYS
		AGE-GROUP																
STATUS	INDUSTRY	0-4	5-9	10-14	15-19	20-24	25-29	30-34	35-39	40-44	45-49	50-54	55-59	60 & ABOVE	N.R.	ALL		
(1)	(2)	(3)	(4)	(5)	(6)	(7)	(8)	(9)	(10)	(11)	(12)	(13)	(14)	(15)	(16)	(17)	(18)	(19)
11,21,61&62	0	-	-	2	2	7	10	13	12	7	6	9	9	12	-	6	5692	635
	1-9	-	2	16	60	138	189	216	185	162	165	162	149	135	65	107	103094	11460
	0-9	-	2	18	62	145	199	229	196	169	172	170	158	147	65	113	108786	12095
31,71&72	0	-	-	-	-	1	1	-	2	1	2	2	2	-	-	1	641	68
	1-9	-	2	20	67	139	222	298	337	403	410	410	331	77	351	172	164992	18700
	0-9	-	2	20	67	139	223	298	338	404	412	412	333	77	351	172	165632	18768
51	0	-	1	4	5	2	5	7	7	3	9	2	2	2	-	3	2963	294
41&51	1-9	-	1	12	36	50	56	59	40	35	33	31	24	12	35	29	28081	2852
41&51	0-9	-	1	13	41	54	58	64	47	37	42	32	26	15	35	32	31044	3146
11-72	0	-	-	3	7	12	13	18	20	11	18	13	14	14	-	10	9296	997
	1-9	-	5	48	163	326	468	573	561	600	608	602	504	225	451	308	296166	33011
	0-9	-	5	51	170	339	481	591	582	611	626	615	517	239	451	318	305462	34008
81&82	X	-	-	10	98	172	103	51	25	23	21	17	18	7	32	47	45507	4956
11-82	X	-	5	61	268	510	584	642	607	634	647	632	535	246	484	365	350969	38964
91	X	-	630	768	497	155	14	2	2	-	-	-	-	1	190	217	208625	22778
92	X	-	4	43	165	254	308	270	278	257	295	287	292	211	161	182	175205	19312
93	X	-	2	14	37	64	79	76	103	90	50	51	30	38	-	46	43824	4647
94-97	X	-	359	114	33	16	13	9	10	18	8	30	141	502	165	97	93702	9200
98	X	-	-	-	-	1	2	1	-	-	-	1	2	-	-	1	552	77
99	X	1000	-	-	-	-	-	-	-	-	-	-	-	-	-	93	89073	9128
91-99	X	1000	995	939	732	490	416	358	393	366	353	368	465	754	516	635	610980	65141
11-99	X	1000	1000	1000	1000	1000	1000	1000	1000	1000	1000	1000	1000	1000	1000	1000	961949	104104
ESTD. P-DAYS(00)	89073	101140	97484	83033	70319	56265	52197	42632	59099	691949								
	102893	96946	83033	71597	52197	32369	6901											
SAMPLE P-DAYS	9128	10654	10430	7847	6328	6041	4718	6951	104104									
	10409	10346	9156	7777	7777	3591	728											

TABLE (53.2) : PER THOUSAND DISTRIBUTION OF PERSONS BY PRINCIPAL USUAL ACTIVITY CATEGORY FOR EACH AGE GROUP

WEST BENGAL	USUAL ACTIVITY (PRINCIPAL)	STATUS	INDUSTRY	RURAL																	MALE	
				AGE-GROUP (YEARS)																	PERSONS	
				0-4	5-9	10-14	15-19	20-24	25-29	30-34	35-39	40-44	45-49	50-54	55-59	60+	N.R.	ALL	ESTD. (00)	SAM- PLE		
	(1)	(2)	(3)	(4)	(5)	(6)	(7)	(8)	(9)	(10)	(11)	(12)	(13)	(14)	(15)	(16)	(17)	(18)	(19)			
11&21	0	1	56	188	287	302	305	294	295	344	379	405	364	-	183	39270	2928					
	1-9	1	10	58	151	156	196	188	124	143	157	133	72	-	82	17676	1107					
	0-9	2	65	245	438	458	502	482	419	487	537	539	436	-	265	56946	4035					
31	0	1	14	30	8	14	11	18	20	9	3	12	5	-	10	2243	159					
	1-9	-	7	16	31	54	71	121	142	147	101	89	20	-	40	8707	633					
	0-9	1	21	45	39	68	82	139	162	156	104	100	24	-	51	10950	792					
41	X	-	-	-	-	-	1	4	3	1	-	-	-	-	-	-	105	6				
51	0	1	31	193	296	360	347	322	351	289	265	247	111	-	171	36706	1958					
	1-9	-	9	35	50	59	44	43	44	47	52	27	18	-	27	5747	298					
41&51	0-9	1	39	228	347	419	393	369	398	337	317	274	129	-	198	42558	2262					
11-51	0	3	100	410	592	675	663	633	666	643	647	664	480	-	364	78219	5045					
	1-9	1	25	109	232	269	313	356	312	338	310	249	109	-	150	32235	2044					
	0-9	4	126	519	824	944	976	989	978	980	957	913	589	-	513	110454	7089					
81	X	-	11	49	67	34	9	3	3	-	2	2	2	-	16	3469	266					
11-81	X	4	137	568	891	978	985	992	982	980	960	916	591	-	529	113923	7355					
91	X	343	643	396	94	8	2	-	1	-	-	-	3	-	180	38677	2712					
92	X	-	8	5	1	1	-	-	-	-	2	3	6	-	2	419	35					
93	X	3	17	7	4	2	3	1	2	-	-	8	-	-	4	932	54					
94	X	-	-	-	-	-	-	-	2	2	-	14	36	-	2	459	28					
95	X	-	3	3	4	6	2	4	4	11	13	39	100	-	9	1859	116					
96	X	-	-	-	-	1	1	2	2	4	5	-	11	-	1	254	15					
97	X	650	193	22	7	4	6	1	7	5	20	21	252	1000	140	30134	1817					
99	X	1000	-	-	-	-	-	-	-	-	-	-	-	-	133	28510	1736					
91-99	X	1000	996	863	432	109	22	15	8	18	20	40	84	409	1000	471	101243	6513				
11-99	X	1000	1000	1000	1000	1000	1000	1000	1000	1000	1000	1000	1000	1000	1000	1000	215166	13868				
ESTD PERSONS(00)		28510	32833	26747	20728	18985	18431	15446	13333	8473	8607	6813	6416	9824	22	215166	X					
SAMPLE PERSONS		1736	2035	1739	1403	1287	1196	987	815	554	551	440	408	715	2	13868	X					

TABLE (53.2) : PER THOUSAND DISTRIBUTION OF PERSONS BY PRINCIPAL USUAL ACTIVITY CATEGORY FOR EACH AGE GROUP

WEST BENGAL		RURAL														FEMALE		
USUAL ACTIVITY (PRINCIPAL)		AGE-GROUP (YEARS)														PERSONS		
STATUS INDUSTRY		0-4	5-9	10-14	15-19	20-24	25-29	30-34	35-39	40-44	45-49	50-54	55-59	60+	N.R.	ALL	ESTD. (00)	SAM- PLE
(1)	(2)	(3)	(4)	(5)	(6)	(7)	(8)	(9)	(10)	(11)	(12)	(13)	(14)	(15)	(16)	(17)	(18)	(19)
11&21	0	-	1	8	13	28	35	36	38	48	27	35	53	29	-	20	4122	255
	1-9	-	-	7	34	35	29	50	37	42	54	30	27	13	-	22	4489	252
	0-9	-	1	14	47	63	64	86	74	90	81	65	80	42	-	42	8611	507
31	0	-	-	1	2	1	7	4	13	14	9	6	1	2	-	3	706	43
	1-9	-	-	8	7	12	9	17	21	16	7	17	9	2	-	8	1639	95
	0-9	-	-	9	9	13	17	22	34	30	16	24	11	3	-	11	2345	138
41	X	-	-	1	-	-	-	-	1	-	-	-	-	-	-	-	21	2
51	0	-	1	13	58	58	70	53	57	58	58	55	38	5	-	34	7009	356
	1-9	-	-	10	30	22	19	24	33	25	15	9	5	14	-	14	2906	155
41&51	0-9	-	1	23	89	80	88	77	91	83	73	64	43	18	-	48	9937	513
11-51	0	-	1	21	74	88	113	93	108	120	94	97	92	36	-	57	11838	654
	1-9	-	-	26	71	69	57	91	91	83	76	57	42	28	-	44	9055	504
	0-9	-	1	47	145	157	169	184	199	203	170	153	134	64	-	101	20893	1158
81	X	-	-	6	17	25	21	22	26	22	21	9	8	4	-	12	2496	140
11-81	X	-	1	52	162	182	190	207	226	225	190	162	142	68	-	113	23388	1298
91	X	-	331	528	154	21	-	-	-	-	-	3	-	4	-	129	26652	1890
92	X	-	3	71	224	263	210	233	241	222	262	270	330	244	-	155	31917	2237
93	X	-	6	175	435	526	590	555	529	540	532	496	388	205	-	318	65533	4059
94	X	-	-	-	1	-	2	2	1	2	3	10	7	13	-	2	378	22
95	X	-	-	1	1	3	2	2	1	5	2	3	4	98	-	7	1490	105
96	X	-	-	-	-	1	3	2	-	-	7	14	6	18	-	2	493	27
97	X	-	659	173	23	3	4	1	2	7	4	4	87	350	1000	142	29219	1802
99	X	1000	-	-	-	-	-	-	-	-	-	-	-	-	-	132	27198	1663
91-99	X	1000	999	948	838	818	810	793	774	775	810	838	858	932	1000	887	182880	11805
11-99	X	1000	1000	1000	1000	1000	1000	1000	1000	1000	1000	1000	1000	1000	1000	1000	206268	13103
ESTD PERSONS(00)	27198	29774	25051	19839	20531	19221	12656	11054	8676	9006	7364	5171	10696	34	206268	X	X	X
SAMPLE PERSONS	1663	1870	1588	1283	1314	1195	785	704	562	567	480	359	730	3	13103	X	X	X

TABLE (53.2) : PER THOUSAND DISTRIBUTION OF PERSONS BY PRINCIPAL USUAL ACTIVITY CATEGORY FOR EACH AGE GROUP

WEST BENGAL		RURAL													TOTAL			
USUAL ACTIVITY (PRINCIPAL)		AGE-GROUP (YEARS)													PERSONS			
STATUS	INDUSTRY	0-4	5-9	10-14	15-19	20-24	25-29	30-34	35-39	40-44	45-49	50-54	55-59	60+	N.R.	ALL	ESTD. (00)	SAM- PLE
(1)	(2)	(3)	(4)	(5)	(6)	(7)	(8)	(9)	(10)	(11)	(12)	(13)	(14)	(15)	(16)	(17)	(18)	(19)
11&21	0	-	1	32	102	153	166	184	178	170	182	201	248	190	-	103	43392	3183
	1-9	-	1	8	46	91	91	131	119	82	97	91	86	41	-	53	22165	1359
	0-9	-	1	41	148	243	257	314	297	253	279	292	334	231	-	156	65557	4542
31	0	-	1	8	16	5	11	8	16	17	9	5	7	3	-	7	2949	202
	1-9	-	-	8	12	21	31	47	76	78	75	58	53	10	-	25	10346	728
	0-9	-	1	15	28	26	42	55	91	95	85	62	60	13	-	32	13295	930
41	X	-	-	-	-	-	-	1	2	1	-	-	-	-	-	-	126	8
51	0	-	1	22	127	173	212	215	202	203	171	156	154	55	-	104	43716	2314
	1-9	-	-	9	33	35	38	35	38	35	31	30	17	16	-	21	8653	453
41&51	0-9	-	1	32	160	208	250	251	243	238	202	186	171	71	-	125	52494	2775
11-51	0	-	2	62	246	330	388	406	395	390	362	361	409	248	-	214	90057	5699
	1-9	-	1	25	90	147	160	213	236	196	204	178	156	67	-	98	41290	2548
	0-9	-	3	88	336	477	548	620	631	586	566	540	565	315	-	312	131347	8247
81	X	-	-	9	34	45	27	15	14	13	11	6	5	3	-	14	5965	406
11-81	X	-	3	96	370	523	575	635	645	599	576	545	570	318	-	326	137311	8653
91	X	-	337	587	278	56	4	1	-	1	-	1	-	4	-	155	65329	4602
92	X	-	1	38	112	137	107	105	109	112	134	141	149	130	-	77	32335	2272
93	X	-	4	94	216	275	302	252	240	274	272	258	177	107	-	158	66464	4113
94	X	-	-	-	-	-	1	-	1	2	2	5	11	24	-	2	838	50
95	X	-	-	2	2	3	4	2	3	4	6	8	40	99	-	8	3349	221
96	X	-	-	-	-	1	2	2	1	1	5	10	3	15	-	2	747	42
97	X	-	654	183	22	5	4	4	1	7	5	31	51	303	1000	141	59353	3619
99	X	1000	-	-	-	-	-	-	-	-	-	-	-	-	-	132	55708	3399
91-99	X	1000	997	904	630	477	425	365	355	401	424	455	430	682	1000	674	284123	18318
11-99	X	1000	1000	1000	1000	1000	1000	1000	1000	1000	1000	1000	1000	1000	1000	1000	421435	26971
ESTD PERSONS (00)		55708	51798	39515	37652	28102	17149	14177	11587	20520	421435	X						
		62607	40566	37652	28102	24986	17612	11587	56									
SAMPLE PERSONS		3399	3327	2686	2601	2391	1772	1519	767	1445	26971	X						
		3905	3327	2686	2601	2391	1772	1519	767	1445	26971	X						

TABLE (53.2) : PER THOUSAND DISTRIBUTION OF PERSONS BY PRINCIPAL USUAL ACTIVITY CATEGORY FOR EACH AGE GROUP

WEST BENGAL	USUAL ACTIVITY (PRINCIPAL)	URBAN																	MALE		
		AGE-GROUP (YEARS)																	PERSONS		
		0-4	5-9	10-14	15-19	20-24	25-29	30-34	35-39	40-44	45-49	50-54	55-59	60+	N.R.	ALL	ESTD. (00)	SAM- PLE			
(1)	(2)	(3)	(4)	(5)	(6)	(7)	(8)	(9)	(10)	(11)	(12)	(13)	(14)	(15)	(16)	(17)	(18)	(19)			
11&21	0	-	-	2	3	14	15	29	18	12	10	17	4	21	-	10	748	91			
	1-9	-	2	19	99	214	337	343	301	248	256	253	251	234	-	175	12883	1449			
	0-9	-	2	21	102	228	352	372	319	260	267	270	255	255	-	186	13632	1540			
31	0	-	-	-	3	3	2	-	2	-	3	3	4	-	-	1	82	8			
	1-9	-	-	19	81	216	356	466	561	643	631	620	518	103	-	270	19840	2248			
	0-9	-	-	19	81	219	358	466	563	643	634	623	522	103	-	271	19922	2256			
41	X	-	-	-	3	3	2	-	-	-	3	-	-	-	-	1	54	7			
51	0	-	4	9	13	5	12	19	9	23	3	7	6	-	-	8	592	56			
	1-9	-	2	16	68	103	128	113	78	46	56	62	57	28	-	57	4174	405			
41&51	0-9	-	2	19	78	120	135	126	97	56	83	64	64	34	-	66	4820	468			
11-51	0	-	5	12	30	21	41	39	21	37	23	16	27	-	19	1422	155				
	1-9	-	3	54	248	537	824	923	940	937	947	934	825	365	-	503	36951	4109			
	0-9	-	3	59	261	567	845	964	979	959	983	957	841	392	-	523	38373	4264			
81	X	-	-	12	132	227	119	27	10	17	6	12	5	3	-	52	3847	433			
11-81	X	-	3	72	393	793	964	991	989	976	989	969	846	395	-	575	42221	4697			
91	X	-	644	796	569	188	21	1	-	2	-	-	-	3	-	227	16699	1823			
92	X	-	4	2	1	2	2	-	6	1	1	4	9	9	-	3	203	25			
93	X	-	2	3	-	1	5	-	-	3	-	-	-	-	-	1	93	9			
94	X	-	-	-	-	-	-	-	-	2	2	8	74	253	-	18	1348	160			
95	X	-	2	3	1	6	2	3	3	6	2	11	11	60	-	7	508	58			
96	X	-	-	-	-	-	-	-	1	-	1	-	-	6	-	-	34	4			
97	X	-	345	124	36	10	5	4	1	10	5	7	60	274	1000	80	5907	550			
99	X	-	-	-	-	-	-	-	-	-	-	-	-	-	-	88	6428	656			
91-99	X	1000	997	928	607	207	36	9	11	24	11	31	154	605	1000	425	31221	3285			
11-99	X	1000	1000	1000	1000	1000	1000	1000	1000	1000	1000	1000	1000	1000	1000	1000	73441	7982			
ESTD PERSONS (00)	6428	7550	7766	7206	7454	6121	5490	5486	4518	4497	3469	2569	4387	500	73441	X	X	X			
SAMPLE PERSONS	656	762	807	772	799	687	614	604	523	506	392	292	515	53	7982	X	X	X			

TABLE (53.2) : PER THOUSAND DISTRIBUTION OF PERSONS BY PRINCIPAL USUAL ACTIVITY CATEGORY FOR EACH AGE GROUP

WEST BENGAL	URBAN																	FEMALE PERSONS		
	USUAL ACTIVITY (PRINCIPAL) STATUS INDUSTRY	AGE-GROUP (YEARS)															ESTD. (00) PLE			
		0-4	5-9	10-14	15-19	20-24	25-29	30-34	35-39	40-44	45-49	50-54	55-59	60+ &	N.R.	ALL				
(1)	(2)	(3)	(4)	(5)	(6)	(7)	(8)	(9)	(10)	(11)	(12)	(13)	(14)	(15)	(16)	(17)	(18)	(19)		
11&21	0	-	-	-	-	-	-	-	6	-	1	-	5	3	-	1	-	52	4	
	1-9	2	11	19	30	41	51	42	51	32	33	33	33	27	-	25	1610	146		
	0-9	2	11	19	30	41	51	48	51	33	33	33	39	30	-	26	1662	150		
31	0	-	-	-	-	-	-	-	-	-	4	-	-	-	-	-	-	12	2	
	1-9	3	19	44	43	72	101	80	102	87	130	91	46	-	52	3312	396			
	0-9	3	19	44	43	72	101	80	102	87	135	91	46	-	52	3323	398			
41	X	-	-	-	-	-	-	-	-	-	-	-	-	-	-	-	-	-	-	
51	0	-	-	-	-	-	1	-	-	-	-	-	-	-	-	-	-	6	1	
	1-9	1	12	15	11	10	33	12	25	5	4	7	1	-	10	664	79			
41&51	0-9	1	12	15	11	10	34	12	25	5	4	7	1	-	10	669	80			
11-51	0	-	-	-	-	-	1	6	-	1	4	5	3	-	1	69	7			
	1-9	6	42	79	84	122	185	135	178	124	167	132	74	-	87	5585	621			
	0-9	6	42	79	94	122	186	141	178	125	171	137	77	-	88	5654	628			
81	X	-	3	51	84	60	26	15	14	5	4	-	-	-	24	1505	162			
11-81	X	6	45	130	168	182	212	155	192	130	175	137	77	-	112	7160	790			
91	X	616	745	434	126	6	3	-	-	1	-	-	1	-	205	13139	1443			
92	X	3	83	350	540	609	582	588	603	725	665	662	424	-	382	24414	2697			
93	X	2	31	77	158	191	193	247	199	142	138	81	90	-	108	6916	719			
94	X	-	-	-	-	7	-	1	5	-	2	11	20	-	3	175	21			
95	X	-	-	-	-	-	5	1	-	-	-	13	59	-	5	297	32			
96	X	-	-	-	-	-	5	5	-	-	-	20	13	-	2	140	8			
97	X	-	372	95	10	8	-	4	1	1	20	76	317	1000	85	5442	532			
99	X	1000	-	-	-	-	-	-	-	-	-	-	-	-	98	6297	648			
91-99	X	1000	994	955	870	832	818	788	845	808	870	825	863	923	1000	888	56820	6100		
11-99	X	1000	1000	1000	1000	1000	1000	1000	1000	1000	1000	1000	1000	1000	1000	1000	63980	6890		
ESTD PERSONS(00)		6297	7149	6683	6643	6472	5741	4556	4752	3530	2949	2621	2045	4055	485	63980	X			
SAMPLE PERSONS		648	725	715	706	691	621	507	508	382	356	282	220	478	51	6890	X			

TABLE (53.2) : PER THOUSAND DISTRIBUTION OF PERSONS BY PRINCIPAL USUAL ACTIVITY CATEGORY FOR EACH AGE GROUP

WEST BENGAL		URBAN														TOTAL PERSONS		
		AGE-GROUP (YEARS)																
USUAL ACTIVITY (PRINCIPAL)	STATUS	INDUSTRY	AGE-GROUP (YEARS)														ESTD. (00)	SAM- PLE
			0-4	5-9	10-14	15-19	20-24	25-29	30-34	35-39	40-44	45-49	50-54	55-59	60+	N.R.		
(1)	(2)	(3)	(4)	(5)	(6)	(7)	(8)	(9)	(10)	(11)	(12)	(13)	(14)	(15)	(16)	(17)	(18)	(19)
11&21	0	-	1	1	1	7	8	16	12	7	7	10	5	12	-	6	800	95
	1-9	-	2	15	61	128	193	210	181	162	168	158	154	135	-	105	14493	1595
	0-9	-	2	16	62	136	201	226	193	168	174	168	159	147	-	111	15294	1690
31	0	-	-	-	-	2	1	-	1	-	2	4	2	-	-	1	93	10
	1-9	-	2	19	64	136	219	301	338	405	415	409	329	75	-	168	23152	2644
	0-9	-	2	19	64	137	220	301	339	405	417	413	331	75	-	169	23245	2654
41	X	-	-	-	-	2	1	-	-	-	2	-	-	-	-	-	54	7
51	0	-	2	5	7	2	7	10	5	14	2	4	3	-	-	4	598	57
	1-9	-	1	14	43	60	71	77	48	37	36	37	35	15	-	35	4837	484
41&51	0-9	-	1	16	48	69	74	84	58	42	52	38	39	18	-	40	5489	548
11-51	0	-	-	3	6	16	11	23	23	12	23	15	11	15	-	11	1492	162
	1-9	-	5	49	167	326	484	588	566	604	621	604	518	225	-	310	42536	4730
	0-9	-	5	52	174	342	495	611	590	616	643	619	529	240	-	320	44028	4892
81	X	-	-	8	93	160	90	27	13	16	6	9	3	2	-	39	5353	595
11-81	X	-	5	59	267	503	585	638	602	632	649	628	532	242	-	359	49380	5487
91	X	-	630	773	504	159	14	2	-	1	-	-	-	2	-	217	29838	3266
92	X	-	4	39	168	252	296	264	276	265	288	289	299	208	-	179	24617	2722
93	X	-	2	16	37	74	95	87	115	89	56	60	36	43	-	51	7009	728
94	X	-	-	-	-	-	4	-	1	3	1	6	46	141	-	11	1524	181
95	X	-	1	2	-	3	4	2	2	3	1	6	12	60	-	6	805	90
96	X	-	-	-	-	-	-	2	2	-	1	6	9	9	-	1	174	12
97	X	-	358	111	24	9	3	4	2	7	4	12	67	295	1000	83	11349	1082
99	X	1000	-	-	-	-	-	-	-	-	-	-	-	-	-	93	12725	1304
91-99	X	1000	995	941	733	497	415	362	398	368	351	372	468	758	1000	641	88041	9385
11-99	X	1000	1000	1000	1000	1000	1000	1000	1000	1000	1000	1000	1000	1000	1000	1000	137421	X
ESTD PERSONS (00)		12725	14449	13849	13926	11862	10046	8048	7447	6090	8443	986	137421	X	X			
SAMPLE PERSONS		1304	1487	1522	1478	1490	1308	1121	1112	905	862	512	104	14872	X			

TABLE (53.4) : PER THOUSAND DISTRIBUTION OF PERSONS BY USUAL ACTIVITY CATEGORY TAKING ALSO INTO CONSIDERATION THE SUBSIDIARY GAINFUL STATUS OF PERSONS CATEGORISED NOT WORKING FOR EACH AGE-GROUP

WEST BENGAL	USUAL ACTIVITY (PRINCIPAL)	STATUS	INDUSTRY	RURAL																	MALE		
				AGE-GROUP (YEARS)																	PERSONS		
				0-4	5-9	10-14	15-19	20-24	25-29	30-34	35-39	40-44	45-49	50-54	55-59	60+	N.R.	ALL	ESTD (00)	SAM- PLE			
(1)	(2)	(3)	(4)	(5)	(6)	(7)	(8)	(9)	(10)	(11)	(12)	(13)	(14)	(15)	(16)	(17)	(18)	(19)					
11821	0	-	57	128	256	322	320	311	298	302	346	380	416	394	-	214	46047	3418					
	1-9	-	1	11	66	156	156	198	188	125	143	157	133	78	-	84	18079	1135					
	0-9	-	58	138	322	478	476	509	486	427	489	538	550	472	-	298	64125	4553					
31	0	-	1	15	30	8	14	11	18	20	9	3	12	5	-	11	2264	160					
	1-9	-	-	8	19	31	55	72	121	142	147	101	89	20	-	41	8833	642					
	0-9	-	1	23	49	39	68	83	139	162	156	104	100	24	-	52	11096	802					
41	X	-	-	-	-	1	-	1	4	3	1	-	-	-	-	1	122	7					
51	0	-	1	33	203	298	362	347	322	351	289	268	247	111	-	172	37089	1980					
	1-9	-	-	10	36	53	59	46	43	44	47	52	27	18	-	27	5861	305					
41851	0-9	-	1	43	239	352	421	394	369	398	337	320	274	129	-	200	43073	2292					
11-51	0	-	60	176	488	628	696	669	638	673	644	651	675	510	-	397	85400	5558					
	1-9	-	1	28	121	241	270	317	356	314	338	310	249	116	-	153	32894	2089					
	0-9	-	61	204	610	869	966	986	993	987	982	961	924	625	-	550	118294	7647					
81	X	-	-	7	33	43	19	1	3	3	-	2	2	2	-	10	2175	158					
11-81	X	-	61	211	643	912	985	987	996	990	982	963	926	627	-	560	120469	7805					
91	X	-	323	591	325	74	3	2	-	1	-	-	-	3	-	161	34695	2422					
92	X	-	-	6	5	1	1	-	-	-	-	2	3	5	-	2	362	32					
93	X	-	3	14	5	3	1	3	1	2	-	-	8	-	-	4	775	45					
94	X	-	-	-	-	-	-	-	-	2	-	-	14	29	-	2	392	22					
95	X	-	-	-	-	-	-	2	3	2	11	13	36	88	-	8	1684	106					
96	X	-	-	-	-	-	-	1	-	-	2	3	-	9	-	1	145	9					
97	X	-	614	175	19	6	4	6	-	2	5	19	14	238	1000	131	28134	1691					
99	X	-	-	-	-	-	-	-	-	-	-	-	-	-	-	133	28510	1736					
91-99	X	-	1000	939	789	357	88	15	13	4	10	18	37	74	373	1000	440	94697	6063				
11-99	X	-	1000	1000	1000	1000	1000	1000	1000	1000	1000	1000	1000	1000	1000	1000	1000	215166	13868				
ESTD PERSONS(00)		28510	32833	26747	20728	18985	18431	15446	13333	8473	8607	6813	6416	9824	22	215166	X	X					
SAMPLE PERSONS		1736	2035	1739	1403	1287	1196	987	815	554	551	440	408	715	2	13868	X	X					

TABLE (53.4) : PER THOUSAND DISTRIBUTION OF PERSONS BY USUAL ACTIVITY CATEGORY TAKING ALSO INTO CONSIDERATION THE SUBSIDIARY GAINFUL STATUS OF PERSONS CATEGORISED NOT WORKING FOR EACH AGE-GROUP

WEST BENGAL		RURAL													FEMALE					
		AGE-GROUP (YEARS)													PERSONS					
USUAL ACTIVITY (PRINCIPAL)		0-4	5-9	10-14	15-19	20-24	25-29	30-34	35-39	40-44	45-49	50-54	55-59	60+	N.R.	ALL	ESTD (00)	SAM- PLE		
STATUS	INDUSTRY	(1)	(2)	(3)	(4)	(5)	(6)	(7)	(8)	(9)	(10)	(11)	(12)	(13)	(14)	(15)	(16)	(17)	(18)	(19)
11&21	0	-	65	86	96	126	128	146	114	127	114	94	124	95	-	90	18628	1145		
	1-9	-	-	14	43	52	47	76	61	65	70	45	34	18	-	32	6698	376		
	0-9	-	65	101	138	178	175	222	175	192	184	140	158	113	-	123	25326	1521		
31	0	-	-	1	2	1	7	4	13	14	9	6	1	2	-	3	706	43		
	1-9	-	-	9	8	13	9	19	21	16	7	20	9	2	-	8	1725	102		
	0-9	-	10	10	10	14	17	24	34	30	16	26	11	3	-	12	2431	145		
41	X	-	1	-	-	-	-	-	1	-	-	-	-	-	-	-	21	-		
51	0	-	19	68	87	100	75	74	76	60	64	42	6	6	-	45	9261	466		
	1-9	-	10	34	27	24	30	40	25	17	14	5	15	-	-	17	3414	180		
41&51	0-9	-	1	30	101	114	123	105	115	101	77	78	46	21	-	62	12696	648		
11-51	0	-	66	107	166	214	235	225	201	217	183	165	167	103	-	139	28595	1654		
	1-9	-	-	34	84	92	80	125	123	106	93	79	48	35	-	57	11859	660		
	0-9	-	66	140	250	306	315	351	324	323	276	243	215	138	-	196	40454	2314		
81	X	-	-	3	13	20	19	21	23	22	21	9	8	4	-	11	2168	124		
11-81	X	-	66	144	263	326	334	372	346	344	297	252	223	142	-	207	42622	2438		
91	X	-	313	494	140	17	-	-	-	-	-	3	-	4	-	121	24906	1765		
92	X	-	3	64	205	223	184	186	219	196	234	243	307	222	-	137	28209	2001		
93	X	-	6	143	369	426	472	438	430	449	456	440	336	180	-	262	54087	3423		
94	X	-	-	-	1	-	2	-	1	2	-	7	7	13	-	2	330	19		
95	X	-	-	1	1	3	2	1	1	3	2	3	36	93	-	7	1391	97		
96	X	-	-	-	-	1	3	2	-	7	11	6	18	-	-	2	470	26		
97	X	-	612	154	21	3	4	1	2	6	4	41	83	328	1000	131	27055	1671		
99	X	-	-	-	-	-	-	-	-	-	-	-	-	-	-	132	27198	1663		
91-99	X	1000	934	856	737	674	666	628	654	656	703	748	777	858	1000	793	163647	10665		
11-99	X	1000	1000	1000	1000	1000	1000	1000	1000	1000	1000	1000	1000	1000	1000	1000	206268	13103		
ESTD PERSONS(00)		27198	25051	19839	20531	12656	19221	11054	8676	9006	7364	5171	10696	34	206268	X	X			
SAMPLE PERSONS		1663	1588	1283	1314	1195	785	704	562	567	480	359	730	3	13103	X	X			

TABLE (53.4) : PER THOUSAND DISTRIBUTION OF PERSONS BY USUAL ACTIVITY CATEGORY TAKING ALSO INTO CONSIDERATION THE SUBSIDIARY GAINFUL STATUS OF PERSONS CATEGORISED NOT WORKING FOR EACH AGE-GROUP

USUAL ACTIVITY (PRINCIPAL)	STATUS	INDUSTRY	RURAL																	TOTAL PERSONS
			AGE-GROUP (YEARS)																	
			0-4	5-9	10-14	15-19	20-24	25-29	30-34	35-39	40-44	45-49	50-54	55-59	60+	N.R.	ALL	ESTD (00)	SAM- PLE	
(4)	(2)	(3)	(4)	(5)	(6)	(7)	(8)	(9)	(10)	(11)	(12)	(13)	(14)	(15)	(16)	(17)	(18)	(19)		
11&21	0	-	61	108	177	220	222	237	215	213	227	232	286	238	-	153	64675	4563		
	1-9	-	1	12	55	102	100	143	130	95	105	99	89	47	-	59	24777	1511		
	0-9	-	62	120	232	322	322	380	345	308	333	331	375	285	-	212	89452	6074		
31	0	-	1	8	16	5	11	8	16	17	9	5	7	3	-	7	2970	203		
	1-9	-	-	8	14	22	32	48	76	78	75	59	53	10	-	25	10558	744		
	0-9	-	1	16	30	26	42	56	91	95	85	63	60	13	-	32	13528	947		
41	X	-	-	-	-	-	-	1	2	1	-	-	-	-	-	-	144	9		
51	0	-	1	26	137	189	228	225	210	212	172	162	155	56	-	110	46350	2446		
	1-9	-	-	10	35	39	41	39	42	35	32	32	17	17	-	22	9275	485		
41&51	0-9	-	1	37	172	228	269	264	254	248	204	194	172	73	-	132	55769	2940		
11-51	0	-	63	142	331	413	460	469	440	442	408	398	448	298	-	270	113995	7212		
	1-9	-	1	31	103	164	173	230	250	209	213	190	159	74	-	106	44753	2749		
	0-9	-	63	173	434	576	633	700	690	651	621	588	608	371	-	377	158748	9961		
81	X	-	-	5	23	31	19	10	12	12	11	6	5	3	-	10	4342	282		
11-81	X	-	63	178	457	607	652	710	702	663	632	594	613	374	-	387	163091	10243		
91	X	-	318	544	235	45	1	1	-	1	-	1	-	4	-	141	59602	4187		
92	X	-	1	34	103	116	94	84	99	99	120	127	139	118	-	68	28571	2033		
93	X	-	4	77	183	223	241	199	195	228	233	229	154	94	-	130	54862	3468		
94	X	-	-	-	-	-	1	-	1	2	-	4	11	21	-	2	722	41		
95	X	-	-	2	2	3	4	2	2	3	6	8	36	91	-	7	3075	203		
96	X	-	-	-	-	1	2	1	-	-	5	7	3	14	-	1	615	35		
97	X	-	613	165	20	5	4	4	1	4	5	31	45	285	1000	131	55189	3362		
99	X	1000	-	-	-	-	-	-	-	-	-	-	-	-	-	132	55708	3399		
91-99	X	1000	937	822	543	393	348	290	298	337	368	406	387	626	1000	613	258344	16728		
11-99	X	1000	1000	1000	1000	1000	1000	1000	1000	1000	1000	1000	1000	1000	1000	1000	421435	26971		
ESTD PERSONS(00)	55708	62607	51798	40566	39515	37652	28102	24386	17149	17612	14177	11587	20520	56	421435	X	X	X		
SAMPLE PERSONS	3399	3905	3327	2686	2601	2391	1772	1519	1116	1118	920	767	1445	5	26971	X	X	X		

TABLE (53.4) : PER THOUSAND DISTRIBUTION OF PERSONS BY USUAL ACTIVITY CATEGORY TAKING ALSO INTO CONSIDERATION THE SUBSIDIARY GAINFUL STATUS OF PERSONS CATEGORISED NOT WORKING FOR EACH AGE-GROUP

WEST BENGAL	USUAL ACTIVITY (PRINCIPAL)	STATUS	INDUSTRY	AGE-GROUP (YEARS)																	URBAN		MALE	
				AGE-GROUP (YEARS)																	N.R.	ALL	ESTD. (00)	SAM- PLE
				(1)	(2)	(3)	(4)	(5)	(6)	(7)	(8)	(9)	(10)	(11)	(12)	(13)	(14)	(15)	(16)	(17)				
				0-4	5-9	10-14	15-19	20-24	25-29	30-34	35-39	40-44	45-49	50-54	55-59	60+								
11&21	0	-	-	2	2	7	14	18	29	18	17	10	17	9	22	-	11	840	100					
	1-9	-	-	2	36	125	262	349	344	301	253	257	257	255	252	-	188	13773	1549					
	0-9	-	-	2	38	133	276	368	372	319	270	268	274	264	274	-	199	14613	1649					
31	0	-	-	-	-	-	3	2	-	2	-	3	3	4	-	-	1	82	8					
	1-9	-	-	19	84	219	362	466	561	643	631	620	518	103	-	-	271	19910	2255					
	0-9	-	-	19	84	221	364	466	563	643	634	623	522	103	-	-	272	19992	2263					
41	X	-	-	-	-	3	2	-	-	-	3	-	-	-	-	-	1	54	7					
51	0	-	-	4	9	13	5	12	19	9	23	3	7	6	-	-	8	592	56					
	1-9	-	-	2	16	76	110	132	113	78	49	59	68	57	28	-	59	4359	424					
41&51	0-9	-	-	2	20	86	126	139	126	97	59	85	71	64	34	-	68	5006	487					
11-51	0	-	-	5	16	30	25	41	39	27	37	23	20	28	-	-	21	1514	164					
	1-9	-	-	3	71	285	594	846	923	940	944	950	945	830	384	-	519	38096	4235					
	0-9	-	-	3	76	302	624	871	964	979	971	987	967	850	412	-	539	39610	4399					
81	X	-	-	12	114	192	96	27	10	5	2	3	4	-	-	-	43	3189	365					
11-81	X	-	-	3	88	416	816	967	992	989	976	989	970	853	412	-	583	42799	4764					
91	X	-	-	644	781	545	166	18	1	-	2	-	-	-	3	-	221	16226	1769					
92	X	-	-	4	2	1	2	2	-	6	1	1	4	9	8	-	3	199	24					
93	X	-	-	2	3	-	1	5	-	-	3	-	-	-	-	-	1	93	9					
94	X	-	-	-	-	-	-	-	-	-	2	2	8	67	246	-	18	1295	152					
95	X	-	-	2	3	1	6	2	3	3	6	2	11	11	60	-	7	508	58					
96	X	-	-	-	-	-	-	-	1	-	1	-	1	6	-	-	-	34	4					
97	X	-	-	345	123	36	10	5	4	1	10	5	7	60	265	1000	80	5860	546					
99	X	-	-	-	-	-	-	-	-	-	-	-	-	-	-	-	88	6428	656					
91-99	X	1000	997	912	584	184	33	8	11	24	11	30	147	588	1000	417	30643	3218						
11-99	X	1000	1000	1000	1000	1000	1000	1000	1000	1000	1000	1000	1000	1000	1000	1000	1000	73441	7982					
ESTD PERSONS(00)		6428	7550	7766	7206	7454	6121	5490	5486	4518	4497	3469	2569	4387	500	-	73441	X	X					
SAMPLE PERSONS		656	762	807	772	799	687	614	604	523	506	392	292	515	53	-	7982	X	X					

TABLE (53.4) : PER THOUSAND DISTRIBUTION OF PERSONS BY USUAL ACTIVITY CATEGORY TAKING ALSO INTO CONSIDERATION THE SUBSIDIARY GAINFUL STATUS OF PERSONS CATEGORISED NOT WORKING FOR EACH AGE-GROUP

WEST BENGAL		URBAN													FEMALE			
USUAL ACTIVITY (PRINCIPAL)		AGE-GROUP (YEARS)													PERSONS			
STATUS	INDUSTRY	0-4	5-9	10-14	15-19	20-24	25-29	30-34	35-39	40-44	45-49	50-54	55-59	60+	M.R.	ALL	ESTD. (00)	SAM-FILE
(1)	(2)	(3)	(4)	(5)	(6)	(7)	(8)	(9)	(10)	(11)	(12)	(13)	(14)	(15)	(16)	(17)	(18)	(19)
11&21	0	-	-	-	-	6	2	5	13	4	1	6	16	5	-	3	210	19
	1-9	-	2	45	53	73	80	89	81	76	68	48	64	60	-	52	3353	326
	0-9	-	2	45	53	78	82	93	93	80	69	54	80	66	-	56	3563	345
31	0	-	-	-	-	-	-	-	-	-	-	-	-	-	-	-	-	-
	1-9	-	3	19	44	49	79	101	80	102	87	134	91	46	-	53	3397	405
	0-9	-	3	19	44	49	79	101	80	102	87	139	91	46	-	53	3409	407
41	X	-	-	-	-	-	-	-	-	-	-	-	-	-	-	-	-	-
51	0	-	-	-	-	-	-	-	-	-	-	-	-	-	-	-	-	-
	1-9	-	1	14	22	20	16	41	28	38	18	10	7	1	-	16	1020	110
41&51	0-9	-	1	14	22	20	16	42	29	38	18	10	7	1	-	16	1032	112
11-51	0	-	-	-	-	5	2	6	14	4	1	10	16	5	-	4	234	23
	1-9	-	6	78	119	142	174	231	189	216	173	192	162	107	-	121	7770	841
	0-9	-	6	78	119	147	176	237	203	219	174	202	179	112	-	125	8003	864
81	X	-	-	2	46	71	48	26	14	9	5	-	-	-	-	20	1289	135
11-81	X	-	6	80	166	218	224	263	216	229	179	202	179	112	-	145	9293	999
91	X	-	616	726	418	117	6	3	-	-	1	-	-	1	-	201	12843	1411
92	X	-	3	78	333	515	588	558	549	578	688	655	641	413	-	366	23388	2592
93	X	-	2	23	73	143	169	165	225	187	130	121	74	78	-	97	6196	655
94	X	-	-	-	-	-	7	-	1	5	-	2	3	20	-	2	159	20
95	X	-	-	-	-	-	5	1	-	-	-	-	13	59	-	5	297	32
96	X	-	-	-	-	-	5	5	5	-	-	-	20	13	-	2	140	8
97	X	-	372	93	10	8	-	4	4	1	1	20	71	304	1000	84	5369	525
99	X	1000	-	-	-	-	-	-	-	-	-	-	-	-	-	98	6297	648
91-99	X	1000	994	920	834	782	776	737	784	771	821	798	821	888	1000	855	54687	5891
11-99	X	1000	1000	1000	1000	1000	1000	1000	1000	1000	1000	1000	1000	1000	1000	1000	63980	6890
ESTD PERSONS(00)		6297	7149	6683	6643	6472	4556	4752	3530	2949	2621	2045	4055	485	-	63980	X	X
SAMPLE PERSONS		648	725	715	706	691	621	508	382	356	282	220	478	51	-	6890	X	X

TABLE (53.4) : PER THOUSAND DISTRIBUTION OF PERSONS BY USUAL ACTIVITY CATEGORY TAKING ALSO INTO CONSIDERATION THE SUBSIDIARY GAINFUL STATUS OF PERSONS CATEGORISED NOT WORKING FOR EACH AGE-GROUP

WEST BENGAL		URBAN														TOTAL		
		AGE-GROUP (YEARS)																
USUAL ACTIVITY (PRINCIPAL)	STATUS INDUSTRY	0-4	5-9	10-14	15-19	20-24	25-29	30-34	35-39	40-44	45-49	50-54	55-59	60+	N.R.	ALL	ESTD. (00)	SAM- PLE
		(3)	(4)	(5)	(6)	(7)	(8)	(9)	(10)	(11)	(12)	(13)	(14)	(15)	(16)	(17)	(18)	(19)
11&21	0	-	-	1	4	10	10	18	16	11	7	12	12	14	-	8	1050	119
	1-9	-	2	40	91	174	219	228	198	175	182	167	170	160	-	125	17125	1875
	0-9	-	2	41	95	184	229	246	214	187	189	179	182	174	-	132	18175	1994
31	0	-	-	-	-	2	1	-	1	-	2	4	2	-	1	93	10	
	1-9	-	2	19	65	140	225	301	338	405	415	411	329	75	-	170	23307	2660
	0-9	-	2	19	65	141	226	301	339	405	417	414	331	75	-	170	23400	2670
41	X	-	-	-	-	2	1	-	-	-	2	-	-	-	-	-	54	7
51	0	-	-	2	5	7	2	7	11	5	14	2	4	3	-	4	604	58
	1-9	-	1	15	50	68	76	81	55	44	43	43	35	15	-	39	5379	534
41&51	0-9	-	1	17	55	77	79	88	65	49	59	44	39	19	-	44	6038	599
11-51	0	-	-	3	9	18	14	25	27	17	23	17	19	17	-	13	1748	187
	1-9	-	5	74	206	384	521	609	591	625	642	621	534	251	-	334	45866	5076
	0-9	-	5	77	214	402	535	635	619	642	665	638	552	268	-	346	47613	5263
81	X	-	-	7	82	136	73	27	12	7	3	2	2	-	-	33	4478	500
11-81	X	-	5	84	296	538	607	661	631	648	668	640	554	268	-	379	52091	5763
91	X	-	630	756	484	143	12	2	-	1	-	-	-	2	-	212	29068	3180
92	X	-	4	37	160	240	286	253	258	254	273	284	289	202	-	172	23586	2616
93	X	-	2	13	35	67	84	75	104	83	51	52	33	37	-	46	6289	664
94	X	-	-	-	-	-	4	-	1	3	1	5	38	137	-	11	1454	172
95	X	-	1	2	-	3	4	2	2	3	1	6	12	60	-	6	805	90
96	X	-	-	-	-	-	-	2	2	-	1	-	9	9	-	1	174	12
97	X	-	358	109	24	9	3	4	2	7	4	12	65	284	1000	82	11228	1071
99	X	1000	-	-	-	-	-	-	-	-	-	-	-	-	-	93	12725	1304
91-99	X	1000	995	916	704	462	393	339	369	352	332	360	446	732	1000	621	85330	9109
11-99	X	1000	1000	1000	1000	1000	1000	1000	1000	1000	1000	1000	1000	1000	1000	1000	137421	14872
ESTD PERSONS (00)		12725	14449	13849	13926	11862	10046	8048	7447	6090	8443	4614	8443	986		137421	X	X
SAMPLE PERSONS		1304	1487	1522	1478	1490	1121	1112	862	674	512	993	104			14872	X	X

NSSO 43RD ROUND
SCHEDULE 10: EMPLOYMENT & UNEMPLOYMENT

TABLE (57): PER THOUSAND DISTRIBUTION OF 'USUALLY WORKING'
BY USUAL INDUSTRY GROUP AND SEX

USUAL STATUS INDUSTRY (3 DIGITED)	WEST BENGAL										RURAL									
	PRINCIPAL STATUS					SUBSIDIARY STATUS					BOTH PRINCIPAL & SUBSIDIARY STATUS					BOTH PRINCIPAL & SUBSIDIARY STATUS				
	MALE (2)	FEMALE (3)	TOTAL (4)	MALE (5)	FEMALE (6)	TOTAL (7)	MALE (8)	FEMALE (9)	TOTAL (10)	MALE (11)	FEMALE (12)	TOTAL (13)	MALE (14)	FEMALE (15)	TOTAL (16)	MALE (17)	FEMALE (18)	TOTAL (19)		
000	665	500	639	879	760	794	679	625	666											
007	6	-	5	5	1	2	6	1	4											
00	672	500	644	884	761	796	686	626	670											
010	6	34	10	3	5	5	6	20	9											
019	2	5	2	-	-	-	2	3	2											
01	7	39	13	3	5	5	7	23	11											
020	13	23	15	28	38	35	14	30	18											
021	-	-	-	-	3	2	-	1	1											
024	-	-	-	-	39	28	-	19	5											
026	-	-	-	-	1	-	-	-	-											
029	-	-	-	-	3	2	-	1	-											
02	14	23	15	28	84	68	15	53	24											
034	1	1	1	-	-	-	1	-	1											
039	1	-	1	-	-	-	1	-	1											
03	2	1	2	-	-	-	2	-	1											
050	1	-	1	-	-	-	1	-	1											
054	-	2	-	-	-	-	-	1	-											
05	1	2	1	-	-	-	1	1	1											
060	2	-	2	-	1	1	2	-	1											

NSSO 43RD ROUND
SCHEDULE 10: EMPLOYMENT & UNEMPLOYMENT

TABLE (57): PER THOUSAND DISTRIBUTION OF 'USUALLY WORKING'
BY USUAL INDUSTRY GROUP AND SEX

WEST BENGAL		WORKERS ACCORDING TO										RURAL
USUAL STATUS INDUSTRY (3 DIGITED)	(1)	PRINCIPAL STATUS		SUBSIDIARY STATUS		BOTH PRINCIPAL & SUBSIDIARY STATUS		BOTH PRINCIPAL & SUBSIDIARY STATUS		BOTH PRINCIPAL & SUBSIDIARY STATUS		TOTAL (10)
		MALE (2)	FEMALE (3)	MALE (4)	TOTAL (5)	MALE (6)	FEMALE (7)	MALE (8)	FEMALE (9)	MALE (10)	FEMALE (11)	
061	7	2	7	-	8	6	7	5	6			
062	1	-	1	-	-	-	1	-	-			
069	3	-	2	-	-	-	2	-	-			
06	13	2	11	-	9	6	12	5	10			
0	708	567	685	916	859	875	722	708	718			
100	4	-	3	-	-	-	3	-	3			
10	4	-	3	-	-	-	3	-	3			
124	-	4	1	-	-	-	-	2	1			
12	-	4	1	-	-	-	-	2	1			
190	1	-	1	-	-	-	1	-	1			
19	1	-	1	-	-	-	1	-	1			
1	5	4	5	-	-	-	5	2	4			
201	1	1	1	-	-	-	1	1	1			
204	4	40	10	3	26	19	4	33	12			
205	1	1	1	-	-	-	1	-	1			
207	-	1	-	-	1	-	-	1	-			
209	2	1	2	-	-	-	2	1	1			
20	9	45	14	3	26	20	8	36	15			
219	2	21	5	-	4	3	2	13	5			

NSSO 43RD ROUND
SCHEDULE 10: EMPLOYMENT & UNEMPLOYMENT

TABLE (57): PER THOUSAND DISTRIBUTION OF 'USUALLY WORKING'
BY USUAL INDUSTRY GROUP AND SEX

USUAL STATUS INDUSTRY (3 DIGITED)	WEST BENGAL										RURAL
	WORKERS ACCORDING TO										
	PRINCIPAL STATUS		SUBSIDIARY STATUS		BOTH PRINCIPAL & SUBSIDIARY STATUS		TOTAL		TOTAL		
(1)	(2)	(3)	(4)	(5)	(6)	(7)	(8)	(9)	(10)	(11)	
	MALE	FEMALE	TOTAL	MALE	FEMALE	TOTAL	MALE	FEMALE	TOTAL		
21	2	22	6	-	4	3	2	13	5		
223	-	5	1	-	1	-	-	3	1		
226	9	79	20	-	14	10	8	48	18		
227	-	1	-	-	-	-	-	-	-		
22	9	84	21	-	15	10	8	51	19		
231	2	1	1	-	-	-	1	-	1		
233	1	9	2	-	3	2	1	6	2		
235	13	21	14	6	13	11	12	17	14		
236	1	-	1	-	-	-	1	-	1		
239	-	-	-	-	1	1	-	1	-		
23	17	31	19	6	17	14	16	24	18		
240	-	1	-	-	-	-	-	-	-		
244	-	-	-	-	1	1	-	1	-		
245	1	5	2	-	-	-	1	2	2		
249	-	1	-	-	1	1	-	1	-		
24	1	6	2	-	2	2	1	4	2		
251	1	1	1	-	-	-	1	-	1		
253	-	-	-	-	1	1	-	-	-		
259	-	3	1	-	1	1	-	2	1		

NSSD 43RD ROUND
SCHEDULE 10: EMPLOYMENT & UNEMPLOYMENT

TABLE (57): PER THOUSAND DISTRIBUTION OF 'USUALLY WORKING'
BY USUAL INDUSTRY GROUP AND SEX

USUAL STATUS INDUSTRY (3 DIGITED)	WEST BENGAL										RURAL
	WORKERS ACCORDING TO										
	PRINCIPAL STATUS		SUBSIDIARY STATUS		BOTH PRINCIPAL & SUBSIDIARY STATUS		TOTAL		TOTAL		
(1)	(2)	(3)	(4)	(5)	(6)	(7)	(8)	(9)	(10)	(11)	
	MALE	FEMALE	TOTAL	MALE	FEMALE	TOTAL	MALE	FEMALE	TOTAL		
25	1	4	2	-	2	1	1	3	2		
260	-	-	-	-	1	-	-	-	-		
261	1	-	1	3	1	1	1	1	1		
262	3	11	4	-	14	10	3	12	5		
263	2	3	2	-	3	2	1	3	2		
264	7	6	7	3	2	2	7	4	6		
268	-	1	-	-	1	-	-	1	-		
269	-	-	-	-	1	1	-	-	-		
26	13	21	14	5	23	18	13	22	15		
270	-	1	1	-	-	-	-	1	-		
271	-	-	-	2	-	-	-	-	-		
272	2	14	4	-	2	2	2	9	3		
273	6	-	5	-	-	-	6	-	4		
276	5	-	4	-	-	-	4	-	3		
277	1	8	2	-	1	1	1	5	2		
279	2	9	3	-	2	1	2	6	3		
27	17	33	20	2	5	4	16	19	17		
281	-	1	1	-	2	1	-	2	1		
289	1	-	1	-	-	-	1	-	1		

NSSO 43RD ROUND
SCHEDULE 10: EMPLOYMENT & UNEMPLOYMENT

TABLE (57): PER THOUSAND DISTRIBUTION OF 'USUALLY WORKING'
BY USUAL INDUSTRY GROUP AND SEX

USUAL STATUS INDUSTRY (3 DIGITED)	WORKERS ACCORDING TO									
	PRINCIPAL STATUS		SUBSIDIARY STATUS				BOTH PRINCIPAL & SUBSIDIARY STATUS			
	MALE (1)	FEMALE (2)	MALE (3)	FEMALE (4)	MALE (5)	FEMALE (6)	MALE (7)	FEMALE (8)	MALE (9)	FEMALE (10)
28	2	1	2	2	-	2	1	2	2	2
291	1	-	1	1	2	-	1	1	-	1
29	2	-	1	1	2	-	1	2	-	1
2	74	247	101	18	96	74	174	70	174	97
302	-	1	-	-	-	-	-	-	1	-
303	1	-	1	-	-	-	-	1	-	-
304	-	-	-	-	-	1	1	-	-	-
30	1	1	1	-	-	1	1	1	1	1
310	1	-	-	-	-	-	-	-	-	-
314	-	-	-	-	-	4	3	-	2	1
318	1	3	1	-	-	3	2	1	3	1
31	2	3	2	-	-	7	5	2	5	2
320	3	6	4	-	-	1	1	3	4	3
321	-	-	-	-	-	1	1	-	-	-
322	2	4	2	-	-	2	1	2	3	2
325	-	-	-	-	-	1	-	-	-	-
329	-	2	1	-	-	-	-	-	1	-
32	6	13	7	-	-	5	3	5	9	6
330	1	-	1	-	-	-	-	1	-	1

RURAL

NSSO 43RD ROUND
SCHEDULE 10: EMPLOYMENT & UNEMPLOYMENT

TABLE (57): PER THOUSAND DISTRIBUTION OF 'USUALLY WORKING'
BY USUAL INDUSTRY GROUP AND SEX

USUAL STATUS INDUSTRY (3 DIGITED)	WEST BENGAL										RURAL
	WORKERS ACCORDING TO										
	PRINCIPAL STATUS		SUBSIDIARY STATUS		BOTH PRINCIPAL & SUBSIDIARY STATUS		TOTAL		TOTAL		
(1)	(2)	(3)	(4)	(5)	(6)	(7)	(8)	(9)	(10)	(11)	
	MALE	FEMALE	TOTAL	MALE	FEMALE	TOTAL	MALE	FEMALE	TOTAL		
334	1	-	-	-	-	-	-	-	-	-	
33	2	-	2	-	-	-	2	-	2	-	
340	1	-	-	-	-	-	-	-	-	-	
343	2	2	2	-	-	-	2	1	1	-	
34	3	2	2	-	-	-	2	1	2	-	
350	2	-	1	-	-	-	1	-	1	-	
355	-	1	-	-	-	-	-	1	-	-	
357	1	-	1	-	-	-	1	-	1	-	
35	4	1	3	-	-	-	3	1	3	-	
364	-	-	-	3	-	1	-	-	-	-	
36	-	-	-	3	-	1	1	-	2	-	
383	2	4	2	-	-	-	2	2	2	-	
386	-	-	-	3	-	1	-	-	-	-	
389	2	2	2	-	4	3	2	3	2	-	
38	4	6	4	3	4	4	4	5	4	-	
3	22	26	22	6	17	14	21	22	21	-	
40	1	-	1	-	-	-	1	-	1	-	
4	1	-	1	-	-	-	1	-	1	-	
500	15	1	13	-	-	-	14	-	11	-	

Errata List

Special Number of Sarvekshana (September 1990): Results of the Fourth
Quinquennial Survey on Employment and Unemployment, (All India), NSS
43rd round (July 1987-June 1988).

Sl.No.	Page No.	Statement/ Table No.	Row	Column	For	Read
(1)	(2)	(3)	(4)	(5)	(6)	(7)
1.	141	-	last sentence, para 9.3	-	Statement 55	Statement 57
2.	142	55	heading	-	Statement 55	Statement 57
3.	143	-	last sentence, para 9.5	-	Statement 56	Statement 58
4.	143	56	heading	-	Statement 56	Statement 58
5.	144	-	last sentence, para 9.6	-	Statement 57	Statement 59
6.	144	57	heading	-	Statement 57	Statement 59
7.	145	-	last sentence, para 9.7	-	Statement 58	Statement 60
8.	145	58	heading	-	Statement 58	Statement 60
9.	146	-	line no.18, para 10.1	-	Statement 59	Statement 61
10.	147	59	heading	-	Statement 59	Statement 61
11.	146	-	line no.6, para 10.2	-	Statement 60	Statement 62
12.	148	60	heading	-	Statement 60	Statement 62
13.	S-19	1U	1	3	278	270
14.	"	"	7	9	3184	3084
15.	"	"	14	2	237	217
16.	"	"	14	3	260	280
17.	"	"	15	2	237*	7374
18.	"	"	15	4	9548	5548
19.	"	"	15	5	13522	11522



contd...2/-

Sl.No.	Page No.	Statement/ Table No.	Row	Column	For	Reau
(1)	(2)	(3)	(4)	(5)	(6)	(7)
20.	S-64	30R	13	2	25	425
21.	"	"	14	2	50	550
22.	"	"	15	2	1558	1555348
23.	"	"	16	2	125	128545
24.	S-119	41R	last	1	11-72	sample persons
25.	"	"	"	2	0-9	blank
26.	"	"	"	3	500	57765
27.	"	"	"	4	508	54803
28.	"	"	"	5	blank	53442
29.	"	"	"	6	blank	52320
30.	"	"	"	7	blank	218330
31.	S-187	53.3U	last two rows	all	all entries	blank
32.	S-197	54.1U	11	3,4,5,6, 7,10,11	258,343,157,170, 72,163425,23047	461,292,126,95 27,33101,4698
33.	"	"	12	3,4,5,6, 7,10,11	170,289,159,237, 145,245950,32903	183,312,161,220, 123,376274,51252
34.	S-198	"	11	3,4,5,6, 7,10,11	686,194,60,41, 19,35845,4650	786,158,40,14, 2,18074,2273
35.	"	"	12	3,4,5,6, 7,10,11	445,178,55,162, 159,50454,6852	482,192,62,138, 129,68226,9229
36.	S-199	"	11	3,4,5,6, 7,10,11	335,316,140,146, 62,199270,27697	575,244,96,66, 18,51175,6971
37.	"	"	12	3,4,5,6, 7,10,11	217,270,141,225, 147,296404,39755	229,294,146,208, 124,444499,60481
38.	S-209	54.3U	11	3,4,5,6, 7,10,11	253,338,160,176, 73,168524,23803	440,287,135,109, 28,35299,4997
39.	"	"	12	3,4,5,6, 7,10,11	169,289,160,238, 144,248815,33272	181,311,162,223, 123,382040,52078

contd...3/-

Sl.No.	Page No.	Statement/ Table No.	Row	Column	For	Read
(1)	(2)	(3)	(4)	(5)	(6)	(7)
40.	S-210	"	11	3,4,5,6, 7,8,10,11	637,203,76,63, 20,-,54700,7462	742,170,53,31, 4,1,29176,3814
41.	"	"	12	3,4,5,6, 7,10,11	457,186,57,154, 145,56082,7525	476,203,71,137, 112,81606,11173
42.	S-211	"	11	3,4,5,6, 7,10,11	340,305,139,148, 60,223224,31265	577,234,98,74, 17,64475,8811
43.	"	"	12	3,4,5,6, 7,10,11	222,270,141,223, 144,304897,40797	233,292,146,208, 121,463646,63251
44.	S-223	57R	8	4,5,6,7, 8,9,10	30,51,46,74, 69,72,blank	76,30,51,46, 74,69,72
45.	S-236	57U	5	8	2	12
46.	S-262 to S-267	60	-	-	all tables	enclosed tables (Table No.60)
47.	S-328	76U	16	2	2800	203
48.	S-329	"	6	9	864	138
49.	S-329	"	16	2	3491	512
50.	S-330	"	16	2	4743	259
51.	S-375	84R	last	9	100051	166651
52.	S-377	"	23	9	51	151
53.	S-396	88R	-	-	whole table	enclosed table (Table No.88R)
54.	S-403	88U	4	8	53	58
55.	"	"	25	6	6154	6164
56.	"	"	"	8	767	747
57.	"	"	26	3	816	846



NSSO 43RD ROUND
 SCHEDULE 10 : EMPLOYMENT & UNEMPLOYMENT

TABLE (60): PER THOUSAND DISTRIBUTION OF WORKERS (USUAL STATUS 11-51) BY OCCUPATION DIVISION OF WORK FOR EACH OCCUPATION DIVISION OF THE HOUSEHOLD

ALL-INDIA HOUSEHOLD OCCUPATION (PRINCIPAL)	1. WORKERS IN PRINCIPAL STATUS ONLY										MALE		
	RURAL					PER THOUSAND DISTRIBUTION OF WORKERS BY OCCUPATION (DIVN.)					PER 1000 WORKERS		
(1)	(2)	(3)	(4)	(5)	(6)	(7)	(8)	(9)	(10)	(11)	(12)	(13)	(14)
	0-1	2	3	4	5	6	7,8,9	OTHERS	N.R.	ALL WORKERS ESTD. (00)	SAMPLE		
0-1	784	8	15	15	6	131	26	1	13	1000	20	29864	3457
2	12	776	17	27	11	86	58	-	14	1000	8	11598	1250
3	16	3	785	9	12	106	45	1	13	1000	17	24672	2305
4	4	2	6	838	5	98	39	-	9	1000	45	65994	5229
5	4	2	6	12	828	95	47	-	7	1000	22	31695	2222
6	5	1	4	9	4	948	24	-	5	1000	748	1092977	88920
7,8,9	3	2	3	10	7	96	870	-	9	1000	137	200596	14133
OTHERS	-	-	11	44	7	112	41	781	3	1000	-	382	40
INADMISSIBLE CATEGORY	14	3	3	90	33	492	194	-	170	1000	3	3681	299
ALL	21	8	18	47	22	735	142	-	7	1000	1000	1461460	117855

NSSO 43RD ROUND
SCHEDULE 10 : EMPLOYMENT & UNEMPLOYMENT

TABLE (60): PER THOUSAND DISTRIBUTION OF WORKERS (USUAL STATUS 11-51) BY OCCUPATION
DIVISION OF WORK FOR EACH OCCUPATION DIVISION OF THE HOUSEHOLD

ALL-INDIA HOUSEHOLD OCCUPATION (PRINCIPAL)	RURAL										1. WORKERS IN PRINCIPAL STATUS ONLY		FEMALE	
	0-1	2	3	4	5	6	7, 8, 9	OTHERS	N.R.	ALL	PER 1000 DIST. OF WORKERS ESTD. (00)	SAMPLE	PER 1000 DIST. OF WORKERS	WORKERS
(1)	(2)	(3)	(4)	(5)	(6)	(7)	(8)	(9)	(10)	(11)	(12)	(13)	(14)	
0-1	497	7	21	8	24	346	43	-	54	1000	13	4458	1096	
2	31	502	7	29	8	276	100	-	47	1000	6	3961	315	
3	75	-	138	18	34	567	97	5	66	1000	8	5238	535	
4	11	7	3	527	16	283	95	-	59	1000	29	19354	1367	
5	3	3	-	6	663	231	40	-	54	1000	24	15950	984	
6	3	1	1	5	6	904	21	-	59	1000	788	519325	39587	
7, 8, 9	4	2	2	14	18	338	558	-	65	1000	127	83594	5352	
OTHERS	-	-	-	-	10	502	136	352	-	1000	-	123	13	
INADMISSIBLE CATEGORY	11	-	6	23	43	597	79	-	242	1000	3	2232	174	
ALL	11	4	2	22	24	783	93	-	61	1000	1000	658636	49423	

NSSO 43RD ROUND
SCHEDULE 10 : EMPLOYMENT & UNEMPLOYMENT

TABLE (601) : PER THOUSAND DISTRIBUTION OF WORKERS (USUAL STATUS 11-51) BY OCCUPATION
DIVISION OF WORK FOR EACH OCCUPATION DIVISION OF THE HOUSEHOLD

ALL-INDIA HOUSEHOLD OCCUPATION (PRINCIPAL)	RURAL										MALE			
	2. WORKERS IN BOTH PRINCIPAL & SUBS. STATUS PER THOUSAND DISTRIBUTION OF WORKERS BY OCCUPATION (DIVN.)										PER 1000 DIST. OF WORKERS ESTD. (00)			
(1)	(2)	(3)	(4)	(5)	(6)	(7)	(8)	(9)	(10)	(11)	(12)	(13)	(14)	
	0 - 1	2	3	4	5	6	7,8,9	OTHERS	N.R.	ALL	WORKERS (00)	WORKERS	SAMPLE	
0 - 1	740	8	14	14	6	166	27	1	25	1000	21	31988	3751	
2	12	755	16	27	13	96	56	-	26	1000	8	12070	1306	
3	17	3	747	18	12	135	45	1	22	1000	17	25981	2443	
4	4	2	2	6	819	106	40	-	19	1000	45	68601	5472	
5	5	2	2	6	13	800	110	47	18	1000	22	33107	2334	
6	5	1	4	9	4	938	24	-	15	1000	748	1139719	93320	
7, 8, 9	3	2	3	11	7	108	852	-	14	1000	136	207367	14639	
OTHERS	30	-	10	38	6	130	35	672	78	1000	-	445	47	
INADMISSIBLE CATEGORY	12	2	2	66	29	537	152	-	200	1000	4	5414	432	
ALL	21	8	17	46	22	731	139	-	16	1000	1000	1524692	123743	

NSSO 43RD ROUND
SCHEDULE 10 : EMPLOYMENT & UNEMPLOYMENT
TABLE (60) : PER THOUSAND DISTRIBUTION OF WORKERS (USUAL STATUS 11-51) BY OCCUPATION
DIVISION OF WORK FOR EACH OCCUPATION DIVISION OF THE HOUSEHOLD

ALL-INDIA HOUSEHOLD OCCUPATION (PRINCIPAL)	RURAL										1. WORKERS IN PRINCIPAL STATUS ONLY		PER 1000 DIST. OF WORKERS ESTD. (00)	SEX-TOTAL WORKERS (14)
	(2)	(3)	(4)	(5)	(6)	(7)	(8)	(9)	(10)	(11)	(12)	(13)		
	0-1	2	3	4	5	6	7,8,9	OTHERS	N.R.	ALL				
(1)														
0-1	718	8	16	14	14	10	180	30	-	23	1000	18	38723	4553
2	17	706	14	28	10	134	69	-	22	1000	7	15559	1565	
3	26	3	671	19	16	187	54	2	22	1000	14	29910	2840	
4	5	3	5	768	7	140	52	-	21	1000	40	85348	6596	
5	4	2	4	10	773	140	44	-	23	1000	22	47645	3206	
6	4	1	3	7	5	934	23	-	23	1000	760	1612302	128507	
7, 8, 9	4	2	3	11	10	167	778	-	25	1000	134	284190	19485	
OTHERS	-	-	9	33	8	207	64	677	2	1000	-	505	53	
INADMISSIBLE CATEGORY	13	2	4	65	36	532	150	-	197	1000	3	5913	473	
ALL	18	7	13	39	23	750	127	-	24	1000	1000	2120096	167278	

NSSO 43RD ROUND
SCHEDULE 10 : EMPLOYMENT & UNEMPLOYMENT

TABLE (60) : PER THOUSAND DISTRIBUTION OF WORKERS (USUAL STATUS 11-51) BY OCCUPATION
DIVISION OF WORK FOR EACH OCCUPATION DIVISION OF THE HOUSEHOLD

ALL-INDIA HOUSEHOLD OCCUPATION (PRINCIPAL)	RURAL									2. WORKERS IN BOTH PRINCIPAL & SUBS. STATUS				PER 1000 DIST. OF WORKERS ESTD. (00)		SEX-TOTAL WORKERS SAMPLE
	0-1	2	3	4	5	6	7,8,9	OTHERS	N.R.	ALL	(11)	(12)	(13)	(14)		
(1)	(2)	(3)	(4)	(5)	(6)	(7)	(8)	(9)	(10)	(11)	(12)	(13)	(14)			
0-1	634	7	14	12	9	248	32	-	44	1000	19	44426	5395			
2	15	641	13	26	11	193	63	-	39	1000	7	17592	1836			
3	24	3	579	18	14	268	55	1	37	1000	15	34795	3361			
4	5	3	5	700	7	183	55	-	42	1000	40	96069	7531			
5	6	2	4	10	711	186	45	-	36	1000	22	53205	3635			
6	5	1	3	8	4	919	24	-	36	1000	759	1814736	147118			
7, 8, 9	4	2	2	11	9	221	717	-	32	1000	134	319492	22274			
OTHERS	18	-	6	23	5	290	68	462	138	1000	-	740	76			
INADMISSIBLE CATEGORY	9	3	2	40	27	603	104	-	212	1000	4	10651	836			
ALL	17	6	12	36	21	751	119	-	37	1000	1000	2391706	192062			

NSSO 43RD ROUND
SCHEDULE 10 : EMPLOYMENT & UNEMPLOYMENT

TABLE (60) : PER THOUSAND DISTRIBUTION OF WORKERS (USUAL STATUS 11-51) BY OCCUPATION
DIVISION OF WORK FOR EACH OCCUPATION DIVISION OF THE HOUSEHOLD

ALL-INDIA HOUSEHOLD OCCUPATION (PRINCIPAL)	RURAL										2. WORKERS IN BOTH PRINCIPAL & SUBS. STATUS				FEMALE	
	PER THOUSAND DISTRIBUTION OF WORKERS BY OCCUPATION (DIVN.)										PER 1000				DIST. OF	
0 - 1	2	3	4	5	6	7,8,9	OTHERS	N.R.	ALL	WORKERS ESTD. (00)	WORKERS (00)	WORKERS (00)	WORKERS (00)	SAMPLE		
(1)	(2)	(3)	(4)	(5)	(6)	(7)	(8)	(9)	(10)	(11)	(12)	(13)	(14)			
0 - 1	360	5	15	7	19	459	44	-	92	1000	14	12438	1644			
2	23	394	5	22	7	405	79	-	66	1000	6	5522	531			
3	45	1	83	15	23	661	85	3	83	1000	10	8814	918			
4	8	5	2	403	13	377	93	-	98	1000	32	27468	2059			
5	7	3	-	5	564	313	42	-	66	1000	23	20097	1301			
6	3	1	1	5	6	889	23	-	72	1000	779	675016	53798			
7, 8, 9	5	2	1	12	14	430	468	-	67	1000	129	112126	7635			
OTHERS	-	-	-	-	4	505	117	146	227	1000	-	296	29			
INADMISSIBLE CATEGORY	5	4	2	13	25	672	55	-	224	1000	6	5237	404			
ALL	9	4	2	19	21	787	85	-	73	1000	1000	867014	68319			

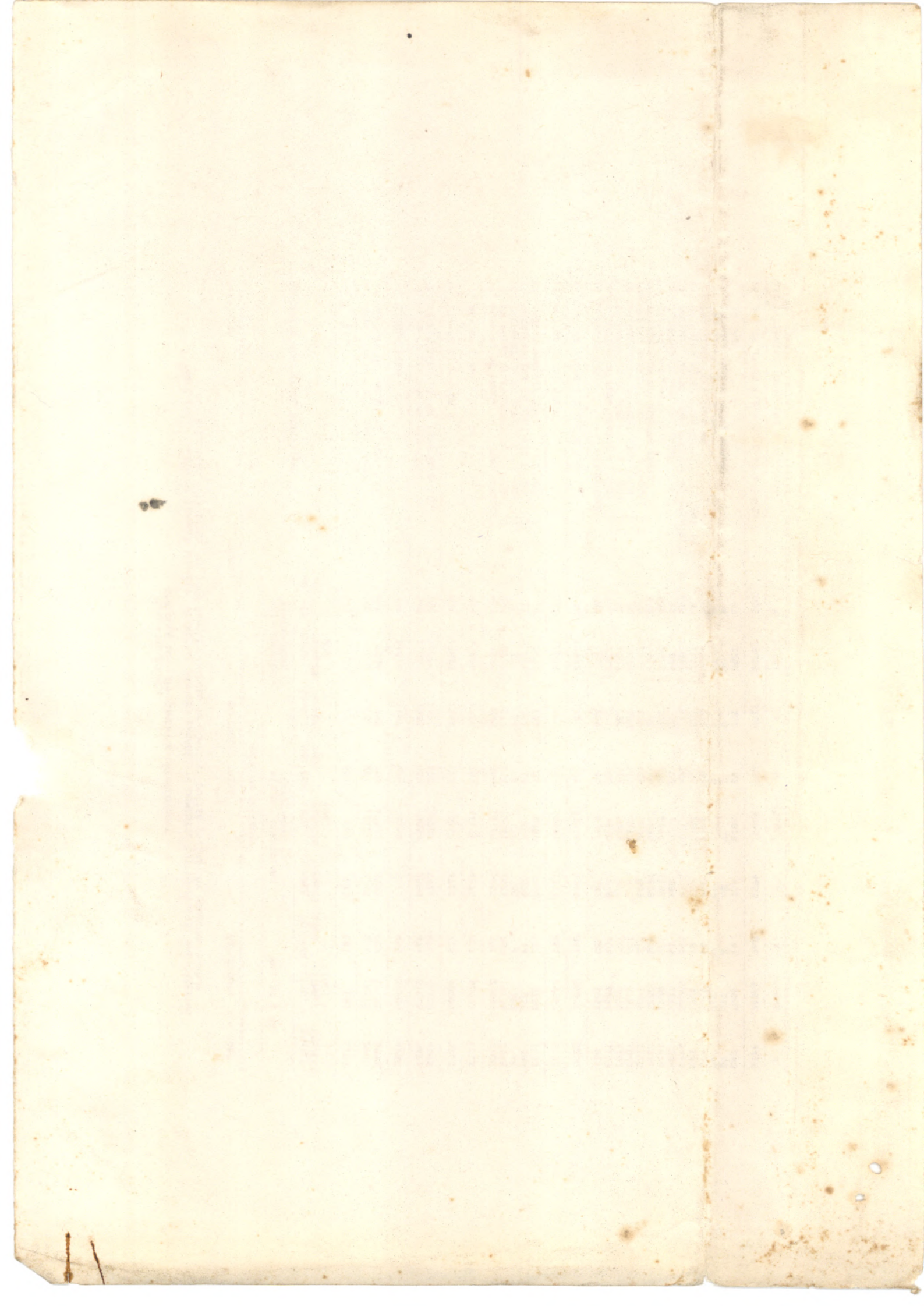

NSSD 43RD ROUND
 SCHEDULE 10 : EMPLOYMENT & UNEMPLOYMENT
 TABLE (88) : NUMBER OF FEMALES USUALLY (PRINCIPAL STATUS) ENGAGED IN DOMESTIC DUTIES (92&93) AND CARRYING
 OUT SPECIFIED ACTIVITIES PER 1000 FEMALES ENGAGED IN DOMESTIC DUTIES (92&93) BY HOUSEHOLD-GROUP

SPECIFIED ADDITIONAL ACTIVITIES	ALL-INDIA		RURAL		SCHEDULED TRIBE		AGE-GROUP: ALL AGES		
	92 & 93 CATEGORY		92 & 93 CATEGORY		92 & 93 CATEGORY		92 & 93 CATEGORY		
	WITH SUBSIDIARY STATUS WORK	WITHOUT SUBSIDIARY STATUS WORK	WITH SUBSIDIARY STATUS WORK	WITHOUT SUBSIDIARY STATUS WORK	WITH SUBSIDIARY STATUS WORK	WITHOUT SUBSIDIARY STATUS WORK	WITH SUBSIDIARY STATUS WORK	WITHOUT SUBSIDIARY STATUS WORK	
	NO. PER 1000 FEMALES	ESTD. FEMALES (00)	SAMPLE FEMALES	NO. PER 1000 FEMALES	ESTD. FEMALES (00)	SAMPLE FEMALES	NO. PER 1000 FEMALES	ESTD. FEMALES (00)	SAMPLE FEMALES
(1)	(2)	(3)	(4)	(5)	(6)	(7)	(8)	(9)	(10)
1. MAINT. OF KITCHEN GARDEN ETC.	290	6162	732	291	13151	2168	291	19312	2900
2. WORK IN HH. POULTRY, DAIRY, ETC.	462	9804	999	384	17348	2592	409	27151	3591
3. EITHER ITEM 1 OR 2	547	11625	1165	468	21155	3073	493	32780	4238
4. FREE COLLECTION OF FISH ETC.	548	11651	1033	439	19854	2588	474	31505	3621
5. FREE COLLECTION OF FIRE WOOD ETC.	793	16880	1471	626	28289	3424	679	45128	4895
6. EITHER ITEM 4 OR 5	831	17643	1551	672	30362	3712	723	48005	5263
7. ANY OF ITEMS 1,2,4 OR 5	914	19406	1738	757	34191	4275	807	53597	6013
8. HUSKING OF PADDY (OWN PRODUCE)	453	9830	845	358	16169	1863	391	25999	2708
9. GRINDING OF FOODGRAINS ()	295	6265	574	284	12841	1621	288	19106	2195
10. PREPARATION OF GUR ()	5	107	14	4	177	30	4	283	44
11. PRESERVATION OF MEAT ETC. ()	11	241	63	15	694	323	14	935	386
12. MAKING BASKETS ETC. ()	70	1493	153	51	2287	368	57	3780	523
13. ANY OF ITEMS 8-12	522	11086	999	418	18871	2394	451	29957	3393
14. ANY OF ITEMS 1,2,4,5 & 8-12	926	19892	1785	795	35944	4465	841	55837	6250
15. HUSKING PADDY (ACQUIRED)	87	1854	209	92	4140	682	90	5994	891
16. GRINDING OF FOOD GRAINS ()	106	2236	271	103	4640	848	104	6896	1119
17. PREPARATION OF GUR ()	71	1505	226	117	5284	877	102	6790	1103
18. PRESERVATION OF MEAT ETC. ()	70	1494	195	117	5273	847	102	6767	1042
19. MAKING BASKETS ETC. ()	85	1809	239	124	5600	889	112	7409	1128
20. PREPARATION OF COMDUNG CAKES	488	9951	703	449	20270	1528	455	30221	2231
21. SEWING, TAILORING, ETC.	120	2555	326	139	6292	1148	133	8847	1474
22. TUTORING OF OWN CHILDREN	12	246	70	23	1030	284	19	1276	354
23. BRINGING WATER FROM OUTSIDE HH-PREMITSES	843	17898	1551	764	34501	3914	789	52399	5465
24. BRINGING WATER FROM OUTSIDE VILLAGE (RURAL)	59	1252	122	62	2810	421	61	4061	543
(A) DISTANCE UPTO 1 KM.	54	1155	111	53	2417	354	54	3572	465
(B) DISTANCE 2-5 KMS.	1	14	6	8	357	40	6	370	46
(C) DISTANCE 6 KMS & ABOVE	4	83	5	1	36	27	2	119	32
(D) ALL	59	1252	122	62	2810	421	61	4061	543
25. ANY OF ITEMS 1,2,4,5, 8-12 & 15-24	925	19659	1760	883	39887	4655	896	59546	6415
26. ESTIMATED TOTAL (92 & 93) (00)	X	21241	X	X	45186	X	X	66428	X

NSSO 43RD ROUND
SCHEDULE 10: EMPLOYMENT & UNEMPLOYMENT

TABLE (57): PER THOUSAND DISTRIBUTION OF 'USUALLY WORKING'
BY USUAL INDUSTRY GROUP AND SEX

USUAL STATUS INDUSTRY (3 DIGITED)	WORKERS ACCORDING TO									
	PRINCIPAL STATUS		SUBSIDIARY STATUS		BOTH PRINCIPAL & SUBSIDIARY STATUS		BOTH PRINCIPAL & SUBSIDIARY STATUS		TOTAL	
	MALE (2)	FEMALE (3)	MALE (4)	FEMALE (5)	MALE (6)	FEMALE (7)	MALE (8)	FEMALE (9)	MALE (10)	FEMALE (11)
501	1	3	1	-	-	-	1	2	1	1
503	2	8	3	-	-	-	1	4	2	2
50	19	12	18	-	-	-	17	6	15	15
5	19	12	18	-	-	-	18	6	15	15
600	2	-	2	3	-	1	2	-	2	2
601	3	1	2	-	-	-	2	1	2	2
605	-	1	-	-	-	-	-	-	-	-
607	2	1	2	-	-	-	2	-	1	1
608	-	-	-	-	-	-	-	-	-	-
60	7	2	7	3	-	1	7	1	6	6
62	1	-	-	-	-	-	-	-	-	-
649	1	-	1	1	-	-	1	-	1	1
64	2	-	2	1	-	-	2	-	1	1
650	21	10	19	3	2	2	20	6	16	16
651	8	9	8	2	-	1	8	5	7	7
652	7	2	7	-	3	2	7	2	6	6
653	3	4	3	-	6	4	2	5	3	3
654	2	-	1	-	-	-	2	-	1	1
659	4	3	4	3	1	1	4	2	3	3

WEST BENGAL

RURAL

NSSO 43RD ROUND
SCHEDULE 10: EMPLOYMENT & UNEMPLOYMENT

TABLE (57): PER THOUSAND DISTRIBUTION OF 'USUALLY WORKING'
BY USUAL INDUSTRY GROUP AND SEX

USUAL STATUS INDUSTRY (3 DIGITED)	WEST BENGAL										TOTAL (10)		
	PRINCIPAL STATUS					SUBSIDIARY STATUS						BOTH PRINCIPAL & SUBSIDIARY STATUS	
	MALE (2)	FEMALE (3)	TOTAL (4)	MALE (5)	FEMALE (6)	TOTAL (7)	MALE (8)	FEMALE (9)	TOTAL (10)				
(1)	45	28	42	8	11	10	43	20	37				
65													
660	2	-	1	1	1	1	2	-	1				
661	1	-	1	-	-	-	1	-	1				
666	3	-	2	1	1	1	3	-	2				
670	1	1	1	-	-	-	1	1	1				
672	1	1	1	-	-	-	1	1	1				
676	1	-	-	-	-	-	-	-	-				
679	1	-	1	-	-	-	1	-	1				
67	4	3	4	-	-	-	4	1	3				
680	1	-	1	-	-	-	1	-	1				
682	1	-	1	-	-	-	1	-	1				
689	5	3	5	-	-	-	5	2	4				
68	8	3	7	-	-	-	7	2	6				
690	5	3	4	1	-	-	4	2	4				
691	1	-	1	-	-	-	1	-	1				
69	6	3	5	1	-	-	5	2	4				
6	76	39	70	14	12	13	71	26	60				
700	7	-	6	-	-	-	6	-	5				
701	1	-	1	3	-	1	1	-	1				

NSSO 43RD ROUND
SCHEDULE 10: EMPLOYMENT & UNEMPLOYMENT

TABLE (57): PER THOUSAND DISTRIBUTION OF 'USUALLY WORKING'
BY USUAL INDUSTRY GROUP AND SEX

USUAL STATUS INDUSTRY (3 DIGITED)	WORKERS ACCORDING TO									
	PRINCIPAL STATUS			SUBSIDIARY STATUS			BOTH PRINCIPAL & SUBSIDIARY STATUS			
	MALE (2)	FEMALE (3)	TOTAL (4)	MALE (5)	FEMALE (6)	TOTAL (7)	MALE (8)	FEMALE (9)	TOTAL (10)	
703	2	-	2	-	-	-	2	-	2	
706	18	1	16	3	-	1	17	1	13	
70	29	1	25	6	-	2	28	1	21	
710	1	-	1	-	-	-	1	-	-	
71	2	-	1	-	-	-	1	-	1	
741	1	-	1	-	-	-	1	-	1	
74	1	-	1	-	-	-	1	-	1	
750	1	-	1	-	-	-	1	-	-	
75	1	-	1	-	-	-	1	-	-	
7	33	1	28	6	-	2	31	1	23	
800	1	-	1	-	-	-	1	-	1	
801	1	-	-	-	-	-	1	-	-	
80	2	-	1	-	-	-	1	-	1	
821	1	-	1	1	-	-	1	-	1	
82	2	-	1	1	-	-	2	-	1	
830	1	-	1	-	-	-	1	-	1	
83	1	-	1	-	-	-	1	-	1	
8	4	-	4	1	-	-	4	-	3	
900	2	-	2	-	-	-	2	-	2	

RURAL

NSSO 43RD ROUND
SCHEDULE 10: EMPLOYMENT & UNEMPLOYMENT

TABLE (57): PER THOUSAND DISTRIBUTION OF 'USUALLY WORKING'
BY USUAL INDUSTRY GROUP AND SEX

USUAL STATUS INDUSTRY (3 DIGITED)	WORKERS ACCORDING TO									
	PRINCIPAL STATUS		SUBSIDIARY STATUS				BOTH PRINCIPAL & SUBSIDIARY STATUS			
	MALE (2)	FEMALE (3)	TOTAL (4)	MALE (5)	FEMALE (6)	TOTAL (7)	MALE (8)	FEMALE (9)	TOTAL (10)	RURAL
901	11	4	10	-	-	-	10	2	8	
902	3	-	2	-	-	-	2	-	2	
903	2	-	2	-	-	-	2	-	1	
90	18	4	15	-	-	-	16	2	13	
910	1	-	-	-	-	-	1	-	-	
91	1	-	-	-	-	-	1	-	-	
920	1	-	1	1	-	-	1	-	1	
921	16	15	16	16	1	5	16	8	14	
922	1	-	-	-	-	-	1	-	-	
92	18	15	17	17	1	5	18	8	15	
930	2	8	3	-	2	1	2	5	3	
931	-	-	-	-	1	1	-	-	-	
93	3	8	4	-	2	2	3	5	3	
940	2	-	2	5	-	1	2	-	2	
941	-	3	1	-	-	-	-	1	1	
949	-	-	-	2	-	1	-	-	-	
94	3	3	3	8	-	2	3	1	3	
959	1	-	1	1	-	-	1	-	-	
95	1	-	1	1	-	-	1	-	1	

NSSO 43RD ROUND
SCHEDULE 10: EMPLOYMENT & UNEMPLOYMENT

TABLE (57): PER THOUSAND DISTRIBUTION OF 'USUALLY WORKING'
BY USUAL INDUSTRY GROUP AND SEX

USUAL STATUS INDUSTRY (3 DIGITED)	WEST BENGAL										RURAL
	WORKERS ACCORDING TO										
	PRINCIPAL STATUS		SUBSIDIARY STATUS		BOTH PRINCIPAL & SUBSIDIARY STATUS		SUBSIDIARY STATUS		BOTH PRINCIPAL & SUBSIDIARY STATUS		
(1)	MALE (2)	FEMALE (3)	TOTAL (4)	MALE (5)	FEMALE (6)	TOTAL (7)	MALE (8)	FEMALE (9)	TOTAL (10)	TOTAL (11)	
960	2	70	13	4	4	4	2	38	12		
961	-	-	-	-	2	1	-	1	-		
962	3	-	2	2	-	1	3	-	2		
969	4	3	4	6	7	6	4	5	4		
976	9	73	19	12	12	12	9	44	18		
971	1	-	1	-	-	-	1	-	1		
975	3	-	3	-	-	-	3	-	2		
979	1	-	1	-	-	-	1	-	1		
97	6	-	5	-	-	-	6	-	4		
990	1	-	-	-	-	-	-	-	-		
99	1	-	-	-	-	-	-	-	-		
9	58	104	65	37	16	22	56	61	58		
OTHER CODES	1	-	1	2	-	-	1	-	1		
TOTAL	1000	1000	1000	1000	1000	1000	1000	1000	1000	1000	
ESTD. PRSNS (00)	110454	20904	131358	7840	19561	27402	118294	40465	158759		
SAMPLE PERSONS	7089	1159	8248	558	1156	1714	7647	2315	9962		

NSSO 43RD ROUND
SCHEDULE 10: EMPLOYMENT & UNEMPLOYMENT

TABLE (57): PER THOUSAND DISTRIBUTION OF 'USUALLY WORKING'
BY USUAL INDUSTRY GROUP AND SEX

USUAL STATUS INDUSTRY (3 DIGITED)	WEST BENGAL										URBAN									
	PRINCIPAL STATUS					SUBSIDIARY STATUS					BOTH PRINCIPAL & SUBSIDIARY STATUS					BOTH PRINCIPAL & SUBSIDIARY STATUS				
	MALE (2)	FEMALE (3)	TOTAL (4)	MALE (5)	FEMALE (6)	TOTAL (7)	MALE (8)	FEMALE (9)	TOTAL (10)	MALE (11)	FEMALE (12)	TOTAL (13)	MALE (14)	FEMALE (15)	TOTAL (16)	MALE (17)	FEMALE (18)	TOTAL (19)		
000	27	10	25	266	421	368	35	130	51											
007	1	2	1	18	-	6	1	1	1											
00	28	12	26	285	421	374	36	132	52											
019	1	-	-	-	-	-	-	-	-											
01	1	-	-	-	-	-	1	-	-											
020	5	7	5	23	36	32	5	15	7											
024	-	-	-	-	19	12	-	5	1											
029	-	1	-	-	-	-	-	-	-											
02	5	7	5	23	55	44	6	21	8											
05	1	-	-	-	-	-	1	-	-											
061	4	-	3	-	4	3	4	1	3											
06	5	-	4	-	4	3	4	1	4											
0	39	19	36	308	481	421	47	154	65											
100	23	29	24	-	-	-	23	20	22											
10	23	29	24	-	-	-	23	20	22											
121	-	-	-	27	-	9	1	-	1											
12	-	-	-	27	-	9	1	-	1											
1	24	29	24	27	-	9	24	20	23											
200	1	-	1	-	-	-	1	-	1											

NSSO 43RD ROUND
SCHEDULE 10: EMPLOYMENT & UNEMPLOYMENT

TABLE (57): PER THOUSAND DISTRIBUTION OF 'USUALLY WORKING'
BY USUAL INDUSTRY GROUP AND SEX

WEST BENGAL												
USUAL STATUS INDUSTRY (3 DIGITED)	WORKERS ACCORDING TO											
	PRINCIPAL STATUS			SUBSIDIARY STATUS			BOTH PRINCIPAL & SUBSIDIARY STATUS			TOTAL		
	MALE (2)	FEMALE (3)	TOTAL (4)	MALE (5)	FEMALE (6)	TOTAL (7)	MALE (8)	FEMALE (9)	TOTAL (10)	MALE (11)	FEMALE (12)	TOTAL (13)
201	1	6	2	-	8	5	1	6	2	-	-	-
204	4	2	4	-	-	-	4	1	4	-	-	-
205	2	-	2	-	-	-	2	-	2	-	-	-
209	6	-	5	-	5	3	6	1	5	-	-	-
20	16	7	14	-	12	8	15	9	14	-	-	-
210	-	3	1	-	-	-	-	2	1	-	-	-
212	1	2	1	-	-	-	1	2	1	-	-	-
219	2	12	3	-	7	4	2	11	4	-	-	-
21	4	18	6	-	7	4	4	15	6	-	-	-
221	1	-	-	-	-	-	1	-	-	-	-	-
226	6	24	8	-	26	17	6	25	9	-	-	-
227	2	-	2	-	-	2	2	-	2	-	-	-
22	10	24	12	-	26	17	9	25	12	-	-	-
231	4	2	4	-	-	-	4	1	3	-	-	-
232	1	-	1	-	6	4	1	2	1	-	-	-
233	-	7	1	-	43	28	-	17	3	-	-	-
235	17	21	18	14	19	17	17	20	18	-	-	-
239	2	-	2	-	-	-	2	-	2	-	-	-
23	24	30	25	14	68	49	24	41	27	-	-	-

NSSO 43RD ROUND
SCHEDULE 10: EMPLOYMENT & UNEMPLOYMENT

TABLE (57): PER THOUSAND DISTRIBUTION OF 'USUALLY WORKING'
BY USUAL INDUSTRY GROUP AND SEX

USUAL STATUS INDUSTRY (3 DIGITED)		PRINCIPAL STATUS		SUBSIDIARY STATUS		BOTH PRINCIPAL & SUBSIDIARY STATUS		-TOTAL		
		MALE (2)	FEMALE (3)	MALE (4)	FEMALE (5)	MALE (6)	FEMALE (7)		MALE (8)	FEMALE (9)
245		-	-	-	-	3	2	-	1	-
247		-	2	-	-	-	-	-	1	-
24		1	2	1	-	3	2	1	2	1
251		67	10	60	17	9	12	66	10	56
253		1	-	1	-	4	3	1	1	1
259		5	6	5	-	-	-	4	5	4
25		73	17	66	17	13	14	71	16	62
260		-	-	-	-	5	3	-	1	-
261		-	-	-	5	-	2	-	-	-
262		2	1	2	-	16	10	2	5	2
263		1	3	1	-	-	-	1	2	1
264		21	45	24	7	41	29	21	44	25
266		1	2	1	-	-	-	1	1	1
267		1	-	1	-	-	-	1	-	-
269		1	1	1	-	-	-	1	1	1
26		26	52	30	12	61	44	26	55	31
271		2	-	2	-	-	-	2	-	2
272		3	-	2	-	17	11	2	5	3
273		3	-	2	-	-	-	3	-	2

WEST BENGAL

URBAN

WORKERS ACCORDING TO

NS90 43RD ROUND
SCHEDULE 10: EMPLOYMENT & UNEMPLOYMENT

TABLE (57): PER THOUSAND DISTRIBUTION OF 'USUALLY WORKING
BY USUAL INDUSTRY GROUP AND SEX

USUAL STATUS INDUSTRY (3 DIGITED)	WEST BENGAL										URBAN	
	WORKERS ACCORDING TO											
	PRINCIPAL STATUS		SUBSIDIARY STATUS		BOTH PRINCIPAL & SUBSIDIARY STATUS							
(1)	MALE (2)	FEMALE (3)	TOTAL (4)	MALE (5)	FEMALE (6)	TOTAL (7)	MALE (8)	FEMALE (9)	TOTAL (10)			
276	5	-	4	-	-	-	5	-	4			
279	1	1	1	11	2	5	2	1	2			
27	14	1	12	11	19	16	14	6	13			
280	2	-	2	-	-	-	2	-	2			
281	7	31	10	9	40	29	7	34	12			
283	-	-	-	-	10	7	-	3	1			
284	3	1	3	-	-	-	3	1	3			
285	4	-	3	-	-	-	4	-	3			
287	-	1	-	-	2	1	-	1	-			
288	2	2	2	-	-	-	2	2	2			
289	2	4	2	-	4	2	2	4	2			
28	21	39	23	9	56	40	20	44	24			
290	1	-	1	-	-	-	1	-	1			
291	3	-	2	-	-	-	3	-	2			
292	1	-	1	-	-	-	1	-	1			
293	1	-	1	9	-	3	1	-	1			
29	5	-	5	9	-	3	6	-	5			
2	194	190	193	72	266	199	190	212	194			
300	1	2	1	-	-	-	1	1	1			

NSSO 43RD ROUND
SCHEDULE 10: EMPLOYMENT & UNEMPLOYMENT

TABLE (57): PER THOUSAND DISTRIBUTION OF 'USUALLY WORKING'
BY USUAL INDUSTRY GROUP AND SEX

USUAL STATUS INDUSTRY (3 DIGITED)	WEST BENGAL										URBAN
	WORKERS ACCORDING TO										
	PRINCIPAL STATUS		SUBSIDIARY STATUS		BOTH PRINCIPAL & SUBSIDIARY STATUS		TOTAL		TOTAL		
(1)	(2)	(3)	(4)	(5)	(6)	(7)	(8)	(9)	(10)	(11)	
	MALE	FEMALE	TOTAL	MALE	FEMALE	TOTAL	MALE	FEMALE	TOTAL	TOTAL	
302	3	-	3	-	13	9	3	4	3	3	
303	2	7	3	-	5	3	2	7	3	3	
307	1	-	1	-	-	-	1	-	1	1	
30	8	9	8	-	18	12	8	12	8	8	
310	1	-	1	-	-	-	1	-	1	1	
312	3	-	2	-	-	-	3	-	2	2	
313	2	4	2	-	-	-	2	3	2	2	
314	3	-	3	-	-	-	3	-	3	3	
315	1	-	1	-	-	-	1	-	1	1	
316	1	-	1	-	-	-	1	-	1	1	
31	11	4	10	-	-	-	11	3	10	10	
320	4	1	3	2	-	1	4	1	3	3	
322	1	9	2	-	-	-	1	6	2	2	
326	-	8	1	-	-	-	-	6	1	1	
327	2	3	2	4	4	4	2	4	2	2	
329	1	-	1	-	-	-	1	-	-	-	
32	8	22	10	7	4	5	8	17	10	10	
330	19	-	16	-	-	-	18	-	15	15	
331	7	2	6	14	-	5	7	2	6	6	

NSSO 43RD ROUND
SCHEDULE 10: EMPLOYMENT & UNEMPLOYMENT

TABLE (57): PER THOUSAND DISTRIBUTION OF 'USUALLY WORKING'
BY USUAL INDUSTRY GROUP AND SEX

USUAL STATUS INDUSTRY (3 DIGITED)	PRINCIPAL STATUS		SUBSIDIARY STATUS		BOTH PRINCIPAL & SUBSIDIARY STATUS		TOTAL (10)
	MALE (2)	FEMALE (3)	MALE (4)	FEMALE (5)	MALE (6)	FEMALE (7)	
	TOTAL (1)		TOTAL (8)		TOTAL (9)		
334	3	2	3	-	5	3	3
33	30	5	27	14	5	8	25
340	5	-	4	-	-	-	4
341	1	-	1	-	-	-	1
342	1	-	1	-	-	-	1
343	7	-	6	5	-	2	6
344	1	-	1	-	-	-	1
345	1	-	1	-	-	-	1
349	1	-	1	-	-	-	1
34	16	-	14	5	-	2	13
351	1	-	1	-	-	-	1
352	1	-	1	-	-	-	1
353	3	-	3	-	-	-	3
354	1	-	1	-	-	-	1
355	1	-	1	-	-	-	1
357	11	5	10	-	-	-	9
359	3	-	2	-	-	-	2
35	22	5	20	-	-	-	18
360	3	-	3	-	-	-	2

WEST BENGAL

URBAN

WORKERS ACCORDING TO

NSSO 43RD ROUND
SCHEDULE 10: EMPLOYMENT & UNEMPLOYMENT

TABLE (57): PER THOUSAND DISTRIBUTION OF 'USUALLY WORKING'
BY USUAL INDUSTRY GROUP AND SEX

USUAL STATUS INDUSTRY (3 DIGITED)		PRINCIPAL STATUS		SUBSIDIARY STATUS		BOTH PRINCIPAL & SUBSIDIARY STATUS		TOTAL (10)	
		MALE (2)	FEMALE (3)	MALE (4)	TOTAL (5)	MALE (6)	FEMALE (7)		MALE (8)
361	1	-	-	-	-	-	-	1	-
362	1	-	-	1	-	-	-	1	-
363	5	5	5	5	4	2	2	5	9
364	1	2	1	1	-	-	-	1	2
369	2	4	2	2	-	-	-	2	3
36	13	12	13	13	4	2	2	12	9
370	2	1	2	2	-	-	-	2	1
372	2	-	2	2	-	-	-	2	-
374	7	-	6	6	-	-	-	7	-
376	3	-	3	3	-	-	-	3	-
379	1	-	1	1	-	-	-	1	-
37	15	1	13	13	-	-	-	14	1
381	1	-	1	1	-	-	-	1	-
383	5	-	4	4	-	-	-	4	-
385	-	-	-	-	-	2	2	-	1
386	1	-	1	1	-	-	-	1	-
387	1	-	1	1	-	-	-	1	-
389	3	3	3	3	-	15	10	3	6
38	12	3	10	10	-	17	11	11	7

URBAN

WEST BENGAL

WORKERS ACCORDING TO

NSSO 43RD ROUND
SCHEDULE 10: EMPLOYMENT & UNEMPLOYMENT

TABLE (57) : PER THOUSAND DISTRIBUTION OF 'USUALLY WORKING'
BY USUAL INDUSTRY GROUP AND SEX

USUAL STATUS INDUSTRY (3 DIGITED)	WEST BENGAL										URBAN									
	PRINCIPAL STATUS					SUBSIDIARY STATUS					BOTH PRINCIPAL & SUBSIDIARY STATUS					BOTH PRINCIPAL & SUBSIDIARY STATUS				
	MALE (2)	FEMALE (3)	TOTAL (4)	MALE (5)	FEMALE (6)	TOTAL (7)	MALE (8)	FEMALE (9)	TOTAL (10)	MALE (11)	FEMALE (12)	TOTAL (13)	MALE (14)	FEMALE (15)	TOTAL (16)	MALE (17)	FEMALE (18)	TOTAL (19)		
3	134	61	125	26	49	41	131	57	119											
400	5	2	4	-	-	-	5	2	4											
401	3	2	3	11	-	4	3	1	3											
40	8	4	7	11	-	4	8	3	7											
410	1	-	1	-	-	-	1	-	1											
41	1	-	1	-	-	-	1	-	1											
420	1	3	1	-	-	-	1	2	1											
42	1	3	1	-	-	-	1	2	1											
4	10	7	10	11	-	4	10	5	9											
500	43	14	39	4	9	7	11	13	37											
501	4	-	4	-	-	-	4	-	4											
503	-	-	1	-	-	-	1	-	1											
505	-	1	-	-	-	-	-	-	-											
509	1	-	1	-	-	-	1	-	1											
50	49	15	44	4	9	7	47	13	42											
513	1	-	1	-	-	-	1	-	1											
519	1	-	1	-	-	-	1	-	1											
51	2	-	2	-	-	-	2	-	2											
5	51	15	46	4	9	7	50	13	44											

NSSO 43RD ROUND
SCHEDULE 10: EMPLOYMENT & UNEMPLOYMENT

TABLE (57): PER THOUSAND DISTRIBUTION OF USUALLY WORKING
BY USUAL INDUSTRY GROUP AND SEX

URBAN

WEST BENGAL

USUAL STATUS INDUSTRY (3 DIGITED)	WORKERS ACCORDING TO									
	PRINCIPAL STATUS			SUBSIDIARY STATUS			BOTH PRINCIPAL & SUBSIDIARY STATUS			
	MALE (2)	FEMALE (3)	TOTAL (4)	MALE (5)	FEMALE (6)	TOTAL (7)	MALE (8)	FEMALE (9)	TOTAL (10)	
600	4	-	3	-	-	-	3	-	3	
601	3	-	3	-	-	-	3	-	3	
602	3	-	3	-	-	-	3	-	3	
603	2	-	2	-	-	-	2	-	2	
60	13	-	11	-	-	-	12	-	10	
610	2	-	2	-	-	-	2	-	2	
611	1	-	1	-	-	-	1	-	1	
61	3	-	3	-	-	-	3	-	2	
622	1	-	1	-	-	-	1	-	1	
623	2	-	1	-	-	-	2	-	1	
62	3	-	3	-	-	-	3	-	3	
632	1	-	1	-	-	-	1	-	1	
63	1	-	1	-	-	-	1	-	1	
642	1	-	1	-	-	-	1	-	1	
643	2	-	1	14	-	5	2	-	2	
645	2	-	2	-	-	-	2	-	2	
646	1	-	1	-	-	-	1	-	-	
649	6	-	6	-	-	-	6	-	5	
64	12	-	10	14	-	5	12	-	10	

NSSD 43RD ROUND
SCHEDULE 10: EMPLOYMENT & UNEMPLOYMENT

TABLE (57): PER THOUSAND DISTRIBUTION OF 'USUALLY WORKING'
BY USUAL INDUSTRY GROUP AND SEX

USUAL STATUS INDUSTRY (3 DIGITED)	WORKERS ACCORDING TO										
	PRINCIPAL STATUS			SUBSIDIARY STATUS			BOTH PRINCIPAL & SUBSIDIARY STATUS				
	MALE (2)	FEMALE (3)	TOTAL (4)	MALE (5)	FEMALE (6)	TOTAL (7)	MALE (8)	FEMALE (9)	TOTAL (10)	URBAN	
WEST BENGAL											
650	32	31	32	-	5	3	31	23	29		
651	14	12	13	26	-	9	14	8	13		
652	11	-	10	3	-	1	11	-	9		
653	8	2	7	-	12	8	7	5	7		
654	9	2	8	-	-	-	9	1	7		
655	-	-	-	11	-	4	1	-	1		
659	11	10	11	-	6	4	10	9	10		
65	84	56	80	40	23	29	82	47	76		
660	8	4	8	6	3	4	8	4	8		
661	8	-	7	16	-	6	8	-	6		
66	16	4	14	22	3	9	16	4	14		
670	4	7	4	2	-	1	4	5	4		
671	5	1	5	-	-	-	5	1	4		
672	4	-	3	5	-	2	4	-	3		
673	3	-	3	-	-	-	3	-	3		
674	1	-	1	-	-	-	1	-	1		
675	1	-	1	-	-	-	1	-	1		
676	3	-	2	-	-	-	3	-	2		
679	3	8	4	-	4	3	3	7	4		

NSSO 43RD ROUND
SCHEDULE 10: EMPLOYMENT & UNEMPLOYMENT

TABLE (57): PER THOUSAND DISTRIBUTION OF 'USUALLY WORKING'
BY USUAL INDUSTRY GROUP AND SEX

USUAL STATUS INDUSTRY (3 DIGITED)	WEST BENGAL										URBAN		
	WORKERS ACCORDING TO												
	PRINCIPAL STATUS			SUBSIDIARY STATUS			BOTH PRINCIPAL & SUBSIDIARY STATUS						
(1)	MALE (2)	FEMALE (3)	TOTAL (4)	MALE (5)	FEMALE (6)	TOTAL (7)	MALE (8)	FEMALE (9)	TOTAL (10)				
67	23	16	22	8	4	5	23	13	21				
680	4	-	3	-	-	-	4	-	3				
681	4	-	3	10	-	3	4	-	3				
682	2	1	2	-	-	-	2	1	2				
683	2	-	2	-	-	-	2	-	2				
684	1	-	1	-	-	-	1	-	1				
689	19	3	17	17	4	9	19	4	17				
68	33	4	29	27	4	12	33	4	28				
690	14	1	12	2	5	4	13	2	11				
691	4	4	4	-	9	6	4	5	4				
69	18	5	16	2	14	10	17	7	16				
6	205	86	190	113	49	71	202	75	181				
700	26	3	23	-	-	-	25	2	21				
701	16	-	14	8	-	3	15	-	13				
702	8	1	7	33	-	11	9	-	8				
703	11	-	10	29	-	10	12	-	10				
706	33	-	29	-	-	-	32	-	27				
708	1	-	1	-	-	-	1	-	1				
70	96	4	84	70	-	24	95	3	80				

NSSO 43RD ROUND
SCHEDULE 10: EMPLOYMENT & UNEMPLOYMENT

TABLE (57): PER THOUSAND DISTRIBUTION OF 'USUALLY WORKING'
BY USUAL INDUSTRY GROUP AND SEX

USUAL STATUS INDUSTRY (3 DIGITED)	WORKERS ACCORDING TO									
	PRINCIPAL STATUS		SUBSIDIARY STATUS		BOTH PRINCIPAL & SUBSIDIARY STATUS		URBAN			
	MALE (2)	FEMALE (3)	TOTAL (4)	MALE (5)	FEMALE (6)	TOTAL (7)	MALE (8)	FEMALE (9)	TOTAL (10)	
(1)										
710	1	-	1	-	-	-	1	-	1	
711	1	-	1	-	-	-	1	-	1	
712	1	-	1	-	-	-	1	-	1	
71	3	-	3	-	-	-	3	-	2	
720	1	-	1	-	-	-	1	-	1	
721	1	-	1	-	-	-	1	-	1	
72	2	-	2	-	-	-	2	-	2	
74	1	-	1	-	-	-	1	-	1	
750	5	9	5	-	-	-	4	6	5	
751	2	10	3	-	-	-	2	7	3	
75	6	19	8	-	-	-	6	14	7	
7	109	23	98	70	-	24	108	16	92	
800	13	4	12	-	-	-	13	3	11	
809	2	-	2	-	-	-	2	-	2	
80	15	4	14	-	-	-	15	3	13	
811	3	4	3	-	-	-	3	3	3	
819	1	-	1	-	-	-	1	-	-	
81	4	4	4	-	-	-	4	3	3	
820	3	-	2	-	-	-	3	-	2	

NSSO 43RD ROUND
SCHEDULE 10: EMPLOYMENT & UNEMPLOYMENT

TABLE (57): PER THOUSAND DISTRIBUTION OF 'USUALLY WORKING'
BY USUAL INDUSTRY GROUP AND SEX

USUAL STATUS INDUSTRY (3 DIGITED)	WORKERS ACCORDING TO									
	PRINCIPAL STATUS			SUBSIDIARY STATUS			BOTH PRINCIPAL & SUBSIDIARY STATUS			
	MALE (2)	FEMALE (3)	TOTAL (4)	MALE (5)	FEMALE (6)	TOTAL (7)	MALE (8)	FEMALE (9)	TOTAL (10)	URBAN
821	5	1	4	14	-	5	5	1	4	
823	2	-	2	-	-	-	2	-	2	
825	1	-	1	-	-	-	1	-	-	
827	1	-	1	13	-	5	1	-	1	
829	1	5	1	-	-	-	1	3	1	
82	12	6	11	28	-	10	13	4	11	
830	4	2	4	-	-	-	4	1	3	
83	4	2	4	-	-	-	4	1	3	
8	35	16	33	28	-	10	35	11	31	
900	22	15	21	-	-	-	21	11	19	
901	38	42	39	-	-	-	37	30	36	
902	17	9	16	-	-	-	17	6	15	
903	9	4	8	8	-	3	9	3	8	
90	86	70	84	8	-	3	84	50	78	
910	1	1	1	-	3	2	1	2	1	
91	1	1	1	-	3	2	1	2	1	
920	4	12	5	9	3	5	4	9	5	
921	16	113	29	99	20	48	19	86	30	
922	1	1	1	-	-	-	1	1	1	

NSSD 43RD ROUND
SCHEDULE 10: EMPLOYMENT & UNEMPLOYMENT

TABLE (57): PER THOUSAND DISTRIBUTION OF 'USUALLY WORKING'
BY USUAL INDUSTRY GROUP AND SEX

USUAL STATUS INDUSTRY (3 DIGITED)	WORKERS ACCORDING TO									
	PRINCIPAL STATUS		SUBSIDIARY STATUS		BOTH PRINCIPAL & SUBSIDIARY STATUS		TOTAL		TOTAL	
	MALE (2)	FEMALE (3)	MALE (4)	FEMALE (5)	MALE (6)	FEMALE (7)	MALE (8)	FEMALE (9)	MALE (10)	FEMALE (11)
92	22	126	35	108	24	53	24	96	36	
930	12	39	16	-	9	6	12	30	15	
931	1	-	1	-	-	-	1	-	-	
93	13	39	16	-	9	6	12	30	15	
940	5	-	4	3	-	1	5	-	4	
941	1	4	1	-	-	-	1	3	1	
942	2	-	2	-	6	4	2	2	2	
949	1	2	1	-	-	-	1	1	1	
94	9	6	9	3	6	5	9	6	8	
950	2	-	1	-	-	-	2	-	1	
951	1	-	1	-	-	-	1	-	1	
952	-	-	-	20	-	7	1	-	1	
954	-	2	-	-	-	-	-	2	-	
956	1	2	1	-	-	-	1	1	1	
959	2	-	2	-	-	-	2	-	1	
95	6	4	6	20	-	7	7	3	6	
960	15	257	46	10	27	21	15	190	44	
961	1	4	2	-	1	1	1	3	2	
962	5	-	5	-	-	-	5	-	4	

WEST BENGAL

URBAN

NSSO 43RD ROUND
SCHEDULE 10: EMPLOYMENT & UNEMPLOYMENT

TABLE (57): PER THOUSAND DISTRIBUTION OF 'USUALLY WORKING'
BY USUAL INDUSTRY GROUP AND SEX

USUAL STATUS INDUSTRY (3 DIGITED)	WEST BENGAL										URBAN									
	PRINCIPAL STATUS					SUBSIDIARY STATUS					BOTH PRINCIPAL & SUBSIDIARY STATUS									
	MALE (2)	FEMALE (3)	TOTAL (4)	MALE (5)	FEMALE (6)	TOTAL (7)	MALE (8)	FEMALE (9)	TOTAL (10)	OTHER CODES	MALE (8)	FEMALE (9)	TOTAL (10)	OTHER CODES	MALE (8)	FEMALE (9)	TOTAL (10)			
963	1	-	1	-	-	-	1	-	-	-	1	-	-	-	-	-	1			
969	13	46	17	187	73	113	19	54	24	-	-	-	-	-	-	-	-			
976	36	307	71	197	102	135	41	247	76	-	-	-	-	-	-	-	-			
971	1	-	1	-	-	-	1	-	1	-	-	-	-	-	-	-	1			
972	3	1	2	-	-	-	3	-	2	-	-	-	-	-	-	-	2			
973	5	-	5	-	-	-	5	-	4	-	-	-	-	-	-	-	4			
975	5	2	5	-	-	-	5	-	4	-	-	-	-	-	-	-	4			
979	2	-	2	6	-	2	2	-	2	-	-	-	-	-	-	-	2			
97	17	2	15	6	-	2	16	-	14	-	-	-	-	-	-	-	14			
990	6	-	6	-	-	-	6	-	5	-	-	-	-	-	-	-	5			
99	6	-	6	-	-	-	6	-	5	-	-	-	-	-	-	-	5			
9	197	556	243	342	144	212	201	435	240	-	-	-	-	-	-	-	240			
	2	-	2	-	3	2	2	1	2	-	-	-	-	-	-	-	2			
TOTAL	1000	1000	1000	1000	1000	1000	1000	1000	1000	1000	1000	1000	1000	1000	1000	1000	1000			
ESTD. PERSONS (00)	38373	5654	44028	1236	2349	3585	39610	8003	47613	-	-	-	-	-	-	-	-			
SAMPLE PERSONS	4264	628	4892	135	236	371	4399	864	5263	-	-	-	-	-	-	-	-			

NSSO (43RD ROUND) : SCHEDULE-10
(EMPLOYMENT & UNEMPLOYMENT)

TABLE (58R) : PER THOUSAND DISTRIBUTION OF 'USUALLY WORKING' BY USUAL OCCUPATION
GROUP AND SEX FOR RURAL AREAS

WEST BENGAL		WORKERS ACCORDING TO					
(1)	USUAL OCCUPATION GROUP (DIVISION/GROUP/FAMILY)	PRINCIPAL STATUS		BOTH PRINCIPAL AND SUBSIDIARY STATUS		(7)	
		(2)	(3)	(4)	(5)		(6)
		MALE	FEMALE	TOTAL	MALE	FEMALE	TOTAL
1.	08	-	6	1	-	5	1
2.	15	18	20	18	18	14	17
3.	REST OF DIVISIONS 0 & 1	7	1	6	7	1	6
4.	DIVISION 2	9	18	11	9	12	10
5.	DIVISION 3	17	5	15	16	2	13
6.	40	52	29	48	49	20	41
7.	43	11	3	10	11	3	9
8.	REST OF DIVISION 4	2	2	2	2	2	2
9.	55 & 56	3	1	3	3	1	3
10.	REST OF DIVISION 5	12	69	21	12	38	18
11.	60	1	1	1	1	-	1
12.	610	322	133	292	322	158	280
13.	611	12	4	11	12	4	10
14.	63	335	326	334	316	221	292
15.	64	6	33	10	5	20	9
16.	619,65	11	14	11	11	13	12
17.	62,66 & 67	7	3	6	7	35	14
18.	68	12	1	10	11	6	10
19.	71	3	-	2	2	-	2
20.	75	22	36	24	21	31	23
21.	950 - 957	7	1	6	7	1	5
22.	958	1	-	1	1	-	1
23.	REST OF GROUP 95	3	1	3	3	-	2
24.	REST OF DIVISIONS 7,8 & 9	117	162	124	110	122	113
25.	OTHERS	-	1	-	-	1	-
26.	INADMISSIBLE CATEGORY	10	128	29	43	290	106
27.	TOTAL	1000	1000	1000	1000	1000	1000
28.	ESTD. PERSONS (00)	110454	20904	131358	118294	40465	158759
29.	SAMPLE PERSONS	7089	1159	8248	7647	2315	9962

NSSO (43RD ROUND): SCHEDULE-10
(EMPLOYMENT & UNEMPLOYMENT)

TABLE (58U) : PER THOUSAND DISTRIBUTION OF 'USUALLY WORKING' BY USUAL OCCUPATION GROUP AND SEX FOR URBAN AREAS

USUAL OCCUPATION GROUP (DIVISION/GROUP/FAMILY)		WORKERS ACCORDING TO					
		PRINCIPAL STATUS		BOTH PRINCIPAL AND SUBSIDIARY STATUS		TOTAL	
(1)	(2)	(3)	(4)	(5)	(6)	(7)	
	MALE	FEMALE	TOTAL	MALE	FEMALE	TOTAL	
1.	6	6	6	6	5	6	
2.	3	27	6	3	21	6	
3.	23	148	39	32	134	49	
4.	41	16	37	40	11	35	
5.	54	23	50	52	27	48	
6.	116	84	112	113	62	104	
7.	9	9	9	9	6	9	
8.	133	59	123	132	56	119	
9.	49	21	45	48	15	43	
10.	7	17	8	7	12	8	
11.	33	313	69	32	232	66	
12.	6	6	6	6	5	6	
13.	30	1	26	29	3	25	
14.	38	12	35	39	29	37	
15.	9	-	8	9	1	8	
16.	7	2	7	7	3	7	
17.	77	41	72	74	50	70	
18.	11	8	11	11	9	11	
19.	25	48	28	25	45	28	
20.	10	26	12	10	28	13	
21.	5	1	4	5	5	5	
22.	8	1	7	8	1	7	
23.	84	26	77	83	21	73	
24.	8	6	8	8	4	7	
25.	24	2	21	23	4	20	
26.	63	7	56	63	5	53	
27.	64	16	58	62	17	55	
28.	45	44	45	44	45	44	
29.	4	19	6	4	13	6	
30.	7	11	8	15	131	35	
31. TOTAL	1000	1000	1000	1000	1000	1000	
32. ESTD. PERSONS (00)	38373	5654	44028	39610	8003	47613	
33. SAMPLE PERSONS	4264	628	4892	4399	864	5263	

NSSO (43RD ROUND) :- SCHEDULE-10
(EMPLOYMENT & UNEMPLOYMENT)

TABLE (81R) :- AVERAGE WAGE EARNING (RS. 0.00) PER DAY RECEIVED BY CASUAL WAGE LABOURERS BY AGE-GROUP TYPE OF OPERATION, SEX AND SUB-ROUND FOR RURAL AREAS

WEST BENGAL		MALE											
		RURAL											
AGE GROUP (YEARS)	STATUS	INDUSTRY	OPERATION	AVERAGE WAGE EARNINGS (RS. 0.00) PER DAY									
				SR1 (JULY-SEPT.87)	SR2 (OCT-DEC.87)	SR3 (JAN-MAR.88)	SR4 (APR-JUNE 88)	COMB. (JULY 87-JUNE 88)	SAMPLE PERSON-DAYS				
(1)	(2)	(3)	(4)	(5)	(6)	(7)	(8)	(9)	(10)	(11)			
5-14	41	X	X	-	-	-	-	-	-	-	-		
	51	0	0	5.14	-	10.00	9.50	7.94	18	7.94			
				9.00	-	-	-	9.00	7	9.00			
				8.65	-	10.00	15.00	10.08	25	10.08			
				12.85	8.62	-	10.00	11.43	34	11.43			
				18.40	13.14	-	-	16.90	49	16.90			
			9.25	10.00	10.00	9.69	9.75	75	9.75				
			12.57	10.84	10.00	10.58	11.57	208	11.57				
			07	-	-	-	-	-	-	-			
			08	-	-	-	-	-	-	-			
			09	5.25	4.86	-	5.86	5.22	49	5.22			
			10	-	1.50	12.00	-	6.75	14	6.75			
			11	-	3.82	6.00	12.00	5.74	25	5.74			
			07 - 11	5.25	3.77	9.00	8.09	5.61	88	5.61			
			13	-	-	7.86	-	7.86	7	7.86			
			14	-	-	-	-	-	-	-			
			13 & 14	-	-	7.86	-	7.86	7	7.86			
			01-11,13 & 14	11.04	7.61	9.42	9.93	9.75	303	9.75			
			1 - 9	12	10.27	-	5.36	7.78	51	7.78			
			1 - 9	14	13.43	4.50	5.79	7.90	42	7.90			
			1 - 9	12&14	11.54	4.50	5.36	7.84	93	7.84			
			51 0 - 9	01-14	11.14	7.13	8.23	8.79	396	8.79			

NSSO (43RD ROUND) :- SCHEDULE-10
(EMPLOYMENT & UNEMPLOYMENT)

TABLE (81R) :- AVERAGE WAGE EARNING (RS. 0.00) PER DAY RECEIVED BY CASUAL WAGE LABOURERS BY AGE-GROUP TYPE OF OPERATION, SEX AND SUB-ROUND FOR RURAL AREAS

WEST BENGAL		MALE									
		RURAL					MALE				
ACTIVITY		AVERAGE WAGE EARNINGS (RS. 0.00) PER DAY									
AGE GROUP (YEARS)	STATUS	INDUSTRY	OPERATION	SR1 (JULY-SEPT. 87)	SR2 (OCT-DEC. 87)	SR3 (JAN-MAR. 88)	SR4 (APR-JUNE 88)	COMB. (JULY 87-JUNE 88)	SAMPLE PERSON-	DAYS	(10)
(1)	(2)	(3)	(4)	(5)	(6)	(7)	(8)	(9)	(10)	(11)	
15-59	41	X	X	16.65	20.26	-	-	19.20	58		
	51	0	01	11.85	11.52	12.76	13.07	12.37	1143		
			02	13.14	12.05	11.57	15.30	13.16	550		
			03	11.91	12.46	12.79	12.62	12.17	574		
			04	12.51	12.33	10.98	11.48	11.87	1310		
			05	11.97	13.11	11.72	14.33	12.97	1703		
		06	11.92	12.00	11.87	13.02	12.18	2622			
		01 - 06		12.21	12.52	11.91	12.88	12.39	7900		
		07		-	-	-	10.00	10.00	3		
		08		12.42	17.71	11.95	-	12.89	55		
		09		14.92	8.79	22.14	8.93	13.60	79		
		10		11.22	12.98	12.13	-	12.28	154		
		11		13.99	13.51	13.01	15.51	14.16	608		
		07 - 11		13.69	12.89	13.35	14.97	13.70	898		
		13		10.95	13.90	15.55	-	13.12	90		
		14		8.13	9.50	11.47	17.37	11.94	90		
		13 & 14		9.97	12.16	13.19	17.37	12.53	180		
		01-11, 13 & 14		12.31	12.53	12.12	13.13	12.53	8978		
		1 - 9		14.11	14.86	14.98	13.33	14.29	1607		
		1 - 9		11.88	17.04	16.28	15.14	15.66	503		
		1 - 9	12&14	13.62	15.69	15.16	13.71	14.62	2110		
		51 0 - 9	01-14	12.46	13.11	12.85	13.27	12.93	11088		

NSSO (43RD ROUND) :- SCHEDULE-10
(EMPLOYMENT & UNEMPLOYMENT)

TABLE (81R) :- AVERAGE WAGE EARNING (RS. 0.00) PER DAY RECEIVED BY CASUAL WAGE LABOURERS BY AGE-GROUP TYPE OF OPERATION, SEX AND SUB-ROUND FOR RURAL AREAS

WEST BENGAL		MALE												
		RURAL												
AGE GROUP (YEARS)	STATUS	INDUSTRY	ACTIVITY	AVERAGE WAGE EARNINGS (RS. 0.00) PER DAY										
				(1)	(2)	(3)	(4)	(5)	(6)	(7)	(8)	(9)	(10)	
				SR1 (JULY-SEPT. 87)	SR2 (OCT-DEC. 87)	SR3 (JAN-MAR. 88)	SR4 (APR-JUNE 88)	COMB. (JULY 87-JUNE 88)	SAMPLE PERSON-DAYS					
60 & ABOVE	41	X	X	16.67	16.00	15.00	12.20	13.18	55					
	51	0	0	13.50	-	-	-	13.50	14					
				12.00	14.00	-	5.00	10.33	12					
				14.77	10.00	8.00	10.00	11.60	30					
				9.00	13.00	10.67	17.00	12.74	42					
				8.11	12.80	14.62	15.33	12.30	71					
				11.64	13.16	13.06	12.18	12.47	224					
				10.00	-	-	-	-	3					
				-	-	-	-	-	-					
				12.00	12.00	-	-	12.00	7					
				19.37	-	-	13.44	15.49	28					
				17.12	12.00	-	13.44	14.40	38					
				-	-	-	-	-	-					
				-	-	-	-	-	-					
				-	-	-	-	-	-					
				12.60	13.05	13.06	12.46	12.75	262					
				15.07	17.65	15.13	20.00	16.56	57					
				-	7.57	-	16.00	8.63	16					
				15.07	13.84	15.13	18.86	14.82	73					
				13.01	13.32	13.67	12.98	13.20	335					

NSSO (43RD ROUND) :- SCHEDULE-10
(EMPLOYMENT & UNEMPLOYMENT)

TABLE (81R) :- AVERAGE WAGE EARNING (RS. 0.00) PER DAY RECEIVED BY CASUAL WAGE LABOURERS BY AGE-GROUP TYPE OF OPERATION, SEX AND SUB-ROUND FOR RURAL AREAS

WEST BENGAL		RURAL											
		MALE					FEMALE						
AGE GROUP (YEARS)	STATUS	INDUSTRY	OPERATION	AVERAGE WAGE EARNINGS (RS. 0.00) PER DAY									
				(1)	(2)	(3)	(4)	(5)	(6)	(7)	(8)	(9)	(10)
				SR1 (JULY-SEPT. 87)	SR2 (OCT-DEC. 87)	SR3 (JAN-MAR. 88)	SR4 (APR-JUNE 88)	COMB. (JULY-SEP. 87)	COMB. (OCT-DEC. 87)	COMB. (JAN-MAR. 88)	COMB. (APR-JUNE 88)	SAMPLE PERSON-DAYS	
ALL AGES	41	X	X	16.65	20.26	-	12.74	12.94	19.20	58			
	51	0	01	11.76	11.68	12.74	12.34	12.34	12.34	1216			
			02	13.07	12.05	11.57	15.30	13.12	13.12	571			
			03	11.77	12.63	12.71	12.36	12.05	12.05	611			
			04	12.58	12.15	10.87	11.44	11.86	11.86	1373			
			05	12.97	13.11	11.71	14.39	13.08	13.08	1794			
			06	11.71	11.97	11.90	12.97	12.12	12.12	2768			
			01 - 06	12.21	12.50	11.90	12.82	12.38	12.38	8332			
			07	-	-	-	10.00	10.00	10.00	3			
			08	12.15	17.71	11.95	-	12.74	12.74	58			
			09	8.70	7.48	22.14	7.90	10.38	10.38	128			
			10	11.22	11.53	12.12	-	11.83	11.83	175			
			11	14.26	12.52	12.63	15.26	13.90	13.90	660			
			07 - 11	12.99	11.57	13.13	14.52	13.03	13.03	1024			
			13	10.95	13.90	12.56	-	12.74	12.74	97			
			14	8.13	9.50	11.47	17.37	11.94	11.94	90			
			13 & 14	9.97	12.16	12.06	17.37	12.36	12.36	187			
			01-11, 13 & 14	12.25	12.41	12.07	13.05	12.45	12.45	9542			
			1 - 9	13.88	15.03	14.74	13.18	14.17	14.17	1715			
			1 - 9	12.13	15.76	14.73	15.15	14.88	14.88	561			
			1 - 9	13.48	15.32	14.74	13.59	14.35	14.35	2276			
			51 0 - 9	12.40	12.95	12.72	13.17	12.81	12.81	11818			

NSSO (43RD ROUND) :- SCHEDULE-10
(EMPLOYMENT & UNEMPLOYMENT)

TABLE (B1R) :- AVERAGE WAGE EARNING (RS. 0.00) PER DAY RECEIVED BY CASUAL WAGE LABOURERS BY AGE-GROUP TYPE OF OPERATION, SEX AND SUB-ROUND FOR RURAL AREAS

WEST BENGAL		RURAL										FEMALE									
AGE GROUP (YEARS)	STATUS	INDUSTRY	ACTIVITY	AVERAGE WAGE EARNINGS (RS. 0.00) PER DAY										SAMPLE PERSON-DAYS							
				(1)	(2)	(3)	(4)	(5)	(6)	(7)	(8)	(9)	(10)								
5-14	41	X	X	6.00	-	-	9.43	-	-	6.00	-	6.00	7								
	51	0	01	-	-	-	9.43	-	-	9.43	-	9.43	4								
			02	11.00	-	-	-	-	-	11.00	-	11.00	4								
			03	7.00	-	-	16.00	-	-	11.50	-	11.50	14								
			04	16.29	-	-	8.00	-	-	14.44	-	14.44	9								
			05	21.00	12.00	-	5.71	-	-	13.56	-	13.56	18								
			06	-	11.25	-	6.67	-	-	9.29	-	9.29	7								
			01 - 06	14.42	11.57	-	9.82	-	-	12.20	-	12.20	56								
			07	-	-	-	-	-	-	-	-	-	-								
			08	5.00	8.41	-	-	-	-	6.28	-	6.28	16								
			09	2.57	-	-	-	-	3.96	3.81	-	3.81	32								
			10	-	-	-	-	-	-	-	-	-	-								
			11	-	-	-	-	-	-	-	-	-	-								
			07 - 11	4.37	8.41	-	-	-	3.96	4.64	-	4.64	48								
			13	-	-	-	-	-	-	-	-	-	-								
			14	-	-	-	-	-	-	-	-	-	-								
			13 & 14	-	-	-	-	-	-	-	-	-	-								
			01-11,13 & 14	10.99	10.11	-	9.82	-	3.96	8.71	-	8.71	103								
	1 - 9		12	7.86	-	-	7.32	-	3.21	6.90	-	6.90	84								
	1 - 9		14	6.49	12.14	-	-	-	7.00	7.40	-	7.40	45								
	1 - 9		12&14	7.23	12.14	-	7.32	-	3.88	7.08	-	7.08	129								
	51 0 - 9		01-14	8.51	10.82	-	8.44	-	3.93	7.80	-	7.80	232								

NSSO (43RD ROUND) :- SCHEDULE-10
(EMPLOYMENT & UNEMPLOYMENT)

TABLE (B1R) :- AVERAGE WAGE EARNING (RS. 0.00) PER DAY RECEIVED BY CASUAL WAGE LABOURERS BY AGE-GROUP TYPE OF OPERATION, SEX AND SUB-ROUND FOR RURAL AREAS

AGE GROUP (YEARS)	STATUS	INDUSTRY	OPERATION	AVERAGE WAGE EARNINGS (RS. 0.00) PER DAY										SAMPLE PERSON-DAYS
				RURAL					FEMALE					
				(1)	(2)	(3)	(4)	(5)	(6)	(7)	(8)	(9)	(10)	
15-59	41 51	X O	X O	01 02 03 04 05 06	10.18 11.54 10.17 13.52 10.68 10.12	48.83 7.33 14.00 11.27 9.00 10.92 9.16	11.15 10.36 12.05 11.50 11.26 11.05 10.22 11.44	11.15 10.36 12.05 11.50 11.26 11.05 10.22 11.44	10.12 12.70 15.00 7.00 12.71 14.00 14.00 10.12	9.78 11.62 10.40 11.82 11.25 9.89	48.83 9.78 12.16 12.70 15.00 7.00 12.71 14.00 14.00 10.50 10.76	7 66 141 284 230 333 407 1460		
				07 - 11	9.00 -	- -	11.26 11.05	11.26 11.05	12.71 14.00 14.00 10.50	9.00 14.00	7 3 10			
				13 & 14	9.00	-	9.00	9.00	10.27 11.14 11.18 11.43 6.36 8.17 9.75 10.58	8.68 2.11 7.83 9.01	639 203 842 2426			
				01-11, 13 & 14	11.14	10.27	11.18	11.18	10.27 10.76	10.76	1584			
				1 - 9	6.04	7.94	11.43	11.43	8.68	8.57	639			
				1 - 9	6.71	10.18	6.36	6.36	2.11	6.27	203			
				1 - 9	6.29	8.17	9.89	9.89	7.83	8.02	842			
				51 0 - 9	9.79	9.75	10.58	10.58	9.01	9.81	2426			

NSSO (43RD ROUND) :- SCHEDULE-10
(EMPLOYMENT & UNEMPLOYMENT)

TABLE (B1R) :- AVERAGE WAGE EARNING (RS. 0.00) PER DAY RECEIVED BY CASUAL WAGE LABOURERS B
AGE-GROUP TYPE OF OPERATION, SEX AND SUB-ROUND FOR RURAL AREAS

WEST BENGAL		FEMALE									
		RURAL									
ACTIVITY		AVERAGE WAGE EARNINGS (RS. 0.00) PER DAY									
AGE GROUP (YEARS)	STATUS	INDUSTRY	OPERATION	SR1 (JULY- SEPT. 87)	SR2 (OCT- DEC. 87)	SR3 (JAN- MAR. 88)	SR4 (APR- JUNE 88)	COMB. (JULY 87-JUNE 88)	PERSON- DAYS		
(1)	(2)	(3)	(4)	(5)	(6)	(7)	(8)	(9)	(10)		
ALL AGES	41	X	X	6.00	48.83	-	9.43	12.16	27.42	14	
	51	0	01	10.18	7.33	-	10.50	12.70	9.76	70	
			02	11.52	14.00	-	10.50	12.70	11.60	145	
			03	10.06	11.27	-	15.13	6.27	10.45	298	
			04	13.67	9.00	-	10.52	9.67	11.92	246	
			05	13.40	10.93	-	10.54	13.91	11.32	358	
			06	10.12	9.22	-	11.14	9.12	9.88	418	
			01 - 06	11.27	10.24	11.30	10.12	10.81	1534		
			07	-	-	-	-	-	-	77	
			08	8.91	10.77	11.50	15.00	10.32	3.81	32	
			09	2.57	-	-	3.96	-	-	-	
			10	-	-	-	-	-	-	-	
			11	12.61	10.47	6.50	7.00	10.02	-	53	
			07 - 11	9.67	10.61	9.31	5.71	8.95	162		
			13	9.00	-	-	-	9.00	7		
			14	-	10.40	-	14.00	11.48	10		
			13 & 14	9.00	10.40	-	14.00	10.46	17		
			01-11, 13 & 14	11.10	10.27	11.08	9.48	10.63	1712		
			1 - 9	6.29	7.94	10.69	8.07	8.25	753		
			1 - 9	6.65	10.75	6.36	2.84	6.33	261		
			1 - 9	6.43	8.32	9.55	7.19	7.76	1014		
			12 & 14	6.43	8.32	9.55	7.19	7.76	1014		
			01-14	9.58	9.78	10.36	8.27	9.56	2726		

NSSO, 43RD ROUND, SCHEDULE-10 (EMPLOYMENT & UNEMPLOYMENT)
 TABLE (81U) : AVERAGE WAGE EARNINGS (RS. 0.00) PER DAY RECEIVED BY CASUAL WAGE LABOURERS (51)
 BY AGE-GROUP, INDUSTRY, SUB-ROUND AND SEX FOR URBAN AREAS

WEST BENGAL		URBAN							MALE
AGE-GROUP (YEARS)	INDUSTRY DIVISION	SR-1 (JULY - SEPT '87)	SR-2 (OCT - DEC '87)	SR-3 (JAN - MAR '88)	SR-4 (APR - JUNE '88)	COMBINED (JULY '87 - JUNE '88)		SAMPLE PERSON DAYS	
(1)	(2)	(3)	(4)	(5)	(6)	(7)	(8)	(8)	
	0	12.00	-	-	-	-	12.00	7	
	1	-	-	-	-	-	-	-	
	2	-	9.45	10.00	-	-	9.65	17	
	3	7.50	14.00	-	-	-	11.64	11	
	4	-	-	-	-	-	-	-	
5 - 14	5	13.33	-	-	-	-	13.33	3	
	6	-	-	10.83	-	-	10.83	6	
	7	-	-	-	-	-	-	-	
	8	-	-	-	-	-	-	-	
	9	9.00	-	5.46	-	-	6.58	19	
	1 - 9	9.54	11.22	7.84	-	-	9.32	56	
	0 - 9	10.40	11.22	7.84	-	-	9.62	63	
	0	12.55	18.13	15.81	13.67	-	14.79	261	
	1	18.67	22.50	-	-	-	20.58	12	
	2	15.61	16.12	21.90	26.27	-	19.23	614	
	3	14.09	13.02	15.24	27.13	-	16.67	280	
	4	-	-	-	-	-	-	-	
15 - 59	5	17.00	15.71	19.71	17.38	-	18.01	409	
	6	15.68	21.13	15.95	16.58	-	17.18	161	
	7	12.52	12.25	14.42	20.10	-	14.70	262	
	8	-	15.91	-	-	-	15.91	30	
	9	16.03	15.30	16.77	12.03	-	15.49	263	
	1 - 9	15.24	15.50	18.23	21.83	-	17.36	2032	
	0 - 9	14.89	15.70	17.93	20.74	-	17.07	2293	

NSSD , 43RD ROUND , SCHEDULE-10 (EMPLOYMENT & UNEMPLOYMENT)
 TABLE (81U) : AVERAGE WAGE EARNINGS (RS. 0.00) PER DAY RECEIVED BY CASUAL WAGE LABOURERS (51)
 BY AGE-GROUP, INDUSTRY, SUB-ROUND AND SEX FOR URBAN AREAS

WEST BENGAL		URBAN							MALE	
AGE-GROUP (YEARS)	INDUSTRY DIVISION	SR-1	SR-2	SR-3	SR-4	COMBINED		SAMPLE PERSON DAYS	(8)	
		(JULY - SEPT '87) (3)	(OCT - DEC '87) (4)	(JAN - MAR '88) (5)	(APR - JUNE '88) (6)	(JULY '87 - JUNE '88) (7)	(7)			
	(1)	(2)	(3)	(4)	(5)	(6)	(7)	(8)		
	0	10.00	-	-	-	-	10.00	14		
	1	15.00	12.88	-	-	-	13.00	18		
	2	51.50	-	-	10.71	-	32.47	15		
	3	-	-	-	-	-	-	-		
	4	21.43	-	-	15.00	-	18.75	12		
	5	6.00	-	-	28.00	-	18.22	9		
	6	9.00	37.50	-	-	-	19.36	11		
	7	-	-	-	-	-	-	-		
	8	-	22.00	-	-	-	22.00	5		
	9	-	-	-	-	-	-	-		
	1 - 9	24.59	18.42	-	17.06	-	20.47	70		
	0 - 9	19.61	18.42	-	17.06	-	18.73	84		
	0	12.14	18.13	15.81	13.67	-	14.48	282		
	1	18.67	22.50	-	-	-	20.58	12		
	2	15.61	15.58	20.84	26.27	-	18.74	655		
	3	17.63	13.09	15.24	25.32	-	17.26	306		
	4	-	-	-	-	-	-	-		
	5	17.23	15.71	19.51	17.21	-	17.94	431		
	6	14.81	21.13	15.51	18.96	-	17.01	176		
	7	12.25	13.90	14.02	20.10	-	14.79	280		
	8	-	15.91	-	-	-	15.91	30		
	9	15.58	15.83	15.14	12.03	-	15.01	287		
	1 - 9	15.56	15.50	17.61	21.62	-	17.20	2178		
	0 - 9	15.05	15.69	17.40	20.60	-	16.89	2460		

NSSO, 43RD ROUND, SCHEDULE-10 (EMPLOYMENT & UNEMPLOYMENT)
 TABLE (B1U) : AVERAGE WAGE EARNINGS (RS. 0.00) PER DAY RECEIVED BY CASUAL WAGE LABOURERS (51)
 BY AGE-GROUP, INDUSTRY, SUB-ROUND AND SEX FOR URBAN AREAS

WEST BENGAL		URBAN					FEMALE			SAMPLE PERSON DAYS
AGE-GROUP (YEARS)	INDUSTRY DIVISION	SR-1 (JULY - SEPT '87) (3)	SR-2 (OCT - DEC '87) (4)	SR-3 (JAN - MAR '88) (5)	SR-4 (APR - JUNE '88) (6)	COMBINED (JULY '87 - JUNE '88) (7)				
(1)	(2)	(3)	(4)	(5)	(6)	(7)	(8)	(9)		
5 - 14	0	-	-	-	-	-	-	-		
	1	-	-	-	-	-	-	-		
	2	6.24	-	-	1.00	4.71	48			
	3	-	-	-	3.00	3.00	4			
	4	-	-	-	-	-	-			
	5	-	-	-	-	-	-			
	6	-	-	-	-	-	-			
	7	-	-	-	-	-	-			
	8	-	-	-	-	-	-			
9	6.14	3.00	4.29	-	4.43	28				
1-9	6.22	3.00	4.29	1.44	4.53	80				
0-9	6.22	3.00	4.29	1.44	4.53	80				
15 - 59	0	-	-	-	8.57	8.57	7			
	1	-	10.71	-	-	10.71	7			
	2	5.95	8.33	7.40	14.58	7.47	213			
	3	-	-	-	11.70	11.70	10			
	4	-	-	-	-	-	-			
	5	-	16.22	-	13.50	14.94	17			
	6	15.00	-	-	-	15.00	7			
	7	-	-	15.00	-	15.00	7			
	8	-	-	-	-	-	-			
9	6.66	6.38	5.77	19.79	7.40	178				
1-9	6.60	8.34	7.03	15.44	8.12	439				
0-9	6.60	8.34	7.03	15.44	8.12	446				

NSSD , 43RD ROUND , SCHEDULE-10 (EMPLOYMENT & UNEMPLOYMENT)

TABLE (81U) : AVERAGE WAGE EARNINGS (RS. 0.00) PER DAY RECEIVED BY CASUAL WAGE LABOURERS (51)
BY AGE-GROUP, INDUSTRY, SUB-ROUND AND SEX FOR URBAN AREAS

WEST BENGAL		URBAN						FEMALE
AGE-GROUP (YEARS)	INDUSTRY DIVISION	SR-1 (JULY - SEPT '87)	SR-2 (OCT - DEC '87)	SR-3 (JAN - MAR '88)	SR-4 (APR - JUNE '88)	COMBINED (JULY '87 - JUNE '88)	SAMPLE PERSON DAYS	
(1)	(2)	(3)	(4)	(5)	(6)	(7)	(8)	
	0	-	-	-	-	-	-	
	1	-	-	-	-	-	-	
	2	-	-	-	-	-	-	
	3	-	-	-	-	-	-	
	4	-	-	-	-	-	-	
	5	-	-	-	-	-	-	
	6	-	-	-	-	-	-	
	7	-	-	-	-	-	-	
	8	-	-	-	-	-	-	
	9	-	6.70	-	-	6.70	7	
	1 - 9	-	6.70	-	-	6.70	7	
	0 - 9	-	6.70	-	-	6.70	7	
	0	-	-	-	-	-	-	
	1	-	10.71	-	8.57	8.57	7	
	2	6.02	8.33	9.37	7.27	10.71	7	
	3	-	-	-	9.21	7.24	267	
	4	-	-	-	-	9.21	14	
	5	-	16.22	-	-	-	-	
	6	15.00	-	-	13.50	14.94	17	
	7	-	-	13.93	-	15.00	7	
	8	-	-	-	-	13.93	14	
	9	6.61	6.02	5.46	19.79	6.98	213	
	1 - 9	6.53	8.01	7.68	11.41	7.75	539	
	0 - 9	6.53	8.01	7.68	11.12	7.76	546	

TABLE (88) : NUMBER OF FEMALES USUALLY (PRINCIPAL STATUS) ENGAGED IN DOMESTIC DUTIES (92&93) AND CARRYING OUT SPECIFIED ACTIVITIES PER 1000 FEMALES ENGAGED IN DOMESTIC DUTIES (92&93) BY HH-GROUP

WEST BENGAL		RURAL										AGE-GROUP: 15 - 59	
		SCHEDULED TRIBE											
		92 & 93 CATEGORY					ALL 92 & 93						
		WITH SUBSIDIARY STATUS WORK					WITHOUT SUBSIDIARY STATUS WORK						
SPECIFIED ADDITIONAL ACTIVITIES		NO. PER 1000 FEMALES (00)	SAMPLE FEMALES	NO. PER 1000 FEMALES (00)	SAMPLE FEMALES	NO. PER 1000 FEMALES (00)	SAMPLE FEMALES	NO. PER 1000 FEMALES (00)	SAMPLE FEMALES	NO. PER 1000 FEMALES (00)	SAMPLE FEMALES	NO. PER 1000 FEMALES (00)	SAMPLE FEMALES
(1)	(2)	(3)	(4)	(5)	(6)	(7)	(8)	(9)	(10)	(11)	(12)	(13)	(14)
1.	MAINT. OF KITCHEN GARDEN ETC.	156	197	11	288	934	55	251	1131	66	187		
2.	WORK IN HH. POULTRY, DAIRY, ETC.	605	766	46	676	2190	141	656	2957	187			
3.	EITHER ITEM 1 OR 2	629	796	48	707	2292	148	685	3089	196			
4.	FREE COLLECTION OF FISH ETC.	812	1029	53	517	1677	95	600	2706	148			
5.	FREE COLLECTION OF FIRE WOOD ETC.	928	1176	64	651	2109	124	729	3285	188			
6.	EITHER ITEM 4 OR 5	960	1216	66	689	2232	132	765	3447	198			
7.	ANY OF ITEMS 1,2,4 OR 5	986	1249	69	884	2865	179	913	4115	248			
8.	HUSKING OF PADDY (OWN PRODUCE)	534	676	38	260	844	52	337	1520	90			
9.	GRINDING OF FOODGRAINS (-DO-)	71	90	6	184	596	38	152	686	44			
10.	PREPARATION OF GUR (-DO-)	-	-	-	-	-	-	-	-	-			
11.	PRESERVATION OF MEAT ETC. (-DO-)	-	-	-	-	-	-	-	-	-			
12.	MAKING BASKETS ETC. (-DO-)	91	115	7	71	231	15	77	346	22			
13.	ANY OF ITEMS 8-12	598	758	43	367	1191	77	432	1948	120			
14.	ANY OF ITEMS 1,2,4,5 & 8-12	986	1249	69	884	2865	179	913	4115	248			
15.	HUSKING PADDY (ACQUIRED)	42	53	3	25	81	7	30	134	10			
16.	GRINDING OF FOOD GRAINS (-DO-)	40	51	3	28	89	6	31	140	9			
17.	PREPARATION OF GUR (-DO-)	8	10	1	24	78	7	19	88	8			
18.	PRESERVATION OF MEAT ETC. (-DO-)	8	10	1	24	78	7	19	88	8			
19.	MAKING BASKETS ETC. (-DO-)	8	10	1	19	63	5	16	73	6			
20.	PREPARATION OF COWDUNG CAKES	828	1049	57	698	2261	134	734	3310	191			
21.	SEWING, TAILORING, ETC.	207	263	12	257	834	48	243	1097	60			
22.	TUTORING OF OWN CHILDREN	-	-	-	41	131	11	29	131	11			
23.	BRINGING WATER FROM OUTSIDE HH-PREMISES	811	1027	56	771	2497	156	782	3525	212			
24.	BRINGING WATER FROM OUTSIDE VIL-PREMISES-R	-	-	-	12	38	2	8	38	2			
	(A) DISTANCE UPTO 1 KM.	-	-	-	12	38	2	8	38	2			
	(B) DISTANCE 2-5 KMS.	-	-	-	-	-	-	-	-	-			
	(C) DISTANCE 6 KMS & ABOVE	-	-	-	-	-	-	-	-	-			
	(D) ALL	-	-	-	12	38	2	8	38	2			
25.	ANY OF ITEMS 1,2,4,5, 8-12 & 15-24	1000	1267	70	943	3056	190	959	4323	260			
26.	ESTIMATED TOTAL (92 & 93) (00)	X	1267	X	X	3241	X	X	4507	X			

TABLE (88): NUMBER OF FEMALES USUALLY (PRINCIPAL STATUS) ENGAGED IN DOMESTIC DUTIES (92&93) AND CARRYING OUT SPECIFIED ACTIVITIES PER 1000 FEMALES ENGAGED IN DOMESTIC DUTIES (92&93) BY HH-GROUP

SPECIFIED ADDITIONAL ACTIVITIES	SCHEDULED TRIBE										
	RURAL					AGE-GROUP: ALL AGES					
	(1)	(2)	(3)	(4)	(5)	(6)	(7)	(8)	(9)	(10)	
	WITH SUBSIDIARY STATUS WORK					WITHOUT SUBSIDIARY STATUS WORK					ALL 92 & 93
	NO.PER 1000 FEMALES(00)	ESTD. FEMALES(00)	SAMPLE FEMALES	NO.PER 1000 FEMALES(00)	ESTD. FEMALES(00)	SAMPLE FEMALES	NO.PER 1000 FEMALES(00)	ESTD. FEMALES(00)	SAMPLE FEMALES	NO.PER 1000 FEMALES(00)	
1. MAINT. OF KITCHEN GARDEN ETC.	187	263	14	267	1003	60	245	1266	74		
2. WORK IN HH. POULTRY, DAIRY, ETC.	632	890	52	665	2500	161	656	3390	213		
3. EITHER ITEM 1 OR 2	654	920	54	696	2616	169	685	3536	223		
4. FREE COLLECTION OF FISH ETC.	813	1144	59	537	2018	115	612	3162	174		
5. FREE COLLECTION OF FIRE WOOD ETC.	904	1273	69	664	2495	147	730	3768	216		
6. EITHER ITEM 4 OR 5	946	1331	72	701	2635	156	768	3966	228		
7. ANY OF ITEMS 1,2,4 OR 5	988	1390	76	894	3359	210	920	4749	286		
8. HUSKING OF PADDY (OWN PRODUCE)	510	717	40	267	1001	62	333	1718	102		
9. GRINDING OF FOODGRAINS (-DO-)	73	103	7	184	693	44	154	796	51		
10. PREPARATION OF GUR (-DO-)	-	-	-	-	-	-	-	-	-		
11. PRESERVATION OF MEAT ETC. (-DO-)	-	-	-	-	-	-	-	-	-		
12. MAKING BASKETS ETC. (-DO-)	98	137	8	90	339	21	92	476	29		
13. ANY OF ITEMS 8-12	592	833	47	384	1445	93	441	2277	140		
14. ANY OF ITEMS 1,2,4,5 & 8-12	988	1390	76	894	3359	210	920	4749	286		
15. HUSKING PADDY (ACQUIRED)	63	89	5	24	89	8	34	177	13		
16. GRINDING OF FOOD GRAINS (-DO-)	36	51	3	26	97	7	29	148	10		
17. PREPARATION OF GUR (-DO-)	7	10	1	23	85	8	18	95	9		
18. PRESERVATION OF MEAT ETC. (-DO-)	7	10	1	23	85	8	18	95	9		
19. MAKING BASKETS ETC. (-DO-)	7	10	1	17	63	5	14	73	6		
20. PREPARATION OF COWDUNG CAKES	821	1155	62	713	2680	161	743	3835	223		
21. SEWING, TAILORING, ETC.	220	309	14	245	919	53	238	1229	67		
22. TUTORING OF OWN CHILDREN	9	13	1	35	131	11	28	144	12		
23. BRINGING WATER FROM OUTSIDE HH-PREMISES	790	1112	60	791	2971	185	791	4083	245		
24. BRINGING WATER FROM OUTSIDE VIL-PREMISES-R	-	-	-	10	38	2	7	38	2		
(A) DISTANCE UPTO 1 KM.	-	-	-	10	38	2	7	38	2		
(B) DISTANCE 2-5 KMS.	-	-	-	-	-	-	-	-	-		
(C) DISTANCE 6 KMS & ABOVE	-	-	-	-	-	-	-	-	-		
(D) ALL	-	-	-	10	38	2	7	38	2		
25. ANY OF ITEMS 1,2,4,5, 8-12 & 15-24	1000	1407	77	945	3550	221	960	4957	298		
26. ESTIMATED TOTAL (92 & 93) (00)	X	1407	X	X	3757	X	X	5165	X		

TABLE (88) : NUMBER OF FEMALES USUALLY (PRINCIPAL STATUS) ENGAGED IN DOMESTIC DUTIES (92&93) AND CARRYING OUT SPECIFIED ACTIVITIES PER 1000 FEMALES ENGAGED IN DOMESTIC DUTIES (92&93) BY HH-GROUP

SPECIFIED ADDITIONAL ACTIVITIES	RURAL										
	SCHEDULED CASTE					AGE-GROUP: 15 - 59					
	WITH SUBSIDIARY STATUS WORK		WITHOUT SUBSIDIARY STATUS WORK		ALL 92 & 93		NO.PER ESTD. 1000 FEMALES (OO)		SAMPLE FEMALES (OO)		ESTD. FEMALES (OO)
(1)	(2)	(3)	(4)	(5)	(6)	(7)	(8)	(9)	(10)	(11)	(12)
1. MAINT. OF KITCHEN GARDEN ETC.	217	953	54	258	5248	339	251	6202	393		
2. WORK IN HH. POULTRY, DAIRY, ETC.	382	1677	89	360	7318	477	364	8995	566		
3. EITHER ITEM 1 OR 2	470	2063	108	465	9447	600	466	11511	708		
4. FREE COLLECTION OF FISH ETC.	646	2835	148	463	9415	524	495	12250	672		
5. FREE COLLECTION OF FIRE WOOD ETC.	705	3092	164	634	12899	711	647	15991	875		
6. EITHER ITEM 4 OR 5	763	3349	176	664	13501	751	682	16851	927		
7. ANY OF ITEMS 1,2,4 OR 5	889	3901	205	782	15914	941	801	19814	1146		
8. HUSKING OF PADDY (OWN PRODUCE)	295	1293	68	197	4014	269	215	5307	337		
9. GRINDING OF FOODGRAINS (-DO-)	39	169	12	51	1036	70	49	1205	82		
10. PREPARATION OF GUR (-DO-)	-	-	-	11	215	18	9	215	18		
11. PRESERVATION OF MEAT ETC. (-DO-)	11	46	2	2	46	3	4	92	5		
12. MAKING BASKETS ETC. (-DO-)	21	93	6	28	565	31	27	659	37		
13. ANY OF ITEMS 8-12	318	1397	76	239	4871	326	253	6268	402		
14. ANY OF ITEMS 1,2,4,5 & 8-12	919	4031	212	809	16445	978	828	20475	1190		
15. HUSKING PADDY (ACQUIRED)	79	348	17	34	688	37	42	1036	54		
16. GRINDING OF FOOD GRAINS (-DO-)	7	31	2	20	397	22	17	428	24		
17. PREPARATION OF GUR (-DO-)	-	-	-	13	269	14	11	269	14		
18. PRESERVATION OF MEAT ETC. (-DO-)	-	-	-	14	292	16	12	292	16		
19. MAKING BASKETS ETC. (-DO-)	-	-	-	16	319	20	13	319	20		
20. PREPARATION OF COWDUNG CAKES	732	3214	176	730	14853	893	731	18068	1069		
21. SEWING, TAILORING, ETC.	338	1485	78	300	6105	374	307	7590	452		
22. TUTORING OF OWN CHILDREN	66	288	14	32	647	46	38	934	60		
23. BRINGING WATER FROM OUTSIDE HH-PREMISES	806	3536	185	776	15777	910	781	19313	1095		
24. BRINGING WATER FROM OUTSIDE VIL-PREMIS-R	27	118	8	17	347	24	19	464	32		
(A) DISTANCE UPTO 1 KM.	27	118	8	17	336	23	18	453	31		
(B) DISTANCE 2-5 KMS.	-	-	-	-	-	-	-	-	-		
(C) DISTANCE 6 KMS & ABOVE	-	-	-	-	-	-	-	-	-		
(D) ALL	27	118	8	17	347	24	19	464	32		
25. ANY OF ITEMS 1,2,4,5, 8-12 & 15-24	957	4198	224	937	19051	1144	940	23249	1368		
26. ESTIMATED TOTAL (92 & 93) (OO)	X	4388	X	X	20337	X	X	24725	X		

TABLE (88) : NUMBER OF FEMALES USUALLY (PRINCIPAL STATUS) ENGAGED IN DOMESTIC DUTIES (92&93) AND CARRYING OUT SPECIFIED ACTIVITIES PER 1000 FEMALES ENGAGED IN DOMESTIC DUTIES (92&93) BY HH-GROUP

SPECIFIED ADDITIONAL ACTIVITIES	RURAL		SCHEDULED CASTE				AGE-GROUP: ALL AGES				
	WEST BENGAL		92 & 93 CATEGORY				ALL 92 & 93				
	WITH SUBSIDIARY STATUS WORK	WITHOUT SUBSIDIARY STATUS WORK	(2)	(3)	(4)	(5)	(6)	(7)	(8)	(9)	(10)
	NO. PER 1000 FEMALES (00)	ESTD. FEMALES (00)	SAMPLE FEMALES (00)	NO. PER 1000 FEMALES	ESTD. FEMALES (00)	SAMPLE FEMALES (00)	NO. PER 1000 FEMALES	ESTD. FEMALES (00)	SAMPLE FEMALES (00)	NO. PER 1000 FEMALES	ESTD. FEMALES (00)
1. MAINT. OF KITCHEN GARDEN ETC.	221	1050	59	246	5760	369	242	6810	428		
2. WORK IN HH. POULTRY, DAIRY, ETC.	384	1822	97	358	8366	539	362	10188	636		
3. EITHER ITEM 1 OR 2	480	2279	119	458	10707	672	462	12986	791		
4. FREE COLLECTION OF FISH ETC.	650	3088	160	474	11077	615	504	14165	775		
5. FREE COLLECTION OF FIRE WOOD ETC.	713	3386	180	638	14908	823	650	18293	1003		
6. EITHER ITEM 4 OR 5	774	3674	193	669	15632	870	686	19307	1063		
7. ANY OF ITEMS 1,2,4 OR 5	893	4243	223	786	18365	1079	804	22608	1302		
8. HUSKING OF PADDY (OWN PRODUCE)	283	1344	71	191	4458	297	206	5802	368		
9. GRINDING OF FOODGRAINS (-DO-)	38	180	13	49	1139	77	47	1318	90		
10. PREPARATION OF GUR (-DO-)	-	-	-	10	231	19	8	231	19		
11. PRESERVATION OF MEAT ETC. (-DO-)	10	46	2	2	46	3	3	92	5		
12. MAKING BASKETS ETC. (-DO-)	20	93	6	27	634	35	26	728	41		
13. ANY OF ITEMS 8-12	307	1459	80	230	5386	359	243	6845	439		
14. ANY OF ITEMS 1,2,4,5 & 8-12	921	4373	230	810	18945	1121	829	23317	1351		
15. HUSKING PADDY (ACQUIRED)	73	348	17	37	856	47	43	1204	64		
16. GRINDING OF FOOD GRAINS (-DO-)	7	31	2	20	469	27	18	501	29		
17. PREPARATION OF GUR (-DO-)	-	-	-	15	341	19	12	341	19		
18. PRESERVATION OF MEAT ETC. (-DO-)	-	-	-	15	349	20	12	349	20		
19. MAKING BASKETS ETC. (-DO-)	-	-	-	17	397	25	14	397	25		
20. PREPARATION OF COWDUNG CAKES	735	3491	190	712	16652	1000	716	20143	1190		
21. SEWING, TAILORING, ETC.	350	1662	87	277	6471	396	289	8133	483		
22. TUTORING OF OWN CHILDREN	61	288	14	29	680	49	34	967	63		
23. BRINGING WATER FROM OUTSIDE HH-PREMISES	809	3841	201	775	18120	1041	781	21961	1242		
24. BRINGING WATER FROM OUTSIDE VIL-PREMIS-R	28	131	9	19	435	30	20	566	39		
(A) DISTANCE UPTO 1 KM.	28	131	9	18	424	29	20	555	38		
(B) DISTANCE 2-5 KMS.	-	-	-	-	-	-	-	-	-		
(C) DISTANCE 6 KMS & ABOVE	-	-	-	-	11	1	-	11	1		
(D) ALL	28	131	9	19	435	30	20	566	39		
25. ANY OF ITEMS 1,2,4,5, 8-12 & 15-24	957	4546	242	933	21822	1305	937	26368	1547		
26. ESTIMATED TOTAL (92 & 93) (00)	X	4750	X	X	23379	X	X	28129	X		

TABLE (88) : NUMBER OF FEMALES USUALLY (PRINCIPAL STATUS) ENGAGED IN DOMESTIC DUTIES (92&93) AND CARRYING OUT SPECIFIED ACTIVITIES PER 1000 FEMALES ENGAGED IN DOMESTIC DUTIES (92&93) BY HH-GROUP

AGE-GROUP: 15 - 59

SPECIFIED ADDITIONAL ACTIVITIES	RURAL									
	OTHER HH-GROUPS					ALL 92 & 93				
	WITH SUBSIDIARY STATUS WORK		WITHOUT SUBSIDIARY STATUS WORK		OTHER HH-GROUPS		WITHOUT SUBSIDIARY STATUS WORK		ALL 92 & 93	
	(2)	(3)	(4)	(5)	(6)	(7)	(8)	(9)	(10)	
	NO. PER 1000 FEMALES (OO)	ESTD. FEMALES (OO)	SAMPLE FEMALES	NO. PER 1000 FEMALES	ESTD. FEMALES (OO)	SAMPLE FEMALES	NO. PER 1000 FEMALES	ESTD. FEMALES (OO)	SAMPLE FEMALES	
1. MAINT. OF KITCHEN GARDEN ETC.	319	2562	162	243	11924	868	254	14487	1030	
2. WORK IN HH, POULTRY, DAIRY, ETC.	593	4758	292	435	21284	1531	457	26041	1823	
3. EITHER ITEM 1/ OR 2	663	5319	324	510	24986	1775	532	30305	2099	
4. FREE COLLECTION OF FISH ETC.	346	2777	152	281	13741	840	290	16518	992	
5. FREE COLLECTION OF FIRE WOOD ETC.	508	4076	227	458	22439	1350	465	26515	1577	
6. EITHER ITEM 4 OR 5	565	4531	252	491	24035	1452	501	28566	1704	
7. ANY OF ITEMS 1,2,4 OR 5	829	6657	391	715	35036	2332	731	41692	2723	
8. HUSKING OF PADDY (OWN PRODUCE)	260	2084	121	122	5967	438	141	8051	559	
9. GRINDING OF FOODGRAINS (-DO-)	56	449	29	79	3880	309	76	4329	338	
10. PREPARATION OF GUR (-DO-)	4	30	2	11	518	38	10	549	40	
11. PRESERVATION OF MEAT ETC. (-DO-)	-	-	-	-	17	2	-	17	2	
12. MAKING BASKETS ETC. (-DO-)	28	226	11	27	1336	94	27	1561	105	
13. ANY OF ITEMS 8-12	309	2482	144	184	8996	661	201	11478	805	
14. ANY OF ITEMS 1,2,4,5 & 8-12	852	6639	402	744	36450	2443	759	43289	2845	
15. HUSKING PADDY (ACQUIRED)	49	391	20	28	1370	103	31	1760	123	
16. GRINDING OF FOOD GRAINS (-DO-)	33	263	15	24	1188	87	25	1451	102	
17. PREPARATION OF GUR (-DO-)	22	179	10	14	684	61	15	863	71	
18. PRESERVATION OF MEAT ETC. (-DO-)	22	174	10	14	677	58	15	852	68	
19. MAKING BASKETS ETC. (-DO-)	22	174	10	18	857	69	18	1032	79	
20. PREPARATION OF COMDUNG CAKES	705	5658	330	653	31987	2136	660	37645	2466	
21. SEWING, TAILORING, ETC.	425	3414	206	340	16655	1157	352	20069	1363	
22. TUTORING OF OWN CHILDREN	54	434	32	67	3269	263	65	3703	295	
23. BRINGING WATER FROM OUTSIDE HH-PREMISES	755	5063	342	698	34177	2156	706	40240	2498	
24. BRINGING WATER FROM OUTSIDE VIL-PREMIS-R	20	157	9	12	580	43	13	736	52	
(A) DISTANCE UPTO 1 KM.	18	141	8	11	559	39	12	700	47	
(B) DISTANCE 2-5 KMS.	-	-	-	-	11	2	-	11	2	
(C) DISTANCE 6 KMS & ABOVE	2	16	1	-	10	2	-	26	3	
(D) ALL	20	157	9	12	580	43	13	736	52	
25. ANY OF ITEMS 1,2,4,5, 8-12 & 15-24	949	7620	451	927	45404	3079	930	53024	3530	
26. ESTIMATED-TOTAL (92 & 93) (OO)	X	8026	X	X	48972	X	X	56998	X	

TABLE (88) : NUMBER OF FEMALES USUALLY (PRINCIPAL STATUS) ENGAGED IN DOMESTIC DUTIES (92&93) AND CARRYING OUT SPECIFIED ACTIVITIES PER 1000 FEMALES ENGAGED IN DOMESTIC DUTIES (92&93) BY HH-GROUP

SPECIFIED ADDITIONAL ACTIVITIES	RURAL		OTHER HH-GROUPS				AGE-GROUP: ALL AGES			
	WEST BENGAL		92 & 93 CATEGORY		92 & 93 CATEGORY		92 & 93 CATEGORY		92 & 93 CATEGORY	
	(1)	(2)	(3)	(4)	(5)	(6)	(7)	(8)	(9)	(10)
	WITH SUBSIDIARY STATUS WORK	WITHOUT SUBSIDIARY STATUS WORK	NO. PER ESTD. 1000 FEMALES (00)	SAMPLE FEMALES (00)	NO. PER ESTD. 1000 FEMALES (00)	SAMPLE FEMALES (00)	SAMPLE FEMALES (00)	NO. PER ESTD. 1000 FEMALES (00)	SAMPLE FEMALES (00)	SAMPLE FEMALES (00)
1. MAINT. OF KITCHEN GARDEN ETC.	313	2816	178	178	244	13478	962	254	16293	1140
2. WORK IN HH. POULTRY, DAIRY, ETC.	590	5305	322	322	436	24045	1710	457	29350	2032
3. EITHER ITEM 1 OR 2	663	5966	360	360	510	28130	1977	531	34096	2337
4. FREE COLLECTION OF FISH ETC.	349	3142	170	170	290	16012	969	299	19154	1139
5. FREE COLLECTION OF FIRE WOOD ETC.	519	4672	256	256	461	25455	1524	470	30127	1780
6. EITHER ITEM 4 OR 5	570	5126	281	281	494	27257	1639	505	32383	1920
7. ANY OF ITEMS 1,2,4 OR 5	826	7436	433	433	710	39182	2593	727	46618	3026
8. HUSKING OF PADDY (OWN PRODUCE)	263	2365	136	136	119	6578	479	139	8944	615
9. GRINDING OF FOODGRAINS (-DO-)	59	529	34	34	77	4258	333	75	4787	367
10. PREPARATION OF GUR (-DO-)	3	30	2	2	11	583	42	10	613	44
11. PRESERVATION OF MEAT ETC. (-DO-)	-	-	-	-	-	17	2	-	17	2
12. MAKING BASKETS ETC. (-DO-)	28	252	12	12	28	1520	104	28	1772	116
13. ANY OF ITEMS 8-12	311	2796	161	161	179	9901	721	198	12697	882
14. ANY OF ITEMS 1,2,4,5 & 8-12	850	7644	446	446	738	40684	2710	753	48327	3156
15. HUSKING PADDY (ACQUIRED)	48	428	23	23	28	1527	115	30	1954	138
16. GRINDING OF FOOD GRAINS (-DO-)	30	271	16	16	24	1315	98	25	1586	114
17. PREPARATION OF GUR (-DO-)	20	179	10	10	14	790	71	15	969	81
18. PRESERVATION OF MEAT ETC. (-DO-)	21	190	11	11	14	782	68	15	972	79
19. MAKING BASKETS ETC. (-DO-)	19	174	10	10	18	1009	82	18	1183	92
20. PREPARATION OF COWDUNG CAKES	693	6232	360	360	647	35671	2367	653	41904	2727
21. SEWING, TAILORING, ETC.	402	3614	217	217	325	17935	1244	336	21549	1461
22. TUTORING OF OWN CHILDREN	51	461	34	34	61	3391	272	60	3851	306
23. BRINGING WATER FROM OUTSIDE HH-PREMISES	750	6750	377	377	689	37997	2379	697	44747	2756
24. BRINGING WATER FROM OUTSIDE VIL-PREMIS-R	17	157	9	9	12	638	49	12	794	58
(A) DISTANCE UPTO 1 KM.	16	141	8	8	11	606	43	12	747	51
(B) DISTANCE 2-5 KMS.	-	-	-	-	-	22	4	-	22	4
(C) DISTANCE 6 KMS & ABOVE	2	16	1	1	-	10	2	-	26	3
(D) ALL	17	157	9	9	12	638	49	12	794	58
25. ANY OF ITEMS 1,2,4,5, 8-12 & 15-24	950	8548	503	503	919	50685	3409	923	59233	3912
26. ESTIMATED TOTAL (92 & 93) (00)	X	8997	X	X	X	55159	X	X	64156	X

TABLE (88): NUMBER OF FEMALES USUALLY (PRINCIPAL STATUS) ENGAGED IN DOMESTIC DUTIES (92&93) AND CARRYING OUT SPECIFIED ACTIVITIES PER 1000 FEMALES ENGAGED IN DOMESTIC DUTIES (92&93) BY HH-GROUP

SPECIFIED ADDITIONAL ACTIVITIES	RURAL		ALL HH-GROUPS		AGE-GROUP: 15 - 59				
	WEST BENGAL		92 & 93 CATEGORY		ALL 92 & 93				
	WITH SUBSIDIARY STATUS WORK	WITHOUT SUBSIDIARY STATUS WORK	NO. PER 1000 FEMALES (00)	SAMPLE ESTD. FEMALES (00)	SAMPLE NO. PER 1000 FEMALES	ESTD. FEMALES (00)	SAMPLE FEMALES		
(1)	(2)	(3)	(4)	(5)	(6)	(7)	(8)	(9)	(10)
1. MAINT. OF KITCHEN GARDEN ETC.	271	3713	227	250	18107	1262	253	21820	1489
2. WORK IN HH. POULTRY, DAIRY, ETC.	526	7201	427	424	30792	2149	441	37993	2576
3. EITHER ITEM 1 OR 2	598	8178	480	506	36726	2523	521	44904	3003
4. FREE COLLECTION OF FISH ETC.	485	6640	353	342	24834	1459	365	31474	1812
5. FREE COLLECTION OF FIRE WOOD ETC.	610	8344	455	516	37448	2185	531	45792	2640
6. EITHER ITEM 4 OR 5	665	9096	494	548	39768	2335	567	48864	2829
7. ANY OF ITEMS 1,2,4 OR 5	863	11807	665	742	53815	3452	761	65622	4117
8. HUSKING OF PADDY (OWN PRODUCE)	296	4053	227	149	10826	759	173	14878	986
9. GRINDING OF FOODGRAINS (-DO-)	52	709	47	76	5511	417	72	6220	464
10. PREPARATION OF GUR (-DO-)	2	30	2	10	733	56	9	764	58
11. PRESERVATION OF MEAT ETC. (-DO-)	3	46	2	1	63	5	1	109	7
12. MAKING BASKETS ETC. (-DO-)	32	434	24	29	2132	140	30	2566	164
13. ANY OF ITEMS 8-12	339	4637	263	208	15057	1064	228	19694	1327
14. ANY OF ITEMS 1,2,4,5 & 8-12	886	12119	683	769	55760	3600	787	67879	4283
15. HUSKING PADDY (ACQUIRED)	58	792	40	29	2139	147	34	2931	187
16. GRINDING OF FOOD GRAINS (-DO-)	25	346	20	23	1674	115	23	2020	135
17. PREPARATION OF GUR (-DO-)	14	189	11	14	1030	82	14	1219	93
18. PRESERVATION OF MEAT ETC. (-DO-)	13	184	11	14	1047	81	14	1231	92
19. MAKING BASKETS ETC. (-DO-)	13	184	11	17	1240	94	17	1424	105
20. PREPARATION OF COWDUNG CAKES	725	9921	563	677	49102	3163	684	59023	3726
21. SEWING, TAILORING, ETC.	377	5161	296	325	23595	1579	333	28755	1875
22. TUTORING OF OWN CHILDREN	53	721	46	56	4047	320	55	4769	366
23. BRINGING WATER FROM OUTSIDE HH-PREMISES	777	10627	583	723	52451	3222	732	63078	3805
24. BRINGING WATER FROM OUTSIDE VIL-PREMIS-R	20	274	17	13	964	69	14	1238	86
(A) DISTANCE UPTO 1 KM.	19	258	16	13	933	64	14	1191	80
(B) DISTANCE 2-5 KMS.	-	-	-	-	11	2	-	11	2
(C) DISTANCE 6 KMS & ABOVE	1	16	1	-	21	3	-	37	4
(D) ALL	20	274	17	13	964	69	14	1238	86
25. ANY OF ITEMS 1,2,4,5, 8-12 & 15-24	956	13085	745	931	67511	4413	935	80596	5158
26. ESTIMATED TOTAL (92 & 93) (00)	X	13681	X	X	72550	X	X	86230	X

TABLE (88) : NUMBER OF FEMALES USUALLY (PRINCIPAL STATUS) ENGAGED IN DOMESTIC DUTIES (92&93) AND CARRYING OUT SPECIFIED ACTIVITIES PER 1000 FEMALES ENGAGED IN DOMESTIC DUTIES (92&93) BY HH-GROUP

WEST BENGAL	RURAL	ALL HH-GROUPS		AGE-GROUP: ALL AGES					
		92 & 93 CATEGORY		ALL 92 & 93					
		WITH SUBSIDIARY STATUS WORK		WITHOUT SUBSIDIARY STATUS WORK					
SPECIFIED ADDITIONAL ACTIVITIES									
(1)	(2)	(3)	(4)	(5)	(6)	(7)	(8)	(9)	(10)
	NO. PER 1000 FEMALES (OO)	ESTD. FEMALES (OO)	SAMPLE FEMALES (OO)	NO. PER 1000 FEMALES (OO)	ESTD. FEMALES (OO)	SAMPLE FEMALES (OO)	NO. PER 1000 FEMALES (OO)	ESTD. FEMALES (OO)	SAMPLE FEMALES (OO)
1. MAINT. OF KITCHEN GARDEN ETC.	272	4128	251	246	20241	1391	250	24369	1642
2. WORK IN HH. POULTRY, DAIRY, ETC.	529	8016	471	424	34911	2410	441	42927	2881
3. EITHER ITEM 1 OR 2	605	9165	533	504	41454	2818	519	50619	3351
4. FREE COLLECTION OF FISH ETC.	487	7374	389	354	29107	1699	374	36482	2088
5. FREE COLLECTION OF FIRE WOOD ETC.	616	9330	505	521	42858	2494	536	52188	2999
6. EITHER ITEM 4 OR 5	669	10132	546	553	45524	2665	571	55656	3211
7. ANY OF ITEMS 1,2,4 OR 5	862	13069	732	740	60906	3882	759	73975	4614
8. HUSKING OF PADDY (OWN PRODUCE)	292	4427	247	146	12038	838	169	16465	1085
9. GRINDING OF FOODGRAINS (-DO-)	54	812	54	74	6090	454	71	6901	508
10. PREPARATION OF GUR (-DO-)	2	30	2	10	814	51	9	844	63
11. PRESERVATION OF MEAT ETC. (-DO-)	3	46	2	1	63	5	1	109	7
12. MAKING BASKETS ETC. (-DO-)	32	483	26	30	2493	160	31	2976	186
13. ANY OF ITEMS 8-12	336	5088	288	203	16731	1173	224	21820	1461
14. ANY OF ITEMS 1,2,4,5 & 8-12	885	13407	752	765	62987	4041	784	76394	4793
15. HUSKING PADDY (ACQUIRED)	57	864	45	30	2471	170	34	3336	215
16. GRINDING OF FOOD GRAINS (-DO-)	23	353	21	23	1881	132	23	2235	153
17. PREPARATION OF GUR (-DO-)	12	189	11	15	1217	98	14	1405	109
18. PRESERVATION OF MEAT ETC. (-DO-)	13	200	12	15	1216	96	15	1416	108
19. MAKING BASKETS ETC. (-DO-)	12	184	11	18	1469	112	17	1653	123
20. PREPARATION OF COWDUNG CAKES	718	10879	612	668	55003	3528	676	65882	4140
21. SEWING, TAILORING, ETC.	369	5586	318	308	25326	1693	317	30911	2011
22. TUTORING OF OWN CHILDREN	50	761	49	51	4202	332	51	4962	381
23. BRINGING WATER FROM OUTSIDE HH-PREMISES	772	11702	638	718	59088	3605	726	70791	4243
24. BRINGING WATER FROM OUTSIDE VIL-PREMIS-R	19	288	18	13	1110	81	14	1398	99
(A) DISTANCE UPTO 1 KM.	18	272	17	13	1068	74	14	1340	91
(B) DISTANCE 2-5 KMS.	-	-	-	-	22	4	-	22	4
(C) DISTANCE 6 KMS & ABOVE	1	16	1	-	21	3	-	37	4
(D) ALL	19	288	18	13	1110	81	14	1398	99
25. ANY OF ITEMS 1,2,4,5, 8-12 & 15-24	957	14502	822	924	76057	4935	929	90558	5757
26. ESTIMATED TOTAL (92 & 93) (OO)	X	15154	X	X	82296	X	X	97450	X

TABLE (88) : NUMBER OF FEMALES USUALLY (PRINCIPAL STATUS) ENGAGED IN DOMESTIC DUTIES (92&93) AND CARRYING OUT SPECIFIED ACTIVITIES PER 1000 FEMALES ENGAGED IN DOMESTIC DUTIES (92&93) BY HH-GROUP

WEST BENGAL	URBAN		SCHEDULED TRIBE				AGE-GROUP: 15 - 59					
			92 & 93 CATEGORY				ALL 92 & 93					
	WITH SUBSIDIARY STATUS WORK	WITHOUT SUBSIDIARY STATUS WORK	(1)	(2)	(3)	(4)	(5)	(6)	(7)	(8)	(9)	(10)
SPECIFIED ADDITIONAL ACTIVITIES			NO. PER 1000 FEMALES (00)	SAMPLE FEMALES 1000	NO. PER 1000 FEMALES (00)	SAMPLE FEMALES 1000	NO. PER 1000 FEMALES (00)	SAMPLE FEMALES 1000	NO. PER 1000 FEMALES (00)	SAMPLE FEMALES 1000	NO. PER 1000 FEMALES (00)	SAMPLE FEMALES 1000
1. MAINT. OF KITCHEN GARDEN ETC.	-	-	-	-	-	-	-	-	-	-	-	-
2. WORK IN HH. POULTRY, DAIRY, ETC.	-	-	-	38	-	17	1	38	17	1	38	17
3. EITHER ITEM 1 OR 2	-	-	-	38	-	17	1	38	17	1	38	17
4. FREE COLLECTION OF FISH ETC.	-	-	-	184	-	82	3	184	82	3	184	82
5. FREE COLLECTION OF FIRE WOOD ETC.	-	-	-	445	-	197	11	445	197	11	445	197
6. EITHER ITEM 4 OR 5	-	-	-	445	-	197	11	445	197	11	445	197
7. ANY OF ITEMS 1,2,4 OR 5	-	-	-	445	-	197	11	445	197	11	445	197
8. HUSKING OF PADDY (OWN PRODUCE)	-	-	-	13	-	6	1	13	6	1	13	6
9. GRINDING OF FOODGRAINS (-DO-)	-	-	-	-	-	-	-	-	-	-	-	-
10. PREPARATION OF GUR (-DO-)	-	-	-	-	-	-	-	-	-	-	-	-
11. PRESERVATION OF MEAT ETC. (-DO-)	-	-	-	-	-	-	-	-	-	-	-	-
12. MAKING BASKETS ETC. (-DO-)	-	-	-	-	-	-	-	-	-	-	-	-
13. ANY OF ITEMS 8-12	-	-	-	13	-	6	1	13	6	1	13	6
14. ANY OF ITEMS 1,2,4,5 & 8-12	-	-	-	445	-	197	11	445	197	11	445	197
15. HUSKING PADDY (ACQUIRED)	-	-	-	-	-	-	-	-	-	-	-	-
16. GRINDING OF FOOD GRAINS (-DO-)	-	-	-	18	-	8	2	18	8	2	18	8
17. PREPARATION OF GUR (-DO-)	-	-	-	-	-	-	-	-	-	-	-	-
18. PRESERVATION OF MEAT ETC. (-DO-)	-	-	-	-	-	-	-	-	-	-	-	-
19. MAKING BASKETS ETC. (-DO-)	-	-	-	30	-	13	1	30	13	1	30	13
20. PREPARATION OF COWDUNG CAKES	-	-	-	201	-	89	6	201	89	6	201	89
21. SEWING, TAILORING, ETC.	-	-	-	120	-	53	8	120	53	8	120	53
22. TUTORING OF OWN CHILDREN	-	-	-	48	-	21	3	48	21	3	48	21
23. BRINGING WATER FROM OUTSIDE HH-PREMISES	-	-	-	639	-	283	19	639	283	19	639	283
24. BRINGING WATER FROM OUTSIDE VIL-PREMIS-R	-	-	-	-	-	-	-	-	-	-	-	-
(A) DISTANCE UPTO 1 KM.	-	-	-	-	-	-	-	-	-	-	-	-
(B) DISTANCE 2-5 KMS.	-	-	-	-	-	-	-	-	-	-	-	-
(C) DISTANCE 6 KMS & ABOVE	-	-	-	-	-	-	-	-	-	-	-	-
(D) ALL	-	-	-	-	-	-	-	-	-	-	-	-
25. ANY OF ITEMS 1,2,4,5, 8-12 & 15-24	-	-	-	755	-	335	27	755	335	27	755	335
26. ESTIMATED TOTAL (92 & 93) (00)	X	-	-	X	X	X	X	X	X	X	X	X

TABLE (88): NUMBER OF FEMALES USUALLY (PRINCIPAL STATUS) ENGAGED IN DOMESTIC DUTIES (92&93) AND CARRYING OUT SPECIFIED ACTIVITIES PER 1000 FEMALES ENGAGED IN DOMESTIC DUTIES (92&93) BY HH-GROUP

SPECIFIED ADDITIONAL ACTIVITIES	URBAN		SCHEDULED TRIBE		AGE-GROUP: ALL AGES				
	WEST BENGAL		92 & 93 CATEGORY		ALL 92 & 93				
	(2)	(3)	(4)	(5)	(6)	(7)	(8)	(9)	(10)
	WITH SUBSIDIARY STATUS WORK		WITHOUT SUBSIDIARY STATUS WORK						
	NO.PER 1000 FEMALES	ESTD. FEMALES(00)	SAMPLE FEMALES(00)	ESTD. FEMALES(00)	SAMPLE FEMALES(00)	ESTD. FEMALES(00)	SAMPLE FEMALES(00)	ESTD. FEMALES(00)	SAMPLE FEMALES(00)
(1)									
1. MAINT. OF KITCHEN GARDEN ETC.	-	-	-	33	17	1	33	17	1
2. WORK IN HH. POULTRY, DAIRY, ETC.	-	-	-	33	17	1	33	17	1
3. EITHER ITEM 1 OR 2	-	-	-	33	17	1	33	17	1
4. FREE COLLECTION OF FISH ETC.	-	-	-	160	82	3	160	82	3
5. FREE COLLECTION OF FIRE WOOD ETC.	-	-	-	443	225	14	443	225	14
6. EITHER ITEM 4 OR 5	-	-	-	443	225	14	443	225	14
7. ANY OF ITEMS 1,2,4 OR 5	-	-	-	443	225	14	443	225	14
8. HUSKING OF PADDY (OWN PRODUCE)	-	-	-	12	6	1	12	6	1
9. GRINDING OF FOODGRAINS (-DO-)	-	-	-	-	-	-	-	-	-
10. PREPARATION OF GUR (-DO-)	-	-	-	-	-	-	-	-	-
11. PRESERVATION OF MEAT ETC. (-DO-)	-	-	-	-	-	-	-	-	-
12. MAKING BASKETS ETC. (-DO-)	-	-	-	-	-	-	-	-	-
13. ANY OF ITEMS 8-12	-	-	-	12	6	1	12	6	1
14. ANY OF ITEMS 1,2,4,5 & 8-12	-	-	-	443	225	14	443	225	14
15. HUSKING PADDY (ACQUIRED)	-	-	-	16	8	2	16	8	2
16. GRINDING OF FOOD GRAINS (-DO-)	-	-	-	-	-	-	-	-	-
17. PREPARATION OF GUR (-DO-)	-	-	-	-	-	-	-	-	-
18. PRESERVATION OF MEAT ETC. (-DO-)	-	-	-	26	13	1	26	13	1
19. MAKING BASKETS ETC. (-DO-)	-	-	-	231	117	9	231	117	9
20. PREPARATION OF COMDUNG CAKES	-	-	-	105	53	8	105	53	8
21. SEWING, TAILORING, ETC.	-	-	-	42	21	3	42	21	3
22. TUTORING OF OWN CHILDREN	-	-	-	589	300	22	589	300	22
23. BRINGING WATER FROM OUTSIDE HH-PREMISES	-	-	-	-	-	-	-	-	-
24. BRINGING WATER FROM OUTSIDE VIL-PREMIS-R	-	-	-	-	-	-	-	-	-
(A) DISTANCE UPTO 1 KM.	-	-	-	-	-	-	-	-	-
(B) DISTANCE 2-5 KMS.	-	-	-	-	-	-	-	-	-
(C) DISTANCE 6 KMS & ABOVE	-	-	-	-	-	-	-	-	-
(D) ALL	-	-	-	-	-	-	-	-	-
25. ANY OF ITEMS 1,2,4,5, 8-12 & 15-24	-	-	-	720	366	31	720	366	31
26. ESTIMATED TOTAL (92 & 93) (00)	X	-	X	X	X	X	X	X	X

TABLE (88): NUMBER OF FEMALES USUALLY (PRINCIPAL STATUS) ENGAGED IN DOMESTIC DUTIES (92&93) AND CARRYING OUT SPECIFIED ACTIVITIES PER 1000 FEMALES ENGAGED IN DOMESTIC DUTIES (92&93) BY HH-GROUP

SPECIFIED ADDITIONAL ACTIVITIES	URBAN		SCHEDULED CASTE		AGE-GROUP: 15 - 59				
	WEST BENGAL		92 & 93 CATEGORY		ALL 92 & 93				
	WITH SUBSIDIARY STATUS WORK	WITHOUT SUBSIDIARY STATUS WORK	WITH SUBSIDIARY STATUS WORK	WITHOUT SUBSIDIARY STATUS WORK	NO. PER 1000 FEMALES	ESTD. 1000 FEMALES	SAMPLE FEMALES		
(1)	(2)	(3)	(4)	(5)	(6)	(7)	(8)	(9)	(10)
1. MAINT. OF KITCHEN GARDEN ETC.	41	11	2	44	138	17	44	149	19
2. WORK IN HH. POULTRY, DAIRY, ETC.	353	94	11	75	233	18	97	327	29
3. EITHER ITEM 1 OR 2	375	100	12	105	328	31	126	427	43
4. FREE COLLECTION OF FISH ETC.	124	33	4	74	231	21	78	264	25
5. FREE COLLECTION OF FIRE WOOD ETC.	447	119	13	174	545	55	196	664	68
6. EITHER ITEM 4 OR 5	447	119	13	178	555	56	199	674	69
7. ANY OF ITEMS 1,2,4 OR 5	623	166	18	243	759	76	273	925	94
8. HUSKING OF PADDY (OWN PRODUCE)	22	6	1	1	4	1	3	10	2
9. GRINDING OF FOODGRAINS (-DO-)	-	-	-	10	30	3	9	30	3
10. PREPARATION OF GUR (-DO-)	-	-	-	3	8	1	2	8	1
11. PRESERVATION OF MEAT ETC. (-DO-)	-	-	-	13	40	2	12	40	2
12. MAKING BASKETS ETC. (-DO-)	73	19	1	10	30	3	15	49	4
13. ANY OF ITEMS 8-12	95	25	2	36	112	10	40	137	12
14. ANY OF ITEMS 1,2,4,5 & 8-12	696	185	19	262	819	80	296	1004	99
15. HUSKING PADDY (ACQUIRED)	-	-	-	9	27	6	8	27	6
16. GRINDING OF FOOD GRAINE (-DO-)	-	-	-	9	27	6	8	27	6
17. PREPARATION OF GUR (-DO-)	-	-	-	21	67	8	20	67	8
18. PRESERVATION OF MEAT ETC. (-DO-)	-	-	-	9	27	6	8	27	6
19. MAKING BASKETS ETC. (-DO-)	-	-	-	21	67	8	20	67	8
20. PREPARATION OF COWDUNG CAKES	502	134	15	232	725	70	253	859	85
21. SEWING, TAILORING, ETC.	177	47	5	166	518	49	167	565	54
22. TUTORING OF OWN CHILDREN	24	6	1	31	96	12	30	102	13
23. BRINGING WATER FROM OUTSIDE HH-PREMISES	692	185	20	570	1780	187	579	1965	207
24. BRINGING WATER FROM OUTSIDE VIL-PREMIS-R	-	-	-	-	-	-	-	-	-
(A) DISTANCE UPTO 1 KM.	-	-	-	-	-	-	-	-	-
(B) DISTANCE 2-5 KMS.	-	-	-	-	-	-	-	-	-
(C) DISTANCE 6 KMS & ABOVE	-	-	-	-	-	-	-	-	-
(D) ALL	-	-	-	-	-	-	-	-	-
25. ANY OF ITEMS 1,2,4,5, 8-12 & 15-24	884	236	25	683	2132	219	698	2368	244
26. ESTIMATED TOTAL (92 & 93) (00)	X	267	X	X	3124	X	X	3391	X

TABLE (88) : NUMBER OF FEMALES USUALLY (PRINCIPAL STATUS) ENGAGED IN DOMESTIC DUTIES (92&93) AND CARRYING OUT SPECIFIED ACTIVITIES PER 1000 FEMALES ENGAGED IN DOMESTIC DUTIES (92&93) BY HH-GROUP

SPECIFIED ADDITIONAL ACTIVITIES	WEST BENGAL		URBAN		SCHEDULED CASTE		AGE-GROUP: ALL AGES			
					92 & 93 CATEGORY		ALL 92 & 93			
	(1)	(2)	(3)	(4)	(5)	(6)	(7)	(8)	(9)	(10)
	ND.PER 1000 FEMALES(00)	ESTD. FEMALES(00)	WITH SUBSIDIARY STATUS WORK	SAMPLE FEMALES(00)	NO.PER 1000 FEMALES(00)	WITHOUT SUBSIDIARY STATUS WORK	SAMPLE FEMALES(00)	NO.PER 1000 FEMALES(00)	ESTD. FEMALES(00)	SAMPLE FEMALES(00)
1. MAINT. OF KITCHEN GARDEN ETC.	36	11	2	40	138	17	40	149	19	19
2. WORK IN HH. POULTRY, DAIRY, ETC.	309	94	11	68	233	18	88	327	29	29
3. EITHER ITEM 1 OR 2	327	100	12	95	328	31	114	427	43	43
4. FREE COLLECTION OF FISH ETC.	189	58	6	76	260	23	85	318	29	29
5. FREE COLLECTION OF FIRE WOOD ETC.	453	138	15	179	614	63	201	752	78	78
6. EITHER ITEM 4 OR 5	517	158	16	182	624	64	209	781	80	80
7. ANY OF ITEMS 1,2,4 OR 5	670	204	21	241	828	84	276	1033	105	105
8. HUSKING OF PADDY (OWN PRODUCE)	19	6	1	1	4	1	3	10	2	2
9. GRINDING OF FOODGRAINS (-DO-)	-	-	-	9	30	3	8	30	3	3
10. PREPARATION OF GUR (-DO-)	-	-	-	2	8	1	2	8	1	1
11. PRESERVATION OF MEAT ETC. (-DO-)	-	-	-	12	40	2	11	40	2	2
12. MAKING BASKETS ETC. (-DO-)	128	39	2	9	30	3	18	69	5	5
13. ANY OF ITEMS 8-12	147	45	3	33	112	10	42	157	13	13
14. ANY OF ITEMS 1,2,4,5 & 8-12	734	224	22	259	888	88	297	1112	110	110
15. HUSKING PADDY (ACQUIRED)	-	-	-	8	27	6	7	27	6	6
16. GRINDING OF FOOD GRAINS (-DO-)	-	-	-	9	32	7	8	32	7	7
17. PREPARATION OF GUR (-DO-)	-	-	-	20	67	8	18	67	8	8
18. PRESERVATION OF MEAT ETC. (-DO-)	-	-	-	8	27	6	7	27	6	6
19. MAKING BASKETS ETC. (-DO-)	-	-	-	20	67	6	18	67	6	6
20. PREPARATION OF COWDUNG CAKES	455	139	16	225	774	76	244	913	92	92
21. SEWING, TAILORING, ETC.	155	47	5	151	518	49	151	565	54	54
22. TUTORING OF OWN CHILDREN	21	6	1	28	96	12	27	102	13	13
23. BRINGING WATER FROM OUTSIDE HH-PREMISES	621	189	21	574	1972	206	578	2161	227	227
24. BRINGING WATER FROM OUTSIDE VIL-PREMISES-R	-	-	-	-	-	-	-	-	-	-
(A) DISTANCE UPTO 1 KM.	-	-	-	-	-	-	-	-	-	-
(B) DISTANCE 2-5 KMS.	-	-	-	-	-	-	-	-	-	-
(C) DISTANCE 6 KMS & ABOVE	-	-	-	-	-	-	-	-	-	-
(D) ALL	-	-	-	-	-	-	-	-	-	-
25. ANY OF ITEMS 1,2,4,5, 8-12 & 15-24	899	274	28	678	2328	239	696	2602	267	267
26. ESTIMATED TOTAL (92 & 93) (00)	X	305	X	X	3433	X	X	3738	X	X

TABLE (88): NUMBER OF FEMALES USUALLY (PRINCIPAL STATUS) ENGAGED IN DOMESTIC DUTIES (92&93) AND CARRYING OUT SPECIFIED ACTIVITIES PER 1000 FEMALES ENGAGED IN DOMESTIC DUTIES (92&93) BY HH-GROUP

SPECIFIED ADDITIONAL ACTIVITIES	URBAN		OTHER HH-GROUPS		AGE-GROUP: 15 - 59				
	WITH SUBSIDIARY STATUS WORK		WITHOUT SUBSIDIARY STATUS WORK		ALL 92 & 93				
	(1)	(2)	(3)	(4)	(5)	(6)	(7)	(8)	(9)
1. MAINT. OF KITCHEN GARDEN ETC.	87	113	6	33	758	76	35	872	82
2. WORK IN HH. POULTRY, DAIRY, ETC.	128	166	13	57	1326	142	61	1492	155
3. EITHER ITEM 1 OR 2	199	258	17	81	1881	198	87	2139	215
4. FREE COLLECTION OF FISH ETC.	42	54	4	8	188	17	10	242	21
5. FREE COLLECTION OF FIRE WOOD ETC.	115	150	11	47	1097	91	51	1247	102
6. EITHER ITEM 4 OR 5	115	150	11	47	1101	92	51	1250	103
7. ANY OF ITEMS 1,2,4 OR 5	292	380	27	119	2775	267	128	3155	294
8. HUSKING OF PADDY (OWN PRODUCE)	14	18	1	-	4	1	1	22	2
9. GRINDING OF FOODGRAINS (-DO-)	-	-	-	1	31	3	1	31	3
10. PREPARATION OF GUR (-DO-)	-	-	-	-	-	-	-	-	-
11. PRESERVATION OF MEAT ETC. (-DO-)	18	23	1	7	163	10	8	186	11
12. MAKING BASKETS ETC. (-DO-)	-	-	-	-	-	-	-	-	-
13. ANY OF ITEMS 8-12	32	42	2	8	198	14	10	239	16
14. ANY OF ITEMS 1,2,4,5 & 8-12	310	403	28	127	2962	280	137	3366	308
15. HUSKING PADDY (ACQUIRED)	1	1	1	13	308	30	13	309	31
16. GRINDING OF FOOD GRAINS (-DO-)	-	-	-	11	249	31	10	249	31
17. PREPARATION OF GUR (-DO-)	-	-	-	10	235	29	10	235	29
18. PRESERVATION OF MEAT ETC. (-DO-)	-	-	-	9	215	26	9	215	26
19. MAKING BASKETS ETC. (-DO-)	-	-	-	12	268	36	11	268	36
20. PREPARATION OF COWDUNG CAKES	207	269	23	84	1954	194	90	2223	217
21. SEWING, TAILORING, ETC.	369	479	42	277	6464	709	282	6943	751
22. TUTORING OF OWN CHILDREN	69	90	9	123	2859	345	120	2948	354
23. BRINGING WATER FROM OUTSIDE HH-PREMISES	472	613	56	346	8067	731	353	8680	787
24. BRINGING WATER FROM OUTSIDE VIL-PREMISES-R	-	-	-	-	-	-	-	-	-
(A) DISTANCE UPTO 1 KM.	-	-	-	-	-	-	-	-	-
(B) DISTANCE 2-5 KMS.	-	-	-	-	-	-	-	-	-
(C) DISTANCE 6 KMS & ABOVE	-	-	-	-	-	-	-	-	-
(D) ALL	-	-	-	-	-	-	-	-	-
25. ANY OF ITEMS 1,2,4,5, 8-12 & 15-24	766	995	88	602	14033	1458	611	15028	1546
26. ESTIMATED TOTAL (92 & 93) (00)	X	1299	X	X	23314	X	X	24613	X

TABLE (88) : NUMBER OF FEMALES USUALLY (PRINCIPAL STATUS) ENGAGED IN DOMESTIC DUTIES (92&93) AND CARRYING OUT SPECIFIED ACTIVITIES PER 1000 FEMALES ENGAGED IN DOMESTIC DUTIES (92&93) BY HH-GROUP

WEST BENGAL	URBAN		OTHER HH-GROUPS				AGE-GROUP: ALL AGES			
			92 & 93 CATEGORY							
	WITH SUBSIDIARY STATUS WORK	WITHOUT SUBSIDIARY STATUS WORK	NO.PER 1000 FEMALES (00)	ESTD. FEMALES 1000	SAMPLE NO.PER 1000 FEMALES (00)	ESTD. FEMALES 1000	NO.PER 1000 FEMALES (00)	ESTD. FEMALES 1000	SAMPLE NO.PER 1000 FEMALES (00)	ESTD. FEMALES 1000
	(2)	(3)	(4)	(5)	(6)	(7)	(8)	(9)	(10)	
SPECIFIED ADDITIONAL ACTIVITIES										
1. MAINT. OF KITCHEN GARDEN ETC.	79	113	6	34	868	85	36	981	91	
2. WORK IN HH. POULTRY, DAIRY, ETC.	122	176	14	57	1458	159	60	1634	173	
3. EITHER ITEM 1 OR 2	186	268	18	82	2098	221	87	2366	239	
4. FREE COLLECTION OF FISH ETC.	56	81	7	8	203	18	10	284	25	
5. FREE COLLECTION OF FIRE WOOD ETC.	115	166	13	47	1212	100	51	1378	113	
6. EITHER ITEM 4 OR 5	122	176	14	47	1215	101	51	1391	115	
7. ANY OF ITEMS 1,2,4 OR 5	282	406	30	120	3074	296	128	3480	326	
8. HUSKING OF PADDY (OWN PRODUCE)	13	18	1	-	4	1	1	22	2	
9. GRINDING OF FOODGRAINS (-DO-)	-	-	-	1	31	3	1	31	3	
10. PREPARATION OF GUR (-DO-)	-	-	-	-	-	-	-	-	-	
11. PRESERVATION OF MEAT ETC. (-DO-)	16	23	1	6	163	10	7	186	11	
12. MAKING BASKETS ETC. (-DO-)	-	-	-	-	-	-	-	-	-	
13. ANY OF ITEMS 8-12	29	42	2	8	198	14	9	239	16	
14. ANY OF ITEMS 1,2,4,5 & 8-12	298	430	31	127	3261	309	136	3691	340	
15. HUSKING PADDY (ACQUIRED)	1	1	1	14	366	35	14	367	36	
16. GRINDING OF FOOD GRAINS (-DO-)	-	-	-	12	307	36	11	307	36	
17. PREPARATION OF GUR (-DO-)	-	-	-	11	291	34	11	291	34	
18. PRESERVATION OF MEAT ETC. (-DO-)	-	-	-	11	272	31	10	272	31	
19. MAKING BASKETS ETC. (-DO-)	-	-	-	13	329	42	12	329	42	
20. PREPARATION OF COWDUNG CAKES	210	303	25	82	2097	211	89	2400	236	
21. SEWING, TAILORING, ETC.	341	491	43	265	6797	743	269	7288	786	
22. TUTORING OF OWN CHILDREN	62	90	9	112	2861	346	109	2951	355	
23. BRINGING WATER FROM OUTSIDE HH-PREMISES	464	670	61	338	8670	794	345	9340	855	
24. BRINGING WATER FROM OUTSIDE VIL-PREMIS-R	-	-	-	-	-	-	-	-	-	
(A) DISTANCE UPTO .1 KM.	-	-	-	-	-	-	-	-	-	
(B) DISTANCE 2-5 KMS.	-	-	-	-	-	-	-	-	-	
(C) DISTANCE 6 KMS & ABOVE	-	-	-	-	-	-	-	-	-	
(D) ALL	-	-	-	-	-	-	-	-	-	
25. ANY OF ITEMS 1,2,4,5, 8-12 & 15-24	741	1069	95	587	15050	1565	595	16119	1660	
26. ESTIMATED TOTAL (92 & 93) (00)	X	1442	X	X	25642	X	X	27084	X	

TABLE (88) : NUMBER OF FEMALES USUALLY (PRINCIPAL STATUS) ENGAGED IN DOMESTIC DUTIES (92&93) AND CARRYING OUT SPECIFIED ACTIVITIES PER 1000 FEMALES ENGAGED IN DOMESTIC DUTIES (92&93) BY HH-GROUP

SPECIFIED ADDITIONAL ACTIVITIES	WEST BENGAL									
	URBAN					ALL HH-GROUPS				
	92 & 93 CATEGORY					AGE-GROUP: 15 - 59				
(1)	WITH SUBSIDIARY STATUS WORK		WITHOUT SUBSIDIARY STATUS WORK		ALL 92 & 93					
	NO.PER 1000 FEMALES(00)	ESTD. FEMALES 1000	SAMPLE NO.PER 1000 FEMALES(00)	ESTD. FEMALES 1000	SAMPLE NO.PER 1000 FEMALES(00)	ESTD. FEMALES 1000	SAMPLE NO.PER 1000 FEMALES(00)	ESTD. FEMALES 1000	SAMPLE NO.PER 1000 FEMALES(00)	ESTD. FEMALES 1000
1. MAINT. OF KITCHEN GARDEN ETC.	79	124	8	33	896	93	36	1020	101	
2. WORK IN HH. POULTRY, DAIRY, ETC.	166	260	24	59	1576	161	65	1836	185	
3. EITHER ITEM 1 OR 2	229	358	29	83	2225	230	91	2583	259	
4. FREE COLLECTION OF FISH ETC.	56	87	8	19	501	41	21	588	49	
5. FREE COLLECTION OF FIRE WOOD ETC.	172	269	24	68	1839	157	74	2108	181	
6. EITHER ITEM 4 OR 5	172	269	24	69	1852	159	75	2121	183	
7. ANY OF ITEMS 1,2,4 OR 5	349	546	45	139	3731	354	150	4277	399	
8. HUSKING OF PADDY (OWN PRODUCE)	15	24	2	1	14	3	1	38	5	
9. GRINDING OF FOODGRAINS (-DO-)	-	-	-	2	60	6	2	60	6	
10. PREPARATION OF GUR (-DO-)	-	-	-	-	8	1	-	8	1	
11. PRESERVATION OF MEAT ETC. (-DO-)	15	23	1	8	203	12	8	226	13	
12. MAKING BASKETS ETC. (-DO-)	12	19	1	1	30	3	2	49	4	
13. ANY OF ITEMS 8-12	43	67	4	12	315	25	13	382	29	
14. ANY OF ITEMS 1,2,4,5 & 8-12	376	589	47	148	3978	371	161	4567	418	
15. HUSKING PADDY (ACQUIRED)	1	1	1	12	335	36	12	336	37	
16. GRINDING OF FOOD GRAINS (-DO-)	-	-	-	11	284	39	10	284	39	
17. PREPARATION OF GUR (-DO-)	-	-	-	11	302	37	11	302	37	
18. PRESERVATION OF MEAT ETC. (-DO-)	-	-	-	9	242	32	9	242	32	
19. MAKING BASKETS ETC. (-DO-)	-	-	-	13	348	45	12	348	45	
20. PREPARATION OF COWDUNG CAKES	257	403	38	103	2768	270	111	3171	308	
21. SEWING, TAILORING, ETC.	336	526	47	262	7035	766	266	7562	813	
22. TUTORING OF OWN CHILDREN	61	96	10	111	2976	360	108	3072	370	
23. BRINGING WATER FROM OUTSIDE HH-PREMISES	510	798	76	377	10131	937	384	10928	1013	
24. BRINGING WATER FROM OUTSIDE VIL-PREMISES-R	-	-	-	-	-	-	-	-	-	
(A) DISTANCE UPTO 1 KM.	-	-	-	-	-	-	-	-	-	
(B) DISTANCE 2-5 KMS.	-	-	-	-	-	-	-	-	-	
(C) DISTANCE 6 KMS & ABOVE	-	-	-	-	-	-	-	-	-	
(D) ALL	-	-	-	-	-	-	-	-	-	
25. ANY OF ITEMS 1,2,4,5, 8-12 & 15-24	786	1231	113	614	16500	1704	623	17731	1817	
26. ESTIMATED TOTAL (92 & 93) (00)	X	1566	X	X	26881	X	X	28447	X	

TABLE (88) : NUMBER OF FEMALES USUALLY (PRINCIPAL STATUS) ENGAGED IN DOMESTIC DUTIES (92&93) AND CARRYING OUT SPECIFIED ACTIVITIES PER 1000 FEMALES ENGAGED IN DOMESTIC DUTIES (92&93) BY HH-GROUP

SPECIFIED ADDITIONAL ACTIVITIES	URBAN		ALL HH-GROUPS		AGE-GROUP: ALL AGES				
	WEST BENGAL		92 & 93 CATEGORY		ALL 92 & 93				
	WITH SUBSIDIARY STATUS WORK	WITHOUT SUBSIDIARY STATUS WORK	NO.PER 1000 FEMALES(00)	ESTD. FEMALES(00)	SAMPLE NO.PER 1000 FEMALES	ESTD. FEMALES(00)	SAMPLE FEMALES(00)		
(1)	(2)	(3)	(4)	(5)	(6)	(7)	(8)	(9)	(10)
1. MAINT. OF KITCHEN GARDEN ETC.	71	124	8	34	1006	102	36	1130	110
2. WORK IN HH. POULTRY, DAIRY, ETC.	155	270	25	58	1708	178	63	1978	203
3. EITHER ITEM 1 OR 2	211	368	30	83	2442	253	90	2811	283
4. FREE COLLECTION OF FISH ETC.	79	138	13	18	545	44	22	683	57
5. FREE COLLECTION OF FIRE WOOD ETC.	174	304	28	69	2051	177	75	2355	205
6. EITHER ITEM 4 OR 5	191	334	30	70	2064	179	77	2398	209
7. ANY OF ITEMS 1,2,4 OR 5	350	611	51	140	4127	394	151	4738	445
8. HUSKING OF PADDY (OWN PRODUCE)	14	24	2	-	14	3	1	38	5
9. GRINDING OF FOODGRAINS (-DO-)	-	-	-	2	60	6	2	60	6
10. PREPARATION OF GUR (-DO-)	-	-	-	-	8	1	-	8	1
11. PRESERVATION OF MEAT ETC. (-DO-)	13	23	1	7	203	12	7	226	13
12. MAKING BASKETS ETC. (-DO-)	22	39	2	1	30	3	2	69	5
13. ANY OF ITEMS 8-12	50	87	5	11	315	25	13	402	30
14. ANY OF ITEMS 1,2,4,5 & 8-12	374	654	53	148	4374	411	160	5028	464
15. HUSKING PADDY (ACQUIRED)	1	1	1	13	393	41	13	394	42
16. GRINDING OF FOOD GRAINS (-DO-)	-	-	-	12	347	45	11	347	45
17. PREPARATION OF GUR (-DO-)	-	-	-	12	358	42	11	358	42
18. PRESERVATION OF MEAT ETC. (-DO-)	-	-	-	10	299	37	10	299	37
19. MAKING BASKETS ETC. (-DO-)	-	-	-	14	409	51	13	409	51
20. PREPARATION OF COMDUNG CAKES	253	442	41	101	2989	296	109	3431	337
21. SEWING, TAILORING, ETC.	308	538	48	249	7368	800	252	7906	848
22. TUTORING OF OWN CHILDREN	55	96	10	101	2978	361	98	3074	371
23. BRINGING WATER FROM OUTSIDE HH-PREMISES	492	859	82	370	10941	1022	377	11800	1104
24. BRINGING WATER FROM OUTSIDE VIL-PREMIS-R	-	-	-	-	-	-	-	-	-
(A) DISTANCE UPTO 1 KM.	-	-	-	-	-	-	-	-	-
(B) DISTANCE 2-5 KMS.	-	-	-	-	-	-	-	-	-
(C) DISTANCE 6 KMS & ABOVE	-	-	-	-	-	-	-	-	-
(D) ALL	-	-	-	-	-	-	-	-	-
25. ANY OF ITEMS 1,2,4,5, 8-12 & 15-24	769	1343	123	600	17745	1835	609	19088	1958
26. ESTIMATED TOTAL (92 & 93) (00)	X	1747	X	X	29584	X	X	31331	X

रोजगार एवं बेरोजगारी संबंधी चतुर्थ पंचवर्षीय सर्वेक्षण के परिणाम

(जुलाई 1987—जून 1988)

खण्ड एक

प्रस्तावना

1.1 रोजगार एवं बेरोजगारी संबंधी चतुर्थ देशव्यापी पंचवर्षीय सर्वेक्षण राष्ट्रीय प्रतिदर्श सर्वेक्षण संगठन द्वारा अपने 43वें दौर सर्वेक्षण प्रचालन (जुलाई 1987—जून 1988) में पूरा किया गया था। समस्त भारत के लिए विस्तृत परिणाम और समस्त भारत एवं राज्यों/संघ शासित क्षेत्रों के संबंध में कुछ महत्वपूर्ण संक्षिप्त परिणाम "सर्वेक्षण" के विशेष अंक, सितम्बर 1990 में पहले से प्रकाशित किए जा चुके हैं। प्रस्तुत रिपोर्ट एक राज्य के केन्द्रीय प्रतिदर्श के संबंध में जनसंख्या की रोजगार एवं बेरोजगारी स्थिति के सम्बन्ध में परिवार और जनसंख्या की कुछ आधारभूत विशेषताओं तथा मुख्य संकेतकों के अनुमान दर्शाते हुए बारह चुनी हुई विस्तृत सारणियां दर्शाती है।

1.2 प्रतिचयन अभिकल्प, सर्वेक्षण की व्याप्ति, आकलन प्रणाली और संकल्पनात्मक ढाँचे की मुख्य-मुख्य बातें तथा सर्वेक्षण में अपनाई गई आंकड़ा संग्रहण प्रणाली जिसमें समस्त भारत के परिणाम शामिल हैं को रिपोर्ट में प्रस्तुत किया जाता है। फिर भी सर्वेक्षण के कार्यक्षेत्र एवं व्याप्ति का संक्षिप्त विवरण, संकल्पनाएं, परिभाषाएं आदि नीचे दी जाती हैं।

1.3 **भौगोलिक व्याप्ति:** 43वें दौर सर्वेक्षण में (i) जम्मू व कश्मीर के लद्दाख और कारगिल जिलों तथा (ii) नागालैण्ड के ग्रामीण क्षेत्रों को छोड़कर समस्त भारतीय संघ को शामिल किया गया था।

1.4 **प्रतिचयन अभिकल्प एवं प्रतिदर्श आकार:** सर्वेक्षण में एक स्तरीकृत दो चरण वाले प्रतिचयन अभिकल्प को अपनाया गया जिसमें जनगणना गांव एवं शहरी खण्ड (राष्ट्रीय प्र० सर्वे० सं० द्वारा निर्मित शहरी ढांचा सर्वेक्षण खण्ड) क्रमशः ग्रामीण और शहरी क्षेत्रों के लिए प्रथम चरण इकाइयां थीं। और परिवार द्वितीय चरण इकाइयां थीं। चुनी गई प्रथम चरण इकाइयों में प्रत्येक से 10 परिवारों को द्वितीय चरण इकाइयों के रूप में चुना गया। कुल मिला कर पूरे भारत में केन्द्रीय प्रतिदर्श के रूप में 8375 प्रतिदर्श गांवों और 4599 प्रतिदर्श खण्डों से अधिक में फैले लगभग 1.3 लाख परिवारों को सर्वेक्षण में सम्मिलित किया गया। लगभग बराबर आकार के एक समरूपी प्रतिदर्श का भी विभिन्न राज्य सांख्यिकीय ब्यूरो द्वारा राज्य प्रतिदर्श के रूप में सर्वेक्षण किया गया। इस दस्तावेज में प्रस्तुत किए गए परिणाम राज्य से संबंधित केन्द्रीय प्रतिदर्श पर आधारित हैं।

1.5 **सर्वेक्षण अवधि एवं उप-दौर का निर्माण:** सर्वेक्षण का क्षेत्र का कार्य जुलाई, 1987 के महीने में आरम्भ किया गया तथा जून, 1988 के महीने तक पूरा कर लिया गया था। एक वर्ष के सम्पूर्ण सर्वेक्षण को तीन-तीन महीने की अवधि के चार उप-दौर अवधियों में बांटा गया था जो कि लगभग चारों जलवायवी मौसमों के साथ-साथ चलते थे। चारों उप-दौर अवधियां निम्नलिखित थीं:—

उप-दौर 1	: जुलाई, 87-सितम्बर, 87
उप-दौर 2	: अक्टूबर, 87-दिसम्बर, 87
उप-दौर 3	: जनवरी, 88-मार्च, 88
उप-दौर 4	: अप्रैल, 88-जून, 88

प्रतिदर्शों के इस तरीके से चार उप-दौरों में विभाजित किया गया ताकि देश भर में प्रत्येक उप-दौर के लिए अलग-अलग एक बराबर मान्य अनुमान प्रदान किए जा सकें। प्रतिदर्श आकार: कुल मिलाकर इस सर्वेक्षण में लगभग 8400 प्रतिदर्श गांवों तथा 4600 प्रतिदर्श शहरी खण्डों में फैले हुए लगभग 1.3 लाख परिवारों को शामिल किया गया।

खण्ड दो

संकल्पनात्मक संरचना और आंकड़ा संग्रहण पद्धति की मुख्य-मुख्य बातें

2.1 रोजगार एवं बेरोजगारी संबंधी राष्ट्रीय प्रतिदर्श सर्वेक्षण संगठन के पंचवर्षीय सर्वेक्षणों का मुख्य लक्ष्य विभिन्न भौगोलिक क्षेत्रों के लिए भिन्न-भिन्न परिवारों एवं जनसंख्या की विशेषताओं द्वारा पृथक किए गए परिमाणात्मक रूप में "रोजगार" एवं "बेरोजगारी" के विस्तार को मापना है। इस प्रयोजन के लिए सर्वेक्षणों में विनिर्दिष्ट संदर्भ अवधियों के दौरान उनके द्वारा किए गए कार्यकलापों अथवा गैर-कार्यकलापों के आधार पर वर्गीकरण की तीन विभिन्न पद्धतियों को अपनाकर विभिन्न कार्यकलाप श्रेणियों से संबंधित समस्त जनसंख्या को वर्गीकृत करने के प्रयास किए गए हैं। तीन पद्धतियां इस प्रकार हैं:

- (i) सर्वेक्षण की तारीख से 365 दिन पूर्व की संदर्भ अवधि सहित सामान्य स्तर पद्धति,
- (ii) सर्वेक्षण की तारीख से 7 दिन पूर्व की संदर्भ अवधि सहित वर्तमान साप्ताहिक स्तर पद्धति, और
- (iii) संदर्भ अवधि के रूप में सर्वेक्षण की तारीख से 7 दिन पूर्व प्रत्येक दिन की वर्तमान दैनिक स्तर पद्धति।

43वें दौर सर्वेक्षण में प्रयोग की गई विभिन्न कार्यकलाप श्रेणियों (तदनु रूप कोडों सहित) निम्नलिखित के अनुसार थी।

विवरण

कार्यरत (अथवा नियोजित)

कोड*

- 11 पारिवारिक उद्यमों में कार्य किया (स्व-नियोजित)
- 21 पारिवारिक उद्यमों में सहायक के रूप में कार्य किया
- 31 नियमित वेतनभोगी/मजदूरी कर्मचारी के रूप में कार्य किया
- 41 सार्वजनिक निर्माण में नैमित्तिक श्रमिक के रूप में कार्य किया
- 51 अन्य प्रकार के कार्यों में नैमित्तिक श्रमिक के रूप में कार्य किया
- 61 बीमारी के कारण कार्य नहीं किया यद्यपि पारिवारिक उद्यमों में कार्य था
- 62 अन्य कारणों से कार्य नहीं किया यद्यपि पारिवारिक उद्यमों में कार्य था
- 71 बीमारी के कारण कार्य नहीं किया किन्तु नियमित वेतन भोगी/मजदूरी रोजगार उपलब्ध था।
- 72 अन्य कारणों से कार्य नहीं किया किन्तु नियमित वेतन भोगी/मजदूरी रोजगार उपलब्ध था।
कार्यरत नहीं किन्तु कार्य के लिए उपलब्ध है (अथवा बेरोजगार)
- 81 कार्य की खोज में थे
- 82 कार्य की खोज नहीं की किन्तु कार्य के लिए उपलब्ध थे
न तो कार्य है न ही कार्य के लिए उपलब्ध थे (अथवा श्रम बल में नहीं हैं)
- 91 शैक्षिक संस्थाओं में अध्ययन किया
- 92 केवल घरेलू कार्यों पर ध्यान दिया
- 93 घरेलू कार्यों पर ध्यान दिया और पारिवारिक उपयोग के लिए वस्तुओं (सब्जियां, कन्द मूल, जलाने की लकड़ी, पशुओं का चारा आदि) के निःशुल्क संग्रहण, दर्जीगरी, बुनाई आदि में लगा हुआ था।
- 94 किराया भोगी, पेंशन भोगी, छूट प्राप्तकर्ता आदि
- 95 अशक्तता के कारण कार्य करने योग्य नहीं
- 96 भिखारी, वेश्याएं आदि
- 97 अन्य
- 98 बीमारी के कारण कार्य नहीं किया (केवल नैमित्तिक श्रमिकों के लिए)
- 99 0-4 वर्ष की आयु के बच्चे

विनिर्दिष्ट संदर्भ अवधि के दौरान श्रेणी कोड 11 से 72 (सामान्य स्तर के लिए 11 से 51 तक) तक के अधीन सूचीबद्ध एक अथवा अधिक कार्यकलापों में कार्यरत सूचित व्यक्तियों को कार्यरत (अथवा बारोजगार) माना गया। ऐसे व्यक्ति जिसे कार्यकलाप श्रेणी 81 अथवा 82 (सामान्य स्तर के लिए 81) में रखा गया, को कार्य की तलाश में और/अथवा कार्य के लिए उपलब्ध माना गया। बारोजगार तथा बेरोजगार दोनों को मिलाकर "श्रम बल" गठित हुआ। श्रेणी कोड 91 से 99 (सामान्य स्तर के लिए 91 से 97 तथा 99) तक के अधीन एक अथवा एक से अधिक कार्यकलापों/गैर कार्यकलापों में कार्यरत अथवा सम्बन्धित व्यक्तियों को श्रम बल में शामिल नहीं के रूप में वर्गीकृत किया गया।

*कोड 61,62, 71, 82 और 98 केवल वर्तमान साप्ताहिक और वर्तमान दैनिक स्तर पद्धतियों के मामले में लागू थे।

2.2 संकल्पनाएँ और प्रक्रियाएँ

(क) सामान्य स्तर पद्धति के अनुसार वर्गीकरण: 38वें दौर सर्वेक्षण में किसी व्यक्ति ने जिस कार्यकलाप में सर्वेक्षण की तारीख से पूर्व 365 दिनों में अधिकतर समय लगाया गया है वह उस व्यक्ति का मुख्य सामान्य कार्यकलाप समझा गया। तदनुसार ऐसे व्यक्ति का मुख्य सामान्य स्तर "कार्यरत अथवा (बारोजगार) समझा गया यदि वह पुरुष/महिला 365 दिन की संदर्भ अवधि के दौरान अपेक्षाकृत लम्बे समय तक एक अथवा एक से अधिक लाभकारी कार्यकलापों (कोड 11 से 51) में कार्यरत रहा। यदि कोई महिला/पुरुष काम नहीं कर रहा था परन्तु या तो कोई काम की तलाश में था अथवा विनिर्दिष्ट संदर्भ अवधि के दौरान अपेक्षाकृत लम्बे समय के लिए कार्य के लिए उपलब्ध था (कार्यकलाप कोड-81) तो उसे कार्य की तलाश में अथवा कार्य के लिए उपलब्ध अथवा "बेरोजगार" और यदि कोई पुरुष/महिला गैर लाभकारी कार्यकलाप (कोड 91 से 97 तथा 99 में अपेक्षाकृत लम्बे समय तक कार्यरत रहा तो उसे "श्रम श्रमिक बल में नहीं" समझा गया। "कार्यरत" तथा "श्रम बल में नहीं" दो प्रमुख कार्यकलाप श्रेणियों में विस्तृत कार्यकलाप श्रेणी का निर्धारण लगाये गये समय के मानदण्ड के आधार पर किया गया। मुख्य स्तर के आधार पर "श्रमिक" के रूप में श्रेणीबद्ध व्यक्ति को अब से "मुख्य स्तर श्रमिक" के रूप में लिखा जाएगा। ऐसा "गैर श्रमिक" मुख्य सामान्य कार्यकलाप स्तर के आधार पर जिसने लाभकारी कार्यकलाप को गौण क्षमता में अपनाया आम तौर पर गौण क्षमता में कार्यरत माना गया तथा अब से इसे "गौण स्तर श्रमिक" के रूप में लिखा जाएगा। सामान्य स्तर वर्गीकरण के अनुसार ये दो समूह अर्थात् मुख्य तथा गौण स्तर श्रमिक मिलकर सभी श्रमिक* बने यही संकल्पना रा०प्र०सर्वे० के 32वें और 38वें दौर में सामान्य स्तर के अनुसार जनसंख्या के वर्गीकरण के लिए अपनाई गई। तथापि 27वें दौर* सर्वेक्षण में विगत में किसी व्यक्ति का लम्बी अवधि (एक वर्ष अथवा अधिक) के लिए कार्यकलाप जिसकी भविष्य में भी जारी रहने की संभावना थी, को उस पुरुष/महिला का सामान्य कार्यकलाप माना गया। तदनुसार, ऐसे व्यक्ति को "कार्यरत" माना गया जो विगत में लम्बी अवधि अर्थात् एक वर्ष के लिए कोई लाभकारी कार्यकलाप कर रहा था और जिसके भविष्य में भी जारी रहने की संभावना थी। ऐसे व्यक्ति (पूर्णकालिक नियमित छात्रों को छोड़कर) जो गौण स्तर में लाभकारी कार्यकलाप चला रहे थे, को भी "श्रमिक" माना गया। इस प्रकार 27वें दौर के आंकड़ों पर आधारित सामान्य स्तर श्रमिक के अनुमानों में श्रमिकों की दोनों श्रेणियां शामिल थी, वे जो प्रमुख क्षमता में लाभकारी कार्यकलाप चला रहे थे और वे भी जो गौण क्षमता में लाभकारी कार्यकलाप चला रहे थे। अन्य शब्दों में 27वें दौर में प्रमुख स्तर "तथा गौण स्तर" के श्रमिकों को मिलाकर सामान्य स्तर श्रमिक गठित किया गया। इस प्रकार, 32वें, 38वें और 43वें दौर से प्राप्त किए गये प्रमुख तथा गौण स्तर श्रमिकों दोनों के अनुमानों 27वें दौर से प्राप्त श्रमिकों के अनुमानों से तुलनीय होंगे।

(ख) प्रचलित साप्ताहिक स्तर पद्धति के अनुसार वर्गीकरण:—प्रचलित साप्ताहिक स्तर के अनुसार व्यक्तियों के वर्गीकरण के लिए प्रारम्भ में उन्हें सर्वेक्षण की तारीख से पिछले सात दिन की अवधि के संबंध में एक एकल कार्यकलाप स्तर देना पड़ा। इससे संदर्भ सप्ताह के दौरान केवल एक स्तर रखने वाले व्यक्तियों के मामले में कोई समस्या नहीं आई। परन्तु ऐसे व्यक्तियों को जो सप्ताह के दौरान एक से अधिक कार्यकलाप कर रहे थे, को प्राथमिकता एवं मुख्य समय नियम अपनाते हुए एक स्तर दिया गया। प्राथमिकता नियम के अधीन "कार्यरत" के स्तर को कार्यरत नहीं परन्तु कार्य की तलाश में/कार्य के लिए उपलब्ध के स्तर की अपेक्षा प्राथमिकता दी गई और "कार्य की तलाश में/कार्य के लिए उपलब्ध के स्तर को "कार्यरत नहीं" तथा कार्य की तलाश में नहीं। कार्य के लिए उपलब्ध नहीं के स्तर की अपेक्षा प्राथमिकता दी गई। परन्तु "कार्यरत" अथवा "कार्यरत नहीं" की मुख्य श्रेणी में विस्तृत कार्यकलाप श्रेणी मुख्य समय मानदण्ड द्वारा आबंटित की गई अर्थात् ऐसा कार्यकलाप जिस में समय का मुख्य भाग लगा, प्रचलित साप्ताहिक स्तर माना गया। इस प्रकार, एक व्यक्ति को "कार्यरत" (अथवा बेरोजगार) माना गया यदि वह संदर्भ सप्ताह के किसी एक दिन कम से कम एक घंटे के लिए एक या एक से अधिक लाभकारी कार्यकलापों (11 से 72 तक) में कार्यरत रहा हो। इसके अतिरिक्त, उसे वह लाभकारी कार्यकलाप श्रेणी (11 से 72) तक आबंटित की गई जिसमें उसने संदर्भ अवधि के दौरान कार्य समय का बड़ा हिस्सा लगाया हो। वह व्यक्ति जिसने सप्ताह के किसी एक दिन में एक सप्ताह के दौरान किसी भी समय कार्य के लिए उपलब्ध हो (यद्यपि कार्य की तलाश में न हो) उसे कार्य की तलाश में/कार्य के लिए उपलब्ध" (अथवा बेरोजगार) समझा गया। अन्यो को "कार्य के लिए उपलब्ध नहीं" (अथवा श्रम बल में नहीं) समझा गया। इस प्रकार प्रतिदर्श परिवार के प्रत्येक सदस्य को सप्ताह के लिए एकल कार्यकलाप स्तर आबंटित किया गया। इस प्रकार आबंटित भिन्न-भिन्न कार्यकलाप स्तर के अधीन व्यक्तियों के समाहारों से एक साल की सर्वेक्षण अवधि के औसत सप्ताह में कार्यकलाप के अनुसार व्यक्तियों का वितरण प्राप्त हुआ।

(ग) प्रचलित दैनिक स्तर पद्धति के अनुसार वर्गीकरण:—विशेष रूप से गैर संगठित क्षेत्र में जनसंख्या का कार्यकलाप पैटर्न इस प्रकार का है कि एक व्यक्ति सप्ताह के दौरान एक से अधिक कार्यकलाप कर सकता है और कभी कभी एक दिन के दौरान भी एक से अधिक कार्यकलाप कर सकता है। अनेक व्यक्ति विशेष रूप से महिलाएं—अपने अन्य गैर लाभकारी कार्यकलापों के साथ पारिवारिक उद्यमों के कार्य में भी भाग ले सकती हैं और इस प्रकार एक ही दिन में लाभकारी तथा गैर लाभकारी कार्यकलाप कर सकती हैं। इसलिए प्रचलित दैनिक स्तर पद्धति से संदर्भ अवधि के सातों दिनों के दौरान एक से अधिक कार्यकलाप करने वाले व्यक्तियों को संदर्भ अवधि के प्रत्येक दिन दो कार्यकलाप स्तर तक रिकार्ड किए गये अथवा निर्धारित किए गये। इस प्रकार प्रचलित दैनिक स्तर पद्धति के अनुसार वर्गीकरण की इकाई आधारित था। किसी दिन कार्यकलाप स्तर निर्धारित करने में, एक व्यक्ति को पूरे दिन के लिए "बारोजगार" माना गया यदि उसने उस दिन 4 घंटे अथवा इससे अधिक समय के लिए कार्य किया हो। यदि उसने एक घंटा और इससे अधिक परतु 4 घंटों से कम कार्य किया तो उसे आधे दिन के लिए "बारोजगार" तथा अन्य आधे दिन के लिए इस आधार पर कि क्या वह कार्य की तलाश में/कार्य के लिए उपलब्ध था, "कार्य की तलाश में/कार्य के लिए उपलब्ध" (बेरोजगार) अथवा "कार्य के लिए उपलब्ध नहीं" (श्रम बल में शामिल नहीं) माना

*27वें दौर में, किसी व्यक्ति का सामान्य कार्यकलाप (छात्रों को छोड़कर) प्राथमिकता नियम के अनुसार माना गया जिसमें कार्यरत के स्तर को बेरोजगार के स्तर की अपेक्षा प्राथमिकता दी गई और दोनों को श्रम बल से बाहर रखा गया।

गया। दूसरी ओर, यदि कोई व्यक्ति किसी दिन किसी कार्य में एक एक घंटे के लिए भी कार्यरत नहीं था परन्तु चार घंटे अथवा अधिक के लिए कार्य का तलाश में/कार्य के लिए उपलब्ध था तो उसे पूरे दिन के लिए बेरोजगार माना गया। परन्तु यदि वह "कार्य" के लिए केवल चार घंटे से भी कम समय के लिए उपलब्ध था तो उसे आधे दिन के "बेरोजगार" तथा अन्य आधे दिन के लिए "श्रम बल" में शामिल नहीं माना गया। यदि किसी व्यक्ति के पास आधे दिन के लिए भी न तो काम था और न ही वह कार्य के लिए उपलब्ध था तो उसे पूरे दिन के लिए "श्रम बल" में शामिल नहीं माना गया और उसे अलाभकारी कार्यकलाप जो उसने दिन के दौरान किया, के एक अथवा दो स्तरों में निर्धारित किया गया। एक वर्ष की सर्वेक्षण अवधि के दौरान सप्ताह के सभी सातों दिनों के लिए भिन्न-भिन्न कार्यकलाप श्रेणियों के अधीन इस प्रकार वर्गीकृत श्रम दिवसों के समाहार से कार्यकलाप श्रेणी के अनुसार श्रम दिवसों का वितरण राप्त किया गया।

(घ) **अन्वेषणात्मक प्रश्न:** 43वें दौर सर्वेक्षण में, अन्वेषणात्मक प्रश्नों के दो सैट थे, पहला सैट विकलांग, भिखारी, वेश्याओं, 0 से 4 वर्ष के तक के आय समूह के शिशुओं इत्यादि जैसी श्रेणियों, को छोड़कर सभी व्यक्तियों से पूछा जाना था और दूसरा सैट सामान्य रूप से घरेलू कार्यों में कार्यरत व्यक्तियों जैसी श्रेणियों के लिए था पहले सैट का उद्देश्य कार्य पैटर्न के जटिल आयाम तथा उपलब्ध श्रम समय की उपयोगिता में कमी को समझने के लिए आंकड़े प्राप्त करना था। दूसरे सैट का उद्देश्य कुछ विशिष्ट कार्यकलापों में घरेलू कार्यों जो उनके परिवारों को लाभ देते हों, में कार्यरत महिलाओं की भागीदारी की सीमा पारिवारिक परिसर में अतिरिक्त कार्य के लिए उनकी उपलब्धता इत्यादि का पता लगाना था।



सर्वेक्षण (विशेषांक)

राष्ट्रीय प्रतिदर्श
सर्वेक्षण
संगठन संबंधी
पत्रिका
(पश्चिम बंगाल)

जनवरी 1992

सांख्यिकी विभाग
योजना मंत्रालय
भारत सरकार

The object of this journal is to present all the results of the National Sample Survey (NSS) as and when they are ready for publication. Analytical articles based on the results previously published are also included in this journal. Sarvekshana welcomes contributions based on the NSS data and those relating to its methodology.

- * Authors are requested to send three typewritten copies of their papers/articles to the Chief Executive Officer, National Sample Survey Organisation, Sardar Patel Bhavan, Parliament Street, New Delhi-110001.
- * Typescript should be double spaced. Margins should be 1½" wide on the left and 1" on the right.
- * Mathematical formulae, symbol etc. should be neatly written, if typing is not possible. The graphs, charts and diagrams, if any, should be complete with all details and be such that direct reproduction can be obtained.
- * Reference to other papers, books etc. should be given in full e.g. name of author, title of publication, name of journal, date of publication etc.
- * A summary of the paper not exceeding 150 words should also be sent.
- * The paper sent for this journal should not have been published elsewhere.
- * Contributors will receive 25 reprints of their papers (15 copies for each of the joint authors) free.
- * Subscription to Sarvekshana should be sent to the Controller of Publications, Department of Publication, Civil Lines, Delhi-110054.

SUGGESTIONS FOR IMPROVEMENT
ARE WELCOME