

Twenty Point Programme -2006

Annual Report

2021-22

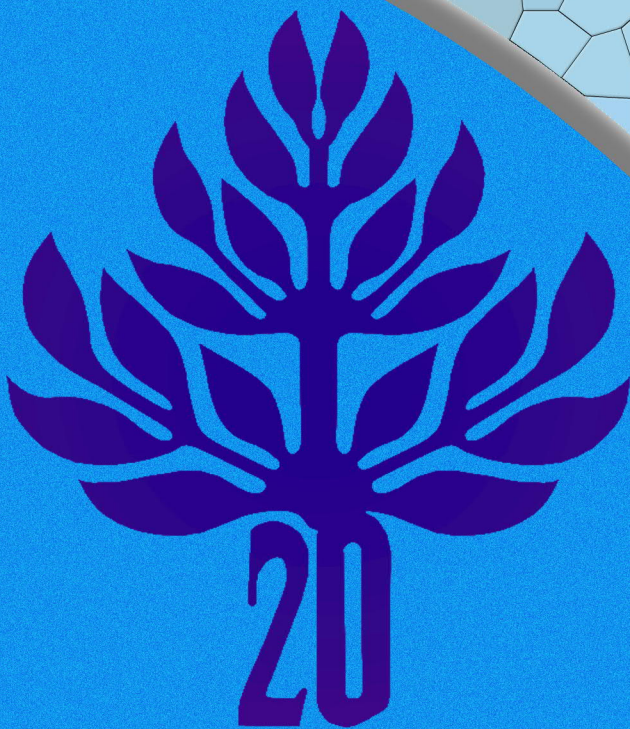

Social Statistics Division
National Statistical Office
Ministry of Statistics & Programme Implementation
Government of India

www.mospi.gov.in



Twenty Point Programme (TPP)-2006 Annual Report 2021-22



Data for Development

**Social Statistics Division
National Statistical Office
Ministry of Statistics & Programme Implementation
Government of India**

Contents

Chapters

Page Numbers

Introduction	1
Point 1	3
• गरीबी हटाओ / Poverty Eradication	
Point 2	10
• जनशक्ति / Power to People	
Point 3	21
• किसान मित्र / Support to Farmers	
Point 4	32
• श्रमिक कल्याण / Labour Welfare	
Point 5	36
• खाद्य सुरक्षा / Food Security	
Point 6	40
• सबके लिए आवास / Housing for All	
Point 7	44
• शुद्ध पेयजल / Clean Drinking Water	
Point 8	46
• जन-जन का स्वास्थ्य / Health for All	
Point 9	62
• सबके लिए शिक्षा / Education for All	
Point 10	72
• अनुसूचित जाति, जनजाति, अल्पसंख्यक एवं अन्य पिछड़ा वर्ग कल्याण / Welfare of Schedule Castes, Scheduled Tribes, Minorities and OBCs	

Contents

Chapters

Page Numbers

Point 11	85
• महिला कल्याण / Women Empowerment	
Point 12	89
• बाल कल्याण / Child Welfare	
Point 13	93
• युवा विकास / Youth Development	
Point 14	98
• बस्ती सुधार / Improvement of Slums	
Point 15	100
• पर्यावरण संरक्षण एवं वनवृद्धि / Environment Protection and Afforestation	
Point 16	104
• सामाजिक सुरक्षा / Social Security	
Point 17	107
• ग्रामीण सड़क / Rural Roads	
Point 18	110
• ग्रामीण ऊर्जा / Energisation of Rural Area	
Point 19	117
• पिछड़ा क्षेत्र विकास / Development of Backward Areas	
Point 20	119
• ई-शासन / IT Enabled e-governance	
ANNEXURE	124

Introduction

1.1 Twenty Point Programme - 2006

1.1.1 Alleviation of poverty and improving the quality of life of the people, especially of those who are below the poverty line, has been the prime objective of planned development in the country. Over the years, the meaning of economic development has shifted from growth in per capita income to the expansion of opportunities. The government, through various programmes/schemes, is helping its citizens to expand their capabilities. In order to achieve these objectives, package of programmes comprising schemes relating to Poverty Alleviation, Employment Generation, Education, Health, etc., called the Twenty Point Programme (TPP), has been in operation since 1975. In view of the changing scenario of the country over the years, the programme has been restructured thrice - in 1982, 1986 and 2006. The present programme now called Twenty Point Programme-2006 (TPP-2006) is in operation since April 2007.

1.1.2 TPP-2006 has various points/items for the benefit of both the rural and urban people, taking care of all the requirements of the deprived and adversely affected population. TPP-2006 has 20 Points covering 65 items. These 65 items coincide with various programmes and schemes of the government which are administered by the Central Nodal Ministries/Departments and by and large are implemented through the State Governments/UT Administrations. The Ministry of Statistics & Programme Implementation has been given the responsibility of monitoring all the 65 items, of which some are reported on quarterly basis, and the others on annual basis. The details of 20 Points covering 65 items, the parameters under these 65 items, names of the nodal agencies and the frequency of reporting are available in *Annexure-1*.

1.2 Monitoring Mechanism

1.2.1 In order to effectively monitor the Twenty Point Programme, this Ministry has developed a Management Information System (MIS). The Management Information System (MIS) consists of a Quarterly Progress Report (QPR) and an Annual Report. The Quarterly Progress Report (QPR) covers monitoring of achievements in respect of the 9 crucial items (containing 14 parameters) against pre-set physical targets, whereas the Annual Report presents an analytical review of the performance of all the 65 items under the programme. The sources of information for the Annual Report are the Central Nodal Ministries and the State/UT Governments.

1.2.2 All the States and the Union Territories of the country have a monitoring/evaluation unit under a nodal Department, which has been entrusted with the responsibility of monitoring all schemes/items covered under the Twenty Point Programme. The units have functionaries at block and district levels, to monitor and collect information for the different schemes of the Twenty Point Programme.

1.2.3 Besides the monitoring done at the state level, individual scheme/ programme covered under TPP-2006 are also monitored by the Central Nodal Ministries concerned. The charter of this Ministry is to monitor the TPP-2006 as a whole in a holistic manner with a view to enhance its effectiveness.

POINT 1

**गरीबी हटाओ
(POVERTY ERADICATION)**

2.1 Employment Generation under Mahatma Gandhi National Rural Employment Guarantee Act (MGNREGA)

2.1.1 Mahatma Gandhi National Rural Employment Guarantee Act (MGNREGA): Employment generated during 2021-22:

(Figure in Lakhs)

SI No	States	HHs issued job cards	HHs provided employment	Persondays generated					HHs completed 100 days of employment
				SCs	STs	Others	Total	Women	
1	Andhra Pradesh	97.813	45.425	508.237	219.123	1439.742	2167.102	1241.048	3.481
2	Arunachal Pradesh	2.771	2.289	0.019	76.729	6.816	83.564	36.463	0.002
3	Assam	54.873	19.358	20.129	70.167	387.226	477.522	221.514	0.088
4	Bihar	189.307	32.553	119.501	12.994	941.483	1073.978	580.554	0.05
5	Chhattisgarh	40.596	23.142	74.722	283.502	435.566	793.79	395.618	0.392
6	Goa	0.344	0.027	0.016	0.151	0.293	0.46	0.351	0
7	Gujarat	42.609	9.207	22.278	166.469	217.824	406.571	190.135	0.186
8	Haryana	11.99	3.261	37.724	0	55.957	93.682	48.145	0.028
9	Himachal Pradesh	13.854	5.664	57.03	17.905	141.682	216.617	132.904	0.063
10	Jammu and Kashmir	12.398	3.95	6.877	13.018	135.51	155.405	47.287	0.04
11	Jharkhand	59.561	20.665	64.841	178.361	521.25	764.452	343.939	0.3
12	Karnataka	75.221	30.611	206.652	131.528	885.271	1223.451	610.513	0.203
13	Kerala	40.04	14.36	94.293	33.783	391.329	519.405	460.485	0.118
14	Ladakh	0.371	0.246	0	9.66	0.008	9.668	6.058	0.003
15	Madhya Pradesh	77.561	44.535	280.299	718.341	1204.139	2202.78	900.129	0.929
16	Maharashtra	93.872	13.522	33.814	68.68	270.412	372.906	153.154	0.511
17	Manipur	5.898	5.364	5.833	95.137	109.482	210.452	108.994	0.001
18	Meghalaya	6.235	4.278	1.195	150.289	13.613	165.097	80.439	0.088
19	Mizoram	2.081	2.087	0.023	140.002	1.017	141.042	86.198	0
20	Nagaland	4.489	3.985	0.004	99.492	4.509	104.005	39.431	0
21	Odisha	76.876	30.716	203.871	512.613	780.605	1497.089	689.793	2.414
22	Punjab	19.537	7.577	147.512	0.147	75.361	223.02	131.495	0.049
23	Rajasthan	114.946	59.386	513.993	602.901	1382.786	2499.681	1639.52	1.47
24	Sikkim	0.866	0.582	1.097	9.46	11.685	22.242	11.395	0.011
25	Tamil Nadu	89.686	64.262	685.101	33.211	1596.991	2315.303	1968.965	0.275
26	Telangana	56.553	26.662	256.491	252.783	683.768	1193.043	691.154	2.27
27	Tripura	6.518	5.734	39.667	136.43	91.365	267.461	126.939	0.2
28	Uttar Pradesh	210.629	65.307	634.236	22.38	1340.112	1996.728	733.769	1.048
29	Uttarakhand	11.777	4.557	23.281	5.282	112.917	141.48	77.05	0.077
30	West Bengal	139.733	67.098	640.441	197.278	1623.943	2461.662	1128.889	1.315
31	Andaman and Nicobar	0.326	0.031	0	0	0.644	0.644	0.349	0
32	Lakshadweep	0.08	0	0	0.005	0	0.005	0	0
33	Puducherry	0.73	0.328	1.462	0.01	3.3	4.772	4.187	0
34	Dadra & Nagar Haveli & Diu	0.035	0	0	0	0	0	0	0
	Total	1560.176	616.769	4680.639	4257.831	14866.606	23805.079	12886.864	15.612

Source: Annual Report 2021-22 of Ministry of Rural Development

2.2 Deendayal Antyodaya Yojana— National Rural Livelihoods Mission (DAY-NRLM)

2.2.1 Progress during 2021-22: Progress in All Intensive Blocks

Sl. No.	Particulars	Progress up to March'21	Progress During 2021-22 (up to Dec'21)	Cumulative Progress (Up to Dec'21)
1	States	28	-	28
2	Union Territories transited	6	-	6
3	Districts entered	706	0	706
4	Intensive blocks under implementation	6,521	261	6,782
5	Households covered (in lakh)	761.33	48.35	809.68
6	SHGs promoted (in lakh)	69.52	4.56	74.08
7	VOs promoted (in lakh)	4.01	0.27	4.28
8	CLF promoted	30,349	2,550	32,899
9	SHGs provided RF (in lakh)	29.42	4.55	33.97
10	SHGs provided CIF (in lakh)	15.84	3.18	19.02
11	Amount of RF disbursed (in Rs. lakh)	4,23,576.13	70,436.02	4,94,012.15
12	Amount of CIF disbursed (in Rs. lakh)	10,60,759.83	2,06,552.64	12,67,312.47

Source: Annual Report 2021-22 of Ministry of Rural Development

2.2.2 Deendayal Antyodaya Yojana - National Rural Livelihoods Mission (DAY-NRLM):

Physical Progress under DAY-NRLM during 2021-22 till December, 2021

SI No	State /UT	Districts	Intensive Blocks	HH	Self Help Group	Village Organisation (VO)	Cluster Level Federation (CLF)
1	Andhra Pradesh	13	662	8301916	819973	27545	656
2	Assam	33	219	3290819	303694	18271	706
3	Bihar	38	534	11612129	1003116	64891	1218
4	Chhattisgarh	28	146	2213245	205861	12914	552
5	Gujarat	33	248	2682102	262988	7793	357
6	Jharkhand	24	263	3298778	264292	18941	870
7	Karnataka	30	226	2627817	211613	26204	5212
8	Kerala	14	152	3576392	246146	15925	939
9	Madhya Pradesh	52	313	3952522	347204	32875	1159
10	Maharashtra	34	351	5487967	537163	25948	1351
11	Odisha	30	314	5201436	492722	43021	5197
12	Rajasthan	33	352	2290516	202053	15847	487
13	Tamil Nadu	37	388	3477123	290170	14025	7765
14	Telangana	32	542	4292558	407737	17763	542
15	Uttar Pradesh	75	826	5977296	564628	26204	1443
16	West Bengal	22	342	9693948	922197	38717	3345
17	Haryana	22	139	515258	48606	3228	147
18	Himachal Pradesh	12	81	252428	31328	901	16
19	Jammu & Kashmir	20	111	475423	56233	4660	470
20	Punjab	23	117	301021	29453	1964	63
21	Uttarakhand	13	95	281970	36236	4124	250
22	Arunachal Pradesh	22	60	37197	4245	326	7
23	Manipur	8	27	36260	3260	178	10
24	Meghalaya	11	46	366674	37033	2716	12
25	Mizoram	11	26	63901	7285	565	16
26	Nagaland	11	74	110003	12411	1035	36
27	Sikkim	4	32	49213	5233	482	32
28	Tripura	8	58	291571	31655	1390	35
29	Andaman & Nicobar Island	3	9	10229	1031	77	0
30	Goa	2	12	41203	3199	156	0
31	Ladakh	2	4	2537	414	43	3
32	Lakshadweep	1	7	3448	296	0	0
33	Puducherry	2	3	45452	3456	97	3
34	Daman DIU and NH	3	3	7257	668	11	0
	Total	706	6782	80867609	7393599	428837	32899

Source: Annual Report 2021-22 of Ministry of Rural Development

2.3 SHGs under other Schemes:

2.3.1 Deendayal Antyodaya Yojana - National Rural Livelihoods Mission (DAY-NRLM) - SHG Bank Linkage Progress for the FY 2021-22 (Up to December, 2021)

(Rs. in Crores)

Sl. No.	State /UT	Target for 2021-22		Achievement (Up to December, 2021)		% of Achievement	
		No. of SHGs	Amount Disbursed	No. of SHGs	Amount Disbursed	No. of SHGs	Amount Disbursed
1	Andaman & Nicobar Islands	250	2.50	27	0.20	10.80	8.00
2	Andhra Pradesh	475000	26059.00	591554	29783.48	124.54	114.29
3	Arunachal Pradesh	500	5.00	518	5.34	103.60	106.80
4	Assam	101970	1280.00	58052	816.13	56.93	63.76
5	Bihar	366600	6060.00	415820	3600.25	113.43	59.41
6	Chhattisgarh	83000	870.00	54166	588.93	65.26	67.69
7	Goa	2000	25.00	565	17.75	28.25	71.00
8	Gujarat	60000	590.00	27109	243.81	45.18	41.32
9	Haryana	15000	160.00	13199	173.43	87.99	108.39
10	Himachal Pradesh	8000	110.00	4164	78.75	52.05	71.59
11	Jammu & Kashmir	17000	270.00	11581	229.24	68.12	84.90
12	Jharkhand	126000	1400.00	116428	1113.82	92.40	79.56
13	Karnataka	487270	13900.00	540661	11428.34	110.96	82.22
14	Kerala	150100	4050.00	44263	2317.53	29.49	57.22
15	Ladakh	100	1.00	05	0.15	5.00	15.00
16	Lakshadweep	50	0.50	31	0.63	62.00	126.00
17	Madhya Pradesh	113710	1500.00	66901	826.86	58.83	55.12
18	Maharashtra	164100	3340.00	116909	2148.87	71.24	64.34
19	Manipur	1500	18.00	497	6.08	33.13	33.78
20	Meghalaya	7210	80.00	3,421	37.90	47.45	47.38
21	Mizoram	5000	50.00	545	11.60	10.90	23.20
22	Nagaland	3950	40.00	685	13.61	17.34	34.03
23	Odisha	224900	3255.00	195457	3501.56	86.91	107.57
24	Puducherry	5000	100.00	1377	62.06	27.54	62.06
25	Punjab	10000	100.00	5186	42.70	51.86	42.70
26	Rajasthan	80000	820.00	47569	642.96	59.46	78.41
27	Sikkim	2000	24.00	869	15.73	43.45	65.54
28	Tamil Nadu	250000	7400.00	103278	4615.05	41.31	62.37
29	Telangana	300000	11500.00	246790	10149.05	82.26	88.25
30	D & NH & D & Diu *	100	1.00	77	0.63	77.00	63.00
31	Tripura	15000	200.00	10726	139.96	71.51	69.98
32	Uttarakhand	10000	112.00	7887	64.36	78.87	57.46
33	Uttar Pradesh	145800	1400.00	37679	357.63	25.84	25.55
34	West Bengal	500000	12500.00	473044	8579.71	94.61	68.64
Grand Total		3731110	97223.00	3200609	81614.10	85.78	83.95

* D & NH & D & Diu – Dadra & Nagar Haveli & Daman & Diu

Source: Annual Report 2021-22 of Ministry of Rural Development

2.3.2 SHG - Bank Linkage Programme 2020-21 Highlights (NABARD):

Sr. No.	Particulars	Total	
		Physical (No. in lakhs)	Financial (Rs. in crore)
1	Total number of SHGs saving linked with banks	112.23	37,477.61
(i)	Out of total SHGs - exclusive Women SHGs	97.25	32,686.08
(ii)	Out of total SHGs- under NRLM/SGSY	64.78	19,353.70
(iii)	Out of total SHGs -under NULM/SJSRY	5.29	1,954.09
2	Total number of SHGs credit linked during the year 2020-21	28.87	58,070.68
(i)	Out of total SHGs - exclusive Women SHGs	25.90	54,423.13
(ii)	Out of total SHGs – under NRLM/SGSY	15.84	29,643.04
(iii)	Out of total SHGs – under NULM/SJSRY	1.13	2,112.04
3	Total number of SHGs having loans outstanding as on 31 March 2021	57.80	103289.71
(i)	Out of total SHGs - exclusive Women SHGs	53.11	96,596.60
(ii)	Out of total SHGs - under NRLM/SGSY	33.78	57,336.62
(iii)	Out of total SHGs - under NULM/SJSRY	2.23	4,056.45
4	Average loan amount outstanding/SHG as on 31 March 2021 (in Rs.)		178,694.37
5	Average loan amount disbursed/SHG during 2020-21 (in Rs.)		201,117.96
6	Estimated number of families covered upto 31 March 2021	1388	
7	No of Banks and Financial Institutions submitted MIS (in number)	399	
8	Data on Joint Liability Groups		
(i)	Joint Liability Group promoted during 2020-21	41.27	
(ii)	Loan disbursed to Joint Liability Groups (JLGs) during 2020-21		58,311.78
(iii)	Cumulative Joint Liability Groups promoted as on 31 March 2021	133.83	213,164.87
9	Support from NABARD		
(i)	Capacity building for partner institutions		
	Under SHG-BLP and JLGs		
	Number of programmes conducted during 2020-21 (in no. only)	20034	
	Number of participants covered during 2020-21 (in lakh)	1.71	
	Cumulative number of participants trained upto 31 March 2021 (in lakh)	42.17	
	Under WSHG Scheme (in LWE affected and backward districts)		
	Number of programmes conducted during 2020-21 (in no. only)	1156	
	Number of participants covered during 2020-21 (in lakh)	0.91	
(ii)	Refinance Support		
	Refinance to banks during 2020-21		12,227.16
	Cumulative refinance released upto 31 March 2021		90,821.81
(iii)	Revolving Fund Assistance (RFA) and Capital Support to MFIs		
	RFA outstanding as on 31 March 2021		3.61
	Capital support outstanding as on 31 March 2021		3.59
	Refinance disbursed to NBFC-MFIs during 2020-21		13,513.33
(iv)	Grant Assistance to SHPIs for promotion of SHGs under SHG-BLP		
	Grant Assistance sanctioned during 2020-21		0.54
	Cumulative sanctioned upto 31 March 2021		418.22
(v)	Cumulative grant assistance sanctioned to anchor NGOs for promotion of SHGs under WSHG Development Scheme upto 31 March 2021		204.38
(vi)	Cumulative grant assistance sanctioned to JLGPIs for promotion of JLGs upto 31 March 2021		219.73

Source: NABARD: Status of Microfinance in India 2020-21

2.4 Rural Business Hubs in Partnership with Panchayats: The Scheme has been discontinued during the 12th Five Year Plan.

2.5 Deendayal Antyodaya Yojana-National Urban Livelihoods Mission

2.5.1 Physical and Financial Progress during 01.01.2021 to 31.12.2021:

Following achievements (subject to the restrictions imposed due to Covid-19 pandemic) are estimated during 01.01.2022 to 31.03.2022:

i. Formation of 30,000 SHGs,
ii. Revolving Fund to 50,000 SHGs,
iii. Skill training to 30,000 candidates,
iv. Placement to 10,000 candidates,
v. Individual and Group loans under SEP to 10,000 units,
vi. Loans disbursement to 10,000 SHGs under Bank Linkage,
vii. Survey of 100 Cities,
viii. 20 Shelters.

Source: Annual Report 2021-22 of Ministry of Housing and Urban Affairs

POINT 2

**जन शक्ति
(POWER TO PEOPLE)**

3.1 Local Self Government - Panchayati Raj

3.1.1 Activity mapping for devolution of functions: Status of devolution of Funds, Functions and Functionaries to Panchayati Raj Institutions for Major States/UTs.

Sl. No.	State/UT	No. and names of the Departments/subjects Transferred to Panchayats with respect to		
		Funds	Functions	Functionaries
1	Andaman & Nicobar Islands	Grant-in-aid is released to PRI's to discharge their functions	All the functions (29 subjects) have been transferred to the PRIs	639 functionaries of various departments have been transferred to the PRIs
2	Andhra Pradesh	Only Gram Panchayats (GPs) are empowered to collect taxes. Government orders (GOs) issued for devolving funds of 10 departments.	22 GOs issued during 1997-2002. Further, 10 line departments have devolved certain powers to PRIs	Functionaries are under the administrative control of their respective line departments but they are partially accountable to PRIs.
3	Arunachal Pradesh	PRIs do not collect taxes. Transfer of funds by departments has not taken place	29 subjects have been devolved. GOs covering 20 departments have been issued, but not yet implemented. PRIs can exercise powers of supervision and monitoring the implementation of plans in respect of all the subjects coming under their respective jurisdiction.	Functionaries have not been transferred.
4	Assam	PRIs are empowered to collect taxes but cannot enforce. Main source of revenue is lease rent from markets, river banks and ponds.	Activity-mapping done for 23 subjects. But GOs have been issued only for 7 subjects by 6 departments.	There has been very minimal devolution of functionaries. Officials continue to report to departments.
5	Bihar	No taxes are collected by PRIs.	Activity mapping has been conducted. 20 line departments have issued GOs.	Departmental staffs are answerable to departments. Anganwadi workers, teachers and health workers are appointed by PRIs.

Sl. No.	State/UT	No. and names of the Departments/subjects Transferred to Panchayats with respect to		
		Funds	Functions	Functionaries
6	Chhattisgarh	GP is authorized to collect various types of taxes. funds for 12 departments have been devolved.	Activity mapping of 27 matters has been undertaken. GOs not issued.	Panchayat make recruitments for 9 departments.
7	Goa	Panchayats levy 11 types of taxes. United Funds are given to Panchayats	18 matters are devolved to GPs, while 6 are devolved to ZPs.	PRIs have their own crore staff for the execution of works.
8	Gujarat	8 major taxes are collected by PRIs. In 2008-09, 13 departments allocated funds to PRIs	14 functions have been completely devolved and 5 are partially devolved.	GOs have been issued for devolution of functionaries for 14 functions.
9	Haryana	GPs generate revenue from lease of Panchayat land, liquor cess and rental of Panchayat premises.	Panchayati Raj Act devolves 29 functions. GOs have been issued for 10 deptts.	There is no significant devolution of functionaries
10	Himachal Pradesh	Only GP is empowered to levy taxes. Funds have not been transferred.	27 out of 29 subjects have been devolved to PRIs.	Functionaries have not been transferred to PRIs.
11	J&K	State Govt. has issued GO notifying activity mapping. Funds have been devolved in a limited sense. Functionaries have been identified in the Activity Mapping document who will assist Panchayats in carrying out assigned functions but have not been transferred.		
12	Jharkhand	Elections to PRIs were held in November-December, 2010 for the first time since 73 rd CAA came into force. Three departments namely, Agriculture, Social Welfare and Primary Education have devolved functions to PRIs by Departmental Notification.		
13	Karnataka	PRIs collect 7 types of taxes. Panchayati Raj Act provides the mandatory transfer of united funds to PRIs.	Karnataka has delegated all 29 subjects to PRI by notifying Activity Mapping.	All Panchayat employees function under dual control of the deptts. Concerned and the PRIs.

Sl. No.	State/UT	No. and names of the Departments/subjects Transferred to Panchayats with respect to		
		Funds	Functions	Functionaries
14	Kerala	GPs have tax domain of 9 types of taxes. United funds and funds for specific purposes by deptts are given to PRIs.	Activity Mapping for all 29 functions done and activities devolved to Panchayats.	PRIs have full managerial and part disciplinary control over transferred functionaries.
15	Madhya Pradesh	GPs are empowered to collect taxes. Funds for 13 departments covering 19 matters are released to PRIs.	GOs containing the Activity Mapping in respect of 25 matters pertaining to 22 deptts have been issued.	Functionaries for 13 departments have been transferred to the PRIs. There is a State Panchayat Service.
16	Maharashtra	ZP and GP collect taxes. Grants for 11 departments are transferred to PRIs.	11 subjects have been fully devolved. For 18 subjects, schemes are implemented by PRIs.	Class III and Class IV employees at all levels are Zilla Parishad employees.
17	Manipur	Five departments have issued GOs transferring funds to PRIs	GOs have been issued devolving functions related to 22 Departments.	5 departments have issued GOs transferring functionaries to PRIs.
18	Odisha	PRIs collect 6 types of taxes. There is no clear devolution of united funds.	11 Departments have devolved 21 subjects.	Officials of 11 departments are accountable to PRIs.
19	Punjab	Main source of income of GP is from auction of Panchayat land. There is no clear devolution of funds.	The devolution of 7 key departments relating to 13 subjects approved.	No functionaries have been transferred to PRI by line departments.

Sl. No.	State/UT	No. and names of the Departments/subjects Transferred to Panchayats with respect to		
		Funds	Functions	Functionaries
20	Rajasthan	5 departments have issued GOs transferring funds to PRIs up to district level. 10% united fund to PRIs.	Five departments have transferred all functions up to district level to PRIs. Fresh Activity Mapping of above 5 Departments has been done.	5 departments have transferred all functionaries upto district level to PRIs.
21	Sikkim	PRIs do not collect taxes. Funds are being transferred by 17 departments. 10% of total fund of each department is given to Panchayats. United funds are given to PRIs	All 29 subjects are devolved as per legislation. Activity Mapping has been conducted for 20 subjects covering 16 departments.	Employees are under the control of PRIs, but Panchayats exercise limited control over them.
22	Tamil Nadu	Only village Panchayats has the power to levy taxes. 9% of the states own tax revenue devolved to Local Bodies, of which rural local bodies will receive 58% share.	Government of Tamil Nadu has delegated supervision and monitoring powers of 29 subjects to PRIs.	There is no significant devolution of functionaries
23	Telangana	Certain Powers have been delegated to PRIs in respect of 10 Departments namely: Agriculture & Agriculture Extension, Animal Husbandry Dairy & Poultry, Fisheries, Rural Development, Drinking Water & Sanitation, Primary Secondary & Adult Education, Health PHC Dispensaries & Family Welfare, Social Welfare, Backward Class Welfare and Women & Child Development.		

Sl. No.	State/UT	No. and names of the Departments/subjects Transferred to Panchayats with respect to		
		Funds	Functions	Functionaries
24	Tripura	Part funds related to PWD Department, primary schools and social welfare and social education department and pension funds have been transferred to the Panchayats. United funds are also transferred to PRIs.	So far GOs have been issued devolving irrigation schemes, primary schools and activities related to adult and non-formal education, women and child development and social welfare.	Functionaries of 5 subjects for which functions have devolved, have been transferred to Panchayats.
25	Uttar Pradesh	All 3 tiers have the power to collect taxes.	16 subjects relating to 12 departments have been devolved to PRIs.	PRIs do not have control over functionaries.
26	Uttarakhand	Only ZPs collect taxes. Funds are made available to PRIs for activities for only 3 functions	Master GO on transferring financial and administrative powers on 14 subjects has been issued in 2003.	Supervisory role over functionaries related to 14 subjects.
27	West Bengal	GPs can impose and realize taxes. United funds are allocated under the TFC grant as well as SFC grant. % departments have opened Panchayat Window in their budgets.	State Govt. agrees with transfer of these 28 subjects. 14 departments have so far issued matching GOs transferring 27 subjects.	The Panchayat employees have been made into different district cadres. Other than the posts created in the Panchayat bodies, 7 departments of the State Govt. have devolved functionaries.
28	Daman & Diu	Not available	12 subjects are fully devolved and 10 subjects are partially devolved.	Functionaries for 13 departments have been transferred to PRIs.

Sl. No.	State/UT	No. and names of the Departments/subjects Transferred to Panchayats with respect to		
		Funds	Functions	Functionaries
29	Puducherry	Panchayats collect taxes and receive funds from the state budget under the community development sector	22 functions have been devolved to PRI	Devolution of functionaries has not been done yet.
30	Lakshadweep	Entire Plan and Non Plan Budget required for Schemes and Programs being implemented by 5 departments viz Education, Medical & Health Services, Fisheries, Animal Husbandry and Agriculture is transferred to the District Panchayat and Village (Dweep) Panchayats.	All Schemes and Programmes being implemented by five major departments, viz Education, Medical & Health Services, Fisheries, Animal Husbandry and Agriculture have been transferred to the PRI w.e.f. 1 st April 2010.	Entire establishments of five major departments, viz Education, Medical & Health Services, Fisheries, Animal Husbandry and Agriculture except Director and few staff have been transferred to District Panchayat and Village (Dweep) Panchayats.
31	Chandigarh	A committee constituted by the Chandigarh Administration recommended transfer of some functions of 12 Departments. However, the State Govt. felt that such an exercise of devolving the functions to PRIs would only be an interim measure because fast urbanization would result in villages becoming part of Municipal Corporation in near future.		

*Note: Mizoram, Meghalaya and Nagaland are exempt.
Delhi has no Panchayats.
Information is not available for UT of Dadra & Nagar Haveli.

Source: Annual Report, 2016-17, Ministry of Panchayati Raj

3.1.2 Status of Devolution in States:

Subject-wise status of devolution in States (Tata Institute of Social Sciences Devolution Study 2015-16)

S. No.	Matters listed in Eleventh Schedule of the Constitution (read with Article 243G)	States covered under Part-IX of the Constitution																								
		Andhra Pradesh	Assam	Bihar	Chhattisgarh	Goa	Gujarat	Haryana	Himachal Pradesh	Jammu & Kashmir	Jharkhand	Karnataka	Kerala	Madhya Pradesh	Maharashtra	Manipur	Odisha	Punjab	Rajasthan	Sikkim	Tamil Nadu	Telangana	Tripura	Uttar Pradesh	Uttarakhand	West Bengal
1	Agriculture, including agricultural extension.	Y	Y	N	Y	N	Y	Y	Y	Y	Y	Y	Y	Y	N	Y	N	Y	Y	Y	Y	Y	Y	Y	Y	
2	Land improvement, implementation of land reforms, land consolidation and soil conservation.	Y	Y	Y	Y	N	N	Y	Y	Y	Y	Y	N	N	Y	Y	N	Y	Y	Y	Y	Y	N	Y	N	Y
3	Minor irrigation, water management and watershed development.	Y	Y	Y	Y	N	Y	Y	Y	Y	Y	Y	N	Y	N	Y	N	Y	Y	Y	Y	Y	N	Y	Y	Y
4	Animal husbandry, dairying and poultry.	Y	Y	Y	Y	N	Y	Y	Y	Y	Y	Y	Y	Y	Y	Y	Y	Y	Y	Y	Y	Y	Y	N	Y	Y
5	Fisheries.	Y	Y	Y	Y	N	N	Y	Y	Y	Y	Y	Y	Y	Y	Y	N	Y	Y	Y	Y	Y	Y	Y	N	Y
6	Social forestry and farm forestry.	Y	Y	Y	N	N	N	Y	Y	Y	Y	Y	Y	Y	N	N	N	Y	Y	Y	Y	N	Y	Y	N	Y
7	Minor forest produce.	Y	Y	Y	N	N	Y	Y	Y	Y	Y	Y	Y	Y	N	Y	N	Y	Y	Y	Y	Y	N	Y	N	Y
8	Small scale industries, including food processing industries.	Y	Y	N	Y	N	N	Y	Y	Y	Y	Y	Y	N	N	N	N	Y	Y	Y	Y	N	Y	Y	N	Y
9	Khadi, village and cottage industries.	Y	Y	Y	Y	N	N	Y	Y	Y	N	Y	Y	Y	N	N	N	Y	Y	Y	Y	N	N	Y	N	Y
10	Rural housing.	Y	N	Y	Y	N	Y	Y	Y	N	Y	Y	N	Y	N	Y	Y	Y	Y	Y	Y	N	Y	Y	Y	Y
11	Drinking water.	Y	Y	Y	Y	N	Y	Y	Y	Y	Y	Y	N	Y	N	Y	Y	Y	Y	Y	Y	Y	N	Y	Y	Y
12	Fuel and fodder.	Y	Y	N	Y	N	Y	Y	Y	N	N	Y	Y	N	N	N	N	Y	Y	Y	Y	N	N	Y	N	Y
13	Roads, culverts, bridges, ferries, water-ways and other means of communication.	Y	Y	N	Y	N	Y	Y	Y	N	Y	Y	N	Y	Y	Y	N	Y	Y	Y	Y	N	Y	Y	N	Y
14	Rural electrification, including distribution of electricity.	Y	Y	Y	Y	N	N	Y	Y	N	N	Y	Y	N	N	N	N	Y	Y	Y	Y	N	N	Y	N	Y
15	Non-conventional energy sources.	Y	N	Y	N	N	N	Y	Y	N	N	Y	Y	N	Y	N	Y	N	Y	Y	Y	N	N	Y	N	Y
16	Poverty alleviation programme.	Y	Y	N	Y	N	Y	Y	Y	Y	Y	Y	N	Y	Y	Y	Y	Y	Y	Y	Y	Y	Y	Y	Y	Y
17	Education, including primary and secondary schools.	Y	Y	Y	Y	N	Y	Y	Y	Y	Y	Y	Y	Y	Y	Y	Y	Y	Y	Y	Y	Y	Y	Y	Y	Y
18	Technical training and vocational education.	Y	N	N	N	N	N	Y	Y	Y	N	Y	Y	N	N	N	N	Y	Y	Y	Y	N	N	Y	N	N
19	Adult and non-formal education.	Y	Y	N	Y	N	Y	Y	Y	Y	N	Y	Y	N	Y	N	Y	N	N	Y	Y	N	N	Y	Y	Y
20	Libraries.	Y	N	N	Y	N	N	Y	Y	N	N	Y	Y	Y	N	N	Y	N	Y	Y	Y	N	N	N	N	Y
21	Cultural activities.	Y	N	Y	Y	N	Y	Y	Y	N	Y	Y	N	Y	N	N	Y	N	Y	Y	Y	N	N	Y	N	Y
22	Markets and fairs.	Y	N	N	Y	N	Y	Y	Y	N	Y	Y	Y	Y	N	Y	Y	Y	Y	Y	Y	N	N	Y	N	Y
23	Health and sanitation, including hospitals, primary health centres and dispensaries.	Y	Y	Y	Y	N	Y	Y	Y	Y	Y	Y	Y	Y	N	Y	Y	Y	Y	Y	Y	Y	Y	N	Y	Y
24	Family welfare.	N	Y	Y	Y	N	Y	Y	Y	Y	Y	Y	Y	Y	N	Y	Y	Y	Y	Y	Y	N	Y	Y	Y	Y
25	Women and child development.	Y	Y	N	Y	N	Y	Y	Y	Y	Y	Y	N	Y	N	Y	N	Y	Y	Y	Y	Y	N	Y	Y	Y
26	Social welfare, including welfare of the handicapped and mentally retarded.	Y	Y	Y	Y	N	Y	Y	Y	Y	Y	Y	Y	Y	N	Y	N	Y	Y	Y	Y	Y	Y	Y	Y	Y
27	Welfare of the weaker sections, and in particular, of the Scheduled Castes and the Scheduled Tribes.	N	N	N	Y	N	Y	Y	Y	Y	Y	Y	Y	Y	N	Y	N	Y	Y	Y	Y	Y	N	Y	Y	Y
28	Public distribution system.	N	Y	Y	Y	N	N	Y	Y	Y	Y	Y	N	Y	N	Y	N	Y	Y	N	N	Y	Y	Y	Y	Y
29	Maintenance of community assets.	N	N	N	Y	N	Y	Y	Y	N	Y	Y	N	Y	N	Y	N	N	Y	Y	N	N	Y	N	Y	Y
	Total No. of Subjects.	25	21	17	25	0	19	29	29	24	18	29	29	14	24	5	21	9	25	29	28	13	12	26	14	28

Source: Annual Report 2020-21 of Ministry of Panchayati Raj

3.1.3 Assignment of functionaries, for devolution of functions by Panchayats: MoPR has been supporting States in preparing activity maps to delineate the roadmap for devolution.

Notional Improved Index of Policy adjusted with Practice

States/UT	Improved Index of Policy	Rank based on Improved Index of Policy	Normal Index of Devolution in Practice	Rank based on Index of Devolution in Practice	Improved Policy Index adjusted against Practice	Rank based on Improved Policy Index adjusted against Practice
Kerala	0.65	1	0.75	1	0.72	1
Maharashtra	0.40	2	0.65	2	0.54	2
Karnataka	0.37	3	0.58	5	0.50	3
Tamil Nadu	0.40	2	0.52	9	0.47	4
Gujarat	0.22	5	0.64	3	0.45	5
Sikkim	0.19	6	0.60	4	0.41	6
West Bengal	0.14	9	0.58	5	0.40	7
Telangana	0.18	7	0.57	6	0.38	8
Haryana	0.23	4	0.51	10	0.38	8
Madhya Pradesh	0.14	9	0.54	7	0.35	9
Rajasthan	0.14	9	0.52	9	0.34	10
Andhra Pradesh	0.16	8	0.49	11	0.33	11
Bihar	0.09	13	0.53	8	0.31	12
Tripura	0.10	12	0.43	12	0.30	13
Jharkhand	0.08	14	0.51	10	0.30	13
Uttarakhand	0.14	9	0.43	12	0.29	14
Uttar Pradesh	0.08	14	0.49	11	0.28	15
Himachal Pradesh	0.12	10	0.36	14	0.27	16
Chhattisgarh	0.12	10	0.38	13	0.27	16
Odisha	0.14	9	0.32	15	0.25	17
Assam	0.11	11	0.25	17	0.21	18
Jammu and Kashmir	0.06	15	0.30	16	0.19	19
Punjab	0.08	14	0.19	18	0.15	20
Manipur	0.09	13	0.16	19	0.12	21
Arunachal Pradesh	0.09	13	0.05	20	0.06	22
Goa	0.09	13	0.00	21	0.04	23
Andaman & Nicobar Islands	0.17	1	0.53	2	0.37	1
Lakshadweep	0.12	2	0.53	2	0.32	2
Dadra and Nagar Haveli	0.01	5	0.55	1	0.29	3
Daman and Diu	0.11	3	0.30	3	0.23	4
Chandigarh	0.11	3	0.23	5	0.17	5
Puducherry	0.02	4	0.27	4	0.14	6

Source: Annual Report 2020-21 of Ministry of Panchayati Raj

3.2 Quick and Inexpensive Justice–Gram Nyayalayas and Nyaya Panchayats

3.2.1 Gram Nyayalayas: State-wise details of notified and functional Gram Nyayalayas are given in table below:

Sl. No.	State	Notified	Functional
1.	Madhya Pradesh	89	89
2.	Rajasthan	45	45
3.	Karnataka	2	2
4.	Odisha	23	19
5.	Maharashtra	36	23
6.	Jharkhand	6	1
7.	Goa	2	0
8.	Punjab	9	2
9.	Haryana	2	2
10.	Uttar Pradesh	113	44
11.	Kerala	30	30
12.	Andhra Pradesh	42	0
13.	Telangana	55	0
14.	Jammu & Kashmir	20	0
15.	Ladakh	2	0
	Total	476	257

Source: PIB Delhi on 25 March 2022

3.2.2 Nyaya Panchayat: It has been decided by Ministry of Panchayati Raj, not to pursue the draft Nyaya Panchayat Bill.

3.3 District Planning Committees (DPCs): Most of the States have formed District Planning Committees.

3.3.1 Basic data on PRIs (as on 22.12.2021):

Number of District Panchayats	662
Number of Block/ Intermediate Panchayats	7,213
Number of Village Panchayats	2,55,360
Number of Traditional Local Bodies	16,083
Number of Elected members of PRIs	31.47 lakh
Number of Elected Women Representatives	14.54 lakh

Source: Annual Report 2021-22 of Ministry of Panchayati Raj

3.3.2 Consolidated Report of Panchayats:

Sr. No.	State/UT Name	District Panchayats	Intermediate Panchayats	Village Panchayats
1	Andaman and Nicobar Islands	2	7	70
2	Andhra Pradesh	13	660	13324
3	Arunachal Pradesh	26	245	2380
4	Assam	27	192	2197
5	Bihar	38	534	8199
6	Chhattisgarh	27	146	11658
7	Goa	2	N.A.	191
8	Gujarat	33	248	14346
9	Haryana	22	142	6235
10	Himachal Pradesh	12	81	3615
11	Jammu and Kashmir	20	275	4291
12	Jharkhand	24	264	4352
13	Karnataka	31	233	5975
14	Kerala	14	152	941
15	Ladakh	2	31	193
16	Lakshadweep	1	N.A.	10
17	Madhya Pradesh	51	313	22749
18	Maharashtra	34	351	27902
19	Manipur	6	N.A.	161
20	Odisha	30	314	6798
21	Puducherry	N.A.	10	108
22	Punjab	23	151	13268
23	Rajasthan	33	352	11343
24	Sikkim	4	N.A.	185
25	Tamil Nadu	37	388	12525
26	Telangana	32	540	12769
27	Dadra and Nagar Haveli and Daman and Diu	3	N.A.	38
28	Tripura	8	35	591
29	Uttarakhand	13	95	7791
30	Uttar Pradesh	75	826	58188
31	West Bengal	22	344	3341
	Totals	665	6929	255734

Source: <http://lgdirectory.gov.in>

* N.A.- Not Applicable

** Due to periodic elections, data is dynamic in nature and keep on changing

*** Local Government Directory is now mapped to Census 2011 village codes

POINT 3

**किसान मित्र
(SUPPORT TO FARMERS)**

4.1 Watershed Development

4.1.1 Progress under Watershed Development Component of Pradhan Mantri Krishi Sinchayee Yojana (WDC-PMKSY): The progress on major activities undertaken is given in the Table below:

Indicators/ Parameters	2015-16	2016-17	2017-18	2018-19	2019-20	2020-21	2021-22*	Total
No. of Water Harvesting Structures created / renovated	1,05,237	1,55,045	1,37,513	81,079	90,473	69,140	12,529	6,51,016
Additional area brought under protective irrigation (ha)	2,46,805	3,06,900	2,87,465	2,56,843	1,52,083	1,51,083	36,899	14,38,148
No. of farmers benefited	5,07,949	5,19,482	4,73,173	6,51,971	4,24,440	4,15,508	1,26,786	31,19,309
Area brought under plantation [Afforestation / Horticulture etc.] (in Lakh ha) [#]				0.71	0.568	0.209	0.026	1.513
Area of culturable wastelands treated in completed watershed development projects (in Lakh ha) [#]				1.78	0.77	0.66	0.07	3.28
No. of man days generated (in Lakh man days) [#]			-	168.96	86.67	93.19	28.44	377.27

* Progress during 2021-22 is upto Qtr. 3

Source: Annual Report 2021-22 of Ministry of Rural Development

4.1.2:

State-wise details of no. of projects sanctioned, area covered (m. ha) and central funds (Rs. in crore) released under WDC-PMKSY (IWMP)

Sl. No.	State	2009-10			2010-11			2011-12			2012-13			2013-14			2014-15			2015-16	2016-17	2017-18	2018-19	2019-20	2020-21	Total		
		No. of projects	Area	Funds released	No. of projects	Area	Funds released	No. of projects	Area	Funds released	No. of projects	Area	Funds released	No. of projects	Area	Funds released	No. of projects	Area	Funds released	Funds released	Funds released	Funds released	Funds released	Funds released	Funds released	No. of projects	Area	Funds released
1	Andhra Pradesh	62	0.3	13.02	97	0.4	64.28	102	0.4	93	56	0.2	76.48	56	0.2	107.67	59	0.2	163.28	86.73	120.96	123.35	139.15	144.39	43.89	432	1.8	1178.91
2	Arunachal Pradesh	13	0.1	5.45	32	0.1	20.08	41	0.1	22.09	28	0.1	15.97	26	0.1	110.83	16	0.1		18.00	23.12	9.62	19.17	55.71	5.80	156	0.5	305.84
3	Assam	57	0.2	32.53	86	0.4	40.82	83	0.4	37.53	54	0.2	42.97	45	0.2	116.6	47	0.2	6.99	45.00	0.00	65.09	66.55	49.03	169.26	372	1.6	672.37
4	Bihar							40	0.2	3	24	0.1	12.18	26	0.1	15.42	33	0.2	21.47	5.00	28.26	19.21	46.77	88.367		123	0.6	239.677
5	Chhattisgarh	41	0.2	13.69	71	0.3	50.38	69	0.3	62.37	27	0.1	0	29	0.2	26	26	0.1	10.00	20.00	34.96	33.45	57.03	47.07		263	1.2	354.95
6	Gujarat	151	0.7	50.23	141	0.7	161.73	138	0.7	160.71	59	0.3	329.24	60	0.3	60	61	0.3	72.34	100.00	115.04	87.51	151.84	77.96		610	3.1	1366.57
7	Haryana							47	0.2	11.63	13	0.1	5.23	15	0.1	14.2	13	0.1	26.97	6.91	12.82	10.94	10.00	7.13	13.68	88	0.4	119.51
8	Himachal Pradesh	36	0.2	16.51	44	0.2	57.77	30	0.1	48.93	21	0.1	8.02	15	0.1	46.08	17	0.1		20.00	35.40	26.83	24.04	66.87		163	0.8	350.45
9	Jammu & Kashmir							41	0.2	0	43	0.2	38.27	46	0.2	0	29	0.1	51.43		25.59	43.66	71.87		91.21	144	0.605	322.03
10	Ladakh																								6.147	15	0.047	6.15
11	Jharkhand	20	0.1	7.64	22	0.1	24.1	45	0.2	15.7	8	0.2	48.17	27	0.1	29.4	27	0.1	0.00	20.00	17.68		28.83	36.77	41.915	171	0.9	270.21
12	Karnataka	119	0.5	81	127	0.5	70.96	116	0.5	127.41	68	0.3	334.55	63	0.3	586.11	78	0.3	125.43	125.00	145.72	175.69	101.07	21.76	6.162	571	2.6	1900.862
13	Kerala				26	0.1	11.01	15	0.1	10.81	20	0.1	4.81	10	0.1	0	12	0.1	15.16	20.00	16.62	17.83	13.06	48.77		83	0.4	158.07
14	Madhya Pradesh	116	0.7	43.48	99	0.5	113.25	111	0.6	108.6	37	0.2	128.3	73	0.4	135.57	81	0.5	303.98	150.00	129.44	134.84	162.41	221.28	84.90	517	2.9	1716.048
15	Maharashtra	243	1.0	67.77	370	1.6	208.14	215	0.9	378.69	120	0.5	501.6	116	0.5	180.35	122	0.5	197.91	250.00	186.95	279.21	163.33	103.00		1186	5.1	2516.95
16	Manipur				27	0.1	10.37	33	0.2	15.33	15	0.1	33.75	13	0.1	30.28	14	0.1	11.10	9.00	11.29	13.84	14.14	1.46		102	0.5	150.56
17	Meghalaya	18	0.0	2.43	29	0.1	9.88	14	0.0	12.87	12	0.0	37.43	11	0.0	28.06	12	0.0	37.16	18.00	11.56	8.95	6.69	1.19		96	0.2	174.22
18	Mizoram	16	0.1	5.06	16	0.1	17.14	17	0.1	5.84	15	0.1	16.44	14	0.1	69.18	11	0.1	75.81	8.87	16.06	22.35	23.14	22.27		89	0.4	282.16
19	Nagaland	22	0.1	8.56	19	0.1	26.71	20	0.1	59.42	17	0.1	76.42	20	0.1	74.67	13	0.1	95.09	27.00	60.84	32.08	38.51	137.56	3.531	111	0.5	640.381
20	Odisha	65	0.3	21.77	62	0.4	73.47	68	0.4	77.53	39	0.2	89.7	38	0.2	136.91	38	0.2	248.79	67.50	91.99	94.48	102.17	83.11	1.75	310	1.7	1089.17
21	Punjab	6	0.0	2.29	13	0.1	3.45	14	0.1	8.44	12	0.0	14.89	14	0.1	15.44	8	0.0		7.95	0.00	7.96	0	0		67	0.3	60.42
22	Rajasthan	162	0.9	69.92	213	1.3	257.47	229	1.3	318.33	145	0.8	424.53	135	0.7	0	141	0.7	403.08	200.00	199.35	243.59	299.00	119.43	449.896	1025	5.8	2984.596
23	Sikkim	3	0.0	1.17	3	0.0	3.88	3	0.0	1.15	2	0.0	8.18			0	4	0.0		6.30	0.00	1.40	0	2.127		15	0.1	24.207
24	Tamil Nadu	50	0.3	16.17	62	0.3	60.16	56	0.3	17.57	32	0.2	227.77	39	0.2	168.55	31	0.2	124.02	75.00	62.36	82.75	90.59			270	1.4	924.94
25	Telangana	48	0.2	17.66	74	0.3	55.52	71	0.3	67.94	46	0.2	48.66	41	0.2	75.58	50	0.2	124.58	70.00		51.14	81.93	33.50	60.34	330	1.4	684.14
26	Tripura	10	0.0	2.45	10	0.0	8.16	11	0.0	18.17	17	0.0	24.02	8	0.0	47.81	9	0.0	19.04	20.89	27.12	16.66	15.89	10.75	11.74	65	0.2	222.70
27	Uttar Pradesh	66	0.4	22.68	183	0.9	132.13	174	0.9	164.46	64	0.3	128.43	67	0.3	88.09	58	0.3	75.39	75.00	58.38	63.93	0.00			612	3.0	808.49
28	Uttarakhand*				39	0.2	15.97	18	0.1	2.34	8	0.0	4.22			0		0.0	49.77	25.68	16.15	9.97	6.98			65	0.3	131.077
29	West Bengal							77	0.3	16.06	42	0.2	40.31	44	0.2	0		0.0	25.85	10.00	24.06	15.48	46.39	92.87		163	0.7	271.02
	Grand Total	1324	6.3	501.48	1865	8.8	1496.83	1898	9.1	1865.92	1066	5.0	2720.54	1051	5.0	2162.80	1010	4.8	2284.63	1487.83	1471.72	1691.81	1780.55	480.826	990.221	8214	39.1	19926.67

Source: Annual Report 2021-22 of Ministry of Rural Development

4.1.3 State and Phase-wise Status of WDC-PMKSY Projects

(No. of projects)

Sl. No.	State	Total projects sanctioned	Uninitiated Projects transferred to State on 08.02.2018	Preparatory phase projects transferred to State on 01.08.2018	Status as on 31.12.2021\$		
					Work phase	Consolidation phase	Completed / Closed (Administrative reports received)
1	Andhra Pradesh	432	0	59	57	56	260
2	Arunachal Pradesh	156	0	42	78	0	36
3	Assam	372	0	92	0	0	280
4	Bihar	123	0	59	0	0	64
5	Chhattisgarh	263	0	55	27	0	181
6	Gujarat	610	61	60	59	0	430
7	Haryana	88	13	0	28	0	47
8	Himachal Pradesh	163	0	32	54	0	77
9	Jammu & Kashmir	159	0	29	93	02	35
10	Jharkhand	171	28	0	51	0	92
11	Karnataka	571	2	140	24	0	405
12	Kerala	83	0	14	11	17	41
13	Madhya Pradesh	517	3	68	0	0	446
14	Maharashtra	1186	6	156	101	113	810
15	Manipur	102	0	41	1	0	60
16	Meghalaya	96	12	23	0	0	61
17	Mizoram	89	0	40	0	0	49
18	Nagaland	111	0	0	0	0	111
19	Odisha	310	0	76	27	0	207
20	Punjab	67	8	26	0	0	33
21	Rajasthan	1025	41	164	173	46	601
22	Sikkim	15	4	5	0	0	6
23	Tamil Nadu	270	0	0	0	0	270
24	Telangana	330	0	54	85	0	191
25	Tripura	65	0	9	8	8	40
26	Uttarakhand	65	0	3	0	1	61
27	Uttar Pradesh	612	125	238	0	0	249
28	West Bengal	163	42	2	42	0	77
Total		8214	345	1487	919	243	5220

\$ As per the information received from States/UTs

Source: Annual Report 2021-22 of Ministry of Rural Development

4.2 Marketing and Infrastructural Support to Farmers: There is a need to enhance private sector investment in development of post-harvest marketing infrastructure for which various schemes are also implemented.

4.2.1 Agricultural Marketing Infrastructure (AMI): (Note: The erstwhile two schemes viz. (i) Grameen Bhandaran Yojana (GBY) implemented since 01.04.2001, and (ii) Scheme for Strengthening/Development of Agricultural Marketing Infrastructure, Grading & Standardization (AMIGS) implemented since 20.10.2004 have been subsumed into one scheme known as Agricultural Marketing Infrastructure (AMI) w.e.f. 01.04.2014.)

State-wise application received and storage infrastructure assisted under Agricultural Marketing Infrastructure (AMI) sub-scheme of ISAM from 01.04.2001 to 30th Sept, 2021

S. No.	State	No. of Applications received	No. of projects assisted	Storage Capacity assisted (in MT)
1	Andhra Pradesh	1,484	1,434	57,74,816
2	Arunachal Pradesh	1	1	945
3	Assam	351	339	10,48,147
4	Bihar	1,111	1,086	7,06,051
5	Chhattisgarh	606	598	19,46,917
6	Goa	1	1	299
7	Gujarat	12,054	11,970	49,64,855
8	Haryana	2,333	2,279	67,93,655
9	Himachal Pradesh	88	88	30,826
10	Jammu & Kashmir	15	15	88,027
11	Jharkhand	37	35	1,82,708
12	Karnataka	4,869	4,673	39,48,654
13	Kerala	211	209	1,05,903
14	Madhya Pradesh	6,148	4,404	1,28,80,328
15	Maharashtra	3,868	3,669	69,38,524
16	Meghalaya	16	16	21,012
17	Mizoram	1	1	302
18	Nagaland	36	36	32,814
19	Odisha	702	695	10,19,830
20	Punjab	1,769	1,761	68,14,459
21	Rajasthan	1,791	1,585	30,97,690
22	Tamil Nadu	1,203	1,195	14,35,980
23	Telangana	1,057	852	50,03,968
24	Tripura	5	5	28,764
25	Uttar Pradesh	1,221	1,183	56,00,253
26	Uttrakhand	296	291	7,86,272
27	West Bengal	2,576	2,564	16,14,834
Total		43,850	40,985	7,08,66,833

Source: Press release dated 14 Dec 2021 (ID: 1781430) of Ministry of Agriculture & Farmers Welfare

4.2.2 Development of Agricultural Marketing infrastructure, grading and standardization:

The Agmark certification scheme is implemented by 11 Regional Offices, 27 Sub Offices, 11 Regional Agmark Laboratories and a Central Agmark Laboratory through QC division at Head Office Faridabad.

In order to fulfil the Hon'ble Prime Minister's Digital India dream, the application/approval processes related to Agmark certification was envisaged to be made online and user friendly from an offline mode. The software requirement specification (SRS) was prepared to bring physical processes to online mode with several modules.

While developing the online software, the application forms were appropriately reoriented to make online filing process simple, fast, transparent, 24x7 and paperless with a facility to upload scanned /PDF documents. There is a provision of online receipt of fees and e-signing at relevant stages in the new online application.

Source: Annual Report 2020-21 of Ministry of Agriculture & Farmers Welfare

4.3 Irrigation Facilities (including Minor and Micro Irrigation) for Agriculture

4.3.1 Micro Irrigation for Agriculture - Progress of Micro Irrigation: comes under PMKSY - Per Drop More Crop component.

From 2015-16 to 2020-21, Central Assistance of Rs. 14548 crore has been released to States for implementation of PMKSY- PDMC. Further, Rs. 749.18 crore has been released during 2021-22 up to 12.11.2021.

During 2015 to 2021, an area of 57.31 lakh ha has been covered in the country under Micro Irrigation under PMKSY- PDMC and an area of 2.07 lakh ha has been covered during 2021-22 till December 2021.

Source: Annual Report 2021-22 of Ministry of Agriculture & Farmers Welfare

4.3.2 Pradhan Mantri Krishi Sinchayee Yojana - Accelerated Irrigation Benefits Programme - Coverage of Minor Irrigation:

Implementatlon of PMKSY AIBP (including CADWM) during 2021-26:
PMKSY-AIBP including CAD&WM has been approved for implementation with an outlay of Rs. 23,918 crore (central assistance) during 2021-26 for completion of 60 ongoing AIBP and 85 ongoing CAD&WM projects, along with financial assistance of new major and medium irrigation projects. Funding of National Proj- ects, including Renuka and Lakhwar Projects, is also approved.
Financial progress requirement is dropped for inclusion of a project under AIBP and only physical progress of 50% to be considered.
Advanced stage (50% physical progress) criteria is relaxed for projects having command area of 50% or more in Drought Prone Area Programme (DPAP), tribal, Desert Development Programme (DDP), flood prone, Tribal area, Flood prone area, left wing extremism affected area, Koraput, Balangir and Kalahandi (KBK) region of Odisha, Vidarbha & Marathwada regions of Maharashtra and Bundelkhand region of Madhya Pradesh & Uttar Pradesh, as also for Extension Renovation Modernisation (ERM) projects and also for States with net irrigation below national average.
Reimbursement is allowed for due central assistance in subsequent years also.
Project completion permitted with physical progress of 90% or more.
HAR KHET KO PANI: SURFACE MINOR IRRIGATION (SMI) SCHEMES AND rePaIr renovatIon & reStoratIon (RRR) OF WATER BODIES: Under the SMI scheme, since 12 th plan onwards, 6,213 schemes are ongoing with an estimated cost of Rs. 13,473 crore. Under the RRR of Water Bodies scheme, since 12 th Plan onwards, 2,228 schemes are ongoing with an estimated cost of Rs. 1,910 crore. In the approval by Government of India for continuation of the scheme during 2021-22 to 2025- 26, 4.5 lakh hectare of minor irrigation using surface water is targeted through SMI and RRR of water bodies. Cost norm of development of irrigated land under SMI has been revised from Rs. 2.5 lakh to Rs. 4 lakh per hectare. Inclusion criteria for RRR of water bodies has been revised in terms of size from minimum 5 hectare to 2 hectare (1 hectare for north eastern and Himalayan States) for rural areas, and from 2-10 hectare in urban areas to 1 hectare (0.5 hectare for north eastern and Himalayan States). Funding pattern for RRR of water bodies component has also been enhanced from 25% to 60% for non-special category regions. The outlay for SMI & RRR of water bodies scheme for implementation during 2021-26 is Rs. 4,580 crore, out of which Rs. 710 crore is targeted for the current financial year.

Source: Annual Reports 2021-22 of Department of Water Resources, River Development and Ganga Rejuvenation

4.4 Credits to Farmers:

4.4.1 Funds released to RBI/NABARD, the implementing agencies of the scheme, for settling the claims under the Scheme during the last five years and current financial year are as under:

Year	Funds Released (Amount in Rs. crore)
2016-17	13,397.13
2017-18	13,045.72
2018-19	11,495.67
2019-20	16,218.75
2020-21	17,789.72
2021-22 (As on date 20.01.2022)	8222.76

Source: Annual Report 2021-22 of Ministry of Agriculture & Farmers Welfare

4.4.2 Kisan Credit Card (KCC) Scheme: State-wise Progress (Continued)

(As at end-March 2021)

(Amount in Rs. Crore and number of cards issued in '000)

Sr. No.	State/UT	Co-operative Banks				Regional Rural Banks			
		Number of Operative KCCs		Amount outstanding under Operative KCCs		Number of Operative KCCs		Amount outstanding under Operative KCCs	
		2020	2021	2020	2021	2020	2021	2020	2021
	Northern Region	5,253	5,410	27,225.30	30,415.00	1,251	1,372	29,434.00	31,809.40
1	Haryana	1,187	1,179	10,602.00	11,436.20	269	276	7,388.00	7,697.00
2	Himachal Pradesh	103	111	1,614.10	1,742.00	55	63	706.1	829.7
2	Jammu & Kashmir	9	8	61	58.6	89	118	779.2	883.5
3	Ladakh	0	0	0	0	0	0	0	0
4	New Delhi #	0	0	7.3	4.5	0	0	0	0
5	Punjab	958	961	7,308.20	7,162.70	152	155	5,089.40	5,306.90
6	Rajasthan	2,995	3,150	7,632.70	10,011.00	687	760	15,471.80	17,092.20
7	Chandigarh #	0	0	0	0	0	0	0	0
	North-Eastern Region	110	114	148.6	174.2	426	442	1,493.00	1,748.50
8	Assam	1	1	16.7	19.3	274	280	1,104.50	1,218.70
9	Arunachal Pradesh #	1	1	4.8	4.9	3	3	24.4	24.3
10	Meghalaya #	16	16	32	32	22	25	124.8	144.3
11	Mizoram #	1	1	5.9	5.7	10	14	56.4	153.1
12	Manipur #	1	2	3.5	17	9	10	30.9	38
13	Nagaland #	4	4	17.6	20.2	1	1	1.7	1.6
14	Tripura #	86	88	66.3	73.3	107	109	150.3	168.5
15	Sikkim #	1	1	1.7	1.8	0	0	0	0
	Western Region	4,088	4,348	27,723.60	30,411.30	732	975	8,951.80	11,206.30
16	Gujarat	933	954	10,822.50	11,589.70	357	384	5,814.80	6,621.50
18	Maharashtra	3,153	3,392	16,883.30	18,806.00	375	591	3,136.90	4,584.90
19	Goa \$	2	2	17.7	15.6	0	0	0	0
20	Dadar & Nagar Haveli & Daman & Diu @#\$	0	0	0	0	0	0	0	0
	Central Region	7,776	8,076	27,070.50	30,752.00	4,031	4,155	45,175.20	50,443.80
21	Uttar Pradesh	2,654	2,661	6,401.70	6,759.50	3,361	3,541	36,976.50	41,838.90
22	Uttarakhand	260	279	1,091.10	1,191.20	41	41	294.7	295.5
23	Madhya Pradesh	3,711	3,792	17,977.30	19,375.50	470	439	7,255.50	7,484.50
24	Chhattisgarh	1,152	1,344	1,600.40	3,425.80	158	134	648.5	825
	Southern Region	6,871	7,245	38,566.70	38,185.80	3,204	3,317	35,947.30	38,160.10
25	Karnataka	2,742	2,925	13,593.40	17,172.70	536	606	11,146.20	9,777.20
26	Kerala	538	584	3,316.50	4,017.30	161	298	1,539.00	3,961.80
27	Andhra Pradesh	1,440	1,463	9,182.80	10,879.20	1,059	931	10,839.30	10,823.20
28	Tamil Nadu	1,330	1,373	8,637.90	1,360.20	33	34	282.3	311
29	Telangana	814	894	3,827.30	4,746.20	1,414	1,448	12,128.00	13,274.30
30	Lakshdweep @\$	0	0	0	0	0	0	0	0
31	Puducherry #	6	6	8.8	10.3	1	1	12.7	12.7
	Eastern Region	4,840	4,989	16,000.10	17,042.60	2,555	2,629	15,693.50	16,047.70
32	Odisha	2,877	3,000	11,306.70	12,216.60	477	440	2,441.60	2,298.70
33	West Bengal	1,703	1,732	4,223.00	4,355.10	299	391	1,324.00	1,751.10
34	Andaman and Nicobar Island@\$	5	6	14.1	16.3	0	0	0	0
35	Bihar	240	238	410.9	417.6	1,400	1,420	10,118.70	10,035.40
36	Jharkhand	14	13	45.4	37	379	379	1,809.20	1,962.50
	Total	28,938	30,183	1,36,734.70	1,46,980.70	12,197	12,891	1,36,695.10	1,49,415.80

Kisan Credit Card Scheme: State-wise Progress (Concluded)

(As at end-March 2021)

(Amount in Crore and number of cards issued in '000)

Sr. No.	State/UT	Commercial Banks				Total			
		Number of Operative KCCs		Amount outstanding under Operative KCCs		Number of Operative KCCs		Amount outstanding under Operative KCCs	
		2020	2021	2020	2021	2020	2021	2020	2021
1	2	11	12	13	14	15	16	17	18
	Northern Region	4,188	5,847	1,41,667.65	1,36,112.69	10,692	12,629	1,98,326.95	1,98,337.09
1	Haryana	687	809	28,119.95	26,222.75	2,143	2,264	46,109.95	45,355.95
2	Himachal Pradesh	219	218	4,142.08	4,054.50	377	392	6,462.28	6,626.20
2	Jammu & Kashmir	371	883	4,459.68	5,575.98	469	1,009	5,299.88	6,518.08
3	Ladakh	0	30	0	281.02	0	30	0	281.02
4	New Delhi #	3	4	77.72	90.87	3	3,706	85.02	95.37
5	Punjab	860	1,128	46,349.10	42,056.38	1,970	2,244	58,746.70	54,525.98
6	Rajasthan	2,045	2,705	58,126.30	57,533.94	5,727	6,615	81,230.80	84,637.14
7	Chandigarh 48	4	71	392.82	297.26	4	71	392.82	297.26
	North-Eastern Region	607	585	4,054.65	3,176.83	1,143	1,141	5,696.25	5,099.53
8	Assam	465	456	3,171.36	2,517.09	740	737	4,292.56	3,755.09
9	Arunachal Pradesh #	8	5	49.37	32.82	12	9	78.57	62.022
10	Meghalaya #	26	20	160.79	113.99	64	61	317.59	290.29
11	Mizoram 4	7	10	56.82	32.61	18	25	119.12	191.41
12	Manipur 4	14	6	106.07	46.39	24	18	140.47	101.39
13	Nagaland #	23	23	121.66	125.22	28	28	140.96	147.02
14	Tripura #	58	59	351.71	276.58	251	256	568.31	518.38
15	Sikkim #8	5	6	36.87	32.13	6	7	38.57	33.93
	Western Region	3,424	4,453	66,510.20	66,274.16	8,244	9,776	1,03,185.60	1,07,891.76
16	Gujarat	1,176	1,554	34,043.23	33,909.45	2,466	2,892	50,680.53	52,120.65
18	Maharashtra	2,242	2,885	32,366.50	32,244.34	5,770	6,868	52,386.70	55,635.24
19	Goa \$	5	12	83.53	98.39	7	14	101.23	113.99
20	Dadar & Nagar Haveli & Daman & Diu @#\$	1	1	16.94	21.98	1	1	16.94	21.98
	Central Region	6,777	7,697	1,25,689.73	1,20,761.57	18,584	19,928	1,97,935.43	2,01,957.37
21	Uttar Pradesh	4,633	5,079	73,031.08	69,467.22	10,648	11,281	1,16,409.28	1,18,065.62
22	Uttarakhand	216	286	4,792.21	5,624.07	517	606	6,178.01	7,110.77
23	Madhya Pradesh	1,716	2,043	43,619.37	41,367.31	5,897	6,274	68,852.17	68,227.31
24	Chhattisgarh	212	288	4,247.07	4,302.97	1,522	1,766	6,495.97	8,553.77
	Southern Region	5,676	7,979	1,05,787.41	1,08,631.27	15,751	18,541	1,80,301.41	1,84,977.17
25	Karnataka	831	1,292	22,790.62	19,139.79	4,109	4,823	47,530.22	46,089.69
26	Kerala	381	981	14,430.12	18,766.03	1,080	1,863	19,285.62	26,745.13
27	Andhra Pradesh	2,024	2,211	29,517.39	30,576.42	4,523	4,605	49,539.49	52,278.82
28	Tamil Nadu	585	1,566	17,457.70	18,193.36	1,948	2,973	26,377.90	19,864.56
29	Telangana	1,851	1,918	21,422.80	21,800.90	4,079	4,260	37,378.10	39,821.40
30	Lakshdweep @\$	0	0	2.37	2,645.2	0	0	2.37	2.65
31	Puducherry #	4	9	166.41	152.12	11	16	187.91	175.12
	Eastern Region	3,472	4,136	26,433.90	21,779.82	10,867	11,754	58,127.50	54,870.12
32	Odisha	650	898	5,302.44	4,804.77	4,004	4,338	19,050.74	19,320.07
33	West Bengal	1,032	1,589	7,933.07	7,536.68	3,034	3,712	13,480.07	13,642.88
34	Andaman and Nicobar Island@\$	0	2	10.32	17.70	5	8	24.42	34.00
35	Bihar	1,161	1,113	9,865.11	6,931.67	2,801	2,771	20,394.71	17,384.67
36	Jharkhand	629	533	3,322.96	2,488.99	1,022	925	5,177.56	4,488.49
	Total	24,144	30,696	4,70,143.54	4,56,736.33	65,279	73,770	7,43,573.34	7,53,132.83

Note 1. -: Nil / Negligible.

2. #: StCBs function as Central Financing Agencies.

3. @: No Co-operative Banks in these UTs

4. \$: No RRBs in these States/UTs.

5. Components may not add up to their respective totals due to rounding off. **Source:** NABARD>Returns from Commercial Banks.

Source: Report on Trend and Progress of Banking 2020-21 of RBI.

4.5 Distribution of Waste Land to the Landless:

4.5.1 Progress: During the year 2021-22, information could be received from following States/ UTs only and the details are as follow:

Distribution of waste land to the landless

Sl. No.	State/UT Name	Land distributed to (Area in Hectares)			
		SC	ST	Others	Total
1	ANDHRA PRADESH	NA	NA	NA	NA
2	BIHAR	1,368	69	1,079	1925
3	CHHATTISGARH	0	0	0	0
4	GOA	0	0	0	0.01
5	GUJARAT	0	0	0	0
6	HIMACHAL PRADESH	NA	NA	NA	NA
7	KARNATAKA	0	0	0	0
8	KERALA	0	0	0	0
9	MEGHALAYA	0	0	0	0
10	ODISHA	0	0	0	0
11	PUDUCHERRY	0	NA	0	0
12	PUNJAB	0	0	0	0
13	SIKKIM	0	0	0	0
14	TAMIL NADU	0	0	0	0
15	TELANGANA	739	0	0	739
16	UTTARAKHAND	0	0	0	0
17	UTTAR PRADESH	128	2	88	218
18	CHANDIGARH	NA	NA	NA	NA
19	LAKSHADWEEP	0	0	0	0
Grand Total		2,235	71	1,167	2882

Note: Not Reported by rest of States/UTs,

NA: Not Applicable

Source: TPP 2006 Progress Report 2021-22

POINT 4

श्रमिक कल्याण (LABOUR WELFARE)

5.1 Social Security for Agricultural and Unorganized Labour:

Activities of Dattopant Thengadi National Board for Workers Education and Development (erstwhile CBWE) for the period 2021-22 related to Unorganised Sector & Rural Sector:

Activity	Target 2021-22	Achievement from 01.01.2021 to 31.12.2021	
		Progs.	Participants
REGIONAL LEVEL			
Training of Trainers (10 days)	5	2	60
Capacity Building Programmes (5 days)	19	5	81
Joint Education Programme on Participative Management (1/2 day)	1114	733	13983
Programmes under Self Generation of Funds / CTPG (1/2/3 days)	2080	299	5613
Need Based Seminars (1/2 days) enterprise level	50	79	1748
Seminar at Plant Level (1 day)	-	52	1049
Workers Participation in Management (3 days)	25	9	235
UNORGANISED SECTOR			
Empowerment Programme for Unorganized Workers/Weaker Section (4 days)	60	105	4179
Programme for Unorganized Sector/Stone Quarry/Construction Workers (2 days)	382	1068	42012
Programme for Women Workers (2 days)	322	897	35347
Programme for Parents of Child Labour/Child Labour (2 days)	213	141	5544
Programme for SC/ST	230	280	10917
Programme for SCSP	437	2014	78487
Programme for TSP	549	781	30064
Labour Welfare & Development Programme (2 days)	737	799	31493
Programmes for Panchayati Raj (2 days)	-	41	1550
Programme on Quality of Life for Workers and their spouses (4 days)	8	17	665
Programme on Quality of Life for Workers and their spouses (2 days)	25	51	2001
Special Programmes for Migrant Workers in Unorg. Sector (2 day)	206	460	17831
Special Programmes for COVID - 19	-	90	3461
State Level N E and Panchayati Raj programme (3 days)	16	50	1503
Leadership Development Programme (10 days)	8	3	91
Empowerment programme for formation of Livelihood Generation Group (4 days)	589	29	1147
RURAL SECTOR			
Rural Awareness Camps (2 days)	3177	2874	113206
MGNREGA Village Level	317	391	15315

Source: Annual Report 2021-22 of Ministry of Labour & Employment

5.2 Minimum Wages Enforcement (Including Farm Labour):

The details of the Minimum Wages Enforcement (including Farm Labour), as received by Bihar, Tamil Nadu and Chandigarh are given in the following two tables.

5.2.1 Minimum Wages Enforcement in Central Sphere by Central Industrial Relations Machinery (CIRM) in different States/Union Territories during 2021-22:

S. No.	Items	During 2020-21
1	No. of Inspections made	25,318
2	No. of Irregularities detected	510
3	No. of Irregularities rectified	350
4	No. of Claims filed	2,145
5	No. of Claims settled	5,729
6	No. of Prosecution cases pending	772
7	No. of Prosecution cases filed	110
8	No. of Prosecution cases decided	159

Note: Not Reported by most of States/UTs,

Source: Annual Progress Report of TPP-2006 of 2021-22

5.2.2 Minimum Wages Enforcement (Including Farm Labour) in different States/Union Territories during 2021-22:

Sl. No.	Name of the States/UTs	No. of Inspections Made	No. of Irregularities		No. of Claims		No. of persons Prosecution Cases		
			Detected	Rectified	Filed	Settled	Pending	Filed	Decided
1	Bihar	18	18	0	1,550	4,954	169	0	0
2	Tamil Nadu	25,283	491	350	595	775	602	110	157
3	Chandigarh	## 17	## 1	## 0	## 0	## 0	## 1	## 0	## 2
4	Lakshadweep	0	0	0	0	0	0	0	0
	Total of Reporting States	25,318	510	350	2,145	5,729	772	110	159

Note: Not Reported by rest of States/tts, ## figures upto quarter 2

Source: Annual Progress Report of TPP-2006 of 2021-22

5.3 Prevention of Child Labour:

As per the information received from the States/UTs, the total number of children rescued from child labour, rehabilitated and mainstreamed to formal education system, during the last four years is given below:

Year	No. of children
2015-16	59,076
2016-17	30,979
2017-18	45,344
2018-19	50,284
2019-20 (till December,2020)	40,050

Source: PIB of Ministry of Labour & Employment

5.4 Welfare of Women Labour:

In tune with the Government of India's stress on empowering the women workers, special efforts were made by Dattopant Thengadi National Board for Workers Education & Development (erstwhile Central Board of Workers Education) to have more participation of Women Workers in Board's various training programmes. During the year 2021-22 (upto October, 2021) 2,79,573 women participated in Board's various training Programmes. Of these 2,79,573 total women workers, 109729 were from SC category and 36443 from ST Category.

The Dattopant Thengadi National Board for Workers Education & Development (formerly CBWE) also conducts 2-days special training programmes for women workers in which only women participants of various categories in unorganized sector are enrolled. Till October, 2021, 242 such special programmes for women workers were conducted in which 18038 numbers of workers participated. The women are made aware about their rights and duties, and provisions under various Labour Legislations in respect of women and child, and various other welfare provisions of the Central and State Government related to women for upliftment of women and children i.e. on health, hygiene and total care etc.

Source: Annual Report 2021-22 of Ministry of Labour & Employment

POINT 5

खाद्य सुरक्षा (FOOD SECURITY)

6.1 Targeted Public Distribution System (TPDS) / National Food Security Act (NFSA)

6.1.1 Food security: Targeted Public Distribution system:

Sl. No.	State/UT Name	Allocation of Food Grains (Tonnes) April 2021-March 2022	Off take (Tonnes) April 2021-March 2022	Percentage of offtake w.r.t. Allocation of Food Grains
1	ANDHRA PRADESH	18,71,844	17,50,856	94
2	ARUNACHAL PRADESH	88,996	79,840	90
3	ASSAM	16,94,726	16,16,667	95
4	BIHAR	55,27,100	48,90,761	88
5	CHHATTISGARH	13,84,056	13,76,739	99
6	DELHI	4,48,682	4,02,235	90
7	GOA	59,045	58,223	99
8	GUJARAT	21,75,742	20,14,515	93
9	HARYANA	7,95,000	6,40,430	81
10	HIMACHAL PRADESH	5,08,020	5,04,634	99
11	JHARKHAND	17,24,899	15,01,655	87
12	KARNATAKA	26,08,820	18,39,458	71
13	KERALA	14,25,049	13,72,519	96
14	MADHYA PRADESH	31,65,838	30,64,797	97
15	MAHARASHTRA	46,05,192	35,15,638	76
16	MANIPUR	1,30,994	1,21,623	93
17	MEGHALAYA	1,76,298	1,72,013	98
18	MIZORAM	65,758	64,360	98
19	NAGALAND	1,38,058	1,32,705	96
20	ODISHA	22,44,231	19,91,198	89
21	PUNJAB	8,70,120	8,79,690	101
22	RAJASTHAN	27,70,584	25,43,827	92
23	SIKKIM	44,324	41,475	94
24	TAMIL NADU	36,77,752	29,46,119	80
25	TELANGANA	13,38,000	12,92,128	97
26	TRIPURA	2,71,231	2,13,153	79
27	UTTARAKHAND	5,02,999	5,70,108	113
28	UTTAR PRADESH	97,82,054	85,28,748	87
29	WEST BENGAL	39,70,620	38,17,032	96
30	ANDAMAN AND NICOBAR ISLANDS	29,558	20,927	71
31	DADRA AND NAGAR HAVELI AND DAMAN AND DIU	15,421	14,422	94
32	JAMMU AND KASHMIR	7,34,654	5,61,973	76
33	LADAKH	16,427	15,238	93
34	LAKSHADWEEP	4,620	4,844	105
Grand Total		5,48,66,712	4,85,60,550	89

Direct Benefit Transfer (DBT) in Chandigarh and Puducherry.

Source: Department of Food & Public Distribution

6.1.2 Food Security: National Food Security Act (Normal)-NFSA

Sl. No.	State/UT Name	Allocation of Food Grains (Tonnes) April 2021-March 2022	Off take (Tonnes) April 2021-March 2022	Percentage of offtake w.r.t. Allocation of Food Grains
1	ANDHRA PRADESH	18,49,776	17,50,855	95
2	ARUNACHAL PRADESH	57,334	52,473	92
3	ASSAM	16,28,000	15,49,194	95
4	BIHAR	55,27,100	48,90,761	88
5	CHHATTISGARH	13,84,056	13,76,739	99
6	DELHI	4,48,682	4,02,235	90
7	GOA	34,398	33,008	96
8	GUJARAT	21,75,742	20,14,516	93
9	HARYANA	7,95,000	6,40,431	81
10	HIMACHAL PRADESH	2,02,290	2,00,852	99
11	JHARKHAND	17,24,899	15,01,655	87
12	KARNATAKA	26,08,820	18,39,459	71
13	KERALA	10,25,519	9,81,656	96
14	MADHYA PRADESH	31,65,838	30,64,797	97
15	MAHARASHTRA	46,05,192	35,15,639	76
16	MANIPUR	1,30,994	1,21,623	93
17	MEGHALAYA	1,40,732	1,37,734	98
18	MIZORAM	45,936	45,100	98
19	NAGALAND	91,585	88,528	97
20	ODISHA	22,44,231	19,91,198	89
21	PUNJAB	8,70,120	8,79,689	101
22	RAJASTHAN	27,70,584	25,43,826	92
23	SIKKIM	26,375	24,210	92
24	TAMIL NADU	25,59,706	20,05,950	78
25	TELANGANA	12,96,050	12,69,422	98
26	TRIPURA	1,63,682	1,18,005	72
27	UTTARAKHAND	4,01,457	4,70,623	117
28	UTTAR PRADESH	97,82,055	85,28,749	87
29	WEST BENGAL	39,70,620	38,17,032	96
30	ANDAMAN AND NICOBAR ISLANDS	4,374	4,110	94
31	DADRA AND NAGAR HAVELI AND DAMAN AND DIU	0	0	-
32	JAMMU AND KASHMIR	15,420	14,421	94
33	LADAKH	4,68,796	4,06,538	87
34	LAKSHADWEEP	9,443	8,924	95
Grand Total		5,22,24,806	4,62,89,952	89

Direct Benefit Transfer (DBT) in Chandigarh and Puducherry.

Source: Department of Food & Public Distribution

6.1.3 Food Security: National Food Security Act (Tide Over)-NFSA

Sl. No.	State/UT Name	Allocation of Food Grains (Tonnes) April 2021-March 2022	Off take (Tonnes) April 2021-March 2022	Percentage of offtake w.r.t. Allocation of Food Grains
(1)	(2)	(3)	(4)	(5)
1	ANDHRA PRADESH	22,068	0	0
2	ARUNACHAL PRADESH	31,661	27,367	86
3	ASSAM	66,726	67,473	101
4	GOA	24,647	25,215	102
5	HIMACHAL PRADESH	3,05,730	3,03,782	99
6	KERALA	3,99,530	3,90,864	98
7	MEGHALAYA	35,565	34,280	96
8	MIZORAM	19,823	19,261	97
9	NAGALAND	46,473	44,177	95
10	SIKKIM	17,949	17,265	96
11	TAMIL NADU	11,18,046	9,40,168	84
12	TELANGANA	41,949	22,706	54
13	TRIPURA	1,07,549	95,148	88
14	UTTARAKHAND	1,01,542	99,485	98
15	ANDAMAN AND NICOBAR ISLANDS	25,184	16,818	67
16	LADAKH	2,65,857	1,55,435	58
17	LAKSHADWEEP	6,983	6,314	90
Grand Total		26,37,282	22,65,758	86

Direct Benefit Transfer (DBT) in Chandigarh and Puducherry.

Source: Department of Food & Public Distribution

6.2 Establishing Grain Banks in Chronically Food Scarcity Areas: The VGB scheme was discontinued w.e.f. 01.01.2014.

Source: Annual Report 2013-14 of Department of Food & Public Distribution

POINT 6

**सबके लिए आवास
(HOUSING FOR ALL)**

7.1 Rural Housing - Pradhan Mantri Awaas Yojana (Grameen)

7.1.1 Physical Performance during 2021-22 (as on 16th November, 2021):

Parameter	Cumulative	PMAY-G Phase I achievement	PMAY-G Achievement (2019-20)	PMAY-G Achievement (2020-21)	PMAY -G Achievement (2021-22)
Target allocated	26289083	9899902	5862199	4424610	6102372
Sanctions	21552547	9846911	5638128	4134955	1933346
1st installment	20267812	9794014	5504506	3801609	1167684
2nd installment	18264618	9534453	5113826	3177636	438704
3rd installment	16705435	933433	4670125	2501286	200592
Completed	16989235	8290559	2128862	3400006	3049150

(As per AwaasSoft as on 31.12.2021)

Source: Annual Report 2021-22 of Ministry of Rural Development

7.1.2 Pradhan Mantri Awaas Yojana (Grameen) – State-wise Performances:

Rural Housing - Pradhan Mantri Awaas Yojana (Grameen)

Houses constructed during April 2021- March 2022 (Unit: Number)

Sl. No.	State/UT Name	Target	+ Achievement	% Achievement
1	ARUNACHAL PRADESH	9,596	992	10
2	ASSAM	0	1,17,694	-
3	BIHAR	11,49,947	5,08,363	44
4	CHHATTISGARH	7,81,999	23,290	3
5	GOA	0	19	-
6	GUJARAT	25,589	77,282	302
7	HARYANA	8,038	263	3
8	HIMACHAL PRADESH	3,514	1,884	54
9	JAMMU AND KASHMIR	63,426	42,569	67
10	JHARKHAND	4,03,504	2,95,041	73
11	KERALA	13,307	2,440	18
12	MADHYA PRADESH	5,98,538	6,05,954	101
13	MAHARASHTRA	3,91,921	1,79,022	46
14	MANIPUR	11,684	3,626	31
15	MEGHALAYA	18,000	7,009	39
16	MIZORAM	6,980	1,158	17
17	NAGALAND	4,933	0	0
18	ODISHA	8,17,513	97,143	12
19	PUNJAB	17,117	5,473	32
20	RAJASTHAN	3,97,006	1,41,346	36
21	SIKKIM	70	5	7
22	TAMIL NADU	2,89,887	57,322	20
23	TRIPURA	1,59,913	1,639	1
24	UTTAR PRADESH	4,33,536	10,94,667	252
25	UTTARAKHAND	3,073	3,844	125
26	WEST BENGAL	3,95,038	9,59,230	243
27	ANDAMAN AND NICOBAR	0	335	-
28	DADRA AND NAGAR HAVELI	1,129	641	57
29	DAMAN AND DIU	53	0	0
30	LAKSHADWEEP	0	7	-
31	ANDHRA PRADESH	1,79,060	0	0
32	KARNATAKA	0	13,292	-
Grand Total		58,26,577	42,41,550	69

+ Houses completed during the period (irrespective of target year)

Source: <https://rhreporting.nic.in/>

7.2 EWS/LIG Houses in Urban Areas:

7.2.1 Progress of Pradhan Mantri Awas Yojana (Urban)

Sr. No.	Particulars	Progress from 1.1.2021 to 31.12.2021	Progress from 1.1.2021 to 31.03.2022 including expected progress from 1.1.2022 to 31.3.2022	Cumulative as on 31.12.2021
1	Project(s) Approved (Nos)	2,843	2,843	25,686
2	Investment (Central, State & Beneficiary) (Z in Crore)	74,151	1,16,526	7,52,160.24
3	Central Assistance Involved (Z in Crore)	10,054	18,529	1,84,792.38
4	Central Assistance Released (Z in Crore)	22,368	35,745	1,04,808.05
5	Houses Involved (Nos)	5,00,852	8,69,330	1,14,02,341
6	Houses Grounded for Construction (Nos)*	21,26,607	32,41,053	91,46,845
7	Constructions of Houses Completed (Nos)*	12,96,846	21,57,013	53,41,665
8	Houses Occupied (Nos) *	11,62,260	18,22,260	49,09,467

* Includes incomplete works of earlier scheme taken up after 2014

Source: Annual Report 2021-22 of Ministry of Housing and Urban Affairs

POINT 7

**शुद्ध पेयजल
(CLEAN DRINKING WATER)**

8.1 National Rural Drinking Water Programme: Govt of India has restructured and subsumed the ongoing National Rural Drinking Water Programme (NRDWP) into Jal Jeevan Mission to provide "Functional Household Tap Connection (FHTC)" to every rural household by 2024., which is already part of National Indicator Framework (NIF) on Sustainable Development Goals (SDG).

State/ UT timelines to become 'Har Ghar Jal'

2020	2021	2022	2023	2024
Goa	Bihar	Gujarat	Arunachal Pradesh	Assam
	Puducherry	Himachal Pradesh	Chhattisgarh	Andhra Pradesh
	Telangana	Haryana	Karnataka	Jharkhand
	A&N Island	Jammu & Kashmir	Kerala	Maharashtra
		Ladkh	Madhya Pradesh	Odisha
		Manipur	Mizoram	Rajasthan
		Meghalaya	Nagaland	Uttar Pradesh
		Punjab	Tamil Nadu	West Bengal
		Sikkim	Tripura	
Uttarakhand				
1 States	2 States & 2 UTs	8 States & 2 UTs	9 States	8 States

Source: Annual Report 2020-21 of Ministry of Jal Shakti

8.2 Drinking water Supply in Urban Areas - Urban Infrastructure Development Scheme for Small & Medium Towns (UIDSSMT): The Urban Infrastructure Development Scheme for Small and Medium Towns (UIDSSMT) Component of Jawaharlal Nehru National Urban Renewal Mission (JNNURM) covered all urban infrastructure development projects including water supply and sewerage. However, the extended phase of UIDSSMT sub-component of JNNURM came to an end on March 31, 2014.

POINT 8

**जन-जन का स्वास्थ्य
(HEALTH FOR ALL)**

9.1 Control and Prevention of Major Diseases:

9.1.1 Human Immunodeficiency Virus (HIV) /Acquired Immune Deficiency Syndrome

(AIDS): Achievement on Key Indicators under NACP during FY 2021-22 (April to November 2021):

Sl. No.	Indicator(s)	Annual Target (2021-22)	Achievement (April- November 2021)
1	No. of High-Risk Group and Bridge Population covered through Targeted Interventions	83.87 lakh	41.17 Lakh
2	No. of High-Risk Groups & Vulnerable Population covered through LWS	18.53 lakh	7.59 lakh
3	No. of STI/RTI patients managed as per national protocol	100.16 lakh	53.94 lakhs
4	No. of persons trained under mainstreaming training programmes	1.49 lakh	1.44 lakh
5	No. of condoms free distributed (in pieces)	30.19 crore pieces	17.02 crore pieces
6	No. of General Clients tested for HIV	252 lakh	145.0 lakhs
7	No. of Pregnant Women tested for HIV	252 lakh	162.2 lakhs
8	No. of HIV-TB cross referrals	35 lakh	18.32 lakh
9	No. of PLHIV on ART* (Cumulative)	15.30 lakh	15.21 lakh
10	No. of opportunistic infections treated	3.5 lakh	2.00 lakh
11	No. of viral load test conducted among PLHIV on ART	11.00 lakh	6.55 lakh

Source: Annual Report 2021-22 of Ministry of Health and Family Welfare

9.1.2 Tuberculosis:

9.1.2.1 The National Tuberculosis Elimination Programme (NTEP), is an on-going centrally sponsored programme, implemented under the aegis of the National Health Mission, with an ambitious target of achieving the Sustainable Development Goal (SDG) of eliminating Tuberculosis (TB) by 2025, five years ahead of the Global Targets.

NTEP Performance Over 3 years			
Indicators	2019	2020	2021*
Total TB cases notified (In lakhs)	24.0	18.05	15.82
Proportion of patients with known HIV testing	81%	92%	94%
% of TB notified patients tested for UDST	58%	67%	55%
Success Rate	81%	82%	81%
Proportion of Children <6 years initiated on IPT	20%	34%	39%

*Jan-Sep

Source: Annual Report 2021-22 of Ministry of Health and Family Welfare

9.1.2.2 Estimated TB Burden in India as per WHO Global TB Report 2021

Estimates of TB Burden (2020)	Rate	Numbers	% Global Burden
Incidence of TB	188/lakh pop.	25.9 Lakh	26%
Mortality of TB (incl. TB-HIV)	37/lakh pop.	5.04 lakh	33%
Incidence of TB-HIV	4/lakh pop.	53,000	7%

Source: Annual Report 2021-22 of Ministry of Health and Family Welfare

9.1.3 Malaria:

9.1.3.1 India has made considerable progress in reducing its malaria burden.

In 2020 total 186532 cases (119088 Pf cases) and 93 deaths were reported.

In 2021*(P) a total of 64520 cases of malaria and 35 deaths have been reported till July 2021 as compared to 89776 cases and 49 deaths reported during the same period in 2020 amounting to 28.13% decline in malaria cases and 31.13% decrease in falciparum malaria.

There has been significant reduction in malaria cases from 1169261 in 2015 to 186532 in 2020 and deaths have decreased from 384 in 2015 to 93 in 2020.

The number of high endemic districts having API e" 1 has decreased considerably to 32 in 2020 as compared to 154 in 2015.

Source: Annual Report 2021-22 of Ministry of Health and Family Welfare

9.1.4 LEPROSY

9.1.4.1 NATIONAL LEPROSY ERADICATION PROGRAMME (NLEP):

S. No.	State/UT	Estimated population as on Oct, 2021	New Cases Detected (Jan.21 to Oct.21)	Cases discharged as cured (Jan.21 to Oct.21)	Delition of other cases RFT (Jan.21 to Oct.21)	Cases on record under treatment (Jan.21 to Oct.21)	Prevalence Rate
1	Andhra Pradesh	55451408	1456	1631	48	1304	0.24
2	Arunachal Pradesh	1782730	18	10	2	24	0.13
3	Assam	37035392	407	454	67	464	0.13
4	Bihar	132733465	8132	6686	499	8313	0.63
5	Chhattisgarh	31271802	4907	4310	228	4592	1.47
6	Goa	1589524	56	50	15	60	0.38
7	Gujarat	73238042	2108	2017	66	1978	0.27
8	Haryana	30950233	328	249	15	379	0.12
9	Himachal Pradesh	7826376	103	62	2	99	0.13
10	Jharkhand	41166538	3547	2616	202	3212	0.78
11	Jammu & Kashmir	15553912	94	64	23	96	0.06
12	Karnataka	77369697	1482	1248	104	1548	0.20
13	Kerala	35193472	302	296	61	383	0.11
14	Madhya Pradesh	87989803	4954	4202	96	4771	0.54
15	Maharashtra	132226238	8639	9044	284	9137	0.69
16	Manipur	3283365	17	13	2	20	0.06
17	Meghalaya	3884862	5	12	2	7	0.02
18	Mizoram	1366816	12	1	0	4	0.03
19	Nagaland	1973281	13	16	0	11	0.06
20	Odisha	48456451	6156	5408	300	4949	1.02
21	Punjab	31722323	240	462	10	209	0.07
22	Rajasthan	84227908	697	575	120	971	0.12
23	Sikkim	690637	12	11	7	9	0.13
24	Tamil Nadu	84608366	1929	1376	238	1767	0.21
25	Telangana	39906082	1572	1339	10	1378	0.35
26	Tripura	5874695	18	28	5	20	0.03
27	Uttar Pradesh	244092585	8743	7806	968	7705	0.32
28	Uttarakhand	12270397	264	178	41	275	0.22
29	West Bengal	105407307	4702	3513	592	4896	0.46
30	A& N Islands	408009	8	7	0	8	0.20
31	Chandigarh	1254538	64	35	57	71	0.57
32	Dadra & Nagar Haveli	497041	99	127	5	75	1.51
33	Daman & Diu	406115	3	2	10	3	0.07
34	Delhi	20651532	829	774	282	1325	0.64
35	Lakshadweep	68886	0	0	0	0	0.00
36	Ladakh	255674	14	17	0	2	0.08
37	Puducherry	1629344	12	10	0	12	0.07
	Total	1454314847	61942	54649	4361	60077	0.41

Source: Annual Report 2021-22 of Ministry of Health and Family Welfare

9.1.5 Blindness: National Programme for Control of Blindness and Visual Impairment (NPCB&VI):

9.1.5.1 Main Causes of blindness are:

Cataract (66.2%)
Corneal opacity (7.4%)
Cataract surgical complications (7.2%)
Posterior segment disorders excluding DR and ARMD (5.9%)
Glaucoma (5.5%)

Source: Annual Report 2021-22 of Ministry of Health and Family Welfare

9.1.5.2 Progress report in respect of NPCBVI for the period from January 2021 to March 2022:

Activities	Average Target 2020-21	Achievement (January, 2021 to August, 2021)	Projection (September 2021 to March, 2022)	Total Achievement Actual + Projected
Cataract Operation	55,00,000	2773110	21,00,000	48,73,110
No. of free spectacles provided to school children suffering from refractive errors	9,00,000	208178	72862	2,15,460
No. of donated eyes collected	60,000	28728	14364	43092

Source: Annual Report 2021-22 of Ministry of Health and Family Welfare

9.2 National Health Mission (NHM):

9.2.1 National Rural Health Mission (NRHM):

9.2.1.1 ASHA selected and trained: Status of ASHA Training under NRHM

Sl. No.	States/UTs	Mod.1	Mod.2	Mod.3	Mod.5	Mod.6	Round 1	Round 2	Round 3	Round 4	ASHAs Drug Kits
1	Bihar	68,592	52,859	52,859	52,859	78,336	78,336	67,981	55,994	8,721	83,624
2	Chhattisgarh	61,378	62,113	63,579	63,702	63,505	66,169	66,169	66,169	66,169	66,220
3	Himachal Pradesh*	7,782	7,782	7,782	7,782	7,782	7,539	7,529	7,474	7,473	7,622
4	Jammu & Kashmir	11,809	11,809	11,809	11,809	11,809	11,718	11,730	11,552	11,116	9,500
5	Jharkhand	40,115	40,115	40,115	40,115	40,964	37,045	37,271	37,190	36,257	39,380
6	Madhya Pradesh	49,789	48,379	47,915	46,685	62,382	64,268	63,838	62,243	45,945	63,576
7	Odisha	44,857	44,857	44,857	44,857	44,857	46,091	46,300	46,302	44,680	45,274
8	Rajasthan	40,310	40,310	33,811	33,797	35,437	45,612	43,542	40,262	32,951	46,751
9	Uttar Pradesh	1,35,191	1,29,150	1,29,150	1,29,150	1,29,150	1,43,106	1,38,505	1,27,703	1,296	1,49,709
10	Uttarakhand	10,420	10,420	10,420	10,420	8,978	10,420	10,420	10,420	10,824	10,329
11	Arunachal Pradesh	3,682	3,683	3,567	3,632	3,643	3,669	3,472	3,472	3,032	3,496
12	Assam	28,618	28,585	28,544	28,497	28,422	30,619	30,619	30,619	30,920	30,619
13	Manipur	3,878	3,878	3,878	3,878	3,878	3,878	3,878	3,878	3,878	3,878
14	Meghalaya	6,258	6,258	6,258	6,258	5,588	5,891	5,873	5,710	5,413	6,429
15	Mizoram	1,012	1,012	1,012	1,012	1,012	1,012	1,012	1,012	1,012	1,012
16	Nagaland	1,507	1,570	1,538	1,588	1,690	1,576	1,570	1,624	1,593	1,887
17	Sikkim	641	641	641	641	641	641	641	641	641	641
18	Tripura	7,367	7,367	7,367	7,367	7,367	7,276	7,276	7,188	3,975	7,302
19	Andhra Pradesh	33,769	33,769	33,769	33,769	33,769	36,410	35,270	29,106	21,568	38,175
20	Goa	0	0	0	0	0	0	0	0	0	0
21	Gujarat	29,283	28,723	28,361	28,174	27,587	37,740	36,387	35,705	34,945	36,717
22	Haryana	20,385	19,944	19,944	19,944	17,767	18,983	18,482	17,502	17,152	17,394
23	Karnataka	39,168	39,168	39,168	39,168	39,168	41,928	41,928	41,928	41,928	37,000
24	Kerala	33,209	31,712	30,709	29,913	29,045	25,972	4,326	9,939	1,420	25,972
25	Maharashtra	58,771	58,299	57,842	56,717	52,247	59,414	59,020	58,662	57,354	59,310
26	Punjab	16,375	16,375	16,375	16,375	16,403	17,018	17,018	17,018	17,018	17,264
27	Tamil Nadu	2,650	2,650	2,650	2,650	2,650	3,960	4,109	3,795	3,606	3,242
28	Telangana	28,019	28,019	28,019	28,019	28,019	24,497	22,149	27,045	0	23,820
29	West Bengal	42,211	41,163	40,165	39,163	37,577	52,779	51,971	50,273	44,589	94,444
30	A & N Islands	412	412	412	412	412	412	412	412	412	412
31	Chandigarh	14	14	14	14	14	0	0	0	0	0
32	D & N Haveli	241	241	241	241	241	241	0	0	0	135
33	Daman & Diu	86	86	86	86	86	55	55	55	0	39
34	Delhi	0	0	0	0	0	0	0	0	0	0
35	Lakshadweep	105	105	105	105	105	105	105	105	105	110
36	Puducherry	0	0	0	0	0	0	0	0	0	0
	Total	8,27,904	8,01,468	7,92,962	7,88,799	8,20,531	8,84,380	8,38,858	8,10,998	5,55,993	9,31,283

(as on December, 2018)

Source: Annual Report 2018-19 of Ministry of Health and Family Welfare

9.2.1.2 CHCs, PHCs and Sub-Centres established:

S. No.	State/UT	As on March 2020			As on March 2021		
		Sub centre	PHCs	CHCs	Sub centre	PHCs	CHCs
1	Andhra Pradesh	7437	1142	141	7437	1142	141
2	Arunachal Pradesh	356	119	60	337	122	57
3	Assam	4659	946	190	4663	948	197
4	Bihar	9112	1702	57	10258	1932	306
5	Chhattisgarh	5205	792	170	5115	769	166
6	Goa	218	55	6	219	23	6
7	Gujarat	9162	1477	348	9162	1477	333
8	Haryana	2617	385	118	2626	384	124
9	Himachal Pradesh	2092	564	85	2114	553	98
10	Jharkhand	3848	291	171	3848	291	171
11	Karnataka	9188	2176	189	8891	2141	182
12	Kerala	5410	784	211	5234	782	213
13	Madhya Pradesh	10226	1199	309	10189	1234	295
14	Maharashtra	10647	1829	278	10673	1839	270
15	Manipur	418	85	17	416	86	17
16	Meghalaya	440	119	28	448	121	28
17	Mizoram	311	57	9	340	62	9
18	Nagaland	395	130	21	427	131	21
19	Odisha	6688	1288	377	6688	1288	377
20	Punjab	2950	427	143	2951	422	150
21	Rajasthan	13480	2094	548	13531	2130	589
22	Sikkim	147	24	2	147	24	2
23	TamilNadu	8713	1420	385	8713	1422	385
24	Telangana	4744	636	85	4744	636	85
25	Tripura	965	107	22	967	108	22
26	Uttarakhand	1839	257	56	1823	245	53
27	Uttar Pradesh	20778	2880	711	20778	2923	753
28	West Bengal	10357	913	348	10357	915	348
29	A & N Islands	124	22	4	124	22	4
30	Chandigarh	0	0	0	0	0	0
31	D & N Haveli and Daman &	94	10	4	94	12	3
32	Delhi	12	5	0	12	5	0
33	Jammu & Kashmir	2470	923	77	2426	891	63
34	Ladakh	238	32	7	289	32	7
35	Lakshadweep	11	4	3	7	4	3
36	Puducherry	53	24	3	53	24	3
All India/ Total		155404	24918	5183	156101	25140	5481

Source: Rural Health Statistics 2020-21 of Ministry of Health and Family Welfare

9.2.1.3 Rogi Kalyan Samitis set up: Rogi Kalyan Samiti (Patient Welfare Committee) / Hospital Management Society is a simple yet effective management structure. This committee is a registered society that acts as a group of trustees for the hospitals to manage the affairs of the hospital. Financial assistance is provided to these Committee through untied fund to undertake activities for patient welfare. At present, 33,757 Rogi Kalyan Samitis (RKS) have been set up involving the community members in almost all District Hospitals, Sub-divisional Hospitals, Community Health Centres and PHCs. (Source: Annual Report 2021-22 of Ministry of Health and Family Welfare)

9.3 Immunisation of Children:

9.3.1 Mission Indradhanush (All Phases) Coverage Report

(As on March, 2021, Figures in lakhs)

Sl. No.	Indicator	Ph-I	Ph-2	Ph-3	Ph-4	IMI	MI-GSA*	MI-EGSA*	Ph-6	IMI-2.0	IMI-3.0	Total
		April 2015 - July 2015	October 2015 - Jan 2016	April 2016 - July 2016	Feb 2017 - Jul 2017	Oct 2017 - Jan 2018	April '208 - June 2018	July 208 - Sep 2018	Oct 2018 - Dec 2018	Dec 2019 - March-2020	Feb 2021 - March-2021	
1	No. of sessions held	9.61	11.55	7.44	6.30	6.04			0.97	5.59	1.18	48.69
2	No. of antigen administered	190.09	172.84	151.56	118.46	158.44			14.56	124.52	34.88	965.08
3	No. of pregnant women immunized	20.95	16.83	17.83	13.18	11.86	1.13	4.29	1.13	7.39	2.24	96.83
4	No. of pregnant women completely immunized	11.13	8.94	9.56	7.13	6.66			0.62	4.13	1.16	49.33
5	No. of children immunized	75.75	70.30	62.08	46.65	59.49	4.97	15.26	4.94	36.92	9.54	385.90
6	No. of children fully immunized	19.81	18.17	16.34	12.25	14.01			1.21	8.96	2.68	93.44
7	No. of children vaccinated for the first time	0.00	9.31	12.06	6.84	8.55			0.62	4.84	1.72	43.95
8	No. of Vit A doses administered	19.85	20.53	17.98	15.13	18.46			1.44	12.26	3.45	109.11
9	No. of ORS packets distributed	16.93	13.62	21.38	16.64	11.17			1.07	5.78	1.92	88.51
10	No. of zinc tablets distributed	57.03	44.85	80.70	52.10	39.18			0.84	19.19	3.31	297.20

*Data taken from GSA/EGSA Portal

Source: Annual Report 2021-22 of Ministry of Health and Family Welfare

9.3.2 Routine immunisation comprising of DPT, Polio, BCG and Measles- Children Immunised: Universal Immunization Programme (UIP)

Universal Immunization Programme (UIP) in India is one of the largest public health programmes in the world. It targets around 2.9 crore pregnant women and 2.67 crore newborn annually. More than 1.2 crore immunization sessions are conducted annually.
It is one of the most cost-effective public health interventions and largely responsible for reduction of vaccine preventable Under-5 mortality rate.
Under UIP, the Government of India is providing vaccination free of cost against twelve vaccine preventable diseases, of which: i) Ten are provided across the country against Diphtheria, Pertussis, Tetanus, Polio, Measles, Rubella, severe form of Childhood Tuberculosis, Rotavirus diarrhea, Hepatitis-B and Meningitis & Pneumonia caused by H. Influenza Type-B ii) Two are provided in selected States or endemic districts against, Pneumococcal Pneumonia and Japanese Encephalitis (JE); of which Pneumococcal Conjugate Vaccine is in the process of expansion while JE vaccine is provided only in endemic districts
A child needs seven contacts till the age of five years to complete immunization under UIP.
There are three main systems to measure full immunization coverage: 1. Online web-based Health Management Information System (HMIS) portal wherein administrative coverage is reported through health facilities across the country. As per HMIS data for FY 2019-20, the full immunization coverage of the country stands at 92.8%.
2. Periodic surveys like NFHS, DLHS, Rapid Survey on Children (RSOC), Integrated Child Health and Immunization Survey (INCHIS) etc. As per the latest available survey (NFHS-4) the full immunization coverage in the country stands at 62%.
3. Concurrent monitoring of the UIP is conducted through session as well as community monitoring.

Source: Annual Report 2020-21 of Ministry of Health and Family Welfare

9.3.3 Pulse Polio Immunisation Programme - Children Immunised: On 24th February, 2012, WHO removed India from the list of countries with active endemic wild polio virus transmission after reporting of the last case of poliovirus in the country in January, 2011. Subsequently, on 27th March, 2014, India along with 10 other countries of South-East Asia Region was declared Polio-free by the Regional Certification Commission (RCC) of WHO.

Last Reported Polio Cases

Polio Virus Type	Date of last case	Location
P1	13 January 2011	Howrah (Panchla), West Bengal
P2	24 October 1999	Aligarh, Uttar Pradesh
P3	22 October 2010	Pakur (Pakur), Jharkhand

Source: Annual Report 2021-22 of Ministry of Health and Family Welfare

The total number of cases and number of affected districts during past 16 years is as below:

Year	Cases of Polio	Number of Districts
2006	676	114
2007	874	99
2008	559	90
2009	741	56
2010	42	17
2011	01	01
2012	00	00
2013	00	00
2014	00	00
2015	00	00
2016	00	00
2017	00	00
2018	00	00
2019	00	00
2020	00	00
2021	00	00

Source: Annual Report 2021-22 of Ministry of Health and Family Welfare

9.4 Sanitation Programme in - Rural Areas: Individual Household latrines constructed

Sl. No.	State/UT Name	Individual Household latrines constructed (Number) April 2021-March 2022
1	ANDHRA PRADESH	5,080
2	ARUNACHAL PRADESH	4,363
3	ASSAM	82,160
4	BIHAR	19,233
5	CHHATTISGARH	59,904
6	GOA	0
7	GUJARAT	1,09,091
8	HARYANA	11,190
9	HIMACHAL PRADESH	21,503
10	JHARKHAND	25,985
11	KARNATAKA	88,475
12	KERALA	5,113
13	MADHYA PRADESH	2,36,162
14	MAHARASHTRA	1,27,107
15	MANIPUR	3,981
16	MEGHALAYA	29,935
17	MIZORAM	6,495
18	NAGALAND	9,337
19	ODISHA	1,32,921
20	PUDUCHERRY	688
21	PUNJAB	17,015
22	RAJASTHAN	1,47,076
23	SIKKIM	3,488
24	TAMIL NADU	1,00,676
25	TELANGANA	9,088
26	TRIPURA	12,674
27	UTTARAKHAND	12,119
28	UTTAR PRADESH	7,56,764
29	WEST BENGAL	2,14,005
30	ANDAMAN AND NICOBAR ISLANDS	340
31	DADRA AND NAGAR HAVELI AND DAMAN AND DIU	1,447
32	JAMMU AND KASHMIR	15,381
33	LADAKH	983
34	LAKSHADWEEP	0
Grand Total		22,69,779

Source: Ministry of Jal Shakti

Sanitation Programme in Urban areas: Sanitation Programme in Urban areas was covered under the scheme – JNNURM (Now SBM)

9.5 Institutional Delivery: Delivery in institutions

Sl. No.	State/UT Name	Delivery in institutions (Number) April 2021-March 2022
1	ANDHRA PRADESH	7,20,687
2	BIHAR	14,99,408
3	CHHATTISGARH	4,54,532
4	GOA	14,504
5	GUJARAT	10,01,974
6	HARYANA	5,02,855
7	HIMACHAL PRADESH	83,736
8	KARNATAKA	8,75,743
9	KERALA	4,17,575
10	MAHARASHTRA	### 12,25,270
11	MEGHALAYA	47,630
12	ODISHA	6,19,078
13	PUDUCHERRY	25,070
14	PUNJAB	3,69,387
15	RAJASTHAN	12,41,419
16	SIKKIM	6,648
17	TAMIL NADU	9,09,655
18	TELANGANA	2,90,712
19	UTTARAKHAND	1,37,135
20	UTTAR PRADESH	32,21,940
21	CHANDIGARH	## 8,743
22	JAMMU AND KASHMIR	1,76,921
23	LAKSHADWEEP	983
Grand Total		1,38,51,605

Note: Not Reported by rest of States/UTs,

Figures up to quarter 2,

Figures up to quarter 3,

Source: TPP-2006 Progress Report for 2021-2022

9.6 Prevention of Female Foeticide:

9.6.1 Sex ratio at birth

Trend of Child Sex Ratio in the Last Three Censuses

S.No.	State / UT	1991	2001	Absolute Difference (1991-2001)	2001	2011	Absolute Difference (2011-2001)
		Total	Total	Total	Total	Total	Total
	India	945	927	-18	927	918	-9
1	Jammu & Kashmir	NA	941	NA	941	862	-79
2	Dadra & Nagar Haveli	1013	979	-34	979	926	-53
3	Lakshadweep	941	959	18	959	911	-48
4	Daman & Diu	958	926	-32	926	904	-22
5	Andhra Pradesh	975	961	-14	961	939	-22
6	Rajasthan	916	909	-7	909	888	-21
7	Nagaland	993	964	-29	964	943	-21
8	Manipur	974	957	-17	957	936	-21
9	Maharashtra	946	913	-33	913	894	-19
10	Uttaranchal	948	908	-40	908	890	-18
11	Jharkhand	979	965	-14	965	948	-17
12	Uttar Pradesh	927	916	-11	916	902	-14
13	Madhya Pradesh	941	932	-9	932	918	-14
14	Odisha	967	953	-14	953	941	-12
15	Tripura	967	966	-1	966	957	-9
16	Bihar	953	942	-11	942	935	-7
17	Sikkim	965	963	-2	963	957	-6
18	Chhattisgarh	974	975	1	975	969	-6
19	West Bengal	967	960	-7	960	956	-4
20	Meghalaya	986	973	-13	973	970	-3
21	Assam	975	965	-10	965	962	-3
22	Puducherry	963	967	4	967	967	0
23	Tamil Nadu	948	942	-6	942	943	1
24	Karnataka	960	946	-14	946	948	2
25	Delhi	915	868	-47	868	871	3
26	Goa	964	938	-26	938	942	4
27	Kerala	958	960	2	960	964	4
28	Mizoram	969	964	-5	964	970	6
29	Gujarat	928	883	-45	883	890	7
30	Arunachal Pradesh	982	964	-18	964	972	8
31	Andaman & Nicobar Islands	973	957	-16	957	968	11
32	Himachal Pradesh	951	896	-55	896	909	13
33	Haryana	879	819	-60	819	834	15
34	Chandigarh	899	845	-54	845	880	35
35	Punjab	875	798	-77	798	846	48

Source: Source: Annual Report 2019-20 of Ministry of Health and Family Welfare

9.6.2 Sex Ratio (Female per 1000 Males) at birth by residence, India & bigger States (SRS 2014-16 to 2016-2018)

S.N.	India and bigger States/period	2014-16	2015-17	Change	2015-17	2016-18	Change
	India	898	896	-2	896	899	3
1.	Andhra Pradesh	913	916	3	916	920	4
2.	Assam	896	915	19	915	925	10
3.	Bihar	908	900	-8	900	895	-5
4.	Chhattisgarh	963	961	-2	961	958	-3
5.	Delhi	857	850	-7	850	844	-6
6.	Gujarat	848	855	7	855	866	11
7.	Haryana	832	833	1	833	843	10
8.	Himachal Pradesh	917	918	1	918	930	12
9.	Jammu & Kashmir	906	917	11	917	927	10
10.	Jharkhand	918	916	-2	916	923	7
11.	Karnataka	935	929	-6	929	924	-5
12.	Kerala	959	948	-11	948	957	9
13.	Madhya Pradesh	922	916	-6	916	925	9
14.	Maharashtra	876	881	5	881	880	-1
15.	Odisha	948	938	-10	938	933	-5
16.	Punjab	893	886	-7	886	890	4
17.	Rajasthan	857	856	-1	856	871	15
18.	Tamil Nadu	915	907	-8	907	908	1
19.	Telangana	901	897	-4	897	901	4
20.	Uttar Pradesh	882	878	-4	878	880	2
21.	Uttarakhand	850	841	-9	841	840	-1
22.	West Bengal	937	939	2	939	941	2

Source: Annual Report 2021-22 of Ministry of Health and Family Welfare

9.6.3 Cases/Conviction under PNDT Act

State wise status of implementation of PC&PNDT Act upto June, 2021

S. No.	States/ UTs	No of registered bodies	No. of ongoing Court / Police Cases	No. of Machines Seized / Sealed	Convictions*	Medical licenses cancelled/suspended*
1	Andhra Pradesh	2990	19	18	0	0
2	Arunachal Pradesh	123	0		0	0
3	Assam	1203	12	4	2	1
4	Bihar	3482	143	219	6	0
5	Chhattisgarh	784	14	0	0	0
6	Goa	187	1	1	0	0
7	Gujarat	7319	300	2	28	9
8	Haryana	2548	367	703	94	22
9	Himachal Pradesh	542	4	1	1	0
10	Jammu & Kashmir	585	3	13	1	0
11	Jharkhand	839	40	0	2	0
12	Karnataka	5203	86	58	41	0
13	Kerala	1737			0	0
14	Madhya Pradesh	2090	52	20	7	3
15	Maharashtra	10175	607	471	113	76
16	Manipur	168	0		0	0
17	Meghalaya	81	0		0	0
18	Mizoram	64	0		0	0
19	Nagaland	60	0	0	0	0
20	Odisha	1213	70	-	6	0
21	Punjab	1747	171	50	33	1
22	Rajasthan	3748	759	531	155	22
23	Sikkim	32	0	0	0	0
24	Tamil Nadu	7626	147	-	109	2
25	Telangana	4478	31	122	4	0
26	Tripura	143	1	-	0	0
27	Uttarakhand	671	48	13	4	0
28	Uttar Pradesh	7215	184	61	23	1
29	West Bengal	3950	24	29	0	0
30	A & N. Island	20	-	-	0	0
31	Chandigarh	94	1	-	0	0
32	D. & N. Haveli	21	0	0	0	0
33	Daman & Diu	10	-	0	0	0
34	Delhi	1657	117	273	11	6
35	Lakshadweep	9	-		0	0
36	Puducherry	151	0	-	0	0
	TOTAL	72965	3201	2589	640	143

*5 more licenses have been suspended since last year. However, Telangana in their latest update has made correction in the earlier figure of 8.

Source: Annual Report 2021-22 of Ministry of Health and Family Welfare

9.7 Supplementary nutrition for pregnant & lactating Mothers and Children:

9.7.1 The Government has approved the revision of the cost norms for supplementary nutrition in October, 2018 under the Anganwadi Services as per the details given below:

Sl. No.	Categories	Pre-revised rates (in Rupees per day per beneficiary)	Revised rates (in Rupees per day per beneficiary)
1	Children (6-72 months)	6.00	8.00
2	Pregnant Women & Lactating Mothers	7.00	9.50
3	Severely Malnourished Children	9.00	12.00

Source: Annual Report 2018-19 of Ministry of Women and Child Development
More details are available at table 13.2.

9.8 Two Child norm:

9.8.1 Sterilization Services:

In FY 2020-21, 24.91 lakh sterilizations have been reported. Interval female sterilization contributes the maximum share in total sterilization. In FY 2021-22 (upto October, 2021), 9.89 lakh sterilization were done.

In FY 2020-21, 43.018 and in FY 2021-22 (upto October, 2021) 24,266 post abortion sterilizations were reported

In FY 2020-21, 6.65 lakh and in FY 2021-22 (upto October, 2021) 3.63 lakh Post-partum sterilizations were reported.

Source: Annual Report 2021-22 of Ministry of Health and Family Welfare

9.8.2 IUD Insertions:

Progress under Family Planning Programme (Source: HMIS)

	2017-18	2018-19	2019-20	2020-21	2021-22 (till Oct.2021)
Sterilization (lakh)	35.7	35.4	34.57	26.98	9.89
Total IUCD (lakh)	58.7	56.6	58.38	54.72	32.64
PPIUCD (lakh)	20.9	22.9	25.45	27.43	16.32
PPIUCD Acceptance (%)	15.2	16.4	16.5	21.0	23.1
Injectable MPA (lakh)	1.5	9.9	19.53	18.81	12.78
Centchroman (lakh)	10	14.1	34.50	57.11	43.80

Source: Annual Report 2021-22 of Ministry of Health and Family Welfare

POINT 9

**सबके लिए शिक्षा
(EDUCATION FOR ALL)**

10.1 Sarva Shiksha Abhiyan (SSA)

10.1.1 Appointment of Teacher:

Academic Year: 2020-21

School Management	School Category	Regular Male	Regular Female	Regular Total	Contract Male	Contract Female	Contract Total	Part Time Male	Part Time Female	Part Time Total
Department of Education	HSS (I-XII)	162778	103288	103288	5271	11709	11709	233	672	672
Department of Education	HSS (IX-XII)	76933	45152	45152	775	699	699	209	195	195
Department of Education	HSS (VI-XII)	220602	186490	186490	20069	30261	30261	4770	5691	5691
Department of Education	HSS (XI-XII)	12299	6568	6568	6701	3849	3849	590	266	266
Department of Education	PS (I-V)	651603	483012	483012	112939	154314	154314	381	436	436
Department of Education	SS (I-X)	104173	67664	67664	9964	8937	8937	1034	647	647
Department of Education	SS (IX-X)	40642	26295	26295	1375	1333	1333	116	63	63
Department of Education	SS (VI-X)	79555	65870	65870	7327	13115	13115	2370	2229	2229
Department of Education	UPS (I-VIII)	483814	371229	371229	51186	44274	44274	6825	5581	5581
Department of Education	UPS (VI-VIII)	115492	68317	68317	18619	16203	16203	4712	4321	4321
Tribal Welfare Department	HSS (I-XII)	1990	1082	1082	703	574	574	47	82	82
Tribal Welfare Department	HSS (IX-XII)	5752	2665	2665	44	39	39	2		
Tribal Welfare Department	HSS (VI-XII)	2166	1822	1822	754	509	509	183	151	151
Tribal Welfare Department	HSS (XI-XII)	374	169	169	193	105	105	90	64	64
Tribal Welfare Department	PS (I-V)	38071	19921	19921	1624	896	896	119	49	49
Tribal Welfare Department	SS (I-X)	5782	2889	2889	1564	1039	1039	341	307	307
Tribal Welfare Department	SS (IX-X)	2479	1141	1141	16	16	16	3	3	3
Tribal Welfare Department	SS (VI-X)	4111	2370	2370	650	493	493	300	246	246
Tribal Welfare Department	UPS (I-VIII)	4278	2381	2381	1189	987	987	67	30	30
Tribal Welfare Department	UPS (VI-VIII)	10023	4531	4531	73	50	50	24	32	32
Local body	HSS (I-XII)	2124	1992	1992	248	528	528	9	11	11
Local body	HSS (IX-XII)	673	239	239	31	73	73			
Local body	HSS (VI-XII)	1340	3202	3202	73	164	164	78	159	159
Local body	HSS (XI-XII)	34	22	22	47	38	38	5	2	2
Local body	PS (I-V)	184528	135049	135049	2245	3267	3267	128	57	57
Local body	SS (I-X)	4938	3422	3422	209	402	402	19	11	11
Local body	SS (IX-X)	553	516	516	138	243	243		3	3
Local body	SS (VI-X)	64845	43286	43286	124	295	295	232	269	269
Local body	UPS (I-VIII)	175428	144661	144661	406	585	585	240	183	183
Local body	UPS (VI-VIII)	876	704	704	142	114	114	57	30	30
Government Aided	HSS (I-XII)	85138	50301	50301	2715	4492	4492	500	448	448

School Management	School Category	Regular Male	Regular Female	Regular Total	Contract Male	Contract Female	Contract Total	Part Time Male	Part Time Female	Part Time Total
Government Aided	HSS (IX-XII)	33964	20271	20271	430	309	309	103	70	70
Government Aided	HSS (VI-XII)	70181	51853	51853	5783	5588	5588	945	589	589
Government Aided	HSS (XI-XII)	17058	9833	9833	1591	2094	2094	722	717	717
Government Aided	PS (I-V)	21701	54262	54262	1206	5068	5068	65	222	222
Government Aided	SS (I-X)	55915	32577	32577	773	1580	1580	23	29	29
Government Aided	SS (IX-X)	34615	12417	12417	1896	861	861	125	80	80
Government Aided	SS (VI-X)	36393	21424	21424	1578	1845	1845	69	56	56
Government Aided	UPS (I-VIII)	44246	57186	57186	1072	3771	3771	128	265	265
Government Aided	UPS (VI-VIII)	33138	15260	15260	1554	1105	1105	82	73	73
Private Unaided (Recognized)	HSS (I-XII)	252740	567686	567686	53319	131911	131911	4885	4492	4492
Private Unaided (Recognized)	HSS (IX-XII)	42919	21854	21854	6882	4280	4280	439	264	264
Private Unaided (Recognized)	HSS (VI-XII)	45666	26281	26281	7666	5397	5397	766	461	461
Private Unaided (Recognized)	HSS (XI-XII)	54136	31094	31094	6422	6182	6182	2581	1928	1928
Private Unaided (Recognized)	PS (I-V)	155456	253317	253317	30925	66035	66035	1918	2990	2990
Private Unaided (Recognized)	SS (I-X)	183844	413077	413077	34904	76998	76998	2194	2604	2604
Private Unaided (Recognized)	SS (IX-X)	27453	16885	16885	4293	3322	3322	153	108	108
Private Unaided (Recognized)	SS (VI-X)	44851	31710	31710	4443	3397	3397	283	186	186
Private Unaided (Recognized)	UPS (I-VIII)	273046	466660	466660	62072	117948	117948	4165	5810	5810
Private Unaided (Recognized)	UPS (VI-VIII)	43690	22263	22263	5754	4076	4076	365	228	228
Other Govt. managed schools	HSS (I-XII)	1255	639	639	273	712	712	2	1	1
Other Govt. managed schools	HSS (IX-XII)	41	35	35				5	18	18
Other Govt. managed schools	HSS (VI-XII)	4708	1112	1112	496	402	402	15	13	13
Other Govt. managed schools	HSS (XI-XII)	347	163	163	213	208	208	48	72	72
Other Govt. managed schools	PS (I-V)	165	343	343	27	97	97	1	6	6
Other Govt. managed schools	SS (I-X)	450	290	290	97	212	212	5	8	8
Other Govt. managed schools	SS (IX-X)	39	13	13	1	3	3	2	8	8
Other Govt. managed schools	SS (VI-X)	1217	393	393	138	155	155	56	62	62
Other Govt. managed schools	UPS (I-VIII)	352	254	254	87	220	220	8	39	39
Other Govt. managed schools	UPS (VI-VIII)	260	389	389	39	694	694	13	111	111
Unrecognized	HSS (I-XII)	674	1125	1125	98	100	100			
Unrecognized	HSS (IX-XII)	208	122	122	5	4	4	1		
Unrecognized	HSS (VI-XII)	69	32	32	10	19	19	1	1	1
Unrecognized	HSS (XI-XII)	906	584	584	86	107	107	21	22	22
Unrecognized	PS (I-V)	21296	26119	26119	4749	8502	8502	378	514	514

School Management	School Category	Regular Male	Regular Female	Regular Total	Contract Male	Contract Female	Contract Total	Part Time Male	Part Time Female	Part Time Total
Unrecognized	SS (I-X)	3245	4749	4749	687	890	890	91	82	82
Unrecognized	SS (IX-X)	2518	1382	1382	245	280	280	5	3	3
Unrecognized	SS (VI-X)	822	561	561	156	99	99	8	6	6
Unrecognized	UPS (I-VIII)	41736	47096	47096	12284	14015	14015	1027	860	860
Unrecognized	UPS (VI-VIII)	2138	1014	1014	66	100	100	8	3	3
Social welfare Department	HSS (I-XII)	1255	1975	1975	304	844	844	68	165	165
Social welfare Department	HSS (IX-XII)	101	54	54	1	3	3	1		
Social welfare Department	HSS (VI-XII)	523	512	512	164	117	117	48	53	53
Social welfare Department	HSS (XI-XII)	153	134	134	35	28	28	34	38	38
Social welfare Department	PS (I-V)	304	525	525	19	20	20	3	1	1
Social welfare Department	SS (I-X)	620	912	912	96	238	238	77	108	108
Social welfare Department	SS (IX-X)	26	6	6	2	1	1			
Social welfare Department	SS (VI-X)	1375	950	950	148	89	89	116	113	113
Social welfare Department	UPS (I-VIII)	339	329	329	23	31	31	1	2	2
Social welfare Department	UPS (VI-VIII)	46	48	48	21	32	32	2	5	5
Ministry of Labor	PS (I-V)	12	79	79	176	288	288	8	1	1
Ministry of Labor	UPS (I-VIII)	7	2	2	22	31	31	4	6	6
Ministry of Labor	UPS (VI-VIII)				4	7	7			
Kendriya Vidyalaya / Central School	HSS (I-XII)	17446	16799	16799	315	559	559	26	30	30
Kendriya Vidyalaya / Central School	HSS (VI-XII)	10	8	8	1					
Kendriya Vidyalaya / Central School	PS (I-V)	35	9	9	4	4	4	1		
Kendriya Vidyalaya / Central School	SS (I-X)	1867	1030	1030	56	56	56	1	1	1
Kendriya Vidyalaya / Central School	SS (VI-X)	11	1	1						
Kendriya Vidyalaya / Central School	UPS (I-VIII)	326	227	227	17	11	11			
Jawahar Navodaya Vidyalaya	HSS (I-XII)	37	19	19	10	8	8			
Jawahar Navodaya Vidyalaya	HSS (IX-XII)	37	16	16	2					
Jawahar Navodaya Vidyalaya	HSS (VI-XII)	6770	3034	3034	401	269	269	2	2	2
Jawahar Navodaya Vidyalaya	SS (I-X)	2	1	1	3	1	1			
Jawahar Navodaya Vidyalaya	SS (VI-X)	421	194	194	70	52	52			
Jawahar Navodaya Vidyalaya	UPS (I-VIII)	1	3	3	3	2	2			
Jawahar Navodaya Vidyalaya	UPS (VI-VIII)	49	20	20	16	8	8			
Sainik School	HSS (I-XII)	120	277	277	75	362	362			
Sainik School	HSS (VI-XII)	534	149	149	16	24	24			
Sainik School	PS (I-V)	1	29	29	1	36	36			

School Management	School Category	Regular Male	Regular Female	Regular Total	Contract Male	Contract Female	Contract Total	Part Time Male	Part Time Female	Part Time Total
Sainik School	SS (I-X)	19	22	22	7	20	20			
Sainik School	SS (IX-X)	11	11	11						
Sainik School	SS (VI-X)	28	2	2	6	1	1			
Sainik School	UPS (I-VIII)	10	12	12		8	8			
Sainik School	UPS (VI-VIII)	14	11	11						
Railway School	HSS (I-XII)	655	255	255	29	73	73	4	7	7
Railway School	HSS (VI-XII)	180	28	28						
Railway School	HSS (XI-XII)	12	8	8						
Railway School	PS (I-V)	26	21	21						
Railway School	SS (I-X)	134	88	88	7	11	11	1	2	2
Railway School	SS (IX-X)	7	2	2						
Railway School	SS (VI-X)	24	15	15						
Railway School	UPS (I-VIII)	1	4	4						
Railway School	UPS (VI-VIII)	2	1	1						
Central Tibetan School	HSS (I-XII)	80	50	50	14	16	16		1	1
Central Tibetan School	HSS (IX-XII)	7	6	6	2	6	6			
Central Tibetan School	HSS (VI-XII)	11	2	2	6	7	7			
Central Tibetan School	PS (I-V)	5	3	3	3	5	5			
Central Tibetan School	SS (I-X)	18	16	16	26	22	22			
Central Tibetan School	UPS (I-VIII)		4	4	14	16	16			
Madarsa recognized (by Wakf board/Madarsa Board)	HSS (I-XII)	4187	1363	1363	457	354	354	32	31	31
Madarsa recognized (by Wakf board/Madarsa Board)	HSS (IX-XII)	124	30	30	22	7	7			
Madarsa recognized (by Wakf board/Madarsa Board)	HSS (VI-XII)	91	30	30	33	13	13			
Madarsa recognized (by Wakf board/Madarsa Board)	HSS (XI-XII)	25	9	9	1	2	2			
Madarsa recognized (by Wakf board/Madarsa Board)	PS (I-V)	17256	11638	11638	7106	4703	4703	151	118	118
Madarsa recognized (by Wakf board/Madarsa Board)	SS (I-X)	5406	3003	3003	1272	1026	1026	62	90	90
Madarsa recognized (by Wakf board/Madarsa Board)	SS (IX-X)	79	55	55	27	10	10			
Madarsa recognized (by Wakf board/Madarsa Board)	SS (VI-X)	108	88	88	23	17	17		3	3
Madarsa recognized (by Wakf board/Madarsa Board)	UPS (I-VIII)	16687	8757	8757	2968	2365	2365	181	155	155
Madarsa recognized (by Wakf board/Madarsa Board)	UPS (VI-VIII)	832	700	700	166	130	130	10	14	14
Madarsa unrecognized	HSS (I-XII)	528	347	347	129	86	86	21	24	24
Madarsa unrecognized	HSS (IX-XII)	43	22	22	11	7	7			
Madarsa unrecognized	HSS (VI-XII)	58	33	33	16	2	2	4	2	2
Madarsa unrecognized	PS (I-V)	3338	1861	1861	1653	1052	1052	24	26	26

School Management	School Category	Regular Male	Regular Female	Regular Total	Contract Male	Contract Female	Contract Total	Part Time Male	Part Time Female	Part Time Total
Madarsa unrecognized	SS (I-X)	1409	886	886	258	226	226	10	5	5
Madarsa unrecognized	SS (IX-X)	32	19	19	4					
Madarsa unrecognized	SS (VI-X)	159	85	85	25	9	9			
Madarsa unrecognized	UPS (I-VIII)	3204	1396	1396	792	369	369	23	13	13
Madarsa unrecognized	UPS (VI-VIII)	875	193	193	45	18	18	6	3	3
Other Central Govt. Schools	HSS (I-XII)	533	726	726	100	260	260	11	23	23
Other Central Govt. Schools	HSS (IX-XII)	2			2					
Other Central Govt. Schools	HSS (VI-XII)	125	62	62	52	69	69			
Other Central Govt. Schools	HSS (XI-XII)	11	6	6	12	2	2			
Other Central Govt. Schools	PS (I-V)	18	29	29	9	38	38			
Other Central Govt. Schools	SS (I-X)	267	560	560	31	109	109	1	2	2
Other Central Govt. Schools	SS (VI-X)	8	7	7	4	12	12			
Other Central Govt. Schools	UPS (I-VIII)	18	13	13	8	14	14			
Other Central Govt. Schools	UPS (VI-VIII)	2								
Total	All	4185949	4118396	4118396	517079	782395	782395	46323	46283	46283

Source: <http://dashboard.seshagun.gov.in/>

10.1.2 Construction of School Buildings:

Academic Year :2020-21

School Management	School Category										Total
	PS (I-V)	UPS (I-VIII)	HSS (I-XII)	UPS (VI-VIII)	HSS (VI-XII)	SS (I-X)	SS (VI-X)	SS (IX-X)	HSS (IX-XII)	HSS (XI-XII)	
Department of Education	4,68,555	1,51,918	16,297	65,102	21,257	16,368	15,959	11,981	11,805	2,342	7,81,584
Tribal Welfare Department	32,033	1,886	290	6,950	448	1,256	1,159	1,161	1,039	107	46,329
Local body	1,38,890	48,067	226	265	182	781	9,540	301	94	13	1,98,359
Government Aided	18,188	12,175	5,801	10,253	6,918	7,321	8,705	8,207	4,130	2,597	84,295
Private Unaided (Recognized)	88,843	1,08,767	36,575	16,910	7,010	44,337	11,125	8,804	7,666	10,716	3,40,753
Other Govt. managed schools	311	148	136	235	283	93	231	11	8	81	1,537
Unrecognized	13,831	11,900	151	571	13	770	205	701	62	185	28,389
Social welfare Department	358	159	338	39	112	213	423	12	41	55	1,750
Ministry of Labor	261	26	0	2	0	0	0	0	0	0	289
Kendriya Vidyalaya / Central School	18	72	967	0	1	185	4	0	0	0	1,247
Jawahar Navodaya Vidyalaya	0	1	4	10	557	1	67	0	3	0	643
Sainik School	7	3	15	5	31	5	2	2	0	0	70
Railway School	13	2	37	1	9	20	4	1	0	3	90
Central Tibetan School	2	3	6	0	2	5	0	0	1	0	19
Madarsa recognized (by Wakf board/Madarsa Board)	11,221	5,700	625	512	18	1,416	41	46	26	8	19,613
Madarsa unrecognized	2,198	1,059	148	178	5	399	30	11	9	0	4,037
Other Central Govt. Schools	13	8	45	1	18	39	4	0	1	3	132
Total	7,74,742	3,41,894	61,661	1,01,034	36,864	73,209	47,499	31,238	24,885	16,110	15,09,136

Source: <http://dashboard.seshagun.gov.in/>

10.1.3 Information on reduction in drop out rates at primary level**Academic Year: 2020-21**

	Social Category	General	OBC	SC	ST	All
Primary Drop Out Rate	Girls	0	0.73	0.76	2.31	0.69
	Boys	0.04	0.77	0.98	2.72	0.83
	Overall	0	0.75	0.87	2.52	0.76
Upper Primary Drop Out Rate	Girls	0	3.33	3.61	4.69	2.61
	Boys	0	2.07	3.09	5.36	1.95
	Overall	0	2.69	3.34	5.02	2.27
Secondary Drop Out Rate	Girls	10.45	14.08	14.63	19.65	13.71
	Boys	10.14	14.7	15.96	22.14	14.34
	Overall	10.29	14.41	15.32	20.91	14.04

Source: <http://dashboard.seshagun.gov.in/>

10.2 Mid-Day Meal (MDM) Scheme:

10.2.1 No. of children availing mid-day meal State/UT wise: State/UT-wise details of Number of Children enrolled and Institutions covered under the Scheme during the last three years

Sl. No.	States/UTs	2017-18		2018-19		2019-20	
		Enrolment	Institutions	Enrolment	Institutions	Enrolment	Institutions
1	Andhra Pradesh	2962241	45505	3003654	45583	2961814	45484
2	Arunachal Pradesh	182567	2934	167565	2934	160977	2780
3	Assam	4272276	57092	4263752	57103	4320767	53427
4	Bihar	19503049	70295	18095158	69513	17239412	70180
5	Chhattisgarh	3130280	44833	3041123	44838	3396887	44986
6	Goa	161014	1479	161693	1473	181376	1468
7	Gujarat	5761832	34307	5488319	34644	5172288	34788
8	Haryana	1601082	14990	1491169	14391	1447990	14397
9	Himachal Pradesh	524705	15494	509804	15504	497774	15513
10	Jammu & Kashmir	967462	23130	941554	23120	887033	22205
11	Jharkhand	4673807	39722	4402797	39717	4180954	35773
12	Karnataka	4710473	54837	4632909	54830	4511680	54359
13	Kerala	2649196	12327	2728751	12341	2785523	12324
14	Madhya Pradesh	7332946	113621	6809497	113621	6664246	112908
15	Maharashtra	11012148	86583	10788967	86744	10692617	86499
16	Manipur	186504	3442	171169	3481	169803	3476
17	Meghalaya	599355	11597	716078	11659	592325	11678
18	Mizoram	200122	2532	136951	2525	131876	2511
19	Nagaland	165702	2076	168338	2099	159710	2067
20	Orissa	4841657	58784	4641593	57590	4513758	55525
21	Punjab	1707881	20157	1574441	20157	1574443	19735
22	Rajasthan	6222613	66506	6265346	66506	6267136	66341
23	Sikkim	66657	868	60691	867	55905	868
24	Tamilnadu	5224545	43205	5010783	43283	4900596	43246
25	Telangana	1913868	27896	1913868	28586	1795956	27329
26	Tripura	465525	6568	446226	6529	432279	6524
27	Uttarakhand	749596	17664	716910	17339	689306	17045
28	Uttar Pradesh	17683288	167845	18019846	169232	18193664	167193
29	West Bengal	11922163	83690	11579246	84171	11562465	83945
30	A&N Islands	32337	332	32337	338	31115	332
31	Chandigarh	98754	123	95334	123	93762	122
32	D&N Haveli	42381	280	42867	280	74293	368
33	Daman & Diu	18467	96	18827	92		
34	Delhi	1612295	2973	1626379	2975	1604505	3046
35	Lakshadweep	6957	39	7481	39	7290	39
36	Ladakh	-	-	-	-	16577	817
37	Puducherry	56899	431	56516	428	48427	426
	Total	123262644	1134253	119827939	1134655	118016529	1119724

Source: Lok Sabha Question's Answer

10.2.2 Kitchen shed unit allocated constructed in progress State/UT wise

Details of CCHs engaged under the scheme during 2018-19:

S. No.	States	No. of Cooks-cum-Helpers Engaged
1	Andhra Pradesh	85,143
2	Arunachal Pradesh	6,525
3	Assam	1,18,319
4	Bihar	2,38,869
5	Chhattisgarh	89,101
6	Goa	2,729
7	Gujarat	96,329
8	Haryana	29,980
9	Himachal Pradesh	21,753
10	Jammu & Kashmir	30,583
11	Jharkhand	80,282
12	Karnataka	1,17,927
13	Kerala	14,389
14	Madhya Pradesh	2,15,834
15	Maharashtra	1,71,131
16	Manipur	6,277
17	Meghalaya	17,882
18	Mizoram	4,936
19	Nagaland	4,695
20	Orissa	1,15,543
21	Punjab	42,368
22	Rajasthan	1,09,922
23	Sikkim	1,846
24	Tamil Nadu	1,28,130
25	Telangana	53,176
26	Tripura	11,002
27	Uttar Pradesh	3,93,431
28	Uttarakhand	26,524
29	West Bengal	2,38,106
30	A&N islands	721
31	Chandigarh	800
32	D&N Haveli	926
33	Daman & Diu	320
34	Delhi	18,434
35	Lakshadweep	110
36	Puducherry	1,031
	Total	24,95,074

Source: Lok Sabha Unstarred Question No. 117

POINT 10

**अनुसूचित जाति, जनजाति, अल्प संख्यक
एवं अन्य पिछड़ा वर्ग कल्याण
(WELFARE OF SCHEDULED
CASTES, SCHEDULED TRIBES,
MINORITIES AND OBCs)**

11.1 SC Families Assisted:

11.1.1 SC Families assisted under SCA to SCSP & NSFDC:

(Unit: Number)

Sl. No.	State/UT Name	Achievement April 2021-March 2022
1	ANDHRA PRADESH	\$ 35,92,860
2	BIHAR	9,124
3	CHHATTISGARH	4,388
4	GOA	1
5	GUJARAT	350
6	HARYANA	7,460
7	HIMACHAL PRADESH	6,262
8	KARNATAKA	22,395
9	KERALA	16,595
10	ODISHA	370
11	PUDUCHERRY	177
12	PUNJAB	4,059
13	RAJASTHAN	23,748
14	SIKKIM	1,212
15	TAMIL NADU	29,706
16	TELANGANA	26,675
17	UTTARAKHAND	911
18	UTTAR PRADESH	10,089
19	CHANDIGARH	## 34
20	JAMMU AND KASHMIR	7,892
<i>Grand Total</i>		37,64,308

Note: Not Reported by rest of States/UTs,

Figures up to quarter 2,

Source: TPP-2006 Progress Report for 2021-2022

11.1.2 SC students assisted under post - matric scholarship:**(Unit: Number)**

Sl. No.	State/UT Name	SC students assisted under post matric scholarship (Number) April 2021-March 2022
1	ANDHRA PRADESH	4,32,745
2	CHHATTISGARH	91,000
3	GOA	201
4	GUJARAT	0
5	HARYANA	18,124
6	KARNATAKA	0
7	KERALA	1,84,300
8	ODISHA	1,09,086
9	PUDUCHERRY	3,830
10	PUNJAB	3,65,410
11	RAJASTHAN	2,85,951
12	SIKKIM	351
13	TAMIL NADU	6,36,733
14	TELANGANA	15,15,276
15	UTTARAKHAND	0
16	UTTAR PRADESH	1,67,848
17	JAMMU AND KASHMIR	10,245
Grand Total		38,21,100

Note: Not Reported by rest of States/UTs,

Source: TPP-2006 Progress Report for 2021-2022

11.2 Rehabilitation of Scavengers: Status of Comprehensive Rehabilitation of Manual Scavengers

PHYSICAL										
Sl. No.	State	Onetime cash assistance provided @Rs.40000/- per beneficiary (Number of Beneficiaries)			Training (Number of Beneficiaries)			Capital Subsidy Released (Number of Beneficiaries)		
		2019-2020	2020-2021	2021-2022 (upto 31.12.2021)	2019-2020	2020-2021	2021-2022 (upto 31.12.2021)	2019-2020	2020-2021	2021-2022 (upto 31.12.2021)
1	A & N Islands	0	0	0	0	0	0	0	0	11
2	Andhra Pradesh	74	330	0	104	76	72	0	0	56
3	Assam	188	3,051	0	143	272	60	0	0	0
4	Bihar	0	0	0	0		0	0	0	0
5	Chhattisgarh	0	0	0	0		0	0	0	0
6	Gujarat	9	0	0	0		0	0	0	0
7	Haryana	0	0	0	0	0	0	0	0	2
8	Jharkhand	16	68	0	10		0	0	0	3
9	Karnataka	429	1,046	0	0	171	98	0	0	104
10	Kerala	14	0	0	153		0	0	0	0
11	Madhya Pradesh	0	169	0	40		0	0	3	35
12	Maharashtra	1,002	718	0	569	763	158	0	0	2
13	Odisha	1	11	0	0		0	0	0	9
14	Punjab	8	9	0	0		0	0	5	0
15	Rajasthan	82	232	0	220	347	128	0	0	0
16	Tamil Nadu	27	14	0	0		0	75	3	0
17	Telangana	0	0	0	0	0	0	0	0	8
18	Uttar Pradesh	11,044	6,267	0	833	3,741	1,582	32	146	120
19	Uttarakhand	324	2,775	0	460	735	195	0	0	0
20	West Bengal	28	2	0	0	99	0	0	0	0
Total		13,246	14,692	0	2,532	6,204	2,293	107	157	350

Source: Annual Report 2021-22 of Ministry of Social Justice and Empowerment

11.3 ST Families Assisted:

National Scheduled Tribes Finance and Development Corporation (NSTFDC)

Beneficiaries assisted under various schemes during 2021-22 (upto 31.12.2021)

Sl. No.	Name of State	Women Beneficiaries Assisted	Total Beneficiaries Assisted
1.	Andhra Pradesh	3,968	3,986
2.	Chhattisgarh	53	142
3.	Bihar	955	955
4.	Kerala	136	168
5.	Madhya Pradesh	86	305
6.	Gujarat	345	1,053
7.	Meghalaya	483	1,136
8.	Mizoram	6,704	7,328
9.	Nagaland	28,937	48,257
10.	Odisha	29,880	29,880
11.	Tripura	23	46
12.	Telangana	658	1,734
13.	Jammu & Kashmir	49	259
14.	West Bengal	2,688	2,756
15.	Jharkhand	15,515	16
16.	Maharashtra	442	1,002
17.	Rajasthan	217	523
18.	Karnataka	209	292
	TOTAL	91,348	1,15,345

Source: Annual Report 2021-22 of Ministry of Tribal Affairs

11.4 Rights of Forest dwellers – Owners of minor forest produce:

Statement of Claims and Distribution of title deeds under The Scheduled Tribes and Other Traditional Forest Dwellers (Recognition of Forest Rights) Act, 2006 as on 30.09.2021

Sl. No.	States	No. of Claims received upto 30.09.2021			No. of Titles Distributed upto 30.09.2021			No. of Claims Rejected	Total No. of Claims Disposed off	Claims disposed off with respect to claims received	Titles distributed over number of claims received
		Individual	Community	Total	Individual	Community	Total				
1	Andhra Pradesh	1,77,446	4,062	1,81,508	96,675	1,374	98,049	75,927	1,73,976	95.85%	54.02%
2	Assam	1,48,965	6,046	1,55,011	57,325	1,477	58,802	NA/NR	58,802	37.93%	37.93%
3	Bihar	8,022	NA/NR	8,022	121	0	121	4,215	4,336	54.05%	1.51%
4	Chhattisgarh	8,66,955	50,735	9,17,690	4,45,377	45,210	4,90,587	3,94,741	8,85,328	96.47%	53.46%
5	Goa	9,758	378	10,136	35	11	46	12	58	0.57%	0.45%
6	Gujarat	1,82,869	7,187	1,90,056	91,488	3,891	95,379	58,380	1,53,759	80.90%	50.18%
7	Himachal Pradesh	2,746	275	3,021	129	35	164	47	211	6.98%	5.43%
8	Jharkhand	1,07,032	3,724	1,10,756	59,866	2,104	61,970	28,107	90,077	81.33%	55.95%
9	Karnataka	2,75,446	5,903	2,81,349	14,667	1,406	16,073	1,80,956	1,97,029	70.03%	5.71%
10	Kerala	43,466	1,109	44,575	26,714	183	26,897	11,888	38,785	87.01%	60.34%
11	Madhya Pradesh	5,85,266	42,187	6,27,453	2,30,028	27,976	2,58,004	3,58,767	6,16,771	98.30%	41.12%
12	Maharashtra	3,62,679	12,037	3,74,716	1,65,032	7,084	1,72,116	45,525	2,17,641	58.08%	45.93%
13	Odisha	6,27,384	15,111	6,42,495	4,49,429	7,065	4,56,494	1,06,936	5,63,430	87.69%	71.05%
14	Rajasthan	82,957	1,733	84,690	44,100	356	44,456	35,414	79,870	94.31%	52.49%
15	Tamil Nadu	33,755	1,082	34,837	8,144	450	8,594	9,493	18,087	51.92%	24.67%
16	Telangana	1,83,252	3,427	1,86,679	93,639	721	94,360	83,757	1,78,117	95.41%	50.55%
17	Tripura	2,00,696	277	2,00,973	1,27,931	55	1,27,986	68,657	1,96,643	97.85%	63.68%
18	Uttar Pradesh	92,577	1,162	93,739	18,049	861	18,910	74,741	93,651	99.91%	20.17%
19	Uttarakhand	3,574	3,091	6,665	156	1	157	6,508	6,665	100.00%	2.36%
20	West Bengal	1,31,962	10,119	1,42,081	44,444	686	45,130	96,587	1,41,717	99.74%	31.76%

Source: Annual Report 2021-22 of Ministry of Tribal Affairs

11.5 Particularly Vulnerable Tribal Groups (PTGs):

Fund released to States/UT under scheme of Development of Particularly Vulnerable Tribal Groups (PVTGs) during 2018-19 to 2020-21 (as on 31.12.2020)

(Rs. in lakh)

Sl. No.	State/UT	2019-20	2020-21	2021-22
1	Andhra Pradesh	3,713.43	1,245.51	1,829.60
2	Andaman & Nicobar Island	0.00	0.00	252.11
3	Bihar	0.00	0.00	0.00
4	Chhattisgarh	1,311.35	989.32	996.90
5	Gujarat	429.05	552.20	761.80
6	Jharkhand	847.00	1,777.29	0.00
7	Karnataka	1,933.01	438.46	661.17
8	Kerala	0.00	88.00	0.00
9	Madhya Pradesh	8,064.89	2,188.11	2,888.69
10	Maharashtra	2,510.00	1,411.66	0.00
11	Manipur	0.00	0.00	0.00
12	Odisha	976.38	1,202.00	1,197.00
13	Rajasthan	968.10	96,800.00	706.17
14	Tamil Nadu	819.48	551.08	1,967.81
15	Telangana	538.50	1,460.50	1,193.04
16	Tripura	1,960.82	231.43	1,481.71
17	Uttar Pradesh	0.00	82.04	0.00
18	Uttarakhand	489.53	295.00	367.07
19	West Bengal	437.47	519.40	0.00
	Total	24,999.01	14,000.00	14,303.07

Source: Annual Report 2021-22 of Ministry of Tribal Affairs

11.6 Implementation of Panchayats (Extension to Scheduled Areas) Act [PESA]: At present, Fifth Schedule Areas exist in 10 States viz. Andhra Pradesh, Chhattisgarh, Gujarat, Himachal Pradesh, Jharkhand, Madhya Pradesh, Maharashtra, Odisha, Rajasthan and Telangana.

11.6.1 The details of Notified Fifth Schedule Areas (FSA)

Sl. No.	Name of the State	Villages	Panchayats	Blocks	Districts	
					Fully covered	Partially covered
1	Andhra Pradesh	1,586	588	36	0	5
2	Chhattisgarh	9,977	5,050	85	13	6
3	Gujarat	4,503	2,388	40	4	7
4	Himachal Pradesh	806	151	7	2	1
5	Jharkhand	16,022	2,074	131	13	3
6	Madhya Pradesh	11,784	5,211	89	5	15
7	Maharashtra	5,905	2,835	59	0	12
8	Odisha	19,311	1,918	119	6	7
9	Rajasthan	5,054	1,194	26	2	3
10	Telangana	2,616	631	72	0	4
	Total	77,564	22,040	664	45	63

Source: Annual Report 2021-22 of Ministry of Panchayati Raj

11.6.2 Compliance of important Subject Laws with PESA

(As on October, 15.12.2021)

States	Land acquisition	Excise	Minor Forest produce	Mines and minerals	Agri produce market	Money lending
Andhra Pradesh *	N	N	N	N	N	N
Chhattisgarh	Y	Y	N	Y	Y	Y
Gujarat	Y	Y	Y	Y	Y	Y
Himachal Pradesh	Y	Y	Y	Y	N	N
Jharkhand	N	N	Y**	N	N	N
Odisha	N	Y	Y	Y	N	N
Maharashtra	Y	N	Y	Y	N	Y
Madhya Pradesh	Y	Y	N	Y	Y	N
Rajasthan	N	N	N	Y	N	N
Telangana	N	N	N	N	N	Y

*Govt. of AP has informed that the amendment in subject laws is under consideration.

**Jharkhand Govt. has adopted a resolution on 8.2.2007 conferring ownership right over MFP to GP

Source: Annual Report 2021-22 of Ministry of Panchayati Raj

11.7 Welfare of Minorities: Progress made under various schemes covered under PM's New 15-PP during 2019-20 is as under:

S. No.	Scheme/Initiative	Physical		Financial (Rs. In crore) (As on 31.12.2019)	
		Target	Achievement	Target	Achievement
I. M/o Minority Affairs:					
	Pre-matric Scholarship	30,00,000	8,72,000	1220.30	180.48*
	Post-matric Scholarship	5,00,000	50,000	496.01	30.03*
	Merit-cum-Means based Scholarship	60,000	16,000	366.43	43.42*
	Maulana Azad National Fellowship Scheme	1,000	#	130.00	100.00
	Naya Savera – Free Coaching and Allied Scheme	12,000	9630**	75.00	9.91
	Loan schemes of National Minority Development & Finance Commission (NMDFC)	75,000	77110	-	377.11
	Begum Hazrat Mahal scholarship scheme for meritorious girls	3,00,000		90.00	37.50
	Grants-in-aid to NGOs for infrastructure development of educational institutions	75		15.00	
II. D/o School Education & Literacy:					
	Samagra Shikha	-	-	20,421.94	-
	Scheme for Providing Education to Madaras/ Minorities (SPEEMM)	There is budget allocation of Rs. 120 crore for the scheme & the expenditure			
III. M/o Women & Child Development:					
	POSHAN Abhiyaan (National Nutrition Mission)	377 CD Blocks have been covered under National Nutrition Mission phase 2 in areas where 25% and above minority population is concentrated.			
IV. D/o Rural Development: (As on 31.12.2019)					
	Deen Dayal Antyodaya Yojana – National Rural Livelihood Mission, DAY-NRLM (Earlier: SGSY/Aajeevika)				
	(a) SHGs promoted	1,21,526	40,660	-	-
	(b) SHGs provided Revolving Fund and the amount	1,12,440	23,819	164.55	34.51
	(c) SHGs provided Community Investment Fund support & Amount	68,548	12,736	416.42	73.03
	Pradhan Mantri Awaas Yojana – Gramin (PMAY-G) (Earlier: Indra Awaas Yojana)	7,58,115	5,10,960	9,143.19	3,793.02
	DDU-GKY (As on 30.09.2019)	37,500	16,506	-	-

V. D/o Financial Services:					
	Bank credit under Priority Sector Lending (PSL) (Cumulative as on 30.09.2019)	-	1,27,26,319	4,01,642	3,14,363
	Pradhan Mantri MUDRA Yojana (As on 30.09.2019)	-	22,99,640	-	10,641.81
VI. M/o housing & Urban Affairs					
	Deendayal Antyodaya Yojana – National Urban Livelihoods Mission	-	-	117.60	67.47
	(a) Beneficiaries in SHGs to be covered under bank linkage	52,500	66,565	-	-
	(b) Beneficiaries to be covered in SHGs formed	60,000	44,908	-	-
	(c) No. of Beneficiaries to be Skill Trained	52,500	8,168	-	-
	(d) Placement of Skill Trained Beneficiaries	36,750	1,228	-	-
	(e) No. of Beneficiaries to be assisted for setting up of Micro Enterprise (individual and group)	5,250	5,413	-	-
VII. D/o health & Family Welfare					
	National Health Mission	235 MCDs were covered where more than 83,445 health facilities per lakh population were created in minority concentration districts.			
VIII. M/o Drinking Water & Sanitation					
	National Rural Drinking Water Programme (NRDWP)	As on 08.10.2019, 81.11% habitations have been fully covered. 11.89% habitations are partially covered or quality affected habitations NRDWP has since been subsumed in Jal Jeevan Mission			
IX. M/o home Affairs					
	Guidelines on communal harmony - information given by M/o home Affairs	During the year 2018, 708 communal incidents were reported in the country in which 116 persons were killed and 2,043 persons injured.			

*Sanctioned (Data Provisional).

**Allocation of 9630 students has been made for 2019-20.

#Applications invited by UGC for 1000 fellowships.

Source: Annual Report 2019-20 of Ministry of Minority Affairs

11.8 Professional education among all minority communities:

STATE-WISE AND YEAR-WISE DETAILS OF MINORITY STATUS CERTIFICATES ISSUED

AS ON 10.12.2020

Sl. No.	State	YEAR WISE BREAK UP																Total No. of MSC
		2005	2006	2007	2008	2009	2010	2011	2012	2013	2014	2015	2016	2017	2018	2019	2020	
1	Andaman	0	3	2	0	0	0	1	0	1	0	1	0	1	0	0	0	9
2	Andhra Pradesh	4	9	24	6	30	2	17	35	71	113	75	28	18	4	0	0	436
3	Arunachal Pradesh	0	0	2	0	6	0	0	12	1	0	1	1	0	1	0	0	24
4	Assam	0	2	0	17	2	13	111	32	16	9	7	5	3	4	0	0	221
5	Bihar	1	2	20	17	3	3	27	6	15	10	12	14	14	4	0	0	148
6	Chandigarh	0	2	3	1	1	1	3	1	4	2	0	2	0	0	0	0	20
7	Chhattisgarh	0	1	4	5	7	55	91	3	24	28	10	3	1	0	0	0	232
8	D&N Haveli	0	2	2	0	0	0	0	0	0	0	0	0	0	0	0	0	4
9	Daman	0	1	0	0	0	0	0	0	0	0	0	0	0	0	0	0	1
10	Delhi	2	36	8	15	10	14	33	37	28	27	12	23	4	0	2	0	251
11	Goa	0	9	31	28	81	4	3	3	0	2	0	3	1	0	0	0	165
12	Gujarat	0	3	3	5	8	5	5	0	2	4	7	13	3	4	0	0	62
13	Haryana	0	20	12	3	4	0	24	23	27	13	16	18	9	11	1	0	181
14	Himachal Pradesh	0	9	3	4	0	1	3	3	0	0	1	2	1	0	0	0	27
15	Jharkhand	0	2	15	13	3	1	4	15	21	11	6	10	3	2	0	0	106
16	Karnataka	0	4	26	15	11	9	12	43	105	186	157	84	43	20	0	0	715
17	Kerala	0	9	78	97	524	822	852	843	492	454	263	147	73	32	1	0	4687
18	Lakshadweep	0	0	0	0	0	0	0	0	0	0	0	0	0	0	0	0	0
19	Madhya Pradesh	0	15	19	12	23	23	58	73	64	62	49	43	45	29	3	5	523
20	Maharashtra	11	22	28	21	7	3	2	17	37	21	4	15	10	1	0	0	199
21	Manipur	0	1	0	1	0	0	32	0	1	0	0	1	1	0	0	0	37
22	Meghalaya	0	1	4	0	0	1	0	0	0	0	0	1	0	1	0	0	8
23	Mizoram	0	0	0	0	0	0	0	0	0	0	0	0	0	0	0	0	0
24	Nagaland	0	0	0	0	0	0	0	0	0	0	0	0	0	0	0	0	0
25	Orissa	0	14	16	23	6	12	6	2	4	4	1	21	11	1	0	0	121
26	Pondicherry	0	2	13	0	3	0	0	1	1	0	1	3	2	0	0	0	26
27	Punjab	0	11	39	4	0	9	5	7	13	14	14	3	4	2	0	0	125
28	Rajasthan	0	2	22	37	20	4	2	0	4	8	1	3	1	0	0	0	104
29	Sikkim	0	3	13	0	1	0	0	0	1	0	0	0	0	0	0	0	18
30	Tamil Nadu	1	9	19	13	14	16	12	23	66	88	200	240	160	107	0	0	968
31	Telangana	0	0	0	0	0	0	0	0	0	8	60	67	3	3	0	0	141
32	Tripura	0	0	0	1	6	0	0	4	0	2	0	0	0	0	0	0	13
33	Uttar Pradesh	1	107	99	48	59	114	253	692	593	435	183	366	164	59	3	1	3177
34	Uttarakhand	0	36	17	8	4	3	11	4	6	8	10	6	5	4	0	0	122
35	West Bengal	1	85	215	113	15	7	89	86	74	7	5	0	0	0	0	0	697

Source: Website of National Commission for Minority Educational Institutions

11.9 Reservation of OBCs in Education and Employment:

11.9.1 Reservation of OBCs in Services:

Information provided by 55 Ministries/ Departments about representation of Scheduled Castes, Scheduled Tribes and Other Backward Classes as on 1st January 2019, is summarized below:

GROUP	Number of Persons						
	Total Number of Employees	SC		ST		OBC	
		Number	%	Number	%	Number	%
A	49638	7151	14.41	3052	6.15	7980	16.08
B	148365	24707	16.65	10787	7.27	20234	13.64
C (excluding Safai Karamchari)	1698290	288577	16.99	131074	7.72	360403	21.22
C (Safai Karamchari)	40803	16492	40.42	3040	7.45	7095	17.39
Total	1937096	336927	17.39	147953	7.64	395712	20.43

Source: Annual Report 2020-21 of Ministry of Personnel, Public Grievances and Pensions

11.9.2 Vacancies reserved and filled up by the SCs, STs and OBCs candidates on the basis of Civil Services Examination.

In 2019-20, the Union Public Service Commission conducted the Civil Services Examination (CSE) - 2019 for recruitment to 24 participating services (as mentioned below) out of which 19 are Group 'A' Services and the remaining 5 are Group 'B' Services. In CSE-2019, after completion of 4th iteration of service allocation, 727 candidates, out of the advertised 829 vacancies, have been allocated services in the following 24 participating services:

S. No.	Service/Category	U.R	O.B.C.	E.W.S	S.C.	S.T.	Total
1.	Indian Administrative Service.	72	52	18	25	13	180
2.	Indian Police Service.	60	42	15	23	10	150
3.	Indian Foreign Service.	12	6	2	3	1	24
4.	Indian P&T Accounts and Finance Services. Group 'A'	2	2	1	2	0	7
5.	Indian Audit and Accounts Service, Group 'A'	12	7	2	4	2	27
6.	Indian Revenue Service (Customs & Central Excise) Gr. 'A'	18	10	3	6	3	40
7.	Indian Defence Accounts Service, Group 'A'	7	5	2	3	2	19
8.	Indian Revenue Service, (I T) Group 'A'	33	19		11	5	74
9.	Indian Ordnance Factories Service, Group 'A' (Asstt. Works Manager - Non-technical).	0	0	0	0	0	0
10.	Indian Postal service, Group 'A'	5	4	2	4	1	16

S. No.	Service/Category	U.R	O.B.C.	E.W.S	S.C.	S.T.	Total
11.	Indian Civil Accounts Service, Group 'A'	4	9	0	3	1	17
12.	Indian Railway Traffic Service, Group 'A'	30	19	7	11	9	76
13.	Indian Railway Accounts Service, Group 'A'	8	8	2	4	4	26
14.	Indian Railway Personnel Service, Group 'A'	1	2	3	4	1	11
15.	Post of Assistant Security Officer, Group 'A' in Railway Protection Force.	0	0	1	0	0	1
16.	Indian Defence Estates Service, Group 'A'	1	1	0	0	2	4
17.	Indian Information Service, Junior Grade Group 'A'	0	4	2	2	0	8
18.	Indian Trade Service, Group 'A' (GL IM	5	4	2	2	0	13
19.	Indian Corporate Law Service, Group 'A'.	4	2	1	2	1	10
20.	Armed Forces Headquarters Civil Service, Group 13' (Section Officer's Grade).	1	1	0	0	0	2
21.	Delhi, Andaman and Nicobar Islands, Lakshadweep, Daman & Diu and Dadra & Nagar Haveli Civil Service, Group `B'	5	6	1	3	2	17
22.	Delhi, Andaman and Nicobar Islands, Laskhadweep, Daman & Diu and Dadra & Nagar Haveli Police Service, Group 'B'	0	0	3	2	0	5
23.	Pondicherry Civil Service, Group `B'	0	0	0	0	0	0
24.	Pondicherry Police Service' Group `B'	0	0	0	0	0	0
	TOTAL	280	203	73	114	57	727

Source: Annual Report 2020-21 of Ministry of Personnel, Public Grievances and Pensions

POINT 11

महिला कल्याण (WOMEN WELFARE)

12.1 Swadhar:

12.1.1 Under the Swadhar Greh Scheme, assistance is provided to eligible organisations.

As on 31.12.2020, total 362 Swadhar Grehs are functioning in the country benefiting 7719 women for year 2020-21.

The budget provision of Rs. 50.00 crore has been kept in FY 2020-21 for implementing the Scheme.

12.1.2 The Budget Estimates and expenditure of Swadhar Greh Scheme of previous 5 years and for current year (as on 31.12.2020) are as under:

(Rupees in crore)

Year	Budget Estimate	Revised Estimate	Expenditure
2015-16	100	52.50	48.57
2016-17	100	90	83.78
2017-18	100	75	57.20
2018-19	95	50	24.56
2019-20	50	35	25.48
2020-21	50	-	12.27 (as on 31.12.2020)

Source: Annual Report 2020-21 of Ministry of Women and Child Development

12.1.3 Swadhar Greh Scheme- State- wise Number of Swadhar Grehs, Capacity and Occupancy for FY 2021-22

S. No.	State	No. of Swadhar Grehs	Capacity	Occupancy 2021-22
1.	Andaman & Nicobar	1	30	9
2.	Andhra Pradesh	21	630	438
3.	Arunachal Pradesh	1	30	22
4.	Assam	16	480	242
5.	Chandigarh	1	30	11
6.	Chhattisgarh	3	90	52
7.	Delhi	2	60	41
8.	Gujarat	8	240	117
9.	Himachal Pradesh	1	30	9
10.	Jammu & Kashmir	2	60	27
11.	Jharkhand	5	150	18
12.	Karnataka	52	1560	1445
13.	Kerala	7	210	165
14.	Madhya Pradesh	15	450	273
15.	Maharashtra	9	270	126
16.	Manipur	23	690	431
17.	Meghalaya	2	60	15
18.	Mizoram	11	330	88
19.	Nagaland	2	60	34
20.	Odisha	54	1620	1667
21.	Puducherry	1	30	10
22.	Punjab	2	60	34
23.	Rajasthan	8	240	203
24.	Sikkim	1	30	18
25.	Tamil Nadu	36	1080	1071
26.	Telangana	21	630	389
27.	Tripura	4	120	64
28.	Uttar Pradesh	14	420	342
29.	Uttarakhand	1	30	-
30.	West Bengal	33	990	802
	Total	357	10710	8163

Source: Press Release ID 1809697(on 25 March 2022) of Ministry of Women and Child Development

12.2 Rashtriya Mahila Kosh:

In the present scenario, when there are substantial alternative credit facilities available to women through various initiatives of the government, RMK has lost its relevance and utility. Hence, in order to avoid duplication of efforts and wastage of financial resources, it has been decided by Ministry of Women and Child Development to closed down RMK.

12.3 Support to Training and Employment Programme for Women (STEP): Ministry of Women and Child Development had been administering ‘Support to Training and Employment Programme (STEP) for Women’ since 1986-87 as a ‘Central Sector Scheme’. Expenditure Finance Committee had recommended that ‘STEP Scheme will be dropped and Past/Committed liabilities under STEP will be cleared in FY 2017-18 and 2018-19 as part of overall budget’.

POINT 12

बाल कल्याण (CHILD WELFARE)

13.1 Universalization of ICDS Scheme: ICDS Blocks Operational (Cumulative)

Coverage under ICDS - trends in coverage

Year ending	No. of Operational ICDS Projects	No. of Operational AWCs	Supplementary Nutrition Beneficiaries (In lakh)	Pre-school Education Beneficiaries (In lakh)
31.03.2013	7,025	13,31,076	928	346.66
31.03.2014	7,067	13,42,146	1,045	370.71
31.03.2015	7,072	13,46,186	1,022	365.44
31.03.2016	7,073	13,49,563	1,021	350.35
31.03.2017	7,074	13,54,792	983	40.52
31.03.2018	7,075	13,63,021	893	25.91
31.03.2019	7,075	13,72,872	876	301.92
31.03.2020	7,075	13,81,376	855	245.04
31.06.2021	7,075	13,89,110	906	200.44

Source: Ministry of Women and Child Development

13.2 Functional Anganwadis: Anganwadis Functional (cumulative): Anganwadi Centres Sanctioned and Operational, SNP & PSE Beneficiaries under Anganwadi Services Scheme Quarter Ending 30 June, 2021

S. No	State/UTs	No. of ICDS Projects		No. of Anganwadi Centres		Beneficiaries of Supplementary Nutrition					Beneficiaries of Pre-school Education		
		Sanctioned	Operational	Sanctioned	Operational	Children (6 months - 3 years)	Children (3 - 6 years)	Total Children (6 months - 6 years)	Pregnant & lactating Mothers (P&LM)	Total Beneficiaries (children 6 mo-6 years plus P&LM)	Boys (3 - 6 years)	Girls (3 - 6 years)	Total (3 - 6 years)
1	Andhra Pradesh	257	257	55607	55607	1619718	1050805	2670523	724824	3395347	25310	59695	85005
2	Arunachal Pradesh	98	98	6225	6225	74920	87120	162040	19547	181587	44381	42739	87120
3	Assam	231	230	62153	61715	1414719	1617562	3032281	504233	3536514	859315	758247	1617562
4	Bihar	544	544	115009	112094	4232095	3722042	7954137	1788449	9742586	1972680	1749362	3722042
5	Chhattisgarh	220	220	52474	51586	1140480	1027352	2167832	429798	2597630	531024	573793	1104817
6	Goa#	11	11	1262	1262	34757	24029	58786	11108	69894	0	0	0
7	Gujarat	336	336	53029	53029	1808575	1683424	3491999	659346	4151345	826587	790880	1617467
8	Haryana	148	148	25962	25962	673334	430768	1104102	302799	1406901	218855	211913	430768
9	Himachal Pradesh	78	78	18925	18925	232445	163141	395586	91779	487365	18339	17580	35919
10	Jharkhand	224	224	38432	38432	331487	991189	1322676	159752	1482428	301645	300629	602274
11	Karnataka	204	204	65911	65911	2162732	1910577	4073309	904252	4977561	340534	296577	637111
12	Kerala	258	258	33318	33115	635189	503352	1138541	346820	1485361	255613	247739	503352
13	Madhya Pradesh	453	453	97135	97135	2558553	2451816	5010369	1047575	6057944	367883	358711	726594
14	Maharashtra	553	553	110486	109832	3070115	3653256	6723371	1116171	7839542	1209753	1211983	2421736
15	Manipur#	43	43	11510	11510	152451	185439	337890	54302	392192	0	0	0
16	Meghalaya	41	41	5896	5896	202499	235494	437993	66983	504976	112302	109710	222012
17	Mizoram	27	27	2244	2244	50045	49601	99646	20772	120418	10956	10934	21890
18	Nagaland	60	60	3980	3980	186655	178991	365646	40850	406496	89732	89207	178939
19	Odisha	338	338	74154	73172	1661321	1549932	3211253	655266	3866519	786455	763477	1549932
20	Punjab	155	155	27314	27304	548274	339361	887635	262977	1150612	152485	133012	285497
21	Rajasthan	304	304	62010	61625	2099870	1340612	3440482	1085975	4526457	683713	656899	1340612

S. No	State/UTs	No. of ICDS Projects		No. of Anganwadi Centres		Beneficiaries of Supplementary Nutrition					Beneficiaries of Pre-school Education		
		Sanctioned	Operational	Sanctioned	Operational	Children (6 months - 3 years)	Children (3 - 6 years)	Total Children (6 months - 6 years)	Pregnant & lactating Mothers (P&LM)	Total Beneficiaries (children 6 mo-6 years plus P&LM)	Boys (3 - 6 years)	Girls (3 - 6 years)	Total (3 - 6 years)
22	Sikkim#	13	13	1308	1308	12584	7369	19953	4776	24729	0	0	0
23	Tamil Nadu	434	434	54439	54439	1928712	762496	2691208	723890	3415098	387690	374806	762496
24	Telangana	149	149	35700	35580	1053745	685847	1739592	468362	2207954	354029	343144	697173
25	Tripura	56	56	10145	9911	152361	173494	325855	56692	382547	87423	86071	173494
26	Uttar Pradesh	897	897	190145	189309	7454852	4128111	11582963	3335144	14918107	366299	387435	753734
27	Uttarakhand	105	105	20067	20048	467021	253603	720624	184357	904981	133206	130455	263661
28	West Bengal # *	576	576	119481	119481	3649035	3551779	7200814	1568154	8768968	0	0	0
29	A & N Islands	5	5	720	719	10161	7056	17217	3056	20273	3538	3518	7056
30	Chandigarh	3	3	450	450	24784	26153	50937	8674	59611	13559	12674	26233
31	Dadra & N Haveli and Daman & Diu	4	4	409	405	15502	15005	30507	7328	37835	7603	7402	15005
32	Delhi	95	95	10897	10755	398350	242723	641073	136612	777685	74066	70167	144233
33	Jammu & Kashmir#	128	128	30765	28078	296559	232375	528934	121466	650400	0	0	0
34	Ladakh	13	13	1173	1140	9352	8898	18250	3289	21539	1660	1603	3263
35	Lakshadweep	9	9	107	71	2849	1381	4230	1123	5353	736	645	1381
36	Puducherry	5	5	855	855	27514	5257	32771	9427	42198	2683	2574	5257
Total		7075	7075	1399697	1389110	40393615	33297410	73691025	16925928	90616953	10240054	9803581	20043635

Due to COVID-19 AWCs could not run Pre-school Education

* Available data as on 31 March, 2021

Source: Ministry of Women and Child Development

POINT 13

युवा विकास
(YOUTH DEVELOPMENT)

14.1 Sports for all in Rural and Urban Areas:

Panchayat Yuva Krida Aur Khel Abhiyan (PYKKA) scheme was introduced as a nation-wide rural sports programme in the year 2008-09. **Rajiv Gandhi Khel Abhiyan Scheme (RGKA)**, a Centrally Sponsored Scheme, was introduced in 2014-15, expanding the erstwhile “Panchayat Yuva Krida Aur Khel Abhiyan (PYKKA)”. A new umbrella Scheme “**Khelo India**” was launched during the financial year 2016-17 after merger of existing scheme **Rajiv Gandhi Khel Abhiyan (RGKA)**, **Urban Sports Infrastructure Scheme (USIS)** and **National Sports Talent Search System Programme (NSTSSP)**.

14.1.1 Various initiatives taken under the aegis of Khelo India Scheme in the Year 2020:

State Level Khelo India Centre: 24 Khelo India State Centre of Excellence (KISCE) have been approved and 08 KISCE have been launched. • 5224 trainees have been covered in 66 SAI- STCs under the SLKIC vertical.
232 academies accredited for training of Khelo India Athletes (KIAs) in 21 Sports discipline.
2948 athletes identified as KIAs supported under Long Term Development Program (LTAD)
The 1 st edition of KIUG was held successfully in KIIT University, Bhubaneswar, Odisha
The 1st Edition of KI winter games were conducted in Gulmarg, Jammu & Kashmir.
Yogasana has been included as sport discipline for the upcoming Khelo India Youth Games (KIYG) 2021 to be held in Panchkula, Haryana.
Grass root Zonal Talent Identification Committees and Talent Search and Development Committees have been constituted at grassroots and intermediate level.
Initiative was undertaken for U-17 KI Basketball Girls league and U-21 KI Women Hockey league, however the leagues were put on hold due to COVID pandemic situation.
Recruitment of past champion athletes as a Coach -Initiatives have been undertaking to setup 1000 Khelo India Centres (KICs) across the country wherein provision has been made for recruiting past champion athletes as a Coach.

Source: Annual Report 2020-21 of Ministry of Youth Affairs and Sports

14.2 National Youth Corps (NYC): The Scheme of National Youth Corps (NYC) was launched in the country during the year 2010-11 and the same is being implemented through NYKS. The main objectives of the Scheme are as follows:

To setup a group of disciplined and dedicated youth who have the inclination and spirit to engage in the task of nation-building.
To facilitate the realization of inclusive growth (both social and economic).
To act as focal points for dissemination of information, basic knowledge in the community.
To act as group modulators and peer group educators.
To act as role models for the younger cohort, especially towards enhancement of public ethics, probity and dignity of labour.

Major achievements under NYC in the last five years are as under:

Year	Physical Targets Deployment of National Youth Volunteers (NYVs)		Remarks
	Target	Achievement	
2016-17	12000	10081	
2017-18	12000	11191	
2018-19	12000	8294	Due to administrative reasons and Election Code of Conduct for the Assembly / Local Body Elections in various states, the selection process could not be initiated in time.
2019-20	13206	13206	
2020-21	13206	12245	

Source: Ministry of Youth Affairs and Sports

14.3 National Service Scheme (NSS):

National Service Scheme (NSS) is one of the flagship programmes of Ministry of Youth Affairs & Sports aimed at developing character and personality of student youth in schools and colleges. NSS was launched in the Birth Centenary Year of Mahatma Gandhi in 1969 in 37 Universities with about 40,000 students with primary focus on the development of personality of students through community service. The motto of the NSS is “Not me but You”.

Enrolment of NSS Volunteers: Up to 2021-22, NSS has about 36.61 lakh volunteers enrolled in 530 Universities and +2 Councils/Directorates, 17,676 Colleges/ Technical Institutions and 12,087 Senior Secondary Schools.

Adoption of Villages/ Slums: During 2021-22, NSS units have adopted 27,775 villages/ slums for their activities.

Special camping Programme: 4,682 Special Camps were organized in villages/ slums across India during 2021-22.

Source: Ministry of Youth Affairs and Sports

Major achievements under National Service Scheme (NSS) in the last five years are as under:

S. No.	Component	Unit of Measurement	2017-18		2018-19		2019-20		2020-21		2021-22	
			Target	Achievement	Target	Achievement	Target	Achievement	Target	Achievement	Target	Achievement
1	<u>Coverage of NSS</u>											
	---No. of Universities	Number		403		446		479		479		479
	---No. of +2 Councils	Number		48		48		48		51		51
	---No. of Colleges/ Technical Institutions	Number		17996		17894		17676		17676		17676
	---No of Senior Secondary Schools	Number		12827		12072		12087		12087		12087
	---No. of NSS Volunteers	Number	3600000	4135379	3600000	3995700	3600000	3949857	3600000	3954183	3600000	3660589
2	Training of NSS Programme Officers	No. of Programme Officers		2219		321		3220		972		
3	Adoption of Villages/ Slums by NSS Units	No. of Villages/ Slums		25032		35626	16000	33747		28775	16000	27775
4	NSS Special Camps	No. of Camps		22066		25479	16000	22424		4573	16000	4682
5	Plantation of Saplings	No. of Saplings		1879675		3421818	-	2346252		2589052	-	2052053
6	Blood Donation	No. of Units		191581		340348	-	281025		132067	-	75524
7	Pulse Polio Immunisation	No. of Children immunised		360777		1055565	-	376980		891887	-	21691
8	Adventure Activities	No. of Volunteers		0		1487		25		0		0
9	Health/ Eye/ Immunisation Camps	No. of Camps		9402		16556	-	19209		2517	-	16618
		No. of Volunteers		464622		870525	-	1054500		141428	-	585923
10	Awareness Programmes/ Rallies/ Campaigns	No. of Programmes		38710		105742	-	88580		235596	-	93419
		No. of Volunteers		2589058		4360986	-	6103847		8185059	-	3759633

11	Shramadaan	No. of Volunteers-Hours		6250207		14907592	-	11072799		3230273	-	3636737
12	North East NSS Festivals	No. of Festivals		0		2		5		0		0
		No. of Volunteers		0		1172		1500		0		0
13	National Integration Camps	No. of Camps		0	15	14	15	10	15	1	15	3
		No. of Volunteers		0	3000	2798	3000	2000	3000	200	3000	600
14	Self Defence Training to NSS Volunteers	No. of Volunteers		34728		99659	-	131811		125079	-	11208
15	Participation in International Day of Yoga	No. of Volunteers		2215798		2578003	-	2677433		1750927	-	2459882
16	Participation of NSS Contingent in Republic Day Parade		200	198	200	200	200	200	200	200	200	147
17	NSS Awards (National level)	No. of Awards conferred	42	41	42	42	42	42	42	Yet to be conferred	42	Yet to be conferred
18	Participation in National Youth Festival	No. of Volunteers	-	776	-	0	-	850	-	133748	-	1397134

Source: Ministry of Youth Affairs and Sports

POINT 14

**बस्ती सुधार
(IMPROVEMENT OF SLUMS)**

15.1 No. of Urban poor families assisted under Seven Point Charter:

Sl. No.	State/UT Name	Poor Families assisted (Number) April 2021-March 2022
1	ANDHRA PRADESH	8,07,323
2	CHHATTISGARH	NA
3	GOA	377
4	GUJARAT	12,751
5	HARYANA	126
6	KARNATAKA	9,879
7	KERALA	198
8	MAHARASHTRA	### 8,741
9	MEGHALAYA	3,739
10	PUDUCHERRY	0
11	PUNJAB	**
12	RAJASTHAN	23,771
13	SIKKIM	134
14	TAMIL NADU	2,000
15	TELANGANA	1,989
16	UTTAR PRADESH	1,753
17	CHANDIGARH	## 376
18	JAMMU AND KASHMIR	82
19	LAKSHADWEEP	0
Grand Total		8,73,239

Note: Not reported from rest of States/UTs,

NA Not Applicable

Figures up to quarter 2

Figures up to quarter 3,

** Scheme ended w.e.f. 31.03.2017

Source: TPP-2006 Progress Report for 2021-22

POINT 15

पर्यावरण संरक्षण एवं वनवृद्धि (ENVIRONMENT PROTECTION AND AFFORESTATION)

16.1 Afforestation:

16.1.1 Area Covered under Plantation on Public and Forest Lands (2021-22) (in Hectares)

Sl. No.	State/UT Name	Target	Achievement	Percent Achievement
1	ANDHRA PRADESH	3,12,520	1,48,654	48
2	ARUNACHAL PRADESH	1,500	NR	-
3	ASSAM	16,950	NR	-
4	BIHAR	63,820	59,847	94
5	CHHATTISGARH	98,260	39,070	40
6	DELHI	4,850	NR	-
7	GOA	260	135	52
8	GUJARAT	2,06,310	2,24,074	109
9	HARYANA	21,470	11,885	55
10	HIMACHAL PRADESH	31,450	17,005	54
11	JHARKHAND	49,200	NR	-
12	KARNATAKA	1,14,100	39,609	35
13	KERALA	28,980	3,866	13
14	MADHYA PRADESH	1,15,760	NR	-
15	MAHARASHTRA	1,17,540	### 81,351	69
16	MANIPUR	12,350	NR	-
17	MEGHALAYA	1,070	320	30
18	MIZORAM	6,300	NR	-
19	NAGALAND	2,630	NR	-
20	ODISHA	1,77,260	58,137	33
21	PUDUCHERRY	200	1,348	674
22	PUNJAB	13,000	12,098	93
23	RAJASTHAN	51,200	45,660	89
24	SIKKIM	5,910	1,389	24
25	TAMIL NADU	39,730	12,960	33
26	TELANGANA	5,12,280	2,94,755	58
27	TRIPURA	10,540	NR	-
28	UTTARAKHAND	39,650	40,678	103
29	UTTAR PRADESH	5,01,570	2,22,505	44
30	WEST BENGAL	1,18,300	NR	-
31	ANDAMAN AND NICOBAR ISLANDS	2,770	NR	-
32	CHANDIGARH	150	\$ 76	51
33	DADRA AND NAGAR HAVELI AND DAMAN AND DIU	2,000	NR	-
34	JAMMU AND KASHMIR	10,520	15,661	149
35	LADAKH	150	NR	-
36	LAKSHADWEEP	20	8	39
Grand Total		26,90,570	13,31,090	49

Note: NR Not Reported,
 \$ State/UT has revised the figure downward
 ### Figures up to quarter 3

Source: TPP-2006 Progress Report for 2021-22

16.1.2 Number of Seedlings planted on Public and Forest Lands (2021-22)

Sl. No.	State/UT Name	Target	Achievement	Percent Achievement
1	ANDHRA PRADESH	20,31,38,000	10,15,18,100	50
2	ARUNACHAL PRADESH	9,75,000	NR	-
3	ASSAM	1,10,18,000	NR	-
4	BIHAR	4,14,83,000	3,89,00,293	94
5	CHHATTISGARH	6,38,69,000	2,66,08,000	42
6	DELHI	31,53,000	NR	-
7	GOA	1,69,000	1,09,000	64
8	GUJARAT	13,41,02,000	15,92,55,000	119
9	HARYANA	1,39,56,000	2,07,13,000	148
10	HIMACHAL PRADESH	2,04,43,000	1,10,53,415	54
11	JHARKHAND	3,19,80,000	NR	-
12	KARNATAKA	7,41,65,000	2,51,03,000	34
13	KERALA	1,88,37,000	29,30,000	16
14	MADHYA PRADESH	7,52,44,000	NR	-
15	MAHARASHTRA	7,64,01,000	### 5,28,77,500	69
16	MANIPUR	80,28,000	NR	-
17	MEGHALAYA	6,96,000	2,87,976	41
18	MIZORAM	40,95,000	NR	-
19	NAGALAND	17,10,000	NR	-
20	ODISHA	11,52,19,000	6,13,37,000	53
21	PUDUCHERRY	1,30,000	1,86,246	143
22	PUNJAB	84,50,000	78,64,000	93
23	RAJASTHAN	3,32,80,000	2,69,37,000	81
24	SIKKIM	38,42,000	10,77,338	28
25	TAMIL NADU	2,58,25,000	84,23,797	33
26	TELANGANA	33,29,82,000	20,13,58,000	60
27	TRIPURA	68,51,000	NR	-
28	UTTARAKHAND	2,57,73,000	2,62,81,000	102
29	UTTAR PRADESH	32,60,21,000	22,86,37,287	70
30	WEST BENGAL	7,68,95,000	NR	-
31	ANDAMAN AND NICOBAR ISLANDS	18,01,000	NR	-
32	CHANDIGARH	98,000	## 1,15,200	118
33	DADRA AND NAGAR HAVELI AND DAMAN AND DIU	13,00,000	NR	-
34	JAMMU AND KASHMIR	68,38,000	1,18,09,000	173
35	LADAKH	98,000	NR	-
36	LAKSHADWEEP	13,000	8,000	62
Grand Total		1,74,88,78,000	1,01,33,89,152	58

Note: NR Not Reported,
 ## Figures up to quarter 2,
 ### Figures up to quarter 3

Source: TPP-2006 Progress Report for 2021-22

16.2 Prevention of Pollution of Rivers and Water Bodies:

National River Conservation Plan for 34 rivers - Sewerage plants set up: Sewage Treatment Capacity of 187 mld was targeted to be created under NRCP during the year 2018-19 (September, 2018) against which, 48.00 mld has been created so far during the year.

Presently, NRCP (excluding Ganga and its tributaries) covers polluted stretches of 34 rivers in 77 towns spread over 16 States at a sanctioned cost of Rs.5,870.55 crore.

An amount of Rs.2,510.63 crore has been released to various State Governments for implementation of various pollution abatement schemes and a treatment capacity of 2,522.03 million litres per day (mld) has been created so far under NRCP (excluding Ganga and its tributaries).

Source: Annual Report 2018-19 of Ministry of Environment and Forest and Annual Report 2019-20 of Department of Water Resources River Development and Ganga Rejuvenation

16.3 Solid and liquid Waste Management in Rural Areas and Urban Areas:

The Tamil Nadu Model of Solid Waste Management and the Telangana Model of Liquid Waste Management were studied by Senior Officials of 10 States. After this study, a Write-shop was organized and facilitated by DAY- NRLM to develop suitable proposals to initiate SLWM in rural areas in India. Accordingly, six States have developed their proposal, viz., Bihar, Chhattisgarh, Gujarat, Madhya Pradesh, Uttar Pradesh and West Bengal and received EC approval. These projects were rolled-out from January 2017. (Source: Annual Report 2018-19 of Ministry of Rural Development)

As on 31.12.2019, 81,073 wards (out of the total 84, 475 wards, i.e. 965) are covered by 100% door-to-door collection. 60% of the total waste generated is currently being processed, and 74% wards are practicing source segregation. (Source: Annual Report 2019-20 of Ministry of Housing and Urban Affairs)

Under Swachh Bharat Mission, Currently, there are 1531 functional waste to compost plants (centralized) with capacity to process 106636 tonnes waste per day, and another 566 plants are under construction, with approx. input capacity of 62,823 tonnes per day. Additionally, there are 4 functional RDF plants with input capacity of 1621 tonnes per day, 37 bio gas plants with input capacity of 1861 tonnes per day. 26 waste to energy plants are under construction with input capacity of over 22541 tonnes per day. There are currently 6 functional C&D plants 1 plant in Ahmedabad, 1 2 in Delhi EDMC and NDMC), 1 in Rajkot, 1 in Indore and 1 in Dhillwan (Punjab) (Source: Annual Report 2019-20 of Ministry of Housing and Urban Affairs)

POINT 16

सामाजिक सुरक्षा (SOCIAL SECURITY)

17.1 Rehabilitation of handicapped and orphans:

17.1.1 Rehabilitation of handicapped - detail of financial and physical achievements in the last three years and current year under the DDRS:

Year	Financial Outlay/Achievement (Rs. in crore)			Physical achievement	
	BE	RE	Actual Expenditure	No. of NGOs assisted	No. of Beneficiaries
2018-19	70.00	70.00	70.00	543	41,803
2019-20	75.00	105	101.66	432	38,004
2020-21	130.00	85.00	77.42	340	31542
2021-22 (as on 31.12.2020)	125	105.00	39.35	185	16266

Source: Annual Report 2021-22 of Department of Empowerment of Persons with Disabilities

17.1.2 Rehabilitation of Orphans:

Adoption Statistics from 2013-14 are as follows:

Year	In-country	Inter-country	Total
2013-2014	3,924	430	4,354
2014-2015	3,988	374	4,362
2015-2016	3,011	666	3,677
2016-2017	3,210	578	3,788
2017-2018	3,276	651	3,927
2018-2019	3,374	653	4,027
2019-2020	3,351	394	3,745
2020-2021	3,142	417	3,559
2021-2022	2,991	414	3,405

Source: <http://cara.nic.in/>

17.2 Welfare of the Aged:

No. of Beneficiaries in the last three years and current year under IPSrC (Integrated Programme for Senior Citizens) - Physical Progress:

Year	No. of NGOs Assisted	No. of Projects Assisted	No. of Beneficiaries
2018-19	354	702	34,920
2019-20	379	930	41,655
2020-21	358	1197	1,36,440
2021-22 (as on 31-12-2021)	242	355	1,08,420

Source: Annual Report 2021-22 of Department of Social Justice and Empowerment

POINT 17

**ग्रामीण सड़क
(RURAL ROADS)**

18.1 Rural Roads - Pradhan Mantri Gram Sadak Yojana (PMGSY): The Year-wise targets and achievements since 2015-16 are given below:

Year	Length of Road Constructed (in km)	
	Targets	Achievements
2015-16	33,649	36,449
2016-17	48,812	47,447
2017-18	51,000	48,719
2018-19	57,700	49,042
2019-20	50,097	27,302
2020-21	46,164	36,674
2021-22 (Upto 31-12-2021)	50,000	20,891

Source: Annual Report 2021-22 of Ministry of Rural Development

18.2 Rural roads – PMGSY - Length of road constructed (in Kilometer) during 2021-22:

Sl. No.	State/UT	Target	Achievement	Percent Achievement
1	Andaman And Nicobar Islands (UT)	70	14.112	20
2	Andhra Pradesh	1,700	1,263.18	74
3	Arunachal Pradesh	1,900	597.509	31
4	Assam	2,200	2,164.09	98
5	Bihar	2,200	1,861.97	85
6	Chhattisgarh	3,600	3,033.59	84
7	Gujarat	1,000	1,008.67	101
8	Haryana	1,500	1,384.43	92
9	Himachal Pradesh	2,100	1,623.95	77
10	Jammu And Kashmir	3,100	3,283.30	106
11	Jharkhand	1,200	1,001.02	83
12	Karnataka	2,500	2,524.70	101
13	Kerala	150	66.652	44
14	Madhya Pradesh	4,000	4,443.01	111
15	Maharashtra	500	199.16	40
16	Manipur	1,425	683.51	48
17	Meghalaya	1,350	825.852	61
18	Mizoram	450	346.498	77
19	Nagaland	320	198.47	62
20	Odisha	2,630	2,829.16	108
21	Punjab	900	285.021	32
22	Rajasthan	3,200	3,255.38	102
23	Sikkim	300	141.122	47
24	Tamilnadu	2,000	2,063.17	103
25	Tripura	255	171.623	67
26	Uttar Pradesh	5,000	3,368.44	67
27	Uttarakhand	2,500	2,067.17	83
28	West Bengal	650	525.964	81
29	Telangana	1,150	630.831	55
30	Ladakh (UT)	150	109.234	73
Grand Total		50000	41,970.79	84

Source: <http://omms.nic.in/>

POINT 18

ग्रामीण ऊर्जा
(ENERGIZATION OF RURAL
AREA)

19.1 Bio-diesel Production:

During the period April to March, 2020, 10.55 crore litres of biodiesel has been procured by OMCs for blending with biodiesel.

In order to encourage production of biodiesel from Used Cooking Oil (UCO), Oil Marketing Companies have floated Expression of Interest for supply of biodiesel produced from UCO at 300 locations across the country. The ex-factory UCO based biodiesel price has been fixed for three years. The price for the first year has been fixed at Rs 51/litre, for the second year at Rs 52.7/litre and for the third year at Rs 54.5/litre. GST and transportation shall be payable in addition to this price.

OMCs have received offers for setting up 65 Biodiesel Plants with a production capacity of approx. 1300 MT/day (48 Crore litre/annum).

19.2 Villages Electrified under Deendayal Gram Jyoti Yojana (erstwhile Rajiv Gandhi Grameen Vidyutikaran Yojana (RGGVY)): Ministry of Power has informed that all inhabited census villages have been electrified as on 28th April, 2018.

19.3 Renewable Energy: State-wise estimated potential and State/ UT wise achievements for family type/ small biogas plants, from 1981-82 to 2019-20 under the National Biogas and Manure Management Programme (NBMMP) and Targets and achievements under NNBOMP during the year 2020-21 (up to 31.01.2021).

State/ Union Territories	Estimated Potential (Nos. of Biogas Plant units)	Cumulative achievement upto 2019-20 (31/03/2020) (Nos. of Biogas Plant units)	Targets and achievements under NNBOMP during 2020-21 (Biogas Plants in nos.)	
			Target (2020-21)	Total achievements of 2020-21 (ason 31.01.2021)
1	2	3	4	5
Andhra Pradesh	10,65,000	2,62,011	4,100	1,089
Arunachal Pradesh	7,500	3,609	200	0
Assam	3,07,000	1,38,483	3,400	400
Bihar	7,33,000	1,29,905	600	0
Chhattisgarh	4,00,000	59,850	2,000	262
Goa	8,000	4,226	200	8
Gujarat	5,54,000	4,35,097	700	0
Haryana	3,00,000	63,221	1,600	177
Himachal Pradesh	1,25,000	47,680	400	0
Jammu & Kashmir	1,28,000	3,195	300	0
Jharkhand	1,00,000	7,823	800	0
Karnataka	6,80,000	5,10,902	7,000	1,525
Kerala	1,50,000	1,53,001	1,500	428
Madhya Pradesh	14,91,000	3,76,538	4,600	1,022
Maharashtra	8,97,000	9,25,235	7,000	912
Manipur	38,000	2,128	200	0
Meghalaya	24,000	11,156	300	0
Mizoram	5,000	5,856	200	1
Nagaland	6,700	7,953	200	0
Odisha	6,05,000	2,71,772	1,400	30
Punjab	4,11,000	1,85,947	3,500	998
Rajasthan	9,15,000	72,438	4,800	132
Sikkim	7,300	9,044	300	0
Tamil Nadu	6,15,000	2,23,792	900	23
Telangana	0	3,16,645	1,000	0
Tripura	28,000	3,710	600	4
Uttar Pradesh	19,38,000	4,40,915	1,000	206
Uttarakhand	83,000	3,64,540	1,000	433
West Bengal	6,95,000	972	800	0
A&N Islands	2,200	97	200	0
Chandigarh	1,400	169	0	0
Dadra & Nagar Haveli	2,000	681	200	0
Delhi/ New Delhi	12,900	578	0	0
Puducherry	4,300	17,541	200	0
KVIC	-	1,344	5,200	673
NDDB, Anand	-	-	3,600	160
TOTAL	1,23,39,300	50,58,054	60,000	8,483

Source: Annual Report 2020-21 of Ministry of New and Renewable Energy

19.4 Energizing Pump Sets: Pump-sets energised during 2021-22

(Unit: Number)

Sl. No.	State/UT Name	Target +	Achievement	Percent Achievement
1	ANDHRA PRADESH	24,852	67,506	272
2	BIHAR	2,764	57,560	2082
3	CHHATTISGARH	21,000	35,257	168
4	GOA	200	152	76
5	GUJARAT	44,500	53,700	121
6	HARYANA	8,800	15,405	175
7	HIMACHAL PRADESH	1,458	3,379	232
8	JHARKHAND	22,000	NR	-
9	KARNATAKA	38,602	### 53,570	139
10	KERALA	12,000	17,974	150
11	MADHYA PRADESH	17,237	NR	-
12	MAHARASHTRA	-	### 1,41,800	-
13	ODISHA	1,190	18,107	1522
14	PUDUCHERRY	35	27	77
15	PUNJAB	1,50,000	2,473	2
16	RAJASTHAN	40,000	77,034	193
17	TAMIL NADU	15,000	1,00,000	667
18	TELANGANA	25,148	68,602	273
19	UTTARAKHAND	1000	2,305	231
20	UTTAR PRADESH	22,058	11,308	51
21	WEST BENGAL	422	NR	-
22	DADRA AND NAGAR HAVELI AND DAMAN AND DIU	45	NR	-
23	JAMMU AND KASHMIR	1000	\$ 0	0
Grand Total		4,49,311	7,26,159	162

Note: + Previous year targets has been repeated for States/UTs, except for Andhra Pradesh, Jammu & Kashmir and Tamil Nadu,
 ### Achievement figures up to December 2021,
 \$ State/UT has revised the figure downward
 NR Not Reported

Source: TPP-2006 Progress Report for 2021-22

19.5 Supply of Electricity:

Sl. No.	State/UT Name	Electricity demanded (Million Units) April 2021-March 2022	Electricity supplied (Million Units) April 2021-March 2022	Shortage observed (Million Units) April 2021-March 2022	Percentage of Electricity Supplied
1	ANDHRA PRADESH	68,413	68,219	194	100
2	ARUNACHAL PRADESH	875	874	1	100
3	ASSAM	10,844	10,825	19	100
4	BIHAR	36,216	35,761	455	99
5	CHHATTISGARH	31,908	31,872	35	100
6	DELHI	31,128	31,122	6	100
7	GOA	4,448	4,448	0	100
8	GUJARAT	1,23,953	1,23,666	287	100
9	HARYANA	55,499	55,209	290	99
10	HIMACHAL PRADESH	12,115	12,088	27	100
11	JHARKHAND	11,148	10,590	558	95
12	KARNATAKA	72,437	72,417	20	100
13	KERALA	26,579	26,570	9	100
14	MADHYA PRADESH	86,501	86,455	46	100
15	MAHARASHTRA	1,72,823	1,72,809	14	100
16	MANIPUR	1019	1018	1	100
17	MEGHALAYA	2256	2243	13	99
18	MIZORAM	656	644	12	98
19	NAGALAND	852	851	1	100
20	ODISHA	38,339	38,332	7	100
21	PUDUCHERRY	2894	2893	1	100
22	PUNJAB	62,846	62,411	436	99
23	RAJASTHAN	89,814	89,310	504	99
24	SIKKIM	610	609	0	100
25	TAMIL NADU	1,09,816	1,09,798	18	100
26	TELANGANA	70,539	70,523	16	100
27	TRIPURA	1578	1578	0	100
28	UTTARAKHAND	15,521	15,426	94	99
29	UTTAR PRADESH	1,29,448	1,28,310	1,138	99
30	WEST BENGAL	54,001	53,945	57	100
31	ANDAMAN AND NICOBAR ISLANDS	335	327	8	98
32	CHANDIGARH	1606	1606	0	100
33	DADRA AND NAGAR HAVELI AND DAMAN AND DIU	9,433	9,433	0	100
34	JAMMU AND KASHMIR	19,957	18,434	1,524	92
35	LADAKH	-	-	-	-
36	LAKSHADWEEP	56	56	0	100
Grand Total		10,30,128	10,25,706	4,423	100
Note: Grand Total includes value for DVC (Damodar Valley Corporation), Figures for Jammu and Kashmir includes figures for Ladakh also.					

Source: Ministry of Power

19.6 Supply of Kerosene and LPG:

19.6.1 Kerosene: Key features - Allocation of Kerosene in States, and Stock of Kerosene lifted and distributed:

State-wise PDS SKO Kerosene allocated and Quantity Uplifted

(Figures in KL)

State	2018-19		2019-20		2020-21	
	Allocation	Sales	Allocation	Sales	Allocation	Sales
Andaman & Nicobar Islands*	4128	3786	1944	1458	0	0
Andhra Pradesh*	0	0	0	0	0	0
Arunachal Pradesh	7920	7158	6444	5239	4752	3699
Assam	245856	242578	181920	176867	155568	153143
Bihar	332592	329588	263028	243927	212736	212355
Chandigarh*	0	0	0	0	0	0
Chhattisgarh	115056	91542	82404	69140	58272	56095
Dadra & Nagar Haveli and Daman & Diu*	0	0	0	0	0	0
Delhi*	0	0	0	0	0	0
Goa	2112	1416	816	648	384	384
Gujarat	249718	248657	138832	120837	84000	83059
Haryana*	0	0	0	0	0	0
Himachal Pradesh	14496	14301	11436	10791	9792	6756
Jammu and Kashmir	58476	53923	44988	38417	44988	36523
Ladakh*	-	-	3528	3428	3528	3518
Jharkhand	186768	150272	135216	107170	90000	83196
Karnataka	156000	112452	84324	66395	42480	38748
Kerala	55632	55620	41700	41700	37056	37056
Lakshadweep	768	768	768	624	768	912
Madhya Pradesh	336192	325926	260736	238544	213408	187132
Maharashtra	286680	241914	106528	52938	46528	21558
Manipur	17904	17680	13260	12656	11088	11252
Meghalaya	19440	19272	19260	18936	18864	17892
Mizoram	4800	4800	3612	3600	3216	3192
Nagaland	10272	9792	9300	8928	8592	8439
Odisha	248448	247739	210568	208283	194304	190291
Puducherry*	0	0	0	0	0	0
Punjab*	0	0	0	0	0	0
Rajasthan	137992	69288	40000	16204	14150	936
Sikkim	3456	3432	2556	2535	2256	2109
Tamil Nadu	193776	193775	145320	145319	129168	129167
Telangana	97920	94297	56592	29800	16032	2880
Tripura	29376	29300	26352	26166	25152	25089
Uttar Pradesh	887856	873517	517888	449490	181702	26526
Uttrakhand	25344	10011	7992	498	2208	374
West Bengal	704016	699313	704016	692683	704016	696512
All India	4432994	4152117	3121328	2793217	2315008	2038790

Note : * : Zero represent PDS kerosene free State/UTs

Source: Indian Petroleum and Natural Gas Statistics 2020-21 from Ministry of Petroleum and Natural Gas

19.6.2 LPG: LPG Consumers and Quantity of LPG distributed to dealers

State-wise Number of Active LPG Domestic Consumers

States/UT's	2017	2018	2019	2020	2021
Andaman & Nicobar Islands	77048	77818	95216	111914	116534
Andhra Pradesh	11628019	13164722	13400938	13698139	14288832
Arunachal Pradesh	196643	212424	247144	265723	284368
Assam	3290532	4626873	6380250	7114327	7368622
Bihar	9943156	12958952	16405554	17586885	18649169
Chandigarh	270006	272930	274506	278565	281659
Chhattisgarh	3112980	4017727	4787168	5204320	5320754
Dadra & Nagar Haveli and Daman & Diu	138552	140829	148710	159187	162637
Delhi	4780716	4824565	4942352	4955648	5053091
Goa	454979	469977	481802	501716	518919
Gujarat	7757798	8587610	10059531	10534513	10895030
Haryana	5413035	5952169	6614281	6901299	7210546
Himachal Pradesh	1407236	1527088	1726749	1966911	2053143
Jammu and Kashmir	1964174	2266050	2983661	3147033	3242616
Jharkhand	2583493	3365159	5172328	5615407	5766773
Karnataka	11529133	13080566	15412792	16016923	16702757
Kerala	8015385	8287720	8608602	8794625	9100272
Ladakh				79971	84215
Lakshadweep	3956	5390	7691	8267	10076
Madhya Pradesh	9425246	10792567	14114369	14963370	15372920
Maharashtra	22192528	24102724	26928428	27628751	28757177
Manipur	334555	400301	503977	550390	593423
Meghalaya	143813	189129	298297	318746	332316
Mizoram	243837	249976	283205	300109	321037
Nagaland	180406	196934	246597	264534	280710
Odisha	4497851	5928365	7977388	8588263	8886588
Puducherry	344318	355032	369483	370003	380597
Punjab	6901373	7353947	8307357	8549514	8850563
Rajasthan	11052001	12285550	15446522	16251372	16702775
Sikkim	115544	122969	136529	146170	159701
Tamil Nadu	17170554	18428977	20691449	21114555	21687145
Telangana	8921099	9436266	10555226	10895927	11363991
Tripura	440158	505271	698279	738083	759240
Uttar Pradesh	27547819	30212427	37597958	40379541	42319240
Uttarakhand	2116878	2239506	2521811	2650520	2786682
West Bengal	14569049	17627457	20939075	22058515	22819027
TOTAL	198763870	224265967	265365225	278709736	289483145

Source: Indian Petroleum and Natural Gas Statistics 2020-21 from Ministry of Petroleum and Natural Gas

POINT 19

पिछड़ा क्षेत्र विकास (DEVELOPMENT OF BACKWARD AREAS)

20.1 With a view to develop the backward areas in the country, the item titled “Backward Regions Grant Fund (BRGF)” was kept under Twenty Point Programme for monitoring. The BRGF Programme has been delinked from budgetary support of the Central Government with effect from the financial year 2015-16.

POINT 20

ई-शासन

(IT ENABLED e-GOVERNANCE)

21.1 Central and State Governments: Achievements under the National e-Governance Programme

21.1.1 Mission Mode Projects

Total no. of e-Transactions (From: 01-Apr-2021 To: 31-Mar-2022): 6,63,52,63,320

Sl. #	Mission Mode Project	No. of e-Transactions	No. of e-Services
1	Agriculture	1,21,40,94,950	16
2	Commercial Taxes	4,03,179	48
3	CSC	8,57,315	8
4	DGFT	1,80,660	1
5	e-District	17,50,01,456	395
6	e-Courts	3,77,43,43,110	14
7	Employment Exchange	18,37,833	4
8	e-Procurement	52,37,514	10
9	Immigration, Visa and Foreigners Registration & Tracking (IVFRT)	49,39,738	42
10	Income Tax (IT)	7,44,74,151	2
11	Land Records	1,14,77,97,871	36
12	MCA21	40,50,221	55
13	National e-governance Service Delivery Gateway	1,96,10,054	1
14	Passport	2,367	2
15	PDS	8,39,91,470	20
16	Pension	13,49,120	4
17	Police	24,21,313	8
18	Road Transport	5,21,88,005	62
19	Scholarship	18,66,793	7
20	Treasuries	7,06,16,200	10
	Total e-Transactions	6,63,52,63,320	

Source: <https://etaal.gov.in/>

21.1.2 Central Wise e-Transaction: From 01-04-2021 to 31-03-2022

Sl. No.	Projects	Category A	Category B	Category C	Category D	Category E	Category F	Total
1	AGMARKNET	0	0	0	3,11,155	0	0	3,11,155
2	Central Public Works Department (CPWD)	0	0	0	23,87,747	0	0	23,87,747
3	Centralized Public Grievance Redress And Monitoring System (CPGRAMS)	26,94,662	0	0	0	0	0	7,733
4	CONFONET	2,51,453	0	0	25,40,593	0	0	27,92,046
5	Co-Win	2,75,75,309	0	0	0	0	0	2,75,75,309
6	Digital Payment	0	0	79,72,94,89,096	0	0	0	79,72,94,89,096
7	Farmers Web Registration	1,15,230	0	0	0	0	0	1,15,230
8	FORM C Services	2,26,682	0	0	0	0	0	2,26,682
9	FORM S Services	3,293	0	0	0	0	0	3,293
10	Interactive Information Dissemination System (IIDS)	0	0	0	0	0	2,28,32,703	2,28,32,703
11	Kisaan SMS Portal	0	0	0	0	0	1,21,24,29,822	1,21,24,29,822
12	MCA21	26,74,570	0	0	13,75,651	0	0	40,50,221
13	MGNREGA	4,00,10,152	0	0	0	0	0	4,00,10,152
14	No Obligation To Return India	1,172	0	0	0	0	0	1,172
15	Online FRRO and FRO Services	1,20,331	0	0	0	0	0	1,20,331
16	Overseas Citizenship of India (OCI)	41,88,997	0	0	1,72,869	0	0	43,61,866
17	Pensioners Portal	61,965	0	0	61,424	0	0	1,23,389
18	Railway Reservations	57,32,63,602	0	0	0	0	0	57,32,63,602
19	Right To Information	60,276	0	0	0	0	0	60,276
20	TAX INFORMATION NETWORK	2,71,32,620	0	4,73,41,531	0	0	0	7,44,74,151
21	UMANG - Unified Mobile App for New Age Governance	75,12,11,970	0	0	0	0	0	75,12,11,970
22	Unique Identification Authority of India (UIDAI) Services	20,09,64,70,345	0	0	0	0	0	20,09,64,70,345
23	UPSC	0	19,56,643	89,732	44,02,835	0	0	64,49,210
24	Visa Self Service	2,29,933	0	0	0	0	0	2,29,933
	Total e-Transactions	21,52,62,92,562	19,56,643	79,77,69,20,359	1,12,52,274	0	1,23,52,62,525	1,02,54,89,97,434

Source: <https://etaal.gov.in/>

21.1.3 State Wise e-Transaction: From 01-04-2021 to 31-03-2022

SL #	States	Category A	Category B	Category C	Category D	Category E	Category F	Total
1	Andaman and Nicobar	8,97,680	0	0	2,835	5,28,569	0	14,29,084
2	Andhra Pradesh	4,16,15,710	10,76,77,096	23,846	4,13,20,429	33,83,94,885	0	52,90,31,966
3	Arunachal Pradesh	5,26,020	0	0	788	13,44,328	0	18,71,136
4	Assam	1,04,83,602	0	0	18,346	4,60,76,229	0	5,65,78,177
5	Bihar	1,68,73,051	0	0	0	38,72,96,281	0	40,41,69,332
6	Chandigarh	19,69,830	18,67,005	0	26,789	58,47,109	0	97,10,733
7	Chhattisgarh	6,34,50,520	11,16,210	0	2,49,64,981	7,15,86,743	30,96,667	16,42,15,121
8	Dadra and Nagar Haveli	61,65,400	0	0	0	0	0	61,65,400
9	Daman and Diu	69,744	0	0	0	0	0	69,744
10	Daman Diu Dadra and Nagar Haveli	18,704	0	0	4,10,586	2,948	0	4,32,238
11	Delhi	5,24,98,960	54,32,667	11,065	18,45,528	33,246	0	5,98,21,466
12	Goa	23,23,450	0	0	6,149	83,775	0	24,13,374
13	Gujarat	14,47,26,274	2,64,37,103	0	16,49,90,744	3,43,34,558	0	37,04,88,679
14	Haryana	8,21,71,341	0	0	1,08,18,361	23,10,90,147	0	32,40,79,849
15	Himachal Pradesh	1,66,01,608	0	0	14,35,391	2,46,39,240	9,099	4,26,85,338
16	Jammu and Kashmir	1,51,91,420	0	0	4,09,581	2,28,06,342	0	3,84,07,343
17	Jharkhand	1,02,85,982	0	0	55,830	8,28,56,552	0	9,31,98,364
18	Karnataka	13,81,18,991	2	8,46,012	8,23,669	9,64,10,200	0	23,61,98,874
19	Kerala	6,14,50,513	21,47,057	0	3,20,04,631	16,66,690	0	9,72,68,891
20	Ladakh	22,010	0	0	4,561	3,36,231	0	3,62,802
21	Lakshadweep	5,79,034	6,29,803	0	0	59,073	0	12,67,910
22	Madhya Pradesh	2,52,99,759	3	51,352	98,601	20,68,07,241	0	23,22,56,956
23	Maharashtra	12,10,77,759	0	0	7,57,202	31,03,04,927	0	43,21,39,888
24	Manipur	2,79,589	0	0	2,194	27,34,189	0	30,15,972
25	Meghalaya	9,86,718	0	0	7,969	16,11,068	0	26,05,755
26	Mizoram	2,86,174	0	0	266	14,73,991	0	17,60,431
27	Nagaland	2,60,600	14,93,069	0	469	12,43,251	0	29,97,389
28	Odisha	2,65,17,010	1,99,499	0	5,61,89,651	13,57,76,956	0	21,86,83,116
29	Puducherry	21,42,047	0	0	5,550	1,30,70,534	0	1,52,18,131
30	Punjab	4,42,09,202	0	0	3,30,872	26,92,47,252	0	31,37,87,326
31	Rajasthan	24,81,35,270	0	5	4,17,954	10,88,90,664	0	35,74,43,893
32	Sikkim	2,17,757	0	0	359	11,66,882	0	13,84,998
33	Tamil Nadu	11,85,09,329	4,80,53,881	0	41,28,173	67,16,25,060	0	84,23,16,443
34	Telangana	3,79,18,021	9,46,31,687	4,28,027	9,62,078	28,43,94,050	67,248	41,84,01,111
35	Tripura	8,73,894	0	0	36,113	29,97,695	0	39,07,702
36	Uttar Pradesh	15,26,76,243	0	0	5,75,05,698	85,47,78,481	2,77,84,668	1,09,27,45,090
37	Uttarakhand	1,72,69,842	0	0	71,847	6,66,10,563	0	8,39,52,252
38	West Bengal	10,67,98,075	13,43,618	1,97,46,695	84,66,47,156	38,62,00,112	0	1,36,07,35,656
	Total e-Transactions	1,56,94,97,133	29,10,28,700	2,11,07,002	1,24,63,01,351	4,66,43,26,062	3,09,57,682	7,82,32,17,930

Source: <https://etaal.gov.in/>

21.2 Panchayats and Municipalities

21.2.1 National Roll-out of e-District MMP: The e-District MMP covers 709 districts across 28 States & 6 UTs. MeitY has identified 10 categories (5 mandatory + 5 State/UT Specific) of high-volume citizen centric public services at district and sub-district level will be taken up to be electronically delivered under this project. Following is the State/UT-wise status -

Sl. No.	National Roll-out Status of e-District MMP
1	Andaman & Nicobar Islands (3/3)
2	Andhra Pradesh (13/13)
3	Arunachal Pradesh (26/26)
4	Assam (33/33)
5	Bihar (38/38)
6	Chandigarh (1/1)
7	Chhattisgarh (28/28)
8	Dadra & Nagar Haveli and Daman & Diu (3/3)
9	Delhi (11/11)
10	Goa (2/2)
11	Gujarat (33/33)
12	Haryana (22/22)
13	Himachal Pradesh (12/12)
14	Jharkhand (24/24)
15	Karnataka (30/30)
16	Kerala (14/14)
17	Madhya Pradesh (52/52)
18	Maharashtra (36/36)
19	Manipur (16/16)
20	Meghalaya (11/11)
21	Mizoram (8/8)
22	Nagaland (11/11)
23	Odisha (30/30)
24	Puducherry (4/4)
25	Punjab (22/22)
26	Rajasthan (33/33)
27	Sikkim (4/4)
28	Tamil Nadu (38/38)
29	Telangana (31/31)
30	Tripura (8/8)
31	Uttar Pradesh (75/75)
32	Uttarakhand (13/13)
33	West Bengal (23/23)

Source: Annual Report 2021-22 of Ministry of Electronics & Information Technology (MeitY)

TWENTY POINT PROGRAMME (TPP) -2006

List of items to be monitored under TPP-2006 with Parameters/ Indicators, frequency of reporting and agencies providing information

Item No.	Name of the Points/Items	Parameters/indicators / schemes to be monitored	Unit	Frequency of Reporting	Name of the Agency to furnish the information
(1)	(2)	(3)	(4)	(5)	(6)
I. गरीबी हटाओ [Poverty Eradication]					
A. Rural Areas					
1.	Employment generation under the Mahatma Gandhi National Rural Employment Guarantee Scheme (MGNREGA)	(i) No. of job cards issued (ii) Employment generated (iii) Wages given in cash	Number Person days Rupees (in thousands)	Quarterly -do- -do-	Ministry of Rural Development
2.	Swaranjayanti Gram Swarojgar Yojana (SGSY) [Subsumed in the National Rural Livelihoods Mission (NRLM)]	SHGs under NRLM - Number of SHGs promoted (new and revived) (NRLM) - Number of SHGs provided Revolving Fund (RF) (NRLM) - Number of SHGs provided Cumulative Investment Fund (CIF) (NRLM) (QT)	Number Number Number	Quarterly Quarterly Quarterly	Ministry of Rural Development -do- -do-
3.	Rural Business Hubs in Partnership with Panchayats	The Scheme has been discontinued during the 12th Five Year Plan.	Number	Annual	Ministry of Panchayati Raj
4.	Self Help Groups (SHGs)	SHGs under other schemes		Annual	Information to be collected from sources like NABARD
B. Urban Areas					
5.	Swaranjayanti Shahari Rozgar Yojana [Subsumed in the Deendayal Antyodaya Yojana-National Urban Livelihoods Mission (DAY-NULM)]	(i) Urban Wage Employment Programme: Total Wage Employment Generated (ii) Urban Self Employment Programme: People Assisted for Self Employment (i) Total, (ii) SC, (iii) ST (iv) Women	Person days Number Number Number Number	Annual Annual	Ministry of Housing & Urban Affairs Ministry of Housing & Urban Affairs

Item No.	Name of the Points/Items	Parameters/indicators / schemes to be monitored	Unit	Frequency of Reporting	Name of the Agency to furnish the information
(1)	(2)	(3)	(4)	(5)	(6)
II. जन शक्ति (Power to People)					
6	Local Self Government (Panchayati Raj and Urban Local Bodies) - Activity Mapping for devolution of functions - Budget Flow of Funds - Assignment of Functionaries	Status of number of activities devolved to Panchayats out of the 29 activities being monitored		Annual	Ministry of Panchayati Raj
7	Quick and Inexpensive Justice – Gram Nyayalayas and Nyaya Panchayats. (It has been decided by Ministry of Panchayati Raj not to pursue the draft Nyaya Panchayat Bill)	Gram Nyayalayas scheme implemented by the Department of Justice, Ministry of Law and Justice.. -Nyaya Panchayat was under consideration/ finalization in the Ministry of Panchayati Raj.			Department of Justice, Ministry of Law and Justice.
8	District Planning Committees.	Status of constitution of District Planning Committees being monitored.		Annual	Ministry of Panchayati Raj
III. किसान मित्र [Support to Farmers]					
9	Water shed development Dry land farming	Area Covered Area Covered under Dry Land Farming is currently under “Pradhan Mantri Krishi Sinchai Yojana (PMKSY)”.	Hectare	Annual	Ministry of Rural Development
10	Marketing and infrastructural support to farmers	(i) <i>Construction of Rural Godowns/ Grameen Bhandaran Yojana</i> - Storage capacity created - Marketing Infrastructure Projects sanctioned (ii) <i>Development of Agricultural Marketing infrastructure, grading and standardization</i> - Projects relating to development of markets and marketing infrastructure sanctioned	Tonne Number Number	Annual Annual Annual	Ministry of Agriculture & Farmers Welfare Ministry of Agriculture & Farmers Welfare

Item No.	Name of the Points/Items	Parameters/indicators / schemes to be monitored	Unit	Frequency of Reporting	Name of the Agency to furnish the information
(1)	(2)	(3)	(4)	(5)	(6)
11	Irrigation facilities (including minor and micro irrigation) for agriculture	(i) Micro Irrigation for Agriculture - Area covered under Drip irrigation - Area covered under sprinkler irrigation (ii) Minor Irrigation - Area Covered - Irrigation potential created - No. of schemes recommended /approved	Hectare Hectare Hectare Hectare Number	Annual Annual Annual Annual Annual	Ministry of Agriculture & Farmers Welfare Ministry of Water Resources
12	Credit to farmers	Kisan Credit Cards issued	Number	Annual	Ministry of Agriculture & Farmers Welfare
13	Distribution of waste land to the landless	Land Distributed (i) Total (ii) SC (iii)ST (iv) Others	Hectare Hectare Hectare Hectare	Quarterly Annual Annual Annual	Ministry of Rural Development
IV. श्रमिक कल्याण [Labour Welfare]					
14	Social Security for Agricultural and Unorganised Labour	Unorganized Sector Workers Social Security Bill- 2008 has been passed and enacted.		Annual	Ministry of Labour and Employment
15	Minimum Wages Enforcement (including Farm Labour)	(a) <u>Agriculture and Farm workers</u> (i) Inspections made (ii) Irregularities detected (iii) Irregularities rectified (iv) Claims filed (v) claims settled (vi) Prosecution cases pending (vii) Prosecution cases filed (viii) Prosecution cases Decided (b) Others	Number Number Number Number Number Number Number Number Number	Quarterly Quarterly Quarterly Quarterly Quarterly Quarterly Quarterly Quarterly -	Ministry of Labour & Employment
16	Prevention of Child Labour	(i) Project Societies set up (ii) School opened (iii) Children covered (iv) Children mainstreamed	Number Number Number Number	Annual Annual Annual Annual	Ministry of Labour and Employment
17	Welfare of Women Labour	Information on this item will be provided under the scheme Grant-in-aid to voluntary agencies for projects relating to women worker		Annual	Ministry of Labour and Employment

Item No.	Name of the Points/Items	Parameters/indicators / schemes to be monitored	Unit	Frequency of Reporting	Name of the Agency to furnish the information
(1)	(2)	(3)	(4)	(5)	(6)
V. खाद्य सुरक्षा[Food Security]					
18	Food Security: (I) Targeted Public Distribution System/ National Food Security Act (II) Targeted Public Distribution System TPDS (only AAY) (<i>merged in NFSA</i>) (III) Establishing Grain banks in chronically food scarcity areas	<u>Under TPDS</u> (i) Allocation of Food Grains under TPDS (APL+BPL+AAAY) to States/UTs (ii) Off take under TPDS (APL+BPL+AAAY) of States/UTs <u>NFSA for Normal</u> (i) Allocation of Food Grains to States /UTs under NFSA for Normal (ii) Off take of States /UTs under NFSA for Normal <u>NFSA Tide Over</u> (i) Allocation of Food Grains to States /UTs under NFSA Tide Over (ii) Off take of States /UTs under NFSA Tide Over No. of Grain Banks established (discontinued w.e.f. 01.01.2014)	Tonne Tonne Tonne Tonne Tonne Numbers	Quarterly Quarterly Quarterly Quarterly Quarterly Annual	Department of Food & Public Distribution, Ministry of Consumer Affairs, Food and Public Distribution --do- -do- -do- -do- -do-
VI. सब के लिए आवास[Housing for All]					
19	Rural Housing - Pradhan Mantri Awaas Yojana - Grameen	(i) Houses sanctioned (ii) Houses constructed	Number Number	Quarterly Quarterly	M/o Rural Development
20	EWS/LIG Houses in Urban Areas	(i) Houses sanctioned (ii) Houses constructed	Number Number	Quarterly Quarterly	M/o Housing and Urban Poverty Alleviation
VII. शुद्ध पेय जल[Clean Drinking Water]					
21	Rural Areas. - Accelerated Rural Water Supply Programme- ARWSP [Revised and renamed as National Rural Drinking Water Programme (NRDWP), NRDWP merged in JJM]				Ministry of Jal Shakti
22	Urban Areas: - Accelerated Urban Water Supply Programme (subsumed under JNNURM, JNNURM ended)	(i) Towns to cover (ii) Towns covered	Number Number	Annual	Ministry of Urban Development

Item No.	Name of the Points/Items	Parameters/indicators / schemes to be monitored	Unit	Frequency of Reporting	Name of the Agency to furnish the information
(1)	(2)	(3)	(4)	(5)	(6)
VIII. जन-जन का स्वास्थ्य[Health for All]					
23	Control and prevention of major diseases:	Details regarding various schemes to control and prevent these disease including target fixed and achievement made. (a) HIV/AIDS (b) TB (c) Malaria (d) Leprosy (e) Blindness		Annual	Ministry of Health Family Welfare
24	National Rural Health Mission	Information on subjects like ASHA selected and trained, (i)CHCs, (ii)PHCs and (iii) Sub-centres established, (iv) Rogi Kalyan Samities set up etc.		Annual	Ministry of Health and Family Welfare
25	Immunisation of Children	(i) <i>Routine Immunisation</i> comprising of DPT, Polio, BCG and Measles - children Immunised (ii) <i>Pulse Polio Immunisation Programme</i> - children Immunised	Number Number	Annual Annual	Ministry of Health & Family Welfare -do-
26	Sanitation Programme in - Rural Areas - Urban areas (SBM at present)	(i) Individual Household latrines constructed Sanitation Programme in Urban areas is covered under the scheme – JNNURM.	Number	Quarterly Annual	Ministry of Jal Shakti The Ministry of Urban Development
27	Institutional Delivery	Reported deliveries in institutions	Number	Quarterly	Ministry of Health & Family Welfare
28	Prevention of Female Feticide	(i) Sex ratio at birth (ii) Cases/Conviction under PNDT Act	- Number	Annual Annual	Registrar General of India Ministry of Home Affairs Ministry of Health & Family Welfare
29	Supplementary nutrition for pregnant & lactating Mothers and Children	(i) Children (6 months to 6 yrs.) receiving supplementary nutrition under ICDS Scheme (ii) No. of pregnant mothers receiving supplementary nutrition under ICDS scheme	Number Number	Annual Annual	Ministry of Women and Child Development -do-
30	Two Child norm	(i) Sterilizations (ii) IUD Insertions	Number Number	Annual Annual	Ministry of Health & Family Welfare

Item No.	Name of the Points/Items	Parameters/indicators / schemes to be monitored	Unit	Frequency of Reporting	Name of the Agency to furnish the information
(1)	(2)	(3)	(4)	(5)	(6)
IX. सब के लिए शिक्षा [Education for All]					
31	Sarva Shiksha Abhiyan	(i) Appointment of Teacher (ii) Construction of School Buildings (iii) Reduction of dropout rates at primary level	Number Number Percentage	Annual	Department of Elementary and School Education, M/o HRD
32	Mid Day Meal Scheme	(i) No. of children availing mid-day meal State/UT wise (ii) Food grains allocated and utilized, State/UT wise (iii) Kitchen shed unit allocated constructed in progress State/UT wise	Number Metric Tonne Number	Annual	Department of Elementary and School Education, M/o HRD
X. अनुसूचित जाति, जनजाति, अल्प संख्यक एवं अन्य पिछड़ा वर्ग कल्याण [Welfare of Scheduled Castes, Scheduled Tribes, Minorities and OBCs]					
33	SC Families Assisted	(i) SC families assisted under SCA to SCSP & NSFDC (ii) SC students assisted under post metric scholarship	Number Number	Quarterly Quarterly	Ministry of Social Justice & Empowerment.
34	Rehabilitation of Scavengers	The manual scavengers and their dependents assisted for "Rehabilitation"	Number	Annual	Ministry of Social Justice & Empowerment
35	ST Families Assisted	Families Assisted	Number	Annual	Ministry of Tribal Affairs (Information will be provided only in respect of schemes of M/of Tribal Affairs on annual basis)
36	Rights of Forest dwellers – Owners of minor forest produce	Number of Scheduled Tribe families granted (a) Rights of cultivation in forest. (b) Minor Forest Produce Rights.		Annual	Ministry of Tribal Affairs
37	Particularly Vulnerable Tribal Groups (PTGs)	(i) Performance of the projects/activities undertaken under the Centrally Funded Schemes for the exclusive development of Primitive Tribal Groups (PTG) being monitored. (ii) Monitoring the progress of an Insurance scheme–(Janshree BimaYojana) for each of PTG family.		Annual Annual	Ministry of Tribal Affairs Ministry of Tribal Affairs

Item No.	Name of the Points/Items	Parameters/indicators / schemes to be monitored	Unit	Frequency of Reporting	Name of the Agency to furnish the information
(1)	(2)	(3)	(4)	(5)	(6)
38	No alienation of Tribal lands	Number of cases of Tribal land alienation under the prevention of alienation and restoration of alienated Tribal land,; (i) Filed in court (ii) Cases disposed off (iii) Cases rejected (iv) Cases decided in favour of Tribals (v) Cases pending in Court		Annual	Department of Land Resources, Ministry of Rural Development
39	Implementation of Panchayats (Extension to Scheduled Areas) Act [PESA]	Status of implementation of PESA in States		Annual	Ministry of Panchayati Raj
40	Welfare of Minorities	(i) <i>15 Point Programme for the welfare of minorities.</i> There are a number of schemes covered under 15 Point programme for the welfare of Minorities. Progress on these schemes are covered. (ii) Coaching and Allied Scheme for Minorities - Students benefitted	Number	Annual	Ministry of Minority Affairs - do-
41	Professional education among all minority communities	(a) Details of the step taken by AICTE & UGC to safeguard the interest of Minority Education Institution and Student belonging Minority communities. (b) Details of action taken by National Commission for Minority Education Institution to look into & settle various issues concerning educational matters relating to Minority. (c) Details of Education programme run by the Central wakf council including scholarship to students and financial assistance to set up ITIs.		Annual Annual Annual	Information to be provided by AICTE and UGC National Commission for Minority Educational Institutions Department of Higher Education M/o HRD

Item No.	Name of the Points/Items	Parameters/indicators / schemes to be monitored	Unit	Frequency of Reporting	Name of the Agency to furnish the information
(1)	(2)	(3)	(4)	(5)	(6)
42	Reservation of OBCs in: - Education - Employment	Percentage of reservation achieved against 27% reservation for OBCs in different Central Education Institutions. (i) Representation of OBCs in Central Government Services. (ii) Vacancies reserved and filled up by the OBC candidates on the basis of Civil Services Examination.	Number Number	Annual Annual Annual	Department of Higher Education, M/o HRD shall provide the information once the bill is passed Ministry of Personnel, Public Grievances and Pensions Ministry of Personnel, Public Grievances and Pensions
XI. महिला कल्याण [Women Welfare]					
43	Financial Assistance for Women Welfare Scheme	Details of various schemes under this item such as (i) Swadhar (ii) Rashtriya Mahila Kosh and (iii) Support to Training and Employment Programme (STEP) for women.		Annual	Ministry of Women and Child Development
44	Improved participation of women in (a) Panchayats (b) Municipalities (c) State Legislatures (d) Parliament	Participation of women in Panchayats Participation of women in Municipalities Participation of women in State Legislation Participation of women in Parliament		Annual Annual Annual Annual	M/o Panchayati Raj M/o Urban Development M/o Law & Justice Legislative Department -do-
XII. बाल कल्याण(Child Welfare)					
45	Universalisation of ICDS Scheme	ICDS Blocks Operational (Cumulative)	Number	Quarterly	Ministry of Women and Child Development
46	Functional Anganwadis	Anganwadis Functional (cumulative)	Number	Quarterly	Ministry of Women and Child Development

Item No.	Name of the Points/Items	Parameters/indicators / schemes to be monitored	Unit	Frequency of Reporting	Name of the Agency to furnish the information
(1)	(2)	(3)	(4)	(5)	(6)
XIII. युवा विकास [Youth Development]					
47	Sports for all in Rural and Urban areas	Information on Scheme called "Panchayat Yuva Krida Khel Abhiyan" (PYKKA) to be supplied by the Nodal Ministry concerned.		Annual	Ministry of Youth Affairs and Sports
48	Rashtriya Sadbhavana Yojana	(i) Nehru Yuva Sathee Deployed	Number	Annual	Ministry of Youth Affairs and Sports
49	National Service Scheme (NSS)	(i) Enrolment of NSS Volunteers (ii) Special camping Programme (iii) Adoption of villages	Number Number Number	Annual	Ministry of Youth Affairs and Sports
XIV. बस्ती सुधार[Improvement of Slums]					
50	Number of Urban poor families assisted under seven point charter viz. land tenure, housing at affordable cost, water, sanitation, health, education, and social security.	Poor Families Assisted	Number	Quarterly	Ministry of Housing & Urban Poverty Alleviation
XV. पर्यावरण संरक्षण एवं वन वृद्धि[Environment Protection and Afforestation]					
51	<i>Afforestation:</i> (a) Area Covered under Plantation on - Public and Forest Lands (b) Number of Seedlings planted on - Public and Forest Lands	(a) Area Covered under Plantation on - Public and Forest Lands (b) Number of Seedlings planted on -Public and Forest Lands	Hectare Number	Quarterly Quarterly	Ministry of Environment and Forest
52	Prevention of pollution of Rivers and water bodies	(i) National River Conservation Plan (NRCP) for 34 rivers - Sewerage plants set up - Low cost sanitation (ii) National lake conservation plan for 41 lakes - Sewerage plants set up - Low cost sanitation	Number Number Number Number	Annual Annual	Ministry of Jal Shakti -do-
53	Solid and liquid waste management in - Rural Areas - Urban Areas	Gram Panchayets Covered Urban infrastructure development scheme	Number	Annual Annual	Ministry of Rural Development Ministry of Urban Development

Item No.	Name of the Points/Items	Parameters/indicators / schemes to be monitored	Unit	Frequency of Reporting	Name of the Agency to furnish the information
(1)	(2)	(3)	(4)	(5)	(6)
XVI. सामाजिक सुरक्षा [Social Security]					
54	Rehabilitation of handicapped and orphans.	(a) Rehabilitation of handicapped (i) Deen Dayal Rehabilitation Scheme - Beneficiaries (ii) Assistance to Disabled persons for purchase/ fitting of Aids and Appliances - Beneficiaries (b) Rehabilitation of Orphans (i) Assistance to Home for Children (Shishu Greh) - In country adoptions - Inter country adoptions	Number Number Number Number	Annual Annual Annual Annual	Ministry of Social Justice and Empowerment. Ministry of Social Justice and Empowerment. Ministry of Women and Child Development
55	Welfare of the aged	Under the Scheme – <i>Integrated Programme for older persons</i> – (i) Beneficiaries under Day-care Homes (ii) Beneficiaries under Old-age Homes	Number Number	Annual Annual	Ministry of Social Justice & Empowerment Ministry of Social Justice & Empowerment
XVII. ग्रामीण सड़क [Rural Roads]					
56	Rural Roads - PMGSY	Length of Road Constructed	Kilometer	Quarterly	Ministry of Rural Development
XVIII. ग्रामीण ऊर्जा [Energization of Rural Area]					
57	Bio-diesel Production	- Area covered under plantation of Jatropha Curcas	Hectare	Annual	Ministry of Rural Development
58	Rajiv Gandhi Grameen Vidyutikaran Yojana(RGGVY) [Subsumed in the Deen dayal Upadhyaya Gram Jyoti Yojana (DDUGJY)]	Villages electrified	Number	Quarterly	Ministry of Power

Item No.	Name of the Points/Items	Parameters/indicators / schemes to be monitored	Unit	Frequency of Reporting	Name of the Agency to furnish the information
(1)	(2)	(3)	(4)	(5)	(6)
59	Renewable Energy	(i) Remote village Programme (ii) Family Type Bio –Gas Plants for cooking	No. of remote villages/ Hamlets provided with renewable energy lighting system No. of Family type Bio-gas Plants provided in rural areas	Annual Annual	Ministry of New and Renewable Energy Ministry of New and Renewable Energy
60	Energising Pump sets	Pumpsets Energised	Number	Quarterly	Ministry of Power
61	Supply of Electricity	(i) Electricity demanded (ii) Electricity supplied (iii) shortage observed	Million Unit (MU) -do- -do-	Quarterly Quarterly Quarterly	Ministry of Power -do- -do-
62	Supply of Kerosene and LPG	Kerosene (i) Allocation of Kerosene in States (ii) Stock of Kerosene lifted and Distributed LPG (i) LPG Consumers (ii) Quantity of LPG Distributed to dealers	Metric Tonne Metric Tonne Number Metric Tonne	Annual Annual Annual Annual	Ministry of Petroleum and Natural Gas -do- Ministry of Petroleum and Natural Gas
XIX. पिछड़ा क्षेत्र विकास [Development of Backward Areas]					
63	Backward Regions Grants Fund (delinked from budgetary support from 2015-16)	Information on utilization of funds designed to redress regional imbalances in development through Panchayati Raj Institutions (PRIs)		Annual	Ministry of Panchayati Raj

Item No.	Name of the Points/Items	Parameters/indicators / schemes to be monitored	Unit	Frequency of Reporting	Name of the Agency to furnish the information
(1)	(2)	(3)	(4)	(5)	(6)
XX. ई-शासन [IT enabled e-Governance]					
64	Central and State Governments	Under the National e-Governance Programme, 27 Mission Mode Projects have been identified in Central Govt., State Govt. Integrated Services and supported components category. For each of the project, following parameters would be monitored: (i) List of Deliverables / Milestones. (ii) Time schedule for each Deliverables/ Milestones (iii) Present status		Annual	Department of Information and Technology, M/o Communication & IT.
65	Panchayats and Municipalities	Status of Implementation of Mission Mode Projects of Panchayats and Municipalities covered under State category of MMPs of National e-Governance Programme.		Annual	Department of Information and Technology, M/o Communication & IT.



Social Statistics Division
National Statistical Office
Ministry of Statistics & Programme Implementation
Government of India

www.mospi.gov.in



www.mospi.gov.in



GoIStats



GoIStats



GoIStats