

THE NATIONAL SAMPLE SURVEY

NUMBER 178

TABLES WITH NOTES

ON

THE ANNUAL SURVEY OF INDUSTRIES—1965

SAMPLE SECTOR : DETAILED RESULTS



सत्यमेव जयते

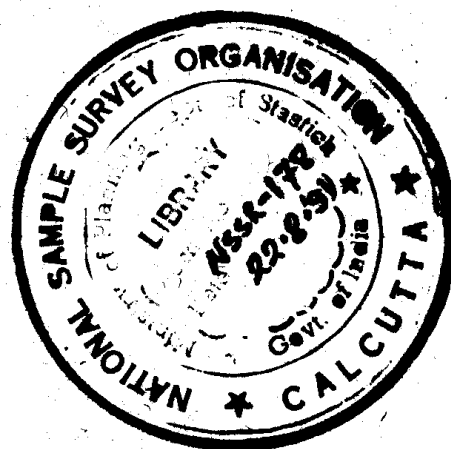

Issued by

THE CABINET SECRETARIAT : GOVERNMENT OF INDIA

PRINTED BY THE MANAGER GOVERNMENT OF INDIA PRESS NASIK IN 1970
AND PUBLISHED BY THE MANAGER OF PUBLICATIONS, CIVIL LINES,
DELHI-6

Note of Caution

Being the scanned copy of old NSS report, this document may suffer from following limitations -

- i. Poor Quality of the Scanned images.
- ii. Page(s) missing in between.
- iii. Improper sequencing/arrangement.

ACKNOWLEDGEMENT

The report has been finalised by R. P. Saha and J. P. Roy.
P. Das and P. K. Moulik were associated in the work relating to the preparation of the report.
Supervision of computing was entrusted to N. B. Chowdhury, S. S. Bose and S. Palit, of punching
to S. N. Das and of machine tabulation to N. Sinha.



CONTENTS

	PAGE NO.
A. Introductory notes :	
1. Introduction	1
2. Concepts and Definitions	1
3. Particulars of Tables	3
4. Sampling design and Estimation Procedure	3
5. Summary of Findings	5
B. Table (1) :	
Estimates of selected items at all-India for all industries together by sub-sample	6
C. Table (2) :	
Estimates of selected items for all industries together in each State and by sub-sample	
1. Andhra Pradesh and Assam	8
2. Bihar and Gujarat	9
3. Jammu & Kashmir and Kerala	10
4. Madhya Pradesh and Madras	11
5. Maharashtra and Mysore	12
6. Orissa and Punjab	13
7. Rajasthan and Uttar Pradesh	14
8. West Bengal and Andaman & Nicobar	15
9. Delhi and Himachal Pradesh	16
10. Tripura and Goa, Daman & Diu	17
D. Table (3) :	
Estimates of selected items for each industry at all-India by sub-sample	18
E. Table (4) :	
Estimates (for sampled strata)/Aggregates (for c.e. strata) of selected items for each State by industry (and by sub-sample for sampled strata)	
1. Andhra Pradesh	82
2. Assam	87
3. Bihar	91
4. Gujarat	94
5. Jammu & Kashmir	97
6. Kerala	99
7. Madhya Pradesh	103
8. Madras	106
9. Maharashtra	111
10. Mysore	114
11. Orissa	118
12. Punjab	122
13. Rajasthan	125
14. Uttar Pradesh	128
15. West Bengal	132
16. Andaman & Nicobar	135
17. Delhi	136
18. Himachal Pradesh	139
19. Tripura	140
20. Goa, Daman & Diu	141
F. Table (1·1) :	
Outstanding loans in the smallscale sector of sample part by source of finance and type of organisation for all industries together at all-India by sub-sample	142
G. Table (3·1) :	
Outstanding loans in the small scale sector of sample part by source of finance and type of organisation for selected industries at all-India by sub-sample	143
H. Appendix I :	
Statement showing Labour Bureau classification and ASI classification of Indian industries at 3 digit level	151
I. Appendix II :	
Facsimile of the schedule of investigation	153

THE NATIONAL SAMPLE SURVEY

NUMBER 178

ANNUAL SURVEY OF INDUSTRIES—1965

Sample Sector : Detailed Results

The report entitled, "Tables with Notes on the ASI-1965, Sample Sector : Detailed Results" was prepared by the Indian Statistical Institute, Calcutta. The views contained in the report are not necessarily those of Government of India.

INTRODUCTORY NOTES

1. Introduction

In NSS report No. 151 results have been furnished for 13 key items of industrial activity in India collected in the sample sector of the Annual Survey of Industries—1965. In this volume have been provided, besides a few other tables, sample sector estimates of some more detailed items of capital structure, employment and employment, input and output also collected in ASI-65.

2. As per agreed tabulation programme, these details furnish counterpart estimates for the sample sector corresponding to the census sector aggregates for ASI-65 brought out by the Industrial Statistics Wing of the Central Statistical Organisation in their ten-volume report. The results of some of the detailed items in the sample sector have large subsample divergence. An integrated picture of the industrial activity will be obtained by pooling up the results of the census sector with the corresponding sample sector results.

3. The total frame comprised all factories registered under sections 2m(i) and 2m(ii) of the Indian Factories Act, 1948, as on 31 December 1964, including those not furnishing information on number of workers engaged or reported closed in the list of factories. Sections 2m(i) and 2m(ii) of the Act refer respectively to factories using power and employing 10 or more workers or factories not using power but employing 20 or more workers, on any day in the preceding twelve months. The sample sector comprised all factories in the total frame employing on an average less than 20 workers, if using power and less than 100 workers, if not using power. It excluded defence installations, units engaged in storage and distribution of oil, technical training institutes not producing anything for sale or exchange, as well as all units registered as hotels and canteens (industry no. 847). Through the undertaking approach, all factories belonging to the electric light and power industry (industry no. 311) were covered in the census sector on a complete enumeration basis, along with non-licensee factories, and they were thus left out of the scope of the sample sector altogether.

4. In the appended tables, the term 'industry' refers to the Labour Bureau classification of industries at the three digit level. This is in accordance with the information available in the frame as collected by the Directorate of National Sample Survey from the offices of the Chief Inspectors of Factories in the different States. Appendix I provides a statement showing Labour Bureau classification (at three-digit level) and its corresponding ASI industry classification (used in ASI-65 census sector aggregates) also at the three-digit level.

2. Concepts and Definitions

5. An idea of the conceptual coverage of some of the terms used in the survey is given below. Except for capital structure data which were collected as per the accounting year of the factory, all other information was in per calendar year 1965. For sugar factories and cotton ginning and pressing factories, however the respective survey years were July 1964 to June 1965 and September 1964 to August 1965. Factories in Jammu and Kashmir were permitted to submit returns on financial year basis i.e. April 1965 to March 1966.

(a) *Fixed capital*.—Depreciated book values of fixed assets as on the closing date of the accounting year of the factory ending generally within 31 December 1965 were collected. Fixed assets covered all goods with a normal economic life of one year or more and used by the factory for its own purposes but excluded those solely used for post-manufacture distribution. These comprised land, buildings, improvements to land, plant, machinery and tools, transport equipment and other fixed assets.

(b) *Working capital*.—Like fixed capital, information on working capital was collected for the closing date of the accounting year of the factory ending within 31 December 1965. It comprised the values

The draft report (No. D-205) was first submitted by the Indian Statistical Institute, Calcutta, to the Government of India in April, 1969. It was revised subsequently and resubmitted in Nov. 1969.

of stocks of materials, products (finished, semi-finished and in-process), cash in hand and at bank as well as the net balance of amounts receivable and amounts payable. It excluded fixed deposits and long-term investments made by the factory as well as long-term loans received by it.

(c) *Rent paid.*—It was the amount paid during the year for the use of any item of fixed asset taken on lease or rent or royalty basis.

(d) *Number of working days.*—Working days comprised days on which any manufacturing process was carried on and included days spent exclusively on repair and maintenance of fixed assets. Estimate presented in this report is of the total number at the specified level and not the average per factory.

(e) *Workers.*—This term was used in the same sense as in the Factories Act, 1948, and excluded persons holding positions of supervisions and management or employed in a confidential position. It included those directly employed by the factory as also those employed through contractors.

(f) *Employees.*—This term comprised all persons in the factory engaged in work connected directly or indirectly with the manufacturing process, and included all administrative, technical and clerical staff and labour engaged in the production of capital items for factory's own use, but excluded persons engaged in effecting delivery of goods, retail sales and other post-manufacture distributive activity of the factory, if any. It included the proprietors and partners as well as unpaid members of their families (in the case of individual proprietorship or partnership factories) who did some work in or for the factory.

(g) The average number of all workers/employees was calculated by adding all concerned persons attending and on leave with pay, including concerned persons on strike, over each shift of a working day and dividing the result by the number of working days.

(h) *Man-hours.*—Total man-hours for each shift were obtained from the products of the number of workers attending and the number of hours measuring the length of the shift. These products were then aggregated over all the shifts in all the working days.

(i) *Salaries, wages etc.*—This term included all payments made during the year in cash as compensation for work done. It included all bonuses and overtime payments but excluded the value of payments in kind and employers' contribution to social security measures.

(j) *Value of benefits in kind.*—This was the cost value or the net cost of the concession, as the case might be, in respect of all supplies made and all services rendered whether individually or to groups, free of cost or for part payment, such as food and food articles, fuels, housing accommodation, electricity, water, sanitary services as well as subsidies involved in the operation of facilities with regard to transport, medical attention, education, recreation, entertainment and welfare projects, etc. This was exclusive of employer's contribution to provident fund, pension, gratuity or other social security measures.

(k) *Value of fuels, or materials etc. consumed.*—On the basis of the cost of fuel, material etc. landed at the factory including inward transport cost, commission to purchasing agent, taxes or duties paid etc., this value was calculated for each item of fuel, material etc. consumed during the year in the factory. Materials consumed for manufacture of capital items for factory's own use were included. Information on materials consumed for repairs and maintenance of its fixed assets was collected separately. Intermediate products, however, *i.e.*, materials produced and further consumed in the factory, were excluded.

(l) *Value of other input services.*—These expenses included charges on account of non-industrial services such as inward transport, purchase agency, postage, stationery and printing and personalized and business services such as audit, accounts, bank and other services which had originated outside the reporting factory and were not already included in the value of fuels, materials etc. as defined in sub-para (k) above. Also included were sundry indirect taxes paid by the factory like purchase tax, local rate and factory licence.

(m) *Input.*—It comprised the value of fuels, materials etc. as defined in sub-para (k), the value of industrial service rendered to the factory in connection with repairs and maintenance of fixed capital of the factory or with other manufacturing processes as well as the value of other input services, as defined in sub-para (l) above. It included the value of goods to be sold in the same condition as purchased, but excluded director's fee and managing agent's remuneration and office allowance.

(n) *Output.*—This comprised the ex-factory value, calculated on the basis of sale value minus all distributive costs, of all finished goods produced by the factory (products, bye-products etc.) during the year including the value of industrial service rendered by the factory during the year as well as the net balance of semi-finished goods as at the end of the year. Output included final products for own use as goods in the factory, capital items produced for factory's own use and goods bought and resold in the same condition as purchased. It excluded intermediate products.

3. Particulars of Tables

6. In Tables (1), (2), (3) and (4) estimates by sub-samples have been provided for detailed aspects of industrial activity respectively at all India (all-industries combined), State (all industries combined), each industry (all States combined) and State (each industry) level. According to agreed tabulation programme, total number of items for which estimates have been furnished in Tables (2) and (4) is about half of the number as taken in for Tables (1) and (3). Besides the completely enumerated strata for which combined aggregates have been furnished, Table (4) furnishes for the sampled strata sub-samplewise estimates for only such industries as were 'major' industries within the respective States at any time during ASI-60 and ASI-65. For other sampled strata in Table (4) the respective sample size was too small to throw up usable estimates of the detailed items and these estimates have been furnished in manuscript to the I.S. Wing of CSO. This report contains two more tables bearing numbers (1.1) and (3.1). These tables furnish sub-samplewise estimates for outstanding loans in the small scale sector (*i.e.*, factories having gross closing balance of fixed assets at Rs. 5 lakhs or less) of sample part by source of finance and type of organisation (a) for all industries together at all India (Table 1.1), (b) for each industry at all India having sample size more than 200. Estimates for remaining industries in regard to Table (3.1) have been furnished in manuscript to the I.S. Wing of the Central Statistical Organisation.

7. In all tables, it has been marked with 0 (zero), wherever the emerging estimate/aggregate is less than half the prescribed unit of the item in the table. Due to rounding, the component estimates in some cases do not add upto the totals furnished.

8. The last item in all Tables—sample surveyed—refers to the samples selected as reduced by non-response factories. It comprises all surveyed factories, including those treated as blank.

9. In view of Section 7 of the Collection of Statistics Act, 1953, wherever in Table (4) for completely enumerated strata, the concerned cell had less than three units in the total universe, including the census sector as per list of factories for 1964, the aggregate results prepared have not been supplied in this report. Contributions of these cells have however been taken into consideration for building up estimates presented in this report in Tables (3), (2) and (1). The results dropped from publication in this report of Table (4) have been sent to Industrial Statistics Wing of the Central Statistical Organisation for whatever use they may be put to without infringement of the secrecy clause.

10. Wherever the estimates presented in this report differ from the summary results presented earlier they are due to one or more of the following factors : (a) changed number of samples surveyed, (b) the rounding-off of a number of items into which a key item has been sub-divided for the purpose of this report, (c) receipt of clarifications relating to detailed items from the NSS Fields since after the completion of the priority—one report, (d) summary results were prepared from summary cards whereas estimates furnished in this report are based on actual detailed returns, etc.

11. In Tables (3) and (4), wherever an item had nothing to record against all the columns in a page, the item itself along with its number has been dropped from the concerned page of the report. Item numbers as in Tables (3) and (4) correspond to those of Tables (1) and (2) respectively.

4. Sampling Design and Estimation Procedure

12. The sampling design in the sample sector was a stratified unistage one, the strata being the State \times industry cells and the sampling unit being a factory. The sampling frame in any stratum consisted of all Section 2m factories in that State \times industry cell except for factories belonging to the census sector and these left out of the scope of the survey, *viz.*, technical training institutes and factories engaged in defence productions, storage and distribution of oil, hotel and restaurant business, to the extent reported.

13. In deciding upon the sample sizes for different strata, the objectives were to provide usable estimates of broad items for (i) each industry at all-India level, (ii) each State for all industries together, (iii) two major industries in each State,—the industries being considered as major which together accounted for as near as 50% of total industrial employment in that State in 1964.

14. Accordingly, the actual allocation procedure was carried out in the following stages : A sample size of 6000 factories was first allocated to the different industries in proportion to their total all-India employment. In the case of some industries the allocations were considered more than adequate and were therefore reduced to provide larger allocation to some major industries within States. Further, when the number of factories in an industry in a State was very small (say, 3, 4 or 5 etc.) all the factories were additionally included in the sample, resulting in a total sample size of 6048 factories including the units of Pondicherry and Manipur. Within States all completely enumerated strata including those which contained one unit were grouped together to meet the requirements of the inter-penetrating network of sub-samples (IPNS).

15. The sample in any stratum was drawn in the form of two interpenetrating sub-samples each of size half the allocation to that stratum. The two sub-samples were selected in circular systematic manner and without replacement in such a way that there were no common units between them.

Estimation Procedure

Notations: Y_{ijk} = value of a characteristic considered for the i th factory in the j th sub-sample, j th State and k th industry;
 n_{ijk} = number of factories surveyed including zero cases (i.e., blank or treated as blank) in i th sub-sample, j th State and k th industry;
 N_{jk} = total number of factories in the j th State and k th industry in the sample universe;
 $m_{ijk} = \frac{N_{jk}}{n_{ijk}}$
 T'_{ijk} = aggregate value of the characteristic for all sample factories including substituted cases for non-response, in the i th sub-sample in the completely enumerated strata.

For completely enumerated strata in the i th sub-sample

$$T'_i = \sum_k T'_{ik} \text{ or } \sum_j T'_{ij}$$

where $T'_{ik} = 2 \times \sum_j T'_{ijk}$

$$T'_{ij} = 2 \times \sum_k T'_{ijk}$$

and also at State \times industry level combined estimates, as furnished in Table (1-4), is:

$$T'_{jk} = \sum_i T'_{ijk}$$

For sampled strata in the i th sub-sample

$$T''_i = \sum_j T''_{ij} \text{ or } \sum_k T''_{ik}$$

where $T''_{ij} = \sum_k m_{ijk} \sum_{l=1}^{n_{ijk}} Y_{ijkl}$

and $T''_{ik} = \sum_j m_{ijk} \sum_{l=1}^{n_{ijk}} Y_{ijkl}$

and State \times industry estimate $T''_{jk} = \sum_i m_{ijk} \sum_{l=1}^{n_{ijk}} Y_{ijkl}$

and State \times industry combined estimate $T''_{jk} = \frac{\sum_i T''_{ijk}}{2}$

As given in tables:

All India all industries estimate for i th sub-sample:

$$T_i = T'_i + T''_i$$

and combined estimate $T = \frac{\sum_i T_i}{2}$

State all industries estimate for i th sub-sample

$$T_{ij} = T'_{ij} + T''_{ij}$$

and combined estimate $T_{ij} = \sum_k T_{ijk}/2$

all India each industry estimate for i th sub-sample $T_{ik} = T'_{ik} + T''_{ik}$

and combined estimate $T_{ik} = \frac{\sum_j T_{ijk}}{2}$

5. Summary of Findings

16. The following observations relating to the sample sector of ASI-65 may be made from Table

(1) —

(a) Total physical capital formation in 1965 in the sample sector was about Rs. 30 crores of which new fixed assets acquired by purchase constituted more than 86%. Thus, physical capital formation was about 17% of total net closing value of all fixed assets. Capital formation by financial approach was, however, less than physical capital formation by Rs. 3 crores.

(b) Rent paid was about Rs. 7 crores in the context of owned fixed capital at about Rs. 184 crores.

(c) Men workers were about 5 times as numerous as women workers; while contract workers were only about 8% of all direct men and women workers. The ratio between supervisory and managerial staff and all workers, direct and contract, came to 1 : 10.

(d) While wages etc. for direct male workers were about Rs. 1100/- per worker per annum, direct female workers received about one-third of this remuneration per capita. Supervisory and managerial staff drew by way of salaries etc. about Rs. 1700 per head per annum.

(e) Electricity consumed through purchase was the most important fuel item, constituting about 43% of the value of all fuels consumed, as given in NSS Report No. 161.

(f) The value of materials consumed for manufacture was about Rs. 784 crores, in the context of the materials consumed as given in NSS Report No. 161 at Rs. 831 crores.

(g) It was found that sale value of goods sold in the same condition as purchased was about 5% of sample sector total of output, as given in NSS Report No. 161.

17. Excluding Pondicherry, which had only manufacturing units, and Manipur all the four samples of which were found to be Section 85 factories, there were 35579 factories in the sample universe of which 5957 were taken as sample. Non-response factories for the detailed report numbered 150 or about 2.5% against 298 for the summary results, NSS Report No. 161.

18. (a) Information relating to six States considered most important as regards the number of factories in the sample universe is furnished below in respect of three broad economic indicators selected from Table (2).

TABLE SHOWING THE RELATIVE IMPORTANCE IN SELECTED ASPECTS OF INDUSTRIAL ACTIVITY OF SIX MOST IMPORTANT STATES ARRANGED IN THE ORDER OF THEIR NUMBER OF FACTORIES

srl. no.	State	no. of factories in sample universe	man-hours for all direct and contract workers (in lakhs)	materials consumed for manufacture (Rs. lakhs)	consumption of electricity purchased (Rs. lakhs)
(1)	(2)	(3)	(4)	(5)	(6)
1	Maharashtra	6149	2049	13278	160
2	Madras	4290	1331	8725	120
3	Andhra Pradesh	3438	1088	7231	80
4	Gujarat	3307	1137	11277	108
5	West Bengal	3283	1386	9407	117
6	Punjab	3237	1146	7343	89
7	Total	23704	8137	57261	674
8	All-India	35579	12204	78387	981

(b) It is found from the above table that Maharashtra, Madras, Andhra Pradesh, Gujarat, Punjab and West Bengal together accounted for about 67% of all factories in the sample universe, 67% of total man-hours for all workers, 73% of materials consumed for manufacture and 69% of consumption of electricity purchased. It is found that Maharashtra ranks first in respect of all the selected items. Ranking second as regards the total number of factories in the sample universe, Madras ranks second also as regards consumption of electricity purchased, but stands third in position as regards man-hours for all workers and materials consumed for manufacture. Though West Bengal is the fifth State in the ranking order, she occupies the second place as regards consumption of materials for manufacture and man-hours for all workers.

TABLE (1) : ESTIMATES OF SELECTED ITEMS AT ALL-INDIA FOR ALL INDUSTRIES TOGETHER BY SUB-SAMPLE

no.	item description	unit	estimates		
			sub-sample 1	sub-sample 2	combined
(1)	(2)	(3)	(4)	(5)	(6)
<i>closing value of :</i>					
1	land	Rs. lakh	1484	1203	1344
2	building	"	5044	4799	4922
<i>closing stock of :</i>					
3	materials, stores, fuels etc.	"	10660	9552	10106
4	semifinished goods incl. in process	"	769	837	863
5	products and by-products	"	5352	5572	5462
6	total rent paid	"	720	733	727
<i>value of additions etc. during the accounting year :</i>					
7	land	Rs. ten thousand	832	710	771
<i>improvement to land :</i>					
8	purchase : new	"	17	31	24
9	purchase : used	"
10	own construction	"	79	420	250
11	total (sr. nos. 8 to 10)	"	96	451	274
<i>building :</i>					
12	purchase : new	"	1002	538	780
13	purchase : used	"	3254	1423	2338
14	own construction	"	3204	3703	3455
15	total (sr. nos. 12 to 14)	"	7460	5666	6573
<i>plant & machinery :</i>					
16	purchase : new	"	19686	13660	16673
17	purchase : used	"	1114	663	888
18	own construction	"	245	318	282
19	total (sr. nos. 16 to 18)	"	21045	14641	17843
<i>tools, transport equipments etc. :</i>					
20	purchase : new	"	4159	3733	3946
21	purchase : used	"	565	577	571
22	own construction	"	28	36	32
23	total (sr. nos. 20 to 22)	"	4752	4346	4549
24	assets under construction/installation	"	472	558	513
<i>assets at head office allocable to factory :</i>					
25	purchase : new	"	56	2	29
26	purchase : used	"	1	..	1
27	own construction	"	4	..	2
28	total (sr. nos. 25 to 27)	"	61	2	32
<i>total additions during the a/c. year :</i>					
29	purchase : new (sr. nos. 8+12+16+20+25)	Rs. lakh	2492	1798	2145
30	purchase : used (sr. nos. 7+9+13+17+21+26)	"	577	337	457
31	own construction (sr. nos. 10+14+18+22+27)	"	356	448	402
32	total capital formation (physical approach) (sr. nos. 24+29 to 31)	"	3472	2639	3056
33	advance payments for fixed assets not received till the end of the a/c year :	"	108	39	74
34	value of fixed assets recd. during a/c year minus advance payments	"	2952	2359	2655
34a	total capital formation financial approach (sr. nos. 33+34)	"	3060	2398	2729
<i>power equipments :</i>					
35	prime movers : no.	hundred	79	80	80
36	prime movers : B.H.P.	"	3063	2734	2909
37	prime movers BHP as stand by	"	467	383	425

TABLE (1)—ESTIMATES OF SELECTED ITEMS AT ALL INDIA FOR ALL INDUSTRIES TOGETHER BY SUB-SAMPLE

no.	item description	unit	estimates		
			sub-sample 1	sub-sample 2	combined
(1)	(2)	(3)	(4)	(5)	(6)
38	electric motors : no.	hundred	1174	1201	1168
39	electric motors : BHP	"	7630	7539	7584
40	electric motors : BHP as stand by	"	222	348	285
41	total—BHP (srl. nos. 36+39)	"	10693	10293	10493
42	total—BHP as stand by (srl. nos. 37+40)	"	689	731	710
43	total no. of working days	thousand	7866	7849	7858
44	men-hrs. for all direct and contract workers	lakh	12248	12159	12204
total no. of :					
45	direct workers : men	hundred	4485	4427	4456
46	direct workers : women	"	853	844	849
47	contract workers	"	418	419	419
48	supervisory & managerial staff	"	573	599	586
49	working proprietors	"	352	357	355
50	unpaid family workers	"	11	12	12
salaries wages etc. for :					
51	direct workers : men	Rs. lakh	4937	4870	4904
52	direct workers : women	"	323	322	323
53	contract workers	"	390	356	373
54	supvy. & mgl. staff	"	946	1063	1005
55	inputted value of benefits in kind	"	112	97	105
56	employers' contb. to p.f. gratuity etc.	"	271	253	262
quantity of :					
57	coal	thousand tonne	557	620	589
58	coke	"	194	135	164
59	coal gas	thousand cu. m.	2394	1241	1818
60	electricity purchased	lakh kwh.	7684	7084	7384
value of :					
61	coal	Rs. lakh	312	325	319
62	coke	"	211	136	174
63	coal gas	"	4	3	4
64	electricity purchased	"	1008	954	981
value of :					
65	work done by other concerns	Rs. lakh	2754	2642	2698
66	purchase value of goods sold in the same condition as purchased	"	5599	4252	4926
67	materials consumed for manufacture	"	72539	84235	78387
68	transport charge, purchase agency, purchase tax, postage, telephone charge, stationery and printing etc.	"	1790	1734	1762
69	audit, accounts & bank charges, local rates & factory licence and other services	"	912	927	920
70	electricity sold	"	6451	5922	6187
71	work done for other concerns	"	6008	4625	5317
72	sale value of goods sold in the same condition as purchased	"	2218	980	1599
73	quantity of elec. produced	thousand kwh.	..	158	79
74	quantity of electricity sold	"	..	158	79
outstanding loans as at the end of the a/c. year (by sources) :					
75	state financial corporation	Rs. thousand	45233	28623	36928
76	other govt. agencies	"	49926	49046	49486
77	co-operative banks	"	16070	7138	11604
78	other banks	"	382141	256376	319259
79	others	"	553590	515454	534522
80	total (srl. nos. 75 to 79)	"	1046960	856637	951799
81	sample surveyed	no.	2903	2904	2807

TABLE (2) : ESTIMATES OF SELECTED ITEMS FOR ALL INDUSTRIES TOGETHER IN EACH STATE AND BY SUB-SAMPLE

no.	item description	unit	Andhra Pradesh (01)			Assam (02)			
			sub-sample 1	sub-sample 2	combined	sub-sample 1	sub-sample 2	combined	
(1)	(2)	(3)	(4-1)	(4-2)	(4-3)	(5-1)	(5-2)	(5-3)	
1	land (clo. balance)	Rs. '000	4595	5440	5018	5661	6439	6050	
2	building (clo. balance)	"	26805	22023	24414	19204	27419	23312	
3	materials etc. (clo. stock)	"	54891	49258	52075	35036	17677	26357	
4	semi-finished goods (clo. stock)	"	1045	726	886	106	194	150	
5	products, etc. (clo. stock)	"	27847	29435	28641	24257	18028	21143	
6	total rent paid	"	7077	8947	8012	382	214	298	
7	no. of working days	'00	6516	6430	6473	1721	1591	1656	
8	man-hrs. for all workers	'000	105444	112112	108778	21223	22839	22031	
9	direct workers : men (no.)	actual	26836	29617	28227	8470	9210	8840	
10	direct workers : women (no.)	"	24493	29597	27045	1148	1031	1090	
11	contract workers (no.)	"	8128	4572	6350	594	1005	800	
12	supvy. & mgl. staff (no.)	"	4641	6089	5365	920	1125	1023	
13	working proprietors (no.)	"	3608	4335	3972	268	379	324	
14	unpaid family workers (no.)	"	50	73	62	68	75	72	
	<i>salaries, etc. for :</i>								
15	direct workers : men	Rs. '000	19265	20331	19798	6934	8607	7771	
16	direct workers : women	"	8531	11869	10200	563	530	547	
17	contract workers	"	6253	3093	4674	464	658	561	
18	supvy. & mgl. staff	"	3168	3363	3266	2089	1954	2022	
19	benefits in kind	"	428	594	511	956	613	785	
20	employers' contb. to p.f.	"	562	981	772	455	542	499	
21	coal (quantity)	'00 tonne	122	288	205	235	123	179	
22	coke (quantity)	"	31	12	22	2	..	1	
23	coal gas (quantity)	'00 cu.m.	
24	elec. purchased (quantity)	'000 kwh.	40127	41282	40705	4434	4866	4650	
25	coal (value)	Rs. '00	7491	13809	10650	12546	6362	9454	
26	coke (value)	"	3681	1306	2494	156	..	78	
27	coal gas (value)	"	
28	elec. purchased (value)	"	82372	77801	80087	7671	6593	7132	
29	work done by others	Rs. '000	6249	6025	6137	741	432	587	
30	purchase value of goods sold in same condition	"	39345	34159	36752	1562	5707	3635	
31	materials consumed	Rs. lakh	7007	7454	7231	2501	1623	2065	
32	transport charge, etc.	Rs. '000	26712	24104	25408	1032	1582	1307	
33	audit, a/c. etc.	"	5039	4213	4626	1843	1353	1598	
34	value of elec. sold	"	
35	work done for others	"	37173	30882	34028	17098	5060	11074	
36	sale value of goods sold in same condition	"	42109	45677	43893	2260	6831	4546	
37	quan. of elec. produced	'00 kwh.	
38	quan. elec. sold	"	
39	sample surveyed	no.	265	265	530	65	66	131	

TABLE (2) : ESTIMATES OF SELECTED ITEMS FOR ALL INDUSTRIES TOGETHER IN EACH STATE AND BY SUB-SAMPLE

no.	item description	unit	Bihar (03)			Gujarat (04)		
			sub-sample 1	sub-sample 2	combined	sub-sample 1	sub-sample 2	combined
(1)	(2)	(3)	(6-1)	(6-2)	(6-3)	(7-1)	(7-2)	(7-3)
1	land (clo. balance)	Rs. '000	10757	8771	9764	9774	10183	9979
2	building (clo. balance)	Rs. '000	25312	35425	30369	53926	52894	53410
3	materials etc. (clo. stock)	Rs. '000	25757	51700	38729	92198	93523	92861
4	semi-finished goods (clo. stock)	Rs. '000	618	414	516	2510	7232	4871
5	products, etc. (clo. stock)	Rs. '000	17582	18788	18185	59860	62200	61030
6	total rent paid	Rs. '000	1315	1920	1618	6238	6576	6407
7	no. of working days	'000	3098	3016	3057	7502	7197	7350
8	man-hrs. for all workers	'000	46101	48926	47514	114792	112697	113745
9	direct workers : men (no.)	actual	19583	18767	19175	41362	38564	39963
10	direct workers : women (no.)	998	1353	1176	6759	5810	6285
11	contract workers (no.)	960	2587	1774	9290	11045	10168
12	supvy. & mgl. staff (no.)	1851	1874	1863	6595	6742	6669
13	working proprietors (no.)	856	922	889	4897	4642	4770
14	unpaid family workers (no.)	23	..	12	102	207	155
<i>salaries, etc. for</i>								
15	direct workers : men	Rs. '000	15778	16492	16135	47520	45556	46538
16	direct workers : women	341	482	412	2511	2624	2568
17	contract workers	617	1282	950	5090	9455	7273
18	supvy. & mgl. staff	2892	2936	2914	5380	7594	6487
19	benefits in kind	170	229	200	564	559	562
20	employers' contb. to p.f.	549	550	550	1879	1826	1853
21	coal (quantity)	'00 tonne	408	443	426	612	674	643
22	coke (quantity)	104	9	57	239	167	203
23	coal gas (quantity)	'00 cu.m.
24	elec. purchased (quantity)	'000 kwh.	18447	39089	28768	53120	80132	66626
25	coal (value)	Rs. '00	18874	19372	19123	37878	35563	36721
26	coke (value)	11899	879	6389	27592	21583	24588
27	coal gas (value)
28	elec. purchased (value)	34698	65843	50271	90789	125072	107931
29	work done by others	Rs. '000	2114	11715	6918	17871	24325	21098
30	purchase value of goods sold in same condition	14491	11373	12932	60509	28867	44688
31	materials consumed	Rs. lakh	1212	2394	1803	8696	13857	11277
32	transport charge, etc.	Rs. '000	1787	2265	2026	17911	26228	22070
33	audit, a/c. etc.	1525	2425	1975	8683	10292	9492
34	value of elec. sold
35	work done for others	24643	55839	40241	22386	49574	35980
36	sale value of goods sold in same condition	15306	12637	13972	69173	30613	49893
37	quan. of elec. produced	'00 kwh.	14154	..	7077	..	1616	808
38	quan. elec. sold
39	sample surveyed	no.	137	139	276	235	232	467

TABLE (2) : ESTIMATES OF SELECTED ITEMS FOR ALL INDUSTRIES TOGETHER IN EACH STATE AND BY SUB-SAMPLE

no.	item description	unit	Jammu and Kashmir (05)			Kerala (06)		
			sub-sample 1	sub-sample 2	com- bined	sub-sample 1	sub-sample 2	com- bined
(1)	(2)	(3)	(8-1)	(8-2)	(8-3)	(9-1)	(9-2)	(9-3)
1	land (clo. balance)	Rs. '000	486	572	529	8908	5313	7111
2	building (clo. balance)	"	3904	1202	2553	27508	20898	24203
3	materials etc. (clo. stock)	"	3462	4278	3870	28531	24098	26270
4	semi-finished goods (clo. stock)	"	180	678	429	3055	666	1861
5	products, etc. (clo. stock)	"	2168	4510	3339	23734	14346	19025
6	total rent paid	"	268	132	200	1427	1870	1649
7	no. of working days	'00	304	292	298	3166	3252	3209
8	man-hrs. for all workers	'000	4024	4302	4163	70128	58236	6418
9	direct workers : men (no.)	actual	1648	1636	1642	20079	20987	20533
10	direct workers : women (no.)	"	2	..	1	10832	4842	7897
11	contract workers (no.)	"	224	330	277	309	147	228
12	supvy. & mgl. staff (no.)	"	204	232	218	2753	2287	2520
13	working proprietors (no.)	"	132	156	144	922	788	855
14	unpaid family workers (no.)	"
<i>salaries, etc. for</i>								
15	direct workers : men	Rs. '000	1852	1794	1823	20107	18143	19125
16	direct workers : women	"	0	..	0	5287	1982	3635
17	contract workers	"	172	570	371	328	121	225
18	supvy. & mgl. staff	"	322	2150	1236	5245	8499	4372
19	benefits in kind	"	70	40	55	238	277	258
20	employers' contb. to p.f.	"	50	610	330	1723	823	1273
21	coal (quantity)	'00 tonne	2	6	4	23	43	33
22	coke (quantity)	"	0	2	1	10	2	6
23	coal gas (quantity)	'00 cu.m.
24	elec. purchased (quantity)	'000 kwh.	2686	2164	2425	48531	23353	35942
25	coal (value)	Rs. '00	234	754	494	1764	3744	2754
26	coke (value)	"	40	368	204	1104	411	758
27	coal gas (value)	"
28	elec. purchased (value)	"	3238	2834	3036	36188	22193	29191
29	work done by others	Rs. '000	336	684	510	5996	10291	8144
30	purchase value of goods sold in same condition	"	556	340	448	2004	6286	4145
31	materials consumed	Rs. lakh	94	114	104	2177	1519	1848
32	transport charge, etc.	Rs. '000	568	370	469	5044	2453	3749
33	audit, a/c., etc.	"	174	372	273	3490	3150	3920
34	value of elec. sold	"
35	work done for others	"	2342	1950	2146	70696	33878	52287
36	sale value of goods sold in same condition	"	622	396	509	2399	6568	4484
37	quan. of elec. produced	'60 kwh.
38	quan. elec. sold	"
39	sample surveyed	no.	64	62	126	137	133	270

TABLE (2) : ESTIMATES OF SELECTED ITEMS FOR ALL INDUSTRIES TOGETHER IN EACH STATE AND BY SUB-SAMPLE

no.	Item description	unit	Madhya Pradesh (07)			Madras (08)		
			sub- sample 1	sub- sample 2	com- bined	sub- sample 1	sub- sample 2	com- bined
(1)	(2)	(3)	(10-1)	(10-2)	(10-3)	(11-1)	(11-2)	(11-3)
1	land (clo. balance)	Rs. '000	3001	2104	2553	14537	15809	15173
2	building (clo. balance)	"	14108	13869	13989	70207	58140	64174
3	materials etc. (clo. stock)	"	30422	34643	32533	117349	87721	102535
4	semi-finished goods (clo. stock)	"	481	775	628	15203	15362	15283
5	products, etc. (clo. stock)	"	27264	31296	29280	60316	56231	58274
6	total rent paid.	"	1507	2125	1816	8936	8435	8686
7	no. of working days.	'00	2572	2814	2693	10872	10525	10699
8	man-hrs. for all workers	'000	36885	43210	40048	142792	123448	133120
9	direct workers : men (no.)	actual	14381	13384	13883	51041	44749	47895
10	direct workers : women (no.)	"	3135	5035	4085	12718	11425	12072
11	contract workers (no.)	"	861	1753	1307	2605	3096	2851
12	supvy. & mgl. staff (no.)	"	1670	1763	1717	6226	6462	6344
13	working proprietors (no.)	"	1119	1201	1160	3976	4063	4020
14	unpaid family workers (no.)	"	55	8	32	35	227	131
<i>Salaries, etc. for</i>								
15	direct workers : men	Rs. '000	11948	11406	11677	56788	45062	50925
16	direct workers : women	"	1159	2303	1731	3906	3133	3520
17	contract workers	"	406	817	612	7311	3865	5588
18	supvy. & mgl. staff	"	2017	1483	1750	9483	7215	8349
19	benefits in kind	"	157	101	129	2047	1504	1776
20	employers' contb. to p.f.	"	287	264	276	2910	1951	2431
21	coal (quantity)	'00 tonne	363	882	623	310	31	171
22	coke (quantity)	"	13	18	16	47	34	41
23	coal gas (quantity)	'00 cu.m.
24	elec. purchased (quantity)	'000 kwh.	22446	17443	19945	82746	88954	85850
25	coal (value)	Rs. '00	17953	36011	26982	25106	3378	14242
26	coke (value)	"	1375	1433	1404	5496	4217	4857
27	coal gas (value)	"
28	elec. purchased (value)	"	34016	28062	31039	123051	116567	119809
29	work done by others	Rs. '000	34754	35096	34925	23865	25357	24611
30	purchase value of goods sold in same condition	"	35368	30392	32880	61807	29303	45555
31	materials consumed	Rs. lakh	4087	4076	4082	8348	9102	8725
32	transport charge, etc.	Rs. '000	4155	6656	5406	25840	20692	23266
33	audit, a/c., etc.	"	1632	1767	1700	8902	6415	7659
34	value of elec. sold	"
35	work done for others	"	9400	11280	10340	152026	98077	125052
36	sale value of goods sold in same condition	"	37944	32564	35254	69276	31608	50442
37	quan. of elec. produced	'00 kwh.
38	quan. elec. sold	"
39	sample surveyed	no.	168	168	336	248	247	495

TABLE (2) : ESTIMATES OF SELECTED ITEMS FOR ALL INDUSTRIES TOGETHER IN EACH STATE AND BY SUB-SAMPLE

item		unit	Maharashtra (09)			Mysore (10)		
no.	description		sub-sample 1	sub-sample 2	combined	sub-sample 1	sub-sample 2	combined
(1)	(2)		(12-1)	(12-2)	(12-3)	(13-1)	(13-2)	(13-3)
1	land (clo. balance)	Rs. '000	21721	19266	20494	5191	3185	4188
2	building (clo. balance)	"	88919	87825	88372	21040	14587	17814
3	materials etc. (clo. stock)	"	293871	162449	228160	48432	29429	38931
4	semi-finished goods (clo. stock)	"	22644	15624	19134	938	1501	1220
5	products, etc. (clo. stock)	"	79077	71603	75340	14987	15224	15106
6	total rent paid	"	16967	17717	17342	2070	2079	2075
7	no. of working days	'00	12907	12720	12814	3986	3866	392
8	man-hrs. for all workers	'000	204367	205341	204854	51136	42033	47385
9	direct workers : men (no.)	actual	77512	81628	79570	19050	16166	17608
10	direct workers : women (no.)	"	18518	7909	8214	6596	4965	5781
11	contract workers (no.)	"	2731	2803	2767	1378	608	993
12	supvy. & mgl. staff (no.)	"	10240	10140	10190	2723	2559	2641
13	working proprietors (no.)	"	6983	5212	6098	1887	1830	1839
14	unpaid family workers (no.)	"	145	186	166	273	35	154
<i>salaries, etc. for</i>								
15	direct workers : men	Rs. '000	99584	113360	106472	16337	14702	15520
16	direct workers : women	"	4442	8942	4192	1842	1479	1661
17	contract workers	"	2934	2280	2607	710	611	661
18	supvy. & mgl. staff	"	18696	26563	22630	2726	4976	3851
19	benefits in kind	"	2102	1696	1899	269	189	229
20	employers' contb. to p.f.	"	6233	6346	6290	696	1125	911
21	coal (quantity)	'00 tonne	124	92	108	9	37	23
22	coke (quantity)	"	281	157	219	70	21	46
23	coal gas (quantity)	'00 cu.m.	5951	786	3369
24	elec. purchased (quantity)	'000 kwh.	128457	127252	127855	25915	15800	20858
25	coal (value)	Rs. '00	6565	6032	6299	573	2238	1416
26	coke (value)	"	37931	13306	25119	9149	3153	6151
27	coal gas (value)	"	151	246	199
28	elec. purchased (value)	"	165615	151120	158368	31348	25879	28614
29	work done by others	Rs. '000	47187	52015	49601	67326	3881	35604
30	purchase value of goods sold in same condition	"	88269	78795	83532	2313	8654	5484
31	materials consumed	Rs. lakh	12603	13953	13278	2779	2261	2520
32	transport charge, etc.	Rs. '000	31660	34299	32980	19125	4508	11817
33	audit, a/c., etc.	"	21536	23075	22306	2106	2540	2323
34	value of elec. sold	"
35	work done for others	"	111801	132894	122348	29507	26076	27792
36	sale value of goods sold in same condition	"	95658	81640	88649	2535	9547	6041
37	quan. of elec. produced	'00 kwh.	1303	..	652	558	..	279
38	quan. elec. sold	"
39	sample surveyed	no.	404	405	809	161	159	320

TABLE (2) : ESTIMATES OF SELECTED ITEMS FOR ALL INDUSTRIES TOGETHER IN EACH STATE AND BY SUB-SAMPLE

no.	item description	unit	Orissa (11)			Punjab (12)		
			sub-sample 1	sub-sample 2	combined	sub-sample 1	sub-sample 2	combined
(1)	(2)	(3)	(14.1)	(14.2)	(14.3)	(15.1)	(15.2)	(15.3)
1	land (clo. balance)	Rs. '000	710	1826	1268	17913	16141	17027
2	building (clo. balance)	"	5097	6867	5982	38173	50526	44350
3	materials etc. (clo. stock)	"	5937	8508	7223	88628	153980	121304
4	semi-finished goods (clo. stock)	"	125	875	500	8719	18370	13545
5	products, etc. (clo. stock)	"	3135	3594	3365	55982	73044	64513
6	total rent paid	"	341	501	421	3840	4039	3940
7	no. of working days	'00	991	1081	1036	8188	8109	8149
8	man-hrs. for all workers	'000	14493	16517	15505	111006	118218	114612
9	direct workers—men (no.)	actual	5174	5665	5420	44613	42247	43430
10	direct workers—women (no.)	"	1288	1906	1597	1505	1606	1556
11	contract workers (no.)	"	315	387	351	3263	3377	3320
12	supvy. & mgl. staff (no.)	"	567	676	622	5380	5297	5330
13	working proprietors (no.)	"	236	316	276	3891	4426	4159
14	unpaid family workers (no.)	"	34	22	28	194	233	214
<i>salaries, etc. for</i>								
15	direct workers—men	Rs. '000	4164	5115	4640	59185	52642	55914
16	direct workers—women	"	627	533	580	525	463	494
17	contract workers	"	144	234	189	4776	3435	4106
18	supvy. & mgl. staff	"	581	755	668	5858	7937	6898
19	benefits in kind	"	60	113	87	573	319	446
20	employers' contb. to p.f.	"	397	267	332	2084	1708	1896
21	coal (quantity)	'00 tonne	86	104	95	1042	609	826
22	coke (quantity)	"	6	3	5	565	570	568
23	coal gas (quantity)	'00 cu.m.
24	elec. purchased (quantity)	'000 kwh.	4578	5531	5055	89371	59201	74286
25	coal (value)	Rs. '00	4377	4694	4536	62034	38658	50346
26	coke (value)	"	461	324	393	59409	57195	58302
27	coal gas (value)	"
28	elec. purchased (value)	"	6786	8621	7704	98789	78362	88576
29	work done by others	Rs. '000	185	2948	1567	21197	21969	21583
30	purchase value of goods sold in same condition	"	2471	5992	4232	107042	60811	83927
31	materials consumed	Rs. lakh	518	713	616	7330	7356	7343
32	transport charge, etc.	Rs. '000	935	1469	1202	10538	17458	13998
33	audit, a/c., etc.	"	316	320	318	5284	8990	7187
34	value of elec. sold	"
35	work done for others	"	3641	5777	4709	27317	22966	25142
36	sale value of goods sold in same condition	"	2679	6409	4544	112539	65224	88882
37	quan. of elec. produced	'00 kwh
38	quan. elec. sold	"
39	sample surveyed	no.	79	79	158	199	202	401

TABLE (2) ESTIMATES OF SELECTED ITEMS FOR ALL INDUSTRIES TOGETHER IN EACH STATE AND BY SUB-SAMPLE

no.	item description	unit	Rajasthan (13)			Uttar Pradesh (14)			
			sub- sample 1	sub- sample 2	com- bined	sub- sample 1	sub- sample 2	com- bined	
(1)	(2)	(3)	(16-1)	(16-2)	(16-3)	(17-1)	(17-2)	(17-3)	
1	land (clo. balance)	Rs. '000	1104	1762	1433	7783	6741	7262	
2	building (clo. balance)	"	10521	7780	9151	44329	41277	42803	
3	materials etc. (clo. stock)	"	11341	16340	13841	61583	63632	62608	
4	semi-finished goods (clo. stock)	"	481	753	582	5289	5132	5211	
5	products, etc. (clo. stock)	"	10673	18751	14712	32069	37639	34854	
6	total rent paid.	"	666	586	626	2562	3628	3095	
7	no. of working days.	'00	1293	1440	1367	5525	5634	5580	
8	man-hrs. for all workers	'000	19736	20751	20244	100044	89517	94781	
9	direct workers—men (no.)	actual	6544	6757	6651	41100	37329	39215	
10	direct workers—women (no.)	"	1779	2344	2062	1046	1204	1125	
11	contract workers (no.)	"	1601	1715	1658	3572	3554	3563	
12	supvy. & mgl. staff (no.)	"	928	1310	1119	4346	4646	4496	
13	working proprietors (no.)	"	535	907	721	2909	3151	3030	
14	unpaid family workers (no.)	"	51	48	50	
	<i>salaries, etc. for</i>								
15	direct workers—men	Rs. '000	6654	6885	6770	36721	35831	36276	
16	direct workers—workmen	"	410	677	544	500	445	473	
17	contract workers	"	776	956	866	3777	3733	3755	
18	supvy. & mgl. staff	"	1555	1368	1462	7866	10015	8941	
19	benefits in kind	"	115	226	171	437	324	381	
20	employers' contb. to p.f.	"	236	149	193	1531	1432	1482	
21	coal (quantity)	'00 tonne	12	331	172	893	774	834	
22	coke (quantity)	"	24	8	16	210	121	166	
23	coal gas (quantity)	'00 cu.m.	174	87	
24	elec. purchased (quantity)	'000 kwh.	7449	6790	7120	76540	61441	68991	
25	coal (value)	Rs.'00	895	22980	11938	49914	45118	47516	
26	coke (value)	"	3212	862	2037	19718	12460	16089	
27	coal gas (value)	"	275	138	
28	elec. purchased (value)	"	11746	13057	12402	80842	76429	78636	
29	work done by others	Rs. '000	1516	4303	2910	15011	16106	15559	
30	purchase value of goods sold in same condition	"	11703	6297	9000	119392	47459	83426	
31	materials consumed	Rs. lakh	1025	1485	1255	4809	5439	5124	
32	transport charge, etc.	Rs. '000	1475	2301	1888	13196	10154	11675	
33	audit, a/c., etc.	"	1060	1448	1254	8156	7518	7837	
34	value of elec. sold	"	..	26	13	
35	work done for others	"	10782	9320	10051	36772	30961	33867	
36	sale value of goods sold in same condition	"	12916	5876	9396	118056	49723	83890	
37	quan. of elec. produced	'00 kwh.	..	1575	788	
38	quan. elec. sold	"	..	1575	788	
39	sample surveyed	no.	77	77	154	226	224	450	

TABLE (2) : ESTIMATES OF SELECTED ITEMS FOR ALL INDUSTRIES TOGETHER IN EACH STATE AND BY SUB-SAMPLE

no.	item description	unit	West Bengal (15)			Andaman & Nicobar (16)		
			sub- sample 1	sub- sample 2	com- bined	sub- sample 1	sub- sample 2	com- bined
(1)	(2)	(3)	(18-1)	(18-2)	(18-3)	(19-1)	(19-2)	(19-3)
1	land (clo. balance)	Rs. '000	26640	13178	19909
2	building (clo. balance)	"	44255	27870	36063	102	..	51
3	materials etc. (clo. stock)	"	131538	129543	130541	112	30	71
4	semi-finished goods (clo. stock)	"	12524	8749	10637	..	8	4
5	products, etc. (clo. stock)	"	85995	90460	88228	14	12	13
6	total rent paid	"	13131	11750	12441	8	..	4
7	no. of working days	'00	7118	7747	7433	24	12	18
8	man-hrs. for all workers	'000	130785	146388	138587	192	96	144
9	direct workers—men (no.)	actual	50965	57898	54432	74	32	53
10	direct workers—women (no.)	"	3689	4660	4175
11	contract workers (no.)	"	5611	4235	4923	8	..	4
12	supvy. & mgl. staff	"	5914	6519	6217	16	4	10
13	working proprietors (no.)	"	1684	2058	1871	6	..	3
14	unpaid family workers (no.)	"	91	68	80
	<i>salaries, etc. for :</i>							
15	direct workers—men	Rs. '000	60520	68609	64565	122	62	92
16	direct workers—women	"	1190	1378	1284
17	contract workers	"	5753	3986	4870	14	..	7
18	supvy. & mgl. staff	"	19065	19669	19367	82	20	51
19	benefits in kind	"	2563	2542	2553
20	employers' contb. to p.f.	"	5487	4721	5104	18	6	12
21	coal (quantity)	'00 tonne	1063	1392	1228	..	0	0
22	coke (quantity)	"	269	114	192
23	coal gas (quantity)	'00 cu.m.	17988	11447	14718
24	elec. purchased (quantity)	'000 kwh	93979	111791	102885	1182	12	597
25	coal (value)	Rs. '00	48731	63472	56102	..	8	4
26	coke (value)	"	23089	10600	16845
27	coal gas (value)	"	3964	2268	3116
28	elec. purchased (value)	"	109180	124037	116609	422	46	234
29	work done by others	Rs. '000	21094	36808	28951	30	0	15
30	purchase value of goods sold in same condition	"	11732	59325	35529
31	materials consumed	Rs. lakh	7760	11054	9407	8	0	4
32	transport charge, etc.	Rs. 000	14737	14264	14501	46	4	25
33	audit, a/c., etc.	"	17719	15840	16780	6	..	3
34	value of elec. sold	"
35	work done for others	"	59066	41747	50407	496	4	250
36	sale value of goods sold in same condition	"	13496	64969	39233
37	quan. of elec. produced	'00 kwh.	6056	2147	4102
38	quan. of elec. sold	"
39	sample surveyed	no.	266	269	535	2	3	5

TABLE (2) : ESTIMATES OF SELECTED ITEMS FOR ALL INDUSTRIES TOGETHER IN EACH STATE AND BY SUB-SAMPLE

no.	item description	unit	Delhi (17)			Himachal Pradesh (18)		
			sub- sample 1	sub- sample 2	com- bined	sub- sample 1	sub- sample 2	com- bined
(1)	(2)	(3)	(20-1)	(20-2)	(20-3)	(21-1)	(21-2)	(21-3)
1	land (clo. balance)	Rs. '000	9517	3159	6338	24	122	73
2	building (clo. balance)	"	9375	7976	8676	450	1670	1060
3	materials etc. (clo. stock)	"	35537	26913	31225	746	594	670
4	semi-finished goods (clo. stock)	"	3044	6319	4682	38	332	185
5	products, etc. (clo. balance)	"	9325	9940	9633	260	160	210
6	total rent paid	"	5160	2717	3939	24	20	22
7	no. of working days	Rs. '00	2633	2517	2575	38	44	41
8	man-hrs. for all workers	Rs. '000	48128	45574	46851	584	960	772
9	direct workers—men (no.)	actual	18786	16685	17736	228	352	290
10	direct workers—women (no.)	"	466	289	378	18	12	15
11	contract workers (no.)	"	378	590	484	8	28	18
12	supvy. & mgl. staff (no.)	"	2174	2089	2132	28	26	27
13	working proprietors (no.)	"	1246	1253	1250	16	10	13
14	unpaid family workers (no.)	"	22	21	22
<i>salaries, etc. for :</i>								
15	direct workers—men	Rs. '000	28031	21250	24641	302	574	438
16	direct workers—women	"	296	295	246	14	6	10
17	contract workers	"	492	685	589	2	42	22
18	supvy. & mgl. staff	"	7264	4503	5884	66	68	67
19	benefits in kind	"	409	277	343	14	12	13
20	employers' contb. to p. f.	"	2007	1324	1666	6	14	10
21	coal (quantity)	'00 tonne	257	369	313	4	0	2
22	coke (quantity)	"	65	87	76	..	0	0
23	coal gas (quantity)	'00 cu.m.
24	elec. purchased (quantity)	'000 kwh.	67929	22995	45462	126	156	141
25	coal (value)	Rs. '00	16553	22714	19634	482	46	264
26	coke (value)	"	6624	8780	7702	..	26	13
27	coal gas (value)	"
28	elec. purchased (value)	"	87666	30742	59204	160	218	189
29	work done by others	Rs. '000	9818	11968	10893	16	88	52
30	purchase value of goods sold in same condition	"	1128	11016	6072
31	materials consumed	Rs. lakh	1503	1741	1622	32	22	27
32	transport charge, etc.	Rs. '000	4041	4228	4140	36	88	62
33	audit, a/c., etc.	"	3477	2842	3145	42	66	54
34	value of elec. sold	"
35	work done for others	"	28332	32933	30633	14	46	30
36	sale value of goods sold in same condition	"	5513	11773	8623
37	quan. of elec. produced	'00 kwh
38	quan. elec. sold	"
39	sample surveyed	no.	129	134	263	8	8	16

TABLE (2) : ESTIMATES OF SELECTED ITEMS FOR ALL INDUSTRIES TOGETHER IN EACH STATE AND BY SUB-SAMPLE

no.	item description	unit	Tripura (19)			Goa, Daman and Diu (21)		
			sub-sample 1	sub-sample 2	combined	sub-sample 1	sub-sample 2	combined
(1)	(2)	(3)	(22·1)	(22·2)	(22·3)	(23·1)	(23·2)	(23·3)
1	land (clo. balance)	Rs. '000	54	68	61	32	216	124
2	building (clo. balance)	"	722	622	672	466	1002	734
3	materials etc. (clo. stock)	"	120	322	221	498	638	568
4	semi-finished goods (clo. stock)	"	4	2
5	products, etc. (clo. stock)	"	432	1846	1139	222	140	181
6	total rent paid	"	36	38	37	28	32	30
7	no. of working days	'00	112	108	110	90	92	91
8	man-hrs. for all workers	'000	1552	2010	1781	1398	1134	1266
9	direct workers—men (no.)	actual	450	562	506	646	444	545
10	direct workers—women (no.)	"	242	352	297	52	16	34
11	contract workers (no.)	"	12	18	15
12	supvy. & mgl. staff (no.)	"	68	56	62	74	50	62
13	working proprietors (no.)	"	26	14	20	26	26	26
14	unpaid family workers (no.)	"
	<i>salaries, etc. for :</i>							
15	direct workers—men	Rs. '000	432	320	376	1430	578	1004
16	direct workers—women	"	84	128	106	30	6	18
17	contract workers	"	2	18	10
18	supvy. & mgl. staff	"	86	136	111	172	72	122
19	benefits in kind	"	32	72	52	8	0	4
20	employers' contb. to p. f.	"	22	44	33	10	18	14
21	coal (quantity)	'00 tonne	0	2	1
22	coke (quantity)	"	2	1
23	coal gas (quantity)	'00 cu.m.
24	elec. purchased (quantity)	'000 hwh	82	32	57	210	164	187
25	coal (value)	Rs. '00	6	418	212
26	coke (value)	"	242	121
27	coal gas (value)	"
28	elec. purchased (value)	"	172	118	145	634	542	588
29	work done by others	Rs. '000	36	30	33	44	190	117
30	purchase value of goods sold in same condition	"	6	..	3	182	402	292
31	materials consumed	Rs. lakh	24	42	33	20	30	25
32	transport charge, etc.	Rs. '000	48	74	61	80	192	136
33	audit, a/c, etc.	"	64	98	81	58	72	65
34	value of elec. sold	"
35	work done for others	"	208	110	159	1370	802	1086
36	sale value of goods sold in same condition	"	8	..	4	224	524	374
37	quant. of elec. produced	'00 kwh.	112	..	56	..	4462	2231
38	quant. of elec. sold	"
39	sample surveyed	no.	19	20	39	14	12	26

TABLE (3) : ESTIMATES OF SELECTED ITEMS FOR EACH INDUSTRY AT ALL INDIA BY SUB-SAMPLE

no.*	item description	unit	ginning and pressing (010)			manufacture of dairy products (202)		
			sub-sample 1	sub-sample 2	combined	sub-sample 1	sub-sample 2	combined
(1)	(2)	(3)	(4.1)	(4.2)	(4.3)	(5.1)	(5.2)	(5.3)
<i>closing value of :</i>								
1	land	Rs. '000	3791	6474	5133	406	188	297
2	building	"	21735	15998	18867	4275	1343	2809
<i>closing stock of :</i>								
3	materials, etc.	"	8457	9124	8791	375	962	669
4	semi-finished goods	"	4	2
5	products, etc.	"	5442	26620	16031	115	1497	806
6	total rent paid	"	903	951	927	160	158	159
<i>value of additions during a/c. year :</i>								
7	land	"	28	..	14
<i>improvement to land :</i>								
10	own construction	"	..	1	1
11	total (8 to 10)	"	..	1	1
<i>building :</i>								
13	purchase-used	"	280	..	140	..	41	21
14	own construction	"	1184	759	972	484	..	242
15	total (12 to 14)	"	1464	759	1112	484	41	263
<i>plant & machinery :</i>								
16	purchase—new	"	957	1590	1274	1238	2275	1757
17	purchase—used	"	31	..	16	..	504	252
19	total (16 to 18)	"	988	1590	1289	1238	2779	2009
<i>tools, transport, etc. :</i>								
20	purchase—new	"	27	42	35	867	163	515
21	purchase—used	"	90	..	45	12	..	6
23	total (20 to 22)	"	117	42	80	879	163	521
<i>total assets added :</i>								
29	purchase—new (8+12+16+20+25)	"	984	1632	1308	2105	2438	2272
30	purchase—used (7+9+13+17+21+26)	"	429	..	215	12	545	279
31	own construction (10+14+18+22+27)	"	1184	760	972	484	..	242
32	total cap. formation (24+29 to 31)	"	2597	2392	2495	2601	2583	2792
34	value of fixed assets received, etc.	"	2596	2400	2498	2601	2354	2792
<i>power equipments :</i>								
35	prime movers—no.	actual	1102	1095	1099	1
36	prime movers—BHP	"	48904	42259	45582	26
37	prime movers—BHP stand by	"	1773	634	1204	26

*refers to items as listed in table 1.

TABLE (9) : ESTIMATES OF SELECTED ITEMS FOR EACH INDUSTRY AT ALL-INDIA BY SUB-SAMPLE

no.	description	unit	ginning and pressing (010)			manufacture of dairy products (202)		
			sub-sample 1	sub-sample 2	combined	sub-sample 1	sub-sample 2	combined
(1)	(2)	(3)	(4.1)	(4.2)	(4.3)	(5.1)	(5.2)	(5.3)
38	elec. motors—no.	actual	1341	1342	1342	442	605	524
39	elec. motors—BHP	"	30664	26300	28482	1440	2224	1832
40	elec. motors—BHP stand by	"	948	772	860	24	224	124
41	total—BHP (36+39)	"	79568	68559	74064	1492	2224	1858
42	total—BHP stand by (37+40)	"	2721	1406	2064	76	224	150
43	no. of working days	hundred	1468	1686	1557	144	106	125
44	man—hrs. for workers	thousand	31455	30305	30880	2109	2028	2069
<i>total no. of :</i>								
45	dir. workers—men	actual	9431	8190	8811	722	725	724
46	dir. workers—women	"	7933	8979	8456	10	..	5
47	contract workers	"	5502	7245	6374	38	..	19
48	supvy. & mgl. staff	"	1752	1805	1779	135	71	103
49	working proprietors	"	1106	1460	1283	12	4	8
50	unpaid fam. workers	"	78	49	64
<i>salaries, etc. for :</i>								
51	dir. workers—men	Rs. '000	3859	3771	3815	906	951	929
52	dir. workers—women	"	1184	1858	1521	6	..	3
53	contract workers	"	2344	2542	2443	46	..	23
54	supvy. & mgl. staff	"	804	690	747	321	292	307
55	benefits in kind	"	92	97	95	5	30	18
56	employers' contrib. to p. f. gratuity	"	13	135	74	62	121	92
<i>quantity of :</i>								
57	coal	'00 tonne	55	89	72	17	34	26
58	coke	"	18	..	9	0	..	0
59	elec. purchased	'000 kwh	18271	13280	15776	3390	2447	2919
<i>value of :</i>								
60	coal	Rs. '000	262	535	399	95	215	155
61	coke	"	162	..	81	1	..	1
62	elec. purchased	"	2324	1983	2154	456	353	405
63	work done by others	"	2247	3582	2915	168	182	175
64	purchase value of goods sold in same condition as purchased	"	35083	15783	25433	3298	..	1649
65	materials consumed	Rs. lakh	2323	2945	2634	498	323	411
66	transport charge etc.	Rs. '000	2393	1512	1953	2908	1642	2275
67	audit, a/cs, etc.	"	1654	1589	1622	553	319	436
68	work done for others	"	19890	16115	18003	14	..	7
69	sale value of goods sold in same condition as purchased	"	37976	15853	26905	3915	..	1958
<i>outstanding loans as at the end of the a/c year (by sources) :</i>								
70	state fin. corporation	Rs. '000	..	585	293	1113	..	557
71	other govt. agencies	"	2893	306	1600
72	co-operative banks	"	..	116	58
73	other banks	"	1556	11018	6287	120	..	60
74	others	"	10745	8437	9591	251	..	125
75	total (75 to 79)	"	12301	20156	16229	4377	306	2342
76	sample surveyed	no.	111	108	219	15	9	24

TABLE (3) ESTIMATES OF SELECTED ITEMS FOR EACH INDUSTRY AT ALL INDIA BY SUB-SAMPLE

no.	item description	unit	canning & preserving fruits & vegetables (203)			canning & preserving fish etc. (204)		
			sub-sample 1	sub-sample 2	combined	sub-sample 1	sub-sample 2	combined
(1)	(2)	(3)	(6-1)	(6-2)	(6-3)	(7-1)	(7-2)	(7-3)
<i>closing value of :</i>								
1	land	Rs.'000	676	86	381	286	38	162
2	building	"	3186	1590	2388	2153	608	1381
<i>closing stock of :</i>								
3	materials, etc.	"	2229	1860	2045	253	136	195
4	semi-finished goods	"	140	103	122
5	products, etc.	"	4266	2838	3552	1043	4068	2556
6	total rent paid	"	217	148	183	42	59	51
<i>value of additions during a/c. year :</i>								
<i>improvement to land :</i>								
8	purchase—new	"	..	4	2
10	own construction	"	..	12	6
11	total (8 to 10)	"	..	16	8
<i>building :</i>								
12	purchase—new	"	..	25	13
14	own construction	"	52	196	124	48	19	34
15	total (12 to 14)	"	52	221	137	48	19	34
<i>plant & machinery :</i>								
16	purchase—new	"	175	338	257	135	88	112
19	total (16 to 18)	"	175	338	257	135	88	112
<i>tools, transport, etc. :</i>								
20	purchase—new	"	159	165	162	93	263	178
21	purchase—used	"	10	..	5
23	total (20 to 22)	"	169	165	167	93	263	178
<i>total assets added :</i>								
29	purchase—new (8+12+16+20+25)	"	334	532	433	228	351	290
30	purchase—used (7+9+13+17+21+26)	"	10	..	5
31	own construction (10+14+18+22+27)	"	52	208	130	48	19	34
32	total cap. formation] (24+29 to 31)	"	396	740	568	276	370	323
33	advance payments for fixed assets, etc.	"	15	..	8	1	88	45
34	value of fixed assets received, etc.	"	396	726	561	275	369	322
<i>power equipments :</i>								
35	prime movers—no.	actual	12	..	6
36	prime movers—BHP	"	116	..	58

TABLE (3) : ESTIMATES OF SELECTED ITEMS FOR EACH INDUSTRY AT ALL-INDIA BY SUB-SAMPLE

no.	item description	unit	canning and preserving fruits & vegetables (203)			canning & preserving fish etc. (204)		
			sub- sample 1	sub- sample 2	com- bined	sub- sample 1	sub- sample 2	com- bined
(1)	(2)	(3)	(6·1)	(6·2)	(6·3)	(7·1)	(7·2)	(7·3)
38	elec. motors—no.	actual	361	378	370	190	83	137
39	elec. motors—BHP	"	3044	1606	2325	1431	800	1116
40	elec. motors—BHP stand by	"	54	136	95
41	total BHP (36+39)	"	3160	1606	2383	1431	800	1116
42	total—BHP stand by (37+40)	"	54	136	95
43	no. of working days.	hundred	136	125	131	48	33	41
44	man-hrs. for workers	thousand	4286	2234	3260	744	867	806
<i>total no. of :</i>								
45	dir. workers—men	actual	709	633	671	189	110	150
46	dir. workers—women	"	236	495	366	66	256	161
47	contract workers	"	34	..	17	144	..	72
48	supvy. & mgl. staff	"	92	109	101	49	28	39
49	working proprietors	"	14	38	26	8	3	6
<i>salaries, etc. for :</i>								
51	dir. workers—men	Rs. '000	717	524	621	213	126	170
52	dir. workers—women	"	159	185	172	32	163	98
53	contract workers	"	27	..	14	80	..	40
54	supvy. & mgl. staff	"	422	167	295	93	89	91
55	benefits in kind	"	52	8	30	6	6	6
56	employers' contrb. to p. f., gratuity	"	54	21	38	10	3	7
<i>quantity of :</i>								
57	coal	'00 tonne	4	15	10	0	..	0
58	coke	"	4	2	3
59	coal gas	'00 cu.m.	30	..	15
60	elec. purchased	'000 kwh	3313	1542	2428	1999	1459	1729
<i>value of :</i>								
61	coal	Rs. '000	36	79	58	6	..	3
62	coke	"	40	28	34	4	..	2
63	coal gas	"	1	..	1
64	elec. purchased	"	424	241	333	206	153	180
65	work done by others	"	294	106	200	326	856	591
66	purchase value of goods sold in same condition as purchased	"	407	41	224
67	materials consumed	Rs. lakh	96	106	101	59	42	51
68	transport charge etc.	Rs. '000	437	330	384	90	118	104
69	audit, a/cs, etc.	"	372	279	326	66	214	140
71	work done for others	"	1,724	468	1,096	491	..	246
72	sale value of goods sold in same condition as purchased	"	818	49	434
<i>outstanding loans as at the end of the a/c year (by sources) :—</i>								
75	state fin. corporation	Rs. '000	39	560	300
76	other govt. agencies	"	208	95	151	220	..	110
77	co-operative banks	"	271	..	136
78	other banks	"	46	1005	526	340	80	210
79	others	"	1151	3498	2324
80	total (75 to 79)	"	1715	5158	3437	560	80	320
81	sample surveyed	no.	16	15	31	9	6	19

TABLE (3) : ESTIMATES OF SELECTED ITEMS FOR EACH INDUSTRY AT ALL-INDIA BY SUB-SAMPLE

no.	item description	unit	grain mill products (205)			bakery products (206)		
			sub- sample 1	sub- sample 2	com- bined	sub- sample 1	sub- sample 2	com- bined
(1)	(2)	(3)	(8.1)	(8.2)	(8.3)	(9.1)	(9.2)	(9.3)
	<i>closing value of :</i>							
1	land	Rs. '000	21584	18660	20122	664	686	675
2	building	"	52969	63761	58365	1137	958	1048
	<i>closing stock of :</i>							
3	materials, etc.	"	114385	113163	113774	2560	3343	2952
4	semi-finished goods	"	800	1198	999	801	..	401
5	products, etc.	"	60898	70126	65512	711	534	623
6	total rent paid	"	8181	11228	9705	363	533	448
	<i>value of additions during a/c. year :</i>							
7	land	"	176	198	187	..	7	4
	<i>improvement to land :</i>							
8	purchase—new	"	9	5
10	own construction	"	159	25	92
11	total (8 to 10)	"	159	25	92	..	9	5
	<i>building :</i>							
12	purchase—new	"	34	163	99	..	1	1
13	purchase—used	"	539	396	468	15	..	8
14	own construction	"	2273	2737	2505	14	112	63
15	total (12 to 14)	"	2846	3296	3071	29	113	71
	<i>plant & machinery</i>							
16	purchase—new	"	1119	6224	3672	187	268	228
17	purchase—used	"	833	408	621	40	..	20
18	own construction	"	..	1	1	..	0	0
19	total (16 to 18)	"	1952	6693	4293	227	268	248
	<i>tools, transport, etc.</i>							
20	purchase—new	"	1824	2235	2030	73	420	247
21	purchase—used	"	371	917	644	79	26	53
22	own construction	"	142	..	71
23	total (20 to 22)	"	2337	3152	2745	152	446	299
24	assets under construction	"	52	2592	1322
	<i>assets at H. O. allocable to factory :</i>							
25	purchase—new	"	71	..	36
27	own construction	"	41	..	21
28	total (25 to 27)	"	112	..	56
	<i>total assets added :</i>							
29	purchase—new (8+12+16+20+25)	"	3048	8622	5835	260	698	479
30	purchase—used (7+9+13+17+21+26)	"	1919	1919	1919	138	33	84
31	own construction (10+14+18+22+27)	"	2615	2763	2689	14	112	63
32	total cap. formation (24+29 to 31)	"	7634	15896	11765	408	843	626
33	advance payments for fixed assets, etc.	"	0	314	157	57	31	54
34	value of fixed assets received, etc.	"	7410	12790	10100	380	843	612
	<i>power equipments :</i>							
35	prime movers—no.	actual	1947	2003	1975
36	prime movers—BHP	"	81809	86416	84113
37	prime movers—BHP stand by	"	12870	17135	15003

TABLE (3) : ESTIMATES OF SELECTED ITEMS FOR EACH INDUSTRY AT ALL-INDIA BY SUB-SAMPLE

no.	description	unit	grain mill products (205)			bakery products (206)		
			sub- sample 1	sub- sample 2	com- bined	sub- sample 1	sub- sample 2	com- bined
			(8·1)	(8·2)	(8·3)	(9·1)	(9·2)	(9·3)
(1)	(2)	(3)	(8·1)	(8·2)	(8·3)	(9·1)	(9·2)	(9·3)
38	elec. motors—no.	actual	5161	5164	5167	411	512	462
39	elec. motors—BHP actual	..	114350	111419	112885	1557	1423	1490
40	elec. motors—BHP stand by	..	173	4094	2134	57	..	29
41	total—BHP (36+39)	..	196159	197835	196997	1557	1423	1490
42	total—BHP stand by (37+40)	..	13043	21229	17136	57	..	29
43	no. of working days	hundred	9033	8926	8980	490	526	508
44	man-hrs. for workers	thousand	89143	93378	91261	7531	8825	8176
	<i>total no. of :</i>							
45	dir. workers—men	actual	27983	30261	29122	2880	3317	3099
46	dir. workers—women	..	16716	17032	16874	27	119	73
47	contract workers	..	9003	8253	8628	64	30	47
48	supvy. & mgl. staff	..	6810	7222	7016	357	431	394
49	working proprietors	..	5411	5375	5393	298	267	283
50	unpaid fam. workers	..	292	129	211
	<i>salaries, etc. for :</i>							
51	dir. workers—men	Rs. '000	19520	20105	19813	3038	3220	3125
52	dir. workers—women	..	4998	4889	4944	21	94	58
53	contract workers	..	5994	5801	5898	116	10	63
54	supvy. & mgl. staff	..	3489	4784	4137	306	499	405
55	benefits in kind	..	1473	1295	1384	43	213	128
56	employers' contrb. to p. f. gratuity	..	675	836	756	113	168	140
	<i>quantity of :</i>							
57	coal	'00 tonne	366	501	434	20	1	11
58	coke	0	0	5	4	3
59	coal gas	'00 cu.m.	9891	..	4946
60	elec. purchased	'000 kwh.	86216	90667	88442	1401	1898	1650
	<i>value of :</i>							
61	coal	Rs. '000	1777	2156	1967	114	30	62
62	coke	0	0	52	40	46
63	coal gas	208	..	104
64	elec. purchased	..	13102	13269	13186	216	282	249
65	work done by others	..	4495	4950	4723	122	597	360
66	purchase value of goods sold in same condition as purchased	..	102727	89586	96157	1164	590	877
67	materials consumed	Rs. lakh	16379	17158	16769	370	481	426
68	transport charge etc.	Rs. '000	28281	22693	25487	477	359	418
69	audit, a/c, etc.	..	5974	6748	6361	351	612	482
71	work done for other	..	31120	38370	34745	176	246	211
72	sale value of goods sold in same condition as purchased	..	112059	94341	103200	1315	737	1026
	<i>outstanding loans as at the end of the a/c year (by sources)</i>							
75	state fin. corporation	..	530	156	343	160	88	123
76	other govt. agencies	..	2357	1598	1978	290	68	179
77	co-operative banks	..	10018	602	5310	..	81	41
78	other bank	..	27846	16846	22346	32	457	244
79	others	..	97357	71246	84301	359	2287	1823
80	total (75 to 79)	..	138108	90448	114278	841	2979	1910
81	sample surveyed	no.	264	264	528	39	38	77

TABLE (3) : ESTIMATES OF SELECTED ITEMS FOR EACH INDUSTRY AT ALL-INDIA BY SUB-SAMPLE

no.	item description	sugar factories (207)			sugar confectionery (208)			
		sub- sample 1	sub- sample 2	com- bined	sub- sample 1	sub- sample 2	com- bined	
(1)	(2)	(3)	(10-1)	(10-2)	(10-3)	(11-1)	(11-2)	(11-3)
<i>closing value of :</i>								
1	land	Rs. '000	726	1098	912	274	61	168
2	building	"	2276	2777	2527	1794	406	1100
<i>closing stock of :</i>								
3	materials, etc.	"	115	294	205	2537	1239	1888
4	semi-finished goods	"	63	1084	574	95	78	87
5	products, etc.	"	2576	2756	2666	1717	566	1142
6	total rent paid	"	160	175	168	199	132	166
<i>value of additions during a/c. year :</i>								
<i>improvement to land :</i>								
10	own construction	"	..	202	101
11	total (8 to 10)	"	..	202	101
<i>building :</i>								
12	purchase—new	"	..	0	0	16	13	15
14	own construction	"	48	265	157	556	125	341
15	total (12 to 14)	"	48	265	157	572	138	355
<i>plant & machinery :</i>								
16	purchase—new	"	144	1025	585	261	130	196
17	purchase—used	"	..	7	4	0	..	0
19	total (16 to 18)	"	144	1032	588	261	130	196
<i>tools, transport, etc. :</i>								
20	purchase—new	"	10	257	134	19	54	37
21	purchase—used	"	..	131	66	25	61	43
23	total (20 to 22)	"	10	388	199	44	115	80
<i>total assets added :</i>								
29	purchase—new (8+12+16+20+25) .	Rs.'000	154	1282	718	296	197	247
30	purchase—used (7+9+13+17+21+26)	"	..	138	69	25	61	43
31	own construction (10+14+18+22+27)	"	48	467	258	556	125	341
32	total cap. formation (24+29 to 31)	"	202	1887	1045	877	383	630
34	value of fixed assets received, etc.	"	202	1581	892	875	382	629
<i>power equipments :</i>								
35	prime movers—no.	actual	618	830	724	7	7	7
36	prime—BHP	"	11851	15730	13791	126	67	97
37	prime—BHP stand by	"	2095	1370	1733	126	67	97
38	elec. motors—no.	"	277	406	342	551	192	372
39	elec. motors—BHP	"	5299	4760	5030	1909	624	1267
40	elec. motors—BHP stand by	"	2	200	101	16	50	33
41	total—BHP (36+39)	"	17150	20490	18820	2035	691	1363

TABLE (3) : ESTIMATES OF SELECTED ITEMS FOR EACH INDUSTRY AT ALL-INDIA BY SUB-SAMPLE

no.	Item description	unit	sugar factories (207)			sugar confectionery (208)		
			sub- sample 1	sub- sample 2	com- bined	sub- sample 1	sub- sample 2	com- bined
(1)	(2)	(3)	(10-1)	(10-2)	(10-3)	(11-1)	(11-2)	(11-3)
42	total—BHP stand by (37+40)	actual	2097	1570	1834	142	117	130
43	no. of working days	hundred	445	643	544	184	175	180
44	man-hrs. for workers	thousand	8850	9495	9173	2904	2093	2499
<i>total no. of :</i>								
45	dir. workers—men	actual	10582	9193	9888	1117	757	937
46	dir. workers—women	..	319	159	239	95	98	97
47	contract workers	..	831	1761	1296	16	32	24
48	supvy. & mgl. staff	..	1030	1062	1046	132	102	117
49	working proprietors	..	868	872	870	91	81	86
50	unpaid fam. workers	..	24	115	70	5	..	3
<i>salaries, etc. for :</i>								
51	dir. workers—men	Rs.'000	2560	2550	2555	1103	780	942
52	dir. workers—women	..	42	11	27	57	58	58
53	contract workers	..	179	522	351	6	38	22
54	supvy. & mgl. staff	..	130	2190	1160	236	57	147
55	benefits in kind	..	48	55	52	19	9	14
56	employers' contrb. to p. f. gratuity	..	19	..	10	59	9	34
<i>quantity of :</i>								
57	coal	'00 tonne	2	1	2	28	2	15
58	coke	5	16	11
59	elec. purchased	'000 kwh	4336	3095	3716	1042	736	889
<i>value of :</i>								
61	coal	Rs. '000	14	5	10	170	15	93
62	coke	85	186	136
64	elec. purchased	..	523	447	485	156	99	128
65	work done by others	..	855	443	649	75	39	57
66	purchase value of goods sold in same condition as purchased	..	1189	..	595	818	473	646
67	materials consumed	Rs. lakh	293	360	327	241	175	208
68	transport charge etc.	Rs. '000	2055	1167	1611	218	400	309
69	audit, a/cs, etc.	..	724	538	631	204	186	195
71	work done for others	..	395	1190	793	..	4	2
72	sale value of goods sold in same condition as purchased	..	1104	..	552	904	502	703
<i>outstanding loans as at the end of the a/c year (by sources) :</i>								
75	state fin. corporation	Rs. '000	..	458	229	..	161	81
76	other govt. agencies	..	1	323	162	4	..	2
77	co-operative banks	120	60	..	10	5
78	other banks	927	100	513
79	others	..	84	830	457	717	271	494
80	total (75 to 79)	..	85	1731	908	1648	542	1095
81	sample surveyed	no.	66	69	135	20	17	32

TABLE (9) : ESTIMATES OF SELECTED ITEMS FOR EACH INDUSTRY AT ALL-INDIA BY SUB-SAMPLE

no.	item description	unit	miscellaneous food products (209)			distilling rectifying & blending of spirits (211)		
			sub-sample 1	sub-sample 2	combined	sub-sample 1	sub-sample 2	combined
(1)	(2)	(3)	(12.1)	(12.2)	(12.3)	(13.1)	(13.2)	(13.3)
	<i>closing value of :</i>							
1	land	Rs. '000	15536	12814	14175	141	314	228
2	building	"	109315	77620	93468	4073	2363	3318
	<i>closing stock of :</i>							
3	materials, etc.	"	142753	89727	116240	2646	2456	2551
4	semi-finished goods	"	755	371	563	..	74	37
5	products, etc.	"	90368	68273	78821	2319	1529	1924
6	total rent paid	"	8205	6298	7252	32	3	14
	<i>value of additions during a/c. year :</i>							
7	land	"	2155	90	1123	..	6	3
	<i>improvement to land :</i>							
8	purchase—new	"	..	7	4	80	..	40
10	own construction	"	12	1	7
11	total (8 to 10)	"	12	8	10	80	..	40
	<i>building :</i>							
12	purchase—new	"	21	543	282	658	..	329
13	purchase—used	"	2051	9865	5950	..	90	45
14	own construction	"	5369	5374	5372	130	179	135
15	total (12 to 14)	"	7441	15782	11612	788	269	529
	<i>plant & machinery :</i>							
16	purchase—new	"	16680	7028	11854	557	839	588
17	purchase—used	"	3040	599	1820	..	947	274
19	total (16 to 18)	"	19720	7627	13674	557	1386	972
	<i>tools, transport etc. :</i>							
20	purchase—new	"	4581	2743	3662	160	157	139
21	purchase—used	"	641	447	544	..	4	2
22	own construction	"	14	..	7
23	total (20 to 22)	"	5222	3190	4206	174	161	168
	<i>assets at H. O. allocable to factory :</i>							
25	purchase—new	"	12	..	6
28	total (25 to 27)	"	12	..	6
	<i>total assets added :</i>							
29	purchase—new (8+12+16+20+25)	Rs. '000	21282	10321	15802	1467	998	1232
30	purchase—used (7+9+13+17+21+26)	"	1017887	11001	9444	..	647	324
31	own construction (10+14+18+22+27)	"	5381	5375	5378	144	179	162
32	total cap. formation (24+29 to 31)	"	34550	26697	30624	1611	1822	1717
33	advance payments for fixed assets etc.	"	47	80	64
34	value of fixed assets received, etc.	"	35203	16366	25785	1612	1823	1718
	<i>power equipments :</i>							
35	prime movers—no.	actual	1926	1899	1913	30	2	16
36	prime—BHP	"	86887	74368	80628	1995	80	1028
37	prime—BHP stand by	"	14046	11721	12884	135	80	108
38	elec. motors—no.	"	7573	6784	7179	255	146	201
39	elec. motors—BHP	"	117610	102973	110292	1371	986	1179

TABLE (3) : ESTIMATES OF SELECTED ITEMS FOR EACH INDUSTRY AT ALL INDIA BY SUB-SAMPLE

no.	Item Description	unit	miscellaneous food products (209)			distilling rectifying & blending of spirits (211)		
			sub- sample 1	sub- sample 2	com- bined	sub- sample 1	sub- sample 2	com- bined
(1)	(2)	(3)	(12-1)	(12-2)	(12-3)	(13-1)	(13-2)	(13-3)
40	elec. motors—BHP stand by	actual	5093	10161	7627	140	62	101
41	total—BHP (36 + 39)	..	204497	177341	190919	3366	1066	2216
42	total—BHP stand by (37 + 40)	..	19139	21882	20511	275	142	209
43	no. of working days	hundred	5892	5728	5810	54	68	61
44	man-hrs. for workers	thousand	105317	81020	93169	1646	1784	1715
<i>total no. of :</i>								
45	dir. workers—men	actual	36456	31297	33877	597	675	636
46	dir. workers-women	..	17703	8289	12996	28	2	15
47	contract workers	..	4586	3743	4165	27	..	14
48	supvy. & mgl. staff	..	4978	5201	5090	59	55	57
49	working proprietors	..	3089	2915	3002
50	unpaid fam. workers	..	37	87	62
<i>salaries, etc. for :</i>								
51	dir. workers—men	Rs. '000	28300	20534	24417	879	900	890
52	dir. workers-women	..	7295	3031	5163	32	0	16
53	contract workers	..	2290	4160	3225	19	..	10
54	supvy. & mgl. staff	..	5812	5472	5642	286	267	277
55	benefits in kind	..	1883	1290	1587	40	22	3
56	employers, contrb. to p. f. gratuity	..	2513	1194	1854	75	96	85
<i>quantity of :</i>								
57	coal.	'00 tonne	755	736	746	203	292	248
58	coke	..	13	22	18
59	coal gas	'00 cu. m.	80	..	40
60	elec. purchased	'000 kwh.	153651	110822	132237	1446	1094	1270
<i>value of :</i>								
61	coal.	Rs. '000	4806	3872	4339	1038	1546	1292
62	coke	..	76	220	148
63	coal gas	2	..	1
64	elec. purchased	..	18386	160381	17212	317	150	234
65	work done by others	..	6907	7912	7410	123	..	62
66	purchase value of goods sold in same condition as purchased	..	155281	49832	102557	794	112	453
67	materials consumed	Rs. lakh	15213	19477	17345	108	78	93
68	transport charge etc.	Rs. '000	19159	18043	18601	452	1297	875
69	audit, a/cs. etc.	..	12549	9586	11068	545	632	589
71	work done for others	..	70004	35838	52921	202	304	233
72	sale value of goods sold in same condition as purchased	..	160119	54247	107183	926	114	520
<i>quantity of :</i>								
73	elec. produced	'00 kwh	5307	3697	4502
<i>outstanding loans as at the end of the a/c. year (by sources) :</i>								
74	state fin. corporation	Rs. '000	5790	2037	3914
77	co-operative banks	..	84	..	42
78	other banks	..	29261	35745	27503	..	26	13
79	others	..	41165	40601	40883	402	..	201
80	total (74 to 79)	..	76300	68383	72342	402	26	214
81	sample surveyed	no.	194	198	392	11	11	22

TABLE (3) : ESTIMATES OF SELECTED ITEMS FOR EACH INDUSTRY AT ALL-INDIA BY SUB-SAMPLE

no.	item description	unit	breweries & incidental processes (213)			soft-drinks and carbonated water (214)		
			sub- sample 1	sub- sample 2	com- bined	sub- sample 1	sub- sample 2	com- bined
			(14.1)	(14.2)	(14.3)	(15.1)	(15.2)	(15.3)
	<i>closing value of :</i>							
1	land	Ra. '000	66	..	33	786	684	735
2	building	"	200	..	100	1703	583	1142
	<i>closing stock of :</i>							
3	materials, etc.	"	2346	..	1173	5964	5975	5970
4	semi-finished goods	"	10	1	6
5	products, etc.	"	6358	..	3179	709	49	379
6	total rent paid	"	0	..	0	290	308	299
	<i>value of additions during a/c. year :</i>							
7	land	"	15	..	8
10	own construction	"	3	..	2	3	..	2
11	total (8 to 10)	"	3	..	2	3	..	2
	<i>building :</i>							
12	purchase—new	"	73	..	37	13	9	11
13	purchased—used	"	17	9
14	own construction	"	0	..	0	119	47	83
15	total (12 to 14)	"	73	..	37	132	73	103
	<i>plant & machinery :</i>							
16	purchase—new	"	590	..	295	671	111	391
19	total (16 to 18)	"	590	..	295	671	111	391
	<i>tools, transport, etc. :</i>							
20	purchase—new	"	9	..	5	340	118	229
21	purchase—used	"	710	355
23	total (20 to 22)	"	9	..	5	340	828	584
24	assets under construction	"	178	..	89
	<i>total assets added :</i>							
29	purchase—new (8+12+16+20+25)	Ra. '000	672	..	336	1024	238	631
30	purchase—used (7+9+13+17+21+26)	"	15	..	8	..	727	364
31	own construction (10+14+18+22+27)	"	3	..	2	122	47	85
32	total cap. formation (24+29 to 31)	"	868	..	434	1146	1012	1079
33	advanced payments for fixed assets, etc.	"	228	..	114
34	value of fixed assets received, etc.	"	641	..	321	1146	1012	1079
	<i>power equipments :</i>							
35	prime movers—no.	actual	2	..	1
36	prime—BHP	"	10	..	5
37	prime—BHP stand by	"	10	..	5

TABLE (3) (contd.) : ESTIMATES OF SELECTED ITEMS FOR EACH INDUSTRY AT ALL-INDIA BY SUB-SAMPLE

item no.	description	unit	breweries & incidental processes (213)			soft drinks and carbonated water (214)		
			sub- sample 1	sub- sample 2	com- bined	sub- sample 1	sub- sample 2	com- bined
(1)	(2)	(3)	(14-1)	(14-2)	(14-3)	(15-1)	(15-2)	(15-3)
38	elec. motors—no.	"	48	..	24	515	490	5030
39	elec. motors—BHP	"	284	..	142	1016	1203	1110
40	elec. motors—BHP stand by	"	10	21	16
41	total—BHP (36 + 39)	"	284	..	142	1026	1203	1115
42	total—BHP stand by (37 + 40)	"	20	21	21
43	no. of working days	hundred	6	..	3	243	252	248
44	man-hrs. of workers	thousand	172	..	86	2496	2761	2629
<i>total no. of :</i>								
45	dir. workers—men	actual	78	..	39	975	1159	1067
46	dir. workers—women	"	38	8	23
48	supvy. & mgl. staff	"	8	..	4	161	108	135
49	working proprietors	"	60	55	58
<i>salaries, etc. for :</i>								
51	dir. workers—men	Rs. '000	116	..	58	1074	1316	1195
52	dir. workers—women	"	25	11	18
54	supvy. & mgl. staff	"	44	..	22	431	312	372
55	benefits in kind	"	2	..	1	53	54	5
56	employer's contrb. to p.f. gratuity	"	119	111	115
<i>quantity of :</i>								
57	coal.	'00 tonne	0	0	0
58	coke	"	0
60	elec. purchased	'000 kwh	16	..	8	1240	1541	139
<i>value of :</i>								
61	coal	Rs. '000	1	2	27
62	coke	"	1	..	1
64	elec. purchased	"	4	..	2	229	205	217
65	work done by others	"	0	..	0	143	177	160
66	purchase value of goods sold in same condition as purchased	"	97	140	119
67	materials consumed	Rs. lakh	138	..	69	164	125	145
68	transport charge etc.	Rs. '000	4	..	2	152	236	194
69	audit, a/c. etc.	"	38	..	19	377	347	362
72	sale value of goods sold in same condition as purchased	"	122	108	115
<i>outstanding loans as at the end of the a/c. year (by sources)</i>								
77	co-operative banks	"	15	8
78	other banks	"	72	245	189
79	others	"	1794	1453	1623
80	total (77 to 79)	"	1866	1713	1790
81	sample surveyed	no.	2	..	2	17	19	36

TABLE (3) : ESTIMATES OF SELECTED ITEMS FOR EACH INDUSTRY AT ALL-INDIA BY SUB-SAMPLE

no.	item description	unit	tobacco manufacture (220)			cotton & other textiles (231)		
			sub- sample 1	sub- sample 2	com- bined	sub- sample 1	sub- sample 2	com- bined
(1)	(2)	(3)	(16-1)	(16-2)	(16-3)	(17-1)	(17-2)	(17-3)
<i>closing value of :</i>								
1	land	Rs. '000	1217	2123	1670	8761	6887	7824
2	building	"	6256	5333	5795	9428	26523	17976
<i>closing stock of :</i>								
3	materials, etc.	"	48598	63207	55903	42210	69459	55835
4	semi-finished goods	"	335	647	491	876	2205	1541
5	products, etc.	"	18844	32703	25774	37941	58083	48012
6	total rent paid	"	1155	2029	1592	4836	5506	5171
<i>value of additions during a/c. year :</i>								
7	land	"	197	865	531
<i>improvement of land :</i>								
8	purchase—new	"	..	2	1
10	own construction	"	7	493	250
11	total (8 to 10)	"	..	2	1	7	493	250
<i>building :</i>								
12	purchase—new	"	..	25	13	302	1150	726
13	purchase—used	"	..	24	12
14	own construction	"	142	2	72	1551	2841	2196
15	total (12 to 14)	"	142	51	97	1853	3991	2922
<i>plant & machinery :</i>								
16	purchase—new	"	146	335	241	10570	7275	8923
17	purchase—used	"	53	..	27	657	958	808
18	own construction	"	580	..	290
19	total (16 to 18)	"	199	335	267	11807	8233	10020
<i>tools, transport, etc. :</i>								
20	purchase—new	"	1484	947	1216	811	2114	1463
21	purchase—used	"	140	170	155	124	104	114
23	total (20 to 22)	"	1624	1117	1371	935	2218	1577
24	assets under construction	"	..	159	80
<i>assets at H.O. allocable to factory :</i>								
25	purchase—new	"	..	18	9	91	..	46
28	total (25 to 27)	"	..	18	9	91	..	46
<i>total assets added :</i>								
29	purchase—new (8+12+16+20+25)	Rs. '000	1630	1327	1479	11774	10539	11157
30	purchase—used (7+9+13+17+21+26)	"	193	194	194	978	1927	1453
31	own construction (10+14+18+22+27)	"	142	2	72	2138	3334	2736
32	total cap. formation (24+29 to 31)	"	1965	1682	1824	14890	15806	15345
33	advance payments for fixed assets, etc.	"	506	117	312
34	value of fixed assets received, etc.	"	1177	1681	1429	8011	14601	11366
<i>power equipments :</i>								
35	prime movers—no.	actual	13	20	17	116	132	124
36	prime—BHP	"	214	501	358	1449	2595	2022
37	prime—BHP stand b.	"	347	554	451

TABLE (3) (contd.) : ESTIMATES OF SELECTED ITEMS FOR EACH INDUSTRY AT ALL-INDIA BY SUB-SAMPLI

no.	item description	unit	tobacco manufacture (220)			cotton & other textiles (231)		
			sub- sample 1	sub- sample 2	com- bined	sub- sample 1	sub- sample 2	com- bined
(1)	(2)	(3)	(16.1)	(16.2)	(16.3)	(17.1)	(17.2)	(17.3)
38	elec. motors—no.	actual	242	265	254	12155	12765	12460
39	elec. motors—BHP	"	718	1344	1031	36758	36606	36682
40	elec. motors—BHP stand by	"	293	1763	1028
41	total—BHP (36 + 39)	"	932	1845	1389	38207	39201	38704
42	total—BHP stand by (37 + 40)	"	640	2317	1479
43	no. of working days	hundred	2372	2856	2614	7642	7660	7651
44	man-hrs. for workers	thousand	60094	74486	67290	103773	113006	108390
<i>total no. of :</i>								
45	dir. workers—men	actual	12865	17854	15360	39970	40668	40319
46	dir. workers—women	"	16395	19464	17930	5037	5550	5294
47	contract workers	"	787	610	699	1634	1378	1506
48	supvy. & mgl. staff	"	1520	1878	1699	4327	4737	4532
49	working proprietors	"	945	1115	1030	3316	2998	3157
50	unpaid fam. workers	"	12	8	10	200	45	123
<i>salaries, etc. for :</i>								
51	dir. workers—men	Rs. '000	9390	12090	10740	49552	53654	51603
52	dir. workers—women	"	6577	8260	7419	2161	2611	2386
53	contract workers	"	371	310	341	1400	998	1199
54	supvy. & mgl. staff	"	1060	1733	1397	2670	7289	4980
55	benefits in kind	"	83	127	105	211	219	215
56	employer's contrb. to p. f. gratuity	"	318	169	244	1573	2230	1902
<i>quantity of :</i>								
57	coal	'00 tonne	5	46	26	197	152	175
58	coke	"	2	2	2	7	1	4
60	elec. purchased	'000 kwh	1217	1212	1215	60357	53787	57972
<i>value of :</i>								
61	coal	Rs. '000	24	192	108	1323	801	1062
62	coke	"	13	17	15	84	10	47
64	elec. purchased	"	309	327	318	7749	7833	7791
65	work done by officers	"	102795	69883	86340	26231	50893	38562
66	purchase value of goods sold in same condition as purchased	"	1168	15587	8378	61321	92876	77099
67	materials consumed	Rs. lakh	2333	2645	2489	3841	5634	4738
68	transport charge etc.	Rs. '000	21288	15658	18473	5677	8106	6892
69	audit, a/cs. etc.	"	1135	1752	1444	4450	7188	5819
71	work done for other	"	9053	6801	7927	28533	47761	38147
72	sale value of goods sold in same condition as purchased	"	1301	16578	8940	65587	95399	80493
<i>quantity of :</i>								
73	elec. produced	'00 kwh	1303	..	652
<i>outstanding loans as at the end of the a/c. year (by sources) :</i>								
75	state. fin. corporation	Rs. '000	70	..	35	2273	57	1165
76	other govt. agencies	"	..	81	41	2441	8786	5614
77	co-operative banks	"	55	2596	1326
78	other banks	"	5596	1998	3797	14018	26285	20151
79	others	"	11528	10444	10986	29203	50552	39877
80	total (75 to 79)	"	17194	12523	14859	47990	88276	68133
81	sample surveyed	no.	156	157	313	207	201	408

TABLE (3) : ESTIMATES OF SELECTED ITEMS FOR EACH INDUSTRY AT ALL-INDIA BY SUB-SAMPLE

no.	item description	unit	knitting mills (232)			ropes & twines (233)		
			sub- sample 1	sub- sample 2	com- bined	sub- sample 1	sub- sample 2	com- bined
			(18·1)	(18·2)	(18·3)	(19·1)	(19·2)	(19·3)
	<i>closing value of :</i>							
1	land	Rs. '000	541	442	492	2	707	355
2	building	"	2064	3276	2670	385	446	416
	<i>closing stock of :</i>							
3	materials, etc.	"	11398	12067	11733	714	1459	1087
4	semi-finished goods	"	1311	1703	1507	54	113	84
5	products, etc.	"	8694	11749	10222	603	847	725
6	total rent paid	"	819	878	849	92	206	149
	<i>value of additions during a/c. year :</i>							
7	land	"	28	..	14	..	671	336
	<i>improvement to land :</i>							
10	own construction	"	4	..	2
11	total (8 to 10)	"	4	..	2
	<i>building :</i>							
12	purchase—new	"	0	6	3
13	purchase—used	"
14	own construction	"	17	315	166	53	365	183
15	total (12 to 14)	"	17	321	169	53	365	209
	<i>plant & machinery :</i>							
16	purchase—new	"	966	846	906	52	70	61
17	purchase—used	"	..	602	301	..	320	160
18	own construction	"	26	..	13
19	total (16 to 18)	"	992	1448	1220	52	390	221
	<i>tools, transport etc. :</i>							
20	purchase—new	"	105	837	471	14	163	89
21	purchase—used	"	..	12	6	..	19	10
23	total (20 to 22)	"	105	849	477	14	182	98
	<i>assets at H. O. allocable to factory :</i>							
25	purchase—new	"	0	..	0
28	total (25 to 27)	"	0	..	0
	<i>total assets added :</i>							
29	purchase—new (8+12+16+20+25)	"	1071	1689	1380	66	233	150
30	purchase—used (7+9+13+17+21+26)	"	28	614	321	..	1375	688
31	own construction (10+14+18+22+27)	"	47	315	181	53	0	27
32	total cap. formation (24+29 to 31)	"	1146	2618	1882	119	1608	864
33	advance payments for fixed assets, etc.	"	17	..	9
34	value of fixed assets received, etc.	"	1120	2396	1758	137	1608	873
	<i>power equipments :</i>							
35	prime movers—no.	actual	57	20	39	2	4	3
36	prime movers—BHP	"	194	246	220	80	86	83
37	prime movers—BHP stand by	"	194	57	126

TABLE (3) (contd.): ESTIMATES OF SELECTED ITEMS FOR EACH INDUSTRY AT ALL INDIA BY SUB-SAMPL 3

no.	description	unit	knitting mills (232)			ropes & twines (233)		
			sub-sample 1	sub-sample 2	com- bined	sub-sample 1	sub-sample 2	com- bined
(1)	(2)	(3)	(18-1)	(18-2)	(18-3)	(19-2)	(19-2)	(19-3)
38	elec. motors—no.	actual	1019	758	889	169	208	189
39	elec. motors—BHP	"	2149	2642	2396	447	508	478
40	elec. motors—BHP stand by	"	143	77	110	30	30	30
41	total—BHP (36+39)	"	2343	2888	2616	527	594	561
42	total—BHP stand by (37+40)	"	337	134	236	30	30	30
43	no. of working days	hundred	988	966	977	152	187	170
44	man-hrs. for workers	thousand	12734	11877	12306	5180	2529	3855
<i>total no. of :</i>								
45	dir. workers—men	actual	4917	4939	4928	620	926	773
46	dir. workers—women	"	231	236	234	253	203	228
47	contract workers	"	198	..	99	44	..	22
48	supvy. & mgl. staff	"	604	798	701	101	109	105
49	working proprietors	"	495	409	452	97	78	88
50	unpaid fam. workers	"	..	2	1	6	..	9
<i>salaries, etc. for :</i>								
51	dir. workers—men	Rs. '000	6146	6743	6445	730	843	787
52	dir. workers—women	"	227	158	193	77	104	91
53	contract workers	"	296	..	148	32	..	16
54	supvy. & mgl. staff	"	688	2300	1494	108	149	129
55	benefits in kind	"	82	67	75	7	3	5
56	employers' contrb. to p.f. gratuity	"	320	330	325	69	55	62
<i>quantity of :</i>								
57	coal	'00 tonne	25	25	25	..	4	2
58	coke	"	5	8	7	..	1	1
59	coal gas	'00 cu. m.	666	..	333
60	elec. purchased	'000 kwh.	3612	4744	4178	616	677	647
<i>value of :</i>								
61	coal	Rs. '000	200	137	169	..	28	14
62	coke	"	51	69	60	..	6	3
63	coal gas	"	11	..	6
64	elec. purchased	"	585	599	592	86	102	94
65	work done by others	"	7015	4431	5723	139	320	230
66	purchase value of goods sold in same condition as purchased	"	6464	15856	11160	150	1022	586
67	materials consumed	Rs. lakh	857	972	915	81	120	101
68	transport charge etc.	Rs. '000	734	1494	1114	58	182	120
69	audit, a/c. etc.	"	662	1611	1137	61	207	134
70	work done for others	"	2663	430	1547	85	384	235
71	sale value of goods sold in same condition as purchased	"	7074	17348	12211	168	1058	613
<i>outstanding loans as at the end of the a/c. year (by sources) :</i>								
72	state fin. corporation	"	104	200	152	72	182	127
73	other govt. agencies	"	531	287	409	..	106	53
74	co-operative banks	"	47	..	24	..	8	4
75	other banks	"	3188	10982	7085	247	299	249
76	others	"	18399	7234	12816	964	1628	1296
77	total (75 to 79)	"	22269	18703	20486	1283	2163	1723
78	sample surveyed	no.	42	42	84	18	21	39

TABLE (3) : ESTIMATES OF SELECTED ITEMS FOR EACH INDUSTRY AT ALL-INDIA BY SUB-SAMPLE

10.	item description	unit	manufacture of other textiles			boots & shoes except rubber foot wears			
			(239)			(241)			
			sub- sample 1	sub- sample 2	com- bined	sub- sample 1	sub- sample 2	com- bined	
(1)	(2)	(3)	(20·1)	(20·2)	(20·3)	(21·1)	(21·2)	(21·3)	
	<i>closing value of :</i>								
1	land	Rs. '000	688	2201	1445	9	..	5	
2	building	"	2030	4323	3177	282	33	158	
	<i>closing stock of :</i>								
3	materials, etc.	"	3151	6750	4951	1629	1571	1600	
4	semi-finished goods	"	771	96	434	196	547	372	
5	products, etc.	"	2339	4200	3270	1259	2217	1738	
6	total rent paid	"	407	1205	806	113	197	155	
	<i>value of additions during a/c. year :</i>								
7	land	"	35	90	63	
	<i>building :</i>								
12	purchase—new	"	..	102	51	0	..	0	
13	purchase—used	"	..	17	9	
14	own construction	"	222	182	202	70	..	35	
15	total (12 to 14)	"	222	301	262	70	..	35	
	<i>plant & machinery :</i>								
16	purchase—new	"	431	2426	1429	23	17	20	
17	purchase—used	"	718	..	359	
19	total (16 to 18)	"	1149	2426	1788	23	17	20	
	<i>tools, transports, etc.</i>								
20	purchase—new	"	32	590	311	79	21	50	
21	purchase—used	"	..	33	17	48	2	25	
22	own construction	"	..	2	1	
23	total (20 to 22)	"	32	625	329	127	23	75	
24	assets under construction	"	8	71	40	
	<i>total assets added :</i>								
29	purchase—new (8+12+16+20+25)	"	463	3118	1791	102	38	70	
30	purchase—used (7+9+13+17+21+26)	"	753	140	447	48	2	25	
31	own construction (10+14+18+22+27)	"	222	184	203	70	..	35	
32	total cap. formation (24+29 to 31)	"	1446	3513	2480	220	40	130	
34	value of fixed assets received, etc.	"	1359	3511	2435	220	40	130	
	<i>power equipments :</i>								
35	prime movers—no.	actual	18	..	9	
36	prime movers—BHP	"	273	..	137	

TABLE (9) (contd.) : ESTIMATES OF SELECTED ITEMS FOR EACH INDUSTRY AT ALL INDIA BY SUB-SAMPLE

no.	item description	unit	manufacture of other textiles (239)			boots & shoes except rubber foot wears (241)		
			sub- sample 1	sub- sample 2	com- bined	sub- sample 1	sub- sample 2	com- bined
(1)	(2)	(3)	(20·1)	(20·2)	(20·3)	(21·1)	(21·2)	(21·3)
38	elec. motors—no.	actual	1153	1383	1268	100	161	131
39	elec. motors—BHP	"	3788	7147	5468	102	225	164
40	elec. motors—BHP stand by	"	115	511	313
41	total—BHP (36+39)	"	4061	7147	5604	102	225	164
42	total—BHP stand by (37+40)	"	115	511	313
43	no. of working days	hundred	776	798	787	206	220	213
44	man-hrs. for workers	thousand	12550	10537	11544	3498	3701	3600
<i>total no. of :</i>								
45	dir. workers—men	actual	4771	4520	4646	1482	1785	1634
46	dir. workers—women	"	480	534	507
47	contract workers	"	181	43	112
48	supvy. & mgl. staff	"	565	503	534	149	150	150
49	working proprietors	"	289	336	313	119	106	113
50	unpaid fam. workers	"	11	11	11
<i>salaries etc. for :</i>								
51	dir. workers—men	Rs. '000	5327	4843	5085	2631	3288	2960
52	dir. workers—women	"	251	234	243
53	contract workers	"	207	28	118
54	supvy. & mgl. staff	"	719	3259	1989	114	159	137
55	benefits in kind	"	23	29	26	11	3	7
56	employers' contrb. to p.f. gratuity	"	173	566	370	22	32	27
<i>quantity of :</i>								
57	coal	'00 tonne	109	230	170	0	0	0
58	coke	"	20	..	10	..	0	0
60	elec. purchased	'000 kwh	4851	4216	4534	423	364	394
<i>value of :</i>								
61	coal	Rs. '000	724	1411	1068	2	1	2
62	coke	"	276	..	138	..	1	1
64	elec. purchased	"	747	601	674	88	76	82
65	work done by others	"	4372	2340	3356	966	537	752
66	purchase value of goods sold in same condition as purchased.	"	2740	1653	2197	..	211	106
67	materials consumed	Rs. lakh	367	597	482	150	168	159
68	transport charge etc.	Rs. '000	698	1538	1118	201	168	185
69	audit, a/c, etc.	"	483	1184	834	143	237	190
71	work done for others	"	17973	12092	15033	42	99	71
72	sale value of goods sold in same condition as purchased	"	6356	3103	4730	..	242	121
<i>outstanding loans as at the end of the a/c year (by sources) :—</i>								
75	state fin. corporation	"	..	125	63
76	other govt. agencies	"	857	522	690	25	80	53
78	other banks	"	398	954	676	205	256	230
79	others	"	4691	1286	2988	216	133	175
80	total (75 to 79)	"	5946	2887	4417	446	469	458
81	sample surveyed :	no.	40	41	81	21	17	38

TABLE (3) : ESTIMATES OF SELECTED ITEMS FOR EACH INDUSTRY AT ALL INDIA BY SUB-SAMPLE

no.	item description	unit	repair of boots & shoes except rubber footwears (242)			manufacture of wearing apparel except footwears (243)		
			sub- sample 1	sub- sample 2	com- bined	sub- sample 1	sub- sample 2	com- bined
(1)	(2)	(3)	(22.1)	(22.2)	(22.3)	(23.1)	(23.2)	(23.3)
	<i>closing value of :—</i>							
1.	land	Ra.'000	200	353	277
2.	building	"	1139	400	770
	<i>closing stock of :—</i>							
3.	materials, etc.	"	86	54	70	7232	7513	7373
4.	semi-finished goods	"	265	115	190
5.	products, etc.	"	2440	4227	3334
6.	total rent paid	"	16	2	9	530	527	529
	<i>value of additions during a/c. year :—</i>							
7.	land	"	338	169
	<i>building :</i>							
12.	purchase—new	"	4	1	3
13.	purchase—used	"	338	109
14.	own construction	"	15	..	8
15.	total (12 to 14)	"	19	339	179
	<i>plant & machinery :</i>							
16.	purchase—new	"	4	5	5	293	127	210
17.	purchase—used	"	6	3
18.	own construction	"	13	..	7
19.	total (16 to 18)	"	4	5	5	306	133	220
	<i>tools, transport, etc. :</i>							
20.	purchase—new	"	3	34	19	134	59	97
21.	purchase—used	"	78	39
22.	total (20 to 22)	"	3	34	19	134	137	136
	<i>total assets added :</i>							
29.	purchased—new (8+12+16+20+25)	"	7	39	23	431	187	309
30.	purchased—used (7+9+13+17+21+26)	"	760	380
31.	own construction (10+14+18+22+27)	"	28	..	14
32.	total cap. formation (24+29 to 31)	"	7	39	23	459	947	703
33.	advance payments for fixed assets, etc.	"	255	128
34.	value of fixed assets received, etc.	"	8	39	24	458	898	678
	<i>power equipments :</i>							
38.	elec. motors—no.	actual	30	14	22	582	533	558
39.	elec. motors—BHP	"	20	14	17	502	567	535
40.	elec. motors—BHP stand by	"	34	..	17
41.	total—BHP (36+39)	"	20	14	17	502	567	535

TABLE (9) (cont.): ESTIMATES OF SELECTED ITEMS FOR EACH INDUSTRY AT ALL INDIA BY SUB-SAMPLE

no.	item description	unit	repair of boots & shoes except rubber footwears (242)			manufacture of wearing apparel except footwears (242)		
			sub- sample 1	sub- sample 2	com- bined	sub- sample 1	sub- sample 2	com- bined
(1)	(2)	(3)	(22·1)	(22·2)	(22·3)	(23·1)	(23·2)	(23·3)
42	total—BHP stand by (37+40)	actual	34	..	17
43	no. of working days	hundred	12	12	12	464	442	458
44	man-hrs. for workers	thousand	318	212	265	11592	6069	8831
<i>total no. of :</i>								
45	dir. workers—men	actual	150	98	124	3067	2492	2780
46	dir. workers—women	"	699	315	507
47	contract workers	"	442	52	247
48	supvy. & mgl. staff	"	4	4	4	349	384	367
49	working proprietors	"	235	244	240
<i>salaries, etc. for :</i>								
51	dir. workers—men	Rs. '000	332	214	273	4118	4068	4093
52	dir. workers—women	"	473	236	355
53	contract workers	"	1052	46	549
54	supvy. & mgl. staff	"	30	22	26	779	306	543
55	benefits in kind	"	4	2	3	1	10	6
56	employers' contrb. to p.f. gratuity	"	28	16	22	64	43	54
<i>quantity of :</i>								
57	coal	'00 tonne	0	..	0
60	elec. purchased	'000 kwh.	34	2	18	1453	1356	1405
<i>value of :</i>								
61	coal	Rs. '000	1	..	1
64	elec. purchased	"	6	0	3	192	190	191
65	work done by others	"	0	0	0	1370	2723	2047
66	purchase value of goods sold in same condition as purchased	"	2840	1856	2348
67	materials consumed	Rs. lakh	4	4	4	427	444	436
68	transport charge etc.	Rs. '000	4	56	30	482	694	588
69	audit, a/cs. etc.	"	2	0	1	362	555	459
71	work done for others	"	..	426	213	2761	1777	2269
72	sale value of goods sold in same condition as purchased	"	5356	1892	3624
<i>outstanding loans as at the end of the a/c. year (by sources)</i>								
75	state fin. corporation	"	150	..	75
76	other govt. agencies	"	210	..	105
77	co-operative banks	"	34	..	17
78	other banks	"	2370	2837	2604
79	others	"	2726	4050	3388
80	total (75 to 79)	"	5490	6887	6189
81	sample surveyed	no.	2	2	4	37	32	69

TABLE (3) : ESTIMATES OF SELECTED ITEMS FOR EACH INDUSTRY AT ALL INDIA BY SUB-SAMPLE

no.	item description	unit	made-up textiles except wearing apparel (244)			manufacture of wood and cork except furniture (250)		
			sub-sample 1	sub-sample 2	combined	sub-sample 1	sub-sample 2	combined
(1)	(2)	(3)	(24-1)	(24-2)	(24-3)	(25-1)	(25-2)	(25-3)
<i>closing value of :</i>								
1	land	Rs. '000	24	22	23	3903	4076	3990
2	building	"	514	170	342	9276	15100	12188
<i>closing stock of :—</i>								
3	materials, etc.	"	3184	292	1738	21763	18615	20189
4	semi-finished goods	"	0	..	0	920	524	722
5	products, etc.	"	216	94	155	16956	9091	13024
6	total rent paid	"	34	40	37	2035	2903	2469
<i>value of additions during a/c. year :</i>								
7	land	"	0	..	0	215	309	262
<i>improvement to land :</i>								
8	purchase—new	"	12	6
10	own construction	"	2	..	1
11	total (8 to 10)	"	2	12	7
<i>building :</i>								
12	purchase—new	"	15	..	8	101	3	52
13	purchase—used	"	60	62	61
14	own construction	"	..	3	2	496	4046	2271
15	total (12 to 15)	"	15	3	9	657	4111	2384
<i>plant & machinery :</i>								
16	purchase—new	"	127	20	74	1025	1579	1302
17	purchase—used	"	270	202	236
18	own construction	"	81	40	61
19	total (16 to 18)	"	127	20	74	1376	1821	1599
<i>tools, transport, etc. :</i>								
20	purchase—new	"	99	64	82	1451	1693	1572
21	purchase—used	"	90	137	114
22	own construction	"	2	1
23	total (20 to 22)	"	99	64	82	1541	1832	1687
24	assets under construction	"	34	69	52
<i>total assets added :</i>								
29	purchase—new (8+12+16+20+25)	Rs. '000	241	84	163	2577	3287	2932
30	purchase—used (7+9+13+17+21+26)	"	635	710	673
31	own construction (10+4+18+22+27)	"	..	3	2	579	4088	2334
32	total cap. formation (24+29 to 31)	"	241	87	164	3825	8154	5990
33	advance payments for fixed assets, etc.	"	2	..	1	21	302	162
34	value of fixed assets received, etc.	"	241	87	164	4082	7809	5946
<i>power equipments :</i>								
35	prime movers—no.	actual	398	436	417
36	prime movers—BHP	"	12811	15797	14304
37	prime movers—BHP stand by	"	1832	..	916

TABLE (A) (contd.): ESTIMATES OF SELECTED ITEMS FOR EACH INDUSTRY AT ALL-INDIA BY SUB-SAMPLE

item	description	unit	made-up textiles except wearing apparel (244)			manufacture of wood and cork except furniture (250)		
			sub-sample 1	sub-sample 2	combined	sub-sample 1	sub-sample 2	combined
(1)	(2)	(3)	(24.1)	(24.2)	(24.3)	(25.1)	(25.2)	(25.3)
38	elec. motors—no.	actual	48	20	34	4555	3214	3885
39	elec. motors—BHP	"	104	24	64	36556	33373	34965
40	elec. motors—BHP stand by	"	1747	2370	2059
41	total—BHP (36+39)	"	104	24	64	49367	49170	49269
42	total—BHP stand by (37+40)	"	3579	2370	2975
43	no. of working days	hundred	32	18	25	4386	4277	4332
44	man-hrs. for workers	thousand	752	182	467	48869	46046	47458
total no. of :								
45	dir. workers—men	actual	160	20	90	19396	16903	18150
46	dir. workers—women	"	100	52	76	968	2162	1465
47	contract workers	"	84	26	55	1262	1189	1226
48	supvy. & mgl. staff	"	24	10	17	2611	2917	2764
49	working proprietors	"	20	4	12	1710	1912	1811
50	unpaid fam. workers	"	199	100
salaries, etc. for :								
51	dir. workers—men	Rs. '000	140	24	82	20345	16634	18490
52	dir. workers—women	"	54	20	37	307	749	528
53	contract workers	"	186	82	134	1536	1730	1633
54	supvy. & mgl. staff	"	64	12	38	2481	2566	2524
55	benefits in kind	"	6	6	6	351	301	326
56	employers' contrb. to p.f. gratuity	"	6	2	4	785	672	729
quantity of :								
57	coal	'00 tonne	0	0	0	4	3	4
58	coke	"	0	0
60	elec. purchased	'000 kwh.	144	4	74	20250	23020	21638
value of :								
61	coal	Rs. '000	2	1	2	25	15	20
62	coke	"	0	0
64	elec. purchased	"	20	1	11	2809	3270	3040
65	work done by others	"	70	18	44	5539	3806	4673
66	purchase value of goods sold in same condition as purchased	"	..	1202	601	14755	5468	10112
67	materials consumed	Rs. lakh	66	24	45	1374	1640	1507
68	transport charge etc.	Rs. '000	112	18	65	3856	6896	5376
69	audit, a/cs, etc.	"	120	32	76	2838	2630	2734
71	work done for others	"	638	16	327	19392	15485	17439
72	sale value of goods sold in same condition as purchased	"	..	1364	682	17594	6547	12069
outstanding loans as at the end of the a/c year (by sources) :								
75	state fin. corporation	Rs. '000	..	54	27	1232	475	854
76	other govt. agencies	"	445	1069	757
77	co-operative banks	"	182	..	91
78	other banks	"	1629	344	987	6120	2668	4394
79	others	"	187	223	205	13821	7167	10494
80	total (75 to 79)	"	1816	621	1219	21800	11379	16590
81	sample surveyed	no.	6	6	12	133	131	264

TABLE (3) ESTIMATES OF SELECTED ITEMS FOR EACH INDUSTRY AT ALL INDIA BY SUB-SAMPLE

no.	item description	unit	furniture & fixtures (260)			paper and boards (271)		
			sub-sample 1	sub-sample 2	combined	sub-sample 1	sub-sample 2	combined
(1)	(2)	(3)	(26-1)	(26-2)	(26-3)	(27-1)	(27-2)	(27-3)
<i>closing value of :</i>								
1	land	Rs. '000	783	590	687	347	1236	792
2	building	"	7322	3668	5495	4010	5513	4762
<i>closing stock of :</i>								
3	materials, etc.	"	3933	6818	5376	17831	9626	13729
4	semi-finished goods	"	1381	2301	1841	70	558	314
5	products, etc.	"	1716	2360	2038	3835	2288	3062
6	total rent paid	"	539	716	628	566	484	525
<i>value of additions during a/c year :</i>								
7	land	"	..	12	6
<i>improvement to land :</i>								
8	purchase—new	"	1	1
10	own construction	"	26	..	13
11	total (8 to 10)	"	26	1	14
<i>building :</i>								
12	purchase—new	"	13	2	8	1	..	1
14	own construction	"	181	266	224	852	85	469
15	total (12 to 14)	"	194	268	231	853	85	469
<i>plant & machinery :</i>								
16	purchase—new	"	216	1692	954	2445	976	1711
17	purchase—used	"	6	7	7
18	own construction	"	..	180	90	4	..	2
19	total (16 to 18)	"	222	1879	1051	2449	976	1713
<i>tools, transport, etc. :</i>								
20	purchase—new	"	94	370	232	565	407	486
21	purchase—used	"	0	122	61
22	own construction	"	1	..	1
23	total (20 to 22)	"	94	492	293	566	407	487
24	assets under construction	"	65	33
<i>total assets added :</i>								
29	purchases—new (8+12+16+20+25)	"	323	2064	1194	3011	1384	2198
30	purchase—used (7+9+13+17+21+26)	"	6	141	74
31	own construction (10+14+18+22+27)	"	181	446	314	883	85	484
32	total cap. formation (24+29 to 31)	"	510	2651	1581	3984	1534	2714
33	advance payments for fixed assets, etc.	"	..	21	11	133	64	99
34	value of fixed assets received, etc.	"	510	2650	1580	3754	1496	2605
<i>power equipments :</i>								
35	prime movers—no.	actual	12	2	7	9	26	18
36	prime movers—BHP	"	214	100	157	255	502	379
37	prime movers—BHP stand by	"	253	..	128

TABLE (3) (contd.): ESTIMATES OF SELECTED ITEMS FOR EACH INDUSTRY AT ALL INDIA BY SUB-SAMPLE

no.	item description	unit	furniture & fixture (260)			paper and boards (271)		
			sub-sample 1	sub-sample 2	combined	sub-sample 1	sub-sample 2	combined
(1)	(2)	(3)	(26.1)	(26.2)	(26.3)	(27.1)	(27.2)	(27.3)
38	elec. motors—no.	actual	1210	1358	1284	1431	1205	1318
39	elec. motors—BHP	..	3229	3863	3546	8005	3840	5923
40	elec. motors—BHP stand by	..	20	26	23	..	66	33
41	total—BHP (36+39)	..	3443	3963	3703	8260	4342	6301
42	total—BHP stand by (37+40)	..	20	26	23	255	66	161
43	no. of working days	hundred	699	750	725	576	560	568
44	man-hours for workers	thousand	9798	12790	11294	15164	13068	14116
<i>total no. of :</i>								
45	dir. workers—men	actual	3585	5187	4386	3833	3899	3866
46	dir. workers—women	6	3	706	452	579
47	contract workers	..	581	384	483	..	113	57
48	supvy. and mgl. staff	..	479	510	495	351	418	385
49	working proprietors	..	234	271	253	213	264	239
50	unpaid fam. workers	6	3	10	2	6
<i>salaries, etc. for :</i>								
51	dir. workers—men	Rs. '000	5174	6030	5602	3653	3485	3569
52	dir. workers—women	1	1	516	211	364
53	contract workers	..	609	608	609	..	118	59
54	supvy. and mgl. staff	..	1251	762	1007	866	622	744
55	benefits in kind	..	6	50	28	47	54	51
56	employers' contrb. to p.f. gratuity	..	328	326	327	490	187	339
<i>quantity of :—</i>								
57	coal	'00 tonne	2	5	4	1	30	16
58	coke	..	1	6	4
59	coal gas	'00 cu.m.	240	..	120
60	elec. purchased	'000 kwh	1767	2026	1897	7866	5920	6893
<i>value of :—</i>								
61	coal	Rs. '000	11	5	34	4	174	89
62	coke	..	12	95	54
63	coal gas	..	4	..	2
64	elec. purchased	..	300	342	321	1007	761	884
65	work done by others	..	1685	1395	1540	802	1510	1166
66	purchase value of goods sold in same condition as purchased	..	100	549	325	907	3151	2029
67	materials consumed	Rs. lakh	338	284	311	512	776	644
68	transport charge etc.	Rs. '000	1095	749	922	800	1240	1020
69	audit, a/cs. etc.	..	393	832	613	912	1026	969
71	work done for others	..	553	1649	1101	1617	803	1210
72	sale value of goods sold in same condition as purchased	..	111	646	379	936	3984	2460
<i>quantity of :—</i>								
73	elec. produced	'00 kwh	558	..	219
<i>outstanding loans as at the end of the a/c. year (by sources) :</i>								
75	state fin. corporation	Rs. '000	571	265	418	1457	270	864
76	other govt. agencies	..	122	1209	666	1699	153	926
77	co-operative banks	..	13	85	49	..	16	8
78	other banks	..	2076	2521	2298	14711	1227	7969
79	others	..	2524	2433	2479	9982	6149	7550
80	total (75 to 79)	..	5306	6513	5910	27819	6815	17317
81	sample surveyed	no.	42	46	88	35	39	74

TABLE (3) : ESTIMATES OF SELECTED ITEMS FOR EACH INDUSTRY AT ALL-INDIA BY SUB-SAMPLE

no.	item description	unit	printing and book binding (280)			tannery and leather finishing (291)		
			sub- sample 1	sub- sample 2	combined	sub- sample 1	sub- sample 2	combined
(1)	(2)	(3)	(28-1)	(28-2)	(28-3)	(29-1)	(29-2)	(29-3)
<i>closing value of :</i>								
1	land	Rs. '000	9365	6194	7780	157	101	129
2	building	"	22294	28347	25321	3313	1649	2481
<i>closing stock of :—</i>								
3	materials, etc.	"	29911	27899	28905	10706	18024	14365
4	semi-finished goods	"	4833	583	2708	8987	8567	8777
5	products, etc.	"	5738	3962	4850	18923	23366	21145
6	total rent paid	"	4301	4433	4367	863	1001	932
<i>value of additions during a/c. year :</i>								
7	land	"	..	177	89	87	..	19
<i>improvement to land :</i>								
8	purchase—new	"	..	19	10
10	own construction	"	6	..	3	..	2	1
11	total (8 to 10)	"	6	19	13	..	2	1
<i>buildings :</i>								
12	purchase—new	"	3416	782	2099	4	12	8
13	purchase—used	"	7	499	253
14	own construction	"	84	3202	1643	420	76	248
15	total (12 to 14)	"	3507	4483	3995	424	88	256
<i>plant & machinery :</i>								
16	purchase—new	"	48926	16145	32536	615	1447	1031
17	purchase—used	"	865	166	516	10	..	5
18	own construction	"	48	24
19	total (16 to 18)	"	49791	16911	33051	625	1495	1060
<i>tools, transport, etc. :</i>								
20	purchase—new	"	2272	3377	2825	290	372	331
21	purchase—used	"	434	83	269
23	total (20 to 22)	"	2726	3460	3093	290	372	331
24	assets under construction	"	2753	..	1377
<i>total assets added :</i>								
29	purchase—new (8+12+16+20+25)	"	54614	20323	37469	909	1831	1370
30	purchase—used (7+9+13+17+21+26)	"	1326	925	1126	47	..	24
31	own construction (10+14+18+22+27)	"	90	3202	1646	420	126	273
32	total cap. formation (24+29 to 31)	"	58783	24450	41617	1376	1957	1667
33	advance payments for fixed assets, etc.	"	356	1404	880
34	value of fixed assets received, etc.	"	56438	24429	40434	1354	1842	1598
<i>power equipments :</i>								
35	prime movers—no.	actual	28	18	23	59	77	68
36	prime movers—BHP	"	113	92	103	359	560	460
37	prime movers—BHP stand by	"	113	92	103	129	220	175

TABLE (3) (contd): ESTIMATES OF SELECTED ITEMS FOR EACH INDUSTRY AT ALL INDIA BY SUB-SAMPLE

no.	item description	unit	printing and book-binding (280)			tannery and leather finishing (291)		
			sub- sample 1	sub- sample 2	combined	sub- sample 1	sub- sample 2	combined
(1)	(2)	(3)	(28-1)	(28-2)	(28-3)	(29-1)	(29-2)	(29-3)
38	elec. motors—no.	actual	9873	9265	9569	420	1015	718
39	elec. motors—BHP	"	23095	20625	21860	2947	8094	5521
40	elec. motors—BHP stand by	"	131	335	233	..	52	26
41	total—BHP (36+39)	"	23208	20717	21963	3306	8654	5980
42	total—BHP stand by (37+40)	"	244	427	336	129	272	201
43	no. of working days	hundred	6120	5888	6004	822	783	803
44	man-hours. for workers	thousand	78418	80149	79284	18847	16174	1751
<i>total no. of :</i>								
45	dir. workers—men	actual	31044	34118	32581	7031	6178	6605
46	dir. workers—women	"	147	198	173	223	142	183
47	contract workers	"	2539	889	1714	322	42	182
48	supvy. and mgl. staff	"	3716	3537	3627	467	639	553
49	working proprietors	"	2151	1619	1885	189	269	229
50	unpaid fam. workers	"	51	103	77	2	..	1
<i>salaries, etc. for :</i>								
51	dir. workers—men	Rs. '000	42074	44478	43276	9439	8726	9083
52	dir. workers—women	"	68	131	100	149	65	107
53	contract workers	"	8914	1320	5117	261	76	169
54	supvy. & mgl. staff	"	7413	6066	6740	450	763	607
55	benefits in kind	"	939	485	712	175	183	179
56	employers' contrb. to p.f. gratuity	"	2262	2571	2417	418	346	382
<i>quantity of :</i>								
57	coal	'000 tonnes	51	1	26	1	11	6
58	coke	"	0	2	1
59	coal gas	'00 cu.m.	2728	1845	2287
60	elec. purchased	'000 kwh	28872	22271	25572	2705	7572	5139
<i>value of :</i>								
61	coal	Rs. '000	333	14	174	10	59	35
62	coke	"	9	26	18
63	coal gas	"	82	41	62
64	elec. purchased	"	4365	3119	3742	478	522	500
65	work done by others	"	18269	16129	17199	3894	2904	3399
66	purchase value of goods sold in same condition as purchased	"	8059	1555	4807	13457	231	6844
67	materials consumed	Rs. lakh	1486	1332	1409	1621	1817	1719
68	transport charge etc.	Rs. '000	5121	3492	4307	4875	6258	5567
69	audit, a/cs., etc.	"	4955	5678	5317	668	1181	925
70	work done for others	"	144065	84916	114491	7509	9313	8411
71	sale value of goods sold in same condition as purchased	"	8412	1768	5090	16895	231	8563
<i>outstanding loans as at the end of the a/c. year (by sources) :</i>								
72	state fin. corporation	"	1199	658	928
73	other govt. agencies	"	2592	2812	2702	170	116	143
74	co-operative banks	"	248	625	437
75	other banks	"	6441	8355	7398	5035	11422	8229
76	others	"	14094	26722	20408	478	..	239
77	total (75 to 79)	"	24574	39172	31873	5683	11538	8611
78	sample surveyed	no.	115	118	233	34	33	67

TABLE (3): ESTIMATES OF SELECTED ITEMS FOR EACH INDUSTRY AT ALL-INDIA BY SUB-SAMPLE

no.	item description	unit	leather products except footwear (292)			rubber and rubber products (300)		
			sub- sample 1	sub- sample 2	combined	sub- sample 1	sub- sample 2	combined
(1)	(2)	(3)	(30-1)	(30-2)	(30-3)	(31-1)	(31-2)	(31-3)
	<i>closing value of :</i>							
1	land	Rs. '000	51	10	31	476	369	423
2	building	"	860	1849	1340	4893	2422	3658
	<i>closing stock of :</i>							
3	materials, etc.	"	1834	1924	1879	4928	5608	5268
4	semi-finished goods	"	178	476	327	522	70	296
5	products, etc.	"	1609	1638	1624	3452	2295	2874
6	total rent paid	"	35	63	49	1130	708	919
	<i>value of additions during a/c. year :</i>							
7	land	"	180	..	90
	<i>building :</i>							
12	purchase—new	"	32	..	16
14	own construction	"	7	67	37	907	102	503
15	total (12 to 14)	"	7	67	37	939	102	521
	<i>plant & machinery :</i>							
16	purchase—new	"	142	133	138	1969	2523	2246
17	purchase—used	"	17	9
18	own construction	"	141	..	71
19	total (16 to 18)	"	142	133	138	2110	2540	2325
	<i>tools, transport, etc. :</i>							
20	purchase—new	"	113	6	60	1343	327	835
21	purchase—used	"	10	..	5
22	own construction	"	..	0	0	13	1	7
23	total (20 to 22)	"	113	6	60	1366	328	847
	<i>assets at H.O. allocable to factory :</i>							
25	purchase—new	"	5	..	3
28	total (25 to 27)	"	5	..	3
	<i>total assets added :</i>							
29	purchase—new (8+12+16+20+25)	"	255	139	197	3349	2850	3100
30	purchase—used (7+9+13+17+21+26)	"	190	17	104
31	own construction (10+14+18+22+27)	"	7	67	37	1061	103	582
32	total cap. formation (24+29 to 31)	"	262	206	234	4600	2970	3785
33	advance payments for fixed assets, etc.	"	11	82	47
34	value of fixed assets received, etc.	"	262	206	234	4586	2956	3771
	<i>power equipments :</i>							
35	prime movers—no.	actual	12	66	39	86	75	81
36	prime movers—BHP	"	198	206	202	3165	2259	2712
37	prime movers—BHP stand by	"	..	94	47	1156	..	578

TABLE 2 (contd.): ESTIMATES OF SELECTED ITEMS FOR EACH INDUSTRY AT ALL INDIA BY SUB-SAMPLE

no.	item description	unit	leather products except foot-wear (292)			rubber and rubber products (300)		
			sub- sample 1	sub- sample 2	combined	sub- sample 1	sub- sample 2	combined
			(30-1)	(30-2)	(30-3)	(31-1)	(31-2)	(31-3)
38	elec. motors—no.	actual	218	96	157	926	678	802
39	elec. motors—BHP	"	1148	352	750	8574	6390	7482
40	elec. motors—BHP stand by	"	20	..	10	301	26	164
41	total—BHP (36+39)	"	1346	558	952	11739	8649	10194
42	total—BHP stand by (37+40)	"	20	94	57	1457	26	742
43	no. of working days	hundred	139	126	133	752	680	716
44	man-hours for workers	thousand	2676	2248	2462	11155	13890	12513
<i>total no. of :</i>								
45	dir. workers—men	actual	655	581	618	4636	3637	4137
46	dir. workers—women	"	292	6	149	152	408	280
47	contract workers	"	193	366	280	..	210	105
48	supvy. & mgl. staff	"	87	134	111	472	518	495
49	working proprietors	"	36	59	48	252	297	275
<i>salaries etc. for :</i>								
51	dir. workers—men	Rs. '000	655	925	790	5361	3910	4636
52	dir. workers—women	"	235	2	119	62	287	175
53	contract workers	"	238	475	357	..	153	77
54	supvy. & mgl. staff	"	127	293	210	1394	1502	1448
55	benefits in kind	"	182	5	94	119	80	100
56	employers contrib. to p.f. gratuity	"	34	109	72	319	273	296
<i>quantity of :</i>								
57	coal	'00 tonne	0	..	0	145	127	136
58	coke	"	7	2	5
59	elec. purchased	'000 kwh	831	298	565	9681	4609	7145
<i>value of :</i>								
61	coal	Rs. '000	6	..	3	839	553	696
62	coke	"	58	17	38
63	elec. purchased	"	148	52	100	1208	669	939
64	work done by others	"	79	106	93	1500	433	967
65	purchase value of goods sold in same condition as purchased	16	8	3039	290	1665
66	materials consumed	Rs. lakh	91	91	91	689	690	690
67	transport charge etc.	Rs. '000	377	231	304	2958	2037	2498
68	audit, a/cs., etc.	"	87	236	162	1055	1070	1063
69	work done for others	"	0	122	61	24412	12916	18664
70	sale value of goods sold in same condition as purchased	"	..	18	9	3146	313	1730
<i>outstanding loans as at the end of the a/c year (by sources) :</i>								
75	state fin. corporation	"	583	292
76	other govt. agencies	"	1	1267	634
77	co-operative banks	"	276	600	438
78	other banks	"	76	1	39	2155	1822	1989
79	others	"	206	50	128	3937	480	2208
80	total (75 to 79)	"	282	51	167	6369	4752	5561
81	sample surveyed	no.	12	12	24	39	41	80

TABLE (3) : ESTIMATES OF SELECTED ITEMS FOR EACH INDUSTRY AT ALL-INDIA BY SUB-SAMPLE

no.	item description	unit	basic chemicals (311)			vegetable and animal oils and fats (312)		
			sub- sample 1	sub- sample 2	combined	sub- sample 1	sub- sample 2	combined
			(32-1)	(32-2)	(32-3)	(33-1)	(33-2)	(33-3)
	<i>closing value of :</i>							
1	land	Rs. '000	3809	1057	2433	122	26	74
2	building	"	14691	8869	11780	610	460	535
	<i>closing stock of :</i>							
3	materials, etc.	"	29922	24420	27171	2268	3756	3012
4	semi-finished goods	"	3049	840	1945	52	..	26
5	products, etc.	"	14921	35156	25039	1246	642	944
6	total rent paid	"	1103	1446	1275	26	74	50
	<i>value of additions during a/c. year :</i>							
7	land	"	63	..	32
	<i>improvement to land :</i>							
10	own construction	"	9	0	5
11	total (8 to 10)	"	9	0	5
	<i>building :</i>							
12	purchase—new	"	129	27	78
13	purchase—used	"	222	..	111
14	own construction	"	1068	937	1003	109	25	67
15	total (12 to 14)	"	1419	964	1192	109	25	67
	<i>plant & machinery :</i>							
16	purchase—new	"	2903	4740	3822	39	47	43
17	purchase—used	"	111	..	56
18	own construction	"	12	1	7
19	total (16 to 18)	"	3026	4741	3884	39	47	43
	<i>tools, transport, etc. :</i>							
20	purchase—new	"	1477	458	968	54	7	31
21	purchase—used	"	8	..	4
22	own construction	"	..	51	26
23	total (20 to 22)	"	1485	509	997	54	7	31
	<i>assets at H.O. allocable to factory :</i>							
25	purchase—new	"	0	..	0
28	total (25 to 27)	"	0	..	0
	<i>total assets added :</i>							
29	purchase—new (8+12+16+20+25)	"	4509	5225	4867	93	54	74
30	purchase—used (7+9+13+17+21+26)	"	404	..	202
31	own construction (10+14+18+22+27)	"	1089	989	1039	109	25	67
32	total cap. formation (24+29 to 31)	"	6002	6214	6108	202	79	141
33	advance payments for fixed assets, etc.	"	27	84	56
34	value of fixed assets received, etc.	"	5660	4835	5248	199	79	13
	<i>power equipments :</i>							
35	prime movers—no.	actual	28	22	25	4	4	..
36	prime movers—BHP	"	1026	1009	1018	96	100	98
37	prime movers—BHP stand by	"	300	..	150	..	20	10

TABLE (3) (contd.) : ESTIMATES OF SELECTED ITEMS FOR EACH INDUSTRY AT ALL-INDIA BY SUB-SAMPLE

no.	item description	unit	basic chemicals (311)			vegetable and animal oil and fats (312)		
			sub- sample 1	sub- sample 2	combined	sub- sample 1	sub- sample 2	combined
(1)	(2)	(3)	(32·1)	(32·2)	(32·3)	(33·1)	(33·2)	(33·3)
38	elec. motors—no.	actual	2117	1922	2020	72	70	71
39	elec. motors—BHP	..	14168	10719	12444	676	344	510
40	elec. motors—BHP stand by	..	1432	884	1158
41	total—BHP (36+39)	..	15194	11728	13461	772	444	608
42	total—BHP stand by (37+40)	..	1732	884	1308	..	20	10
43	no. of working days	hundred	659	691	675	36	34	35
44	man-hrs. for workers	thousand	17315	12139	14727	534	544	539
<i>total no. of :</i>								
45	dir. workers—men	actual	4717	3754	4236	188	214	201
46	dir. workers—women	..	313	229	271	22	36	29
47	contract workers	..	1165	1204	1185	8	..	4
48	supvy. & mgl. staff	..	760	759	760	34	26	30
49	working proprietors	..	119	146	133	14	10	12
<i>salaries, etc. for :</i>								
51	dir. workers—men	Rs. '000	5894	5724	5809	160	220	190
52	dir. workers—women	..	125	157	141	6	18	12
53	contract workers	..	1004	1364	1184	8	..	4
54	supvy. & mgl. staff	..	3725	3561	3643	170	72	121
55	benefits in kind	..	183	765	474	4	6	5
56	employers' contrb. to p.f. gratuity	..	846	363	605	48	16	32
<i>quantity of :</i>								
57	coal	'00 tonne	413	535	474	30	30	30
58	coke	..	8	0	4
60	elec. purchased	'000 kwh	33938	20519	27229	384	596	490
<i>value of :</i>								
61	coal	Rs. '000	2216	2666	2441	179	170	175
62	coke	..	80	0	40
64	elec. purchased	..	2408	2469	2439	54	66	60
65	work done by others	..	731	1128	930	116	60	88
66	purchase value of goods sold in same condition as purchased	..	2033	1485	1759	390	134	262
67	materials consumed	Rs. lakh	1948	3026	2487	56	126	91
68	transport charge etc.	Rs. '000	4045	3038	3542	116	80	98
69	audit, a/cs, etc.	..	5140	6848	5994	106	64	85
71	work done for others	..	2577	332	1455	290	16	153
72	sale value of goods sold in same condition as purchased	..	2781	8152	5467	556	158	357
<i>outstanding loans as at the end of the a/c year (by sources) :</i>								
75	state fin. corporation	..	1188	1769	1479
76	other govt. agencies	..	3282	148	1715
78	other banks	..	6571	3841	5206	1392	1029	1210
79	others	..	10454	13528	11991	1578	191	885
80	total (75 to 79)	..	21495	19286	20391	2970	1220	2095
81	sample surveyed	no.	42	39	81	6	6	12

TABLE (3): ESTIMATES OF SELECTED ITEMS FOR EACH INDUSTRY AT ALL INDIA BY SUB-SAMPLE

no.	item description	unit	miscellaneous chemicals (319)			petroleum refineries (321)		
			sub- sample 1	sub- sample 2	combined	sub- sample 1	sub- sample 2	combined
(1)	(2)	(3)	(34.1)	(34.2)	(34.3)	(35.1)	(35.2)	(35.3)
	<i>closing value of :</i>							
1	land	Rs. '000	6791	1923	4357
2	building	"	31653	17497	24575
	<i>closing stock of :</i>							
3	materials, etc.	"	84830	46244	65537	..	0	0
4	semi-finished goods	"	2214	1238	1726
5	products, etc.	"	24175	27258	25717
6	total rent paid	"	2218	3615	2917	6	2	4
	<i>value of additions during a/c. year :</i>							
7	land	"	280	..	140
	<i>improvement to land :</i>							
10	own construction	"	243	15	129
11	total (8 to 10)	"	243	15	129
	<i>building :</i>							
12	purchase—new	"	2096	147	1122
14	own construction	"	1073	2398	1735
15	total (12 to 14)	"	3169	2545	2857
	<i>plant & machinery :</i>							
16	purchase—new	"	4114	2786	3150
17	purchase—used	"	22	18	20
18	own construction	"	..	115	58
19	total (16 to 18)	"	4136	2319	3228
	<i>tools, transport, etc. :</i>							
20	purchase—new	"	3056	1669	2363
21	purchase—used	"	356	352	354
22	own construction	"	..	43	22
23	total (20 to 22)	"	3412	2064	2738
24	assets under construction	"	..	1	1
	<i>assets at H.O. allocable to factory :</i>							
25	purchase—new	"	77	1	39
28	total (25 to 27)	"	77	1	39
	<i>total assets added :</i>							
29	purchase—new (8+12+16+20+25)	Rs. '000	9343	4003	6673
30	purchase—used (7+9+13+17+21+26)	"	658	370	514
31	own construction (10+14+18+22+27)	"	1316	2571	1944
32	total cap. formation (24+29 to 31)	"	11317	6945	9131
33	advance payments for fixed assets, etc.	"	80	100	90
34	value of fixed assets received, etc.	"	9478	6788	8133
	<i>power equipments :</i>							
35	prime movers—no.	actual	47	71	59
36	prime—BHP	"	1133	1320	1227
37	prime—BHP stand by	"	1048	225	637
38	elec. motors—no.	"	2970	3327	3149	8	14	11
39	elec. motors—BHP	"	12982	14886	13934	34	34	3

TABLE (3) (contd.) : ESTIMATES OF SELECTED ITEMS FOR EACH INDUSTRY AT ALL INDIA BY SUB-SAMPLE

no.	item	description	unit	miscellaneous chemicals (319)			petroleum refineries (321)		combined
				sub-sample 1	sub-sample 2	combined	sub-sample 1	sub-sample 2	
(1)	(2)	(3)	(34.1)	(34.2)	(34.3)	(35.1)	(35.2)	(35.3)	
40	elec. motors—BHP stand by		actual	349	204	277
41	total—BHP (36+39)		..	14115	16206	15161	34	34	34
42	total—BHP stand by (37+40)		..	1397	429	913
43	no. of working days		hundred	32169	2298	2234	24	12	8
44	man-hrs. for workers total no. of		thousand	39114	45124	42119	22	78	50
45	dir. workers—men		actual	13004	13775	13390	14	32	23
46	dir. workers—women		..	6021	6895	6458
47	contract workers		..	344	604	474
48	supvy. & mgl. staff		..	2210	1834	2022	2	4	3
49	working proprietors		..	898	835	867	2	4	3
salaries, etc. for :									
51	dir. workers—men		Rs. '000	11574	13601	12588	4	16	10
52	dir. workers—women		..	1855	2708	2282
53	contract workers		..	111	274	195
54	supvy. & mgl. staff		..	5195	6704	5950
55	benefits in kind		..	256	531	394	0
56	employers' contrb. to p.f. gratuity		..	1360	1070	1215	..	0	0
quantity of :									
57	coal		'00 tonne	162	289	226
58	coke		..	0	7	4
59	coal gas		'00 cu.m.	5049	4934	4992
60	elec. purchased		'000 kwh.	12064	14874	13469	22	32	27
value of :									
61	coal		Rs. '000	861	1703	1282
62	coke		..	4	65	35
63	coal gas		..	101	108	105
64	elec. purchased		..	1511	1985	1748	3	6	5
65	work done by others		..	4223	4709	4466	..	2	1
66	purchase value of goods sold in same condition as purchased.		..	9688	12104	10896
67	materials consumed		Rs. lakh	2544	4647	3596	0	0	0
68	transport charge etc.		Rs. '000	7351	9281	8316	0	0	0
69	audit, a/cs, etc.		..	7161	3940	5551	0	0	0
71	work done for others		..	4621	4881	4751	28	48	38
72	sale value of goods sold in same condition as purchased.		..	10057	12715	11386
outstanding loans as at the end of the a/c year (by sources) :									
73	state fin. corporation		..	185	321	253
76	other govt. agencies		..	4609	3425	4017
77	co-operative banks		865	433
78	other banks		..	54975	7117	31046
79	others		..	37281	19864	28572
80	total (75 to 79)		..	97050	31592	64321
81	sample surveyed		no.	76	77	153	2	3	3

TABLE (3) : ESTIMATES OF SELECTED ITEMS FOR EACH INDUSTRY AT ALL-INDIA BY SUB-SAMPLE

no.	item description	unit	miscellaneous products of petroleum & coal (329)		
			sub- sample 1	sub- sample 2	com- bined
(1)	(2)	(3)	(36.1)	(36.2)	(36.3)
	<i>closing value of :</i>				
1	land	Rs. '000	..	8	4
2	building	"	148	764	456
	<i>closing stock of :</i>				
3	materials, etc.	"	1688	187	938
5	products, etc.	"	2718	103	1411
6	total rent paid	"	81	16	49
	<i>value of additions during a/c. years :</i>				
	<i>building :</i>				
12	purchase—new	"	..	119	60
14	own construction	"	..	1	1
15	total (12 to 14)	"	..	120	60
	<i>plant & machinery :</i>				
16	purchase—new	"	58	591	325
17	purchase—used	"	..	2	1
19	total (16 to 18)	"	58	593	326
	<i>tools, transport, etc. :</i>				
20	purchase—new	"	40	4	22
21	purchase—used	"	..	1	1
23	total (20 to 22)	"	40	5	23
	<i>total assets added :</i>				
29	purchase—new (8+12+16+20+25)	"	98	714	406
30	purchase—used (7+9+13+17+21+26)	"	..	3	2
31	own construction (10+14+18+22+27)	"	..	1	1
32	total cap. formation (24+29 to 31)	"	98	718	408
34	value of fixed assets received, etc.	"	98	719	409
	<i>power equipments :</i>				
38	elec. motors—no.	actual	37	133	85
39	elec. motors—BHP	"	231	2132	1182
41	total—BHP (36+39)	"	231	2132	1182

TABLE (3) (contd.) : ESTIMATES OF SELECTED ITEMS FOR EACH INDUSTRY AT ALL INDIA BY SUB-SAMPLE

no.	item. description	unit	miscellaneous petroleum & coal (329)		products of coal combined
			sub-sample 1	sub-sample 2	
(1)	(2)	(3)	(36.1)	(36.2)	(36.3)
43	no. of working days	hundred	22	37	30
44	man-hrs. for workers	thousand	535	771	653
	<i>total no. of :</i>				
45	dir. workers—men	actual	193	341	267
46	dir. workers—women	"	30	..	15
48	supvy. & mgl. staff	"	29	17	23
49	working proprietors	"	5	..	3
	<i>salaries, etc. for :</i>				
51	dir. workers—men	Rs. '000	353	623	488
52	dir. workers—women	"	21	..	11
54	supvy. & mgl. staff	"	128	84	106
55	benefits in kind	"	1	15	8
56	employers' contrb. to p.f. gratuity	"	34	45	40
	<i>quantity of :</i>				
57	coal	'00 tonne	..	6	3
60	elec. purchased	'000 kwh.	183	2753	1468
	<i>value of :</i>				
61	coal	Rs. '000	..	21	11
64	elec. purchased	"	23	247	135
65	work done by others	"	99	105	102
66	purchase value of goods sold in same condition as purchased	"	46	..	23
67	materials consumed	Rs. lakh	130	15	73
68	transport charge etc.	Rs. '000	2258	257	1258
69	audit, a/cs, etc.	"	83	78	81
71	work done for others	"	..	140	70
72	sale value of goods sold in same condition as purchased	"	66	..	33
	<i>outstanding loan as at the end of a/c year (by sources) :</i>				
75	other banks	"	..	166	83
76	total (75 to 79)	"	..	166	83
77	sample surveyed	no.	3	5	8

TABLE (3) : ESTIMATES OF SELECTED ITEMS FOR EACH INDUSTRY AT ALL INDIA BY SUB-SAMPLE

no.	item description	unit	structural clay products (331)			glass and glass products except lenses (332)		
			sub-sample 1	sub-sample 2	combined	sub-sample 1	sub-sample 2	combined
(1)	(2)	(3)	(37.1)	(37.2)	(37.3)	(38.1)	(38.2)	(38.3)
<i>closing value of :</i>								
1	land	Rs. '000	4156	3008	3582			
2	building	"	12909	6631	9770	20	538	279
<i>closing stock of :</i>								
3	materials, etc.	"	7826	4934	6380	447	1767	1107
4	semi-finished goods	"	2136	502	1319	2768	2660	2414
5	products, etc.	"	7302	6524	6913	2	2	1
6	total rent paid	"	559	673	616	1261	1272	1257
<i>value of additions during a/c. year :</i>								
7	land	"	81	177	129			
<i>improvement to land :</i>								
10	own construction	"	74		37		58	29
11	total (8 to 10)	"	74		37		58	29
<i>building :</i>								
12	purchase—new	"		216	108			
13	purchase—used	"		114	57			
14	own construction	"	772	154	463			
15	total (12 to 14)	"	772	484	628			
<i>plant & machinery :</i>								
16	purchase—new	"	1210	381	796	516	78	297
17	purchase—used	"	79	120	100		51	26
18	own construction	"	197	42	120	16	27	22
19	total (16 to 18)	"	1486	543	1015	532	156	344
<i>tools, transport, etc. :</i>								
20	purchase—new	"	1354	952	1153	88	134	111
21	purchase—used	"	138	2	70	2	3	3
22	own construction	"						
23	total (20 to 22)	"					18	9
24	assets under construction	"	1492	954	1223	90	155	123
29	purchase—new (8+12+16+20+25)	"	2564	1549	2057	608	220	414
30	purchase—used (7+9+13+17+21+26)	"	298	413	356	2	54	28
31	own construction (10+14+18+22+27)	"	1043	196	620	16	279	148
32	total cap. formation (24+29 to 31)	"	3980	2158	3069	626	567	597
33	advance payments for fixed assets, etc.	"	174		87			
34	value of fixed assets received etc.	"	3924	2159	3042	626	510	568
<i>power equipments :</i>								
35	prime movers—no.	actual	217	68	143	4		2
36	prime movers—BHP	"	5272	2939	4106	20		10
37	prime movers—BHP stand by	"	1144		572	20		10
38	elec. motors—no.	"	914	757	836	318		10
39	elec. motors—BHP	"	9931	10655	10293	1014	283	302
40	elec. motors—BHP stand by	"		16	8		1106	1060
41	total—BHP (36+39)	"	15203	13594	14399	1034	14	7
						1034	1166	1070

TABLE (3)(cont d.): ESTIMATES OF SELECTED ITEMS FOR EACH INDUSTRY AT ALL-INDIA BY SUB-SAMPLE

no.	item description	unit	structural clay		products	glass and glass products except lenses (332)		combined	
			sub-sample 1	sub-sample 2		sub-sample 1	sub-sample 2		
(1)	(2)	(3)	(37.1)	(37.2)	(37.3)	(38.1)	(38.2)	(38.3)	
42	total—BHP stand by (37+40)	actual	1144	16	580	20	14	17	
43	no. of working days.	hundred	1064	1059	1062	193	159	176	
44	man-hrs. for workers	thousand	23761	24664	24213	5729	4682	5206	
<i>total no. of :</i>									
45	dir. workers—men	actual	7066	6538	6802	2231	2047	2139	
46	dir. workers—women	..	2847	3071	2999	184	146	165	
47	contract workers	..	3883	4689	4286	84	126	102	
48	supvy. & mgl. staff	..	883	906	895	147	141	144	
49	working proprietors	..	516	592	554	122	73	98	
50	unpaid fam. workers	9	5	
<i>salaries, etc. for :</i>									
51	dir. workers—men	Rs. '000	5385	4982	5184	2665	2060	2363	
52	dir. workers—women	..	1308	1192	1250	142	81	112	
53	contract workers	..	2273	3036	2655	115	108	112	
54	survy. & mgl. staff	..	963	1123	1043	206	310	258	
55	benefits in kind	..	127	58	93	32	5	19	
56	employers' contrb. to p.f. gratuity	..	299	149	224	100	40	70	
<i>quantity of :</i>									
57	coal	'00 tonne	440	403	422	253	187	220	
58	coke	..	4	..	2	..	0	0	
59	coal gas	'00 cu.m.	720	360	
60	elec. purchased	'000 kwh	5812	4472	5142	1207	472	840	
<i>value of :</i>									
61	coal	Rs. '000	2592	1929	2261	1417	1029	1223	
62	coke	..	43	..	22	..	2	1	
63	coal gas	14	7	
64	elec. purchased	..	732	628	680	158	86	122	
65	work done by others	..	1885	1450	1668	783	561	672	
66	purchase value of goods sold in same condition as purchased.	..	12	413	213	374	589	482	
67	materials consumed	Rs. lakh	192	156	174	79	53	66	
68	transport charge etc.	Rs. '000	1542	1671	1607	877	239	558	
69	audit, a/cs, etc.	..	748	752	790	234	295	266	
71	work done for others	..	873	659	766	61	794	428	
72	sale value of goods sold in same condition as purchased.	..	12	614	313	452	771	612	
<i>outstanding loans as at the end of the a/c year (by sources) :</i>									
75	state fin. corporation	..	902	1803	1353	53	..	27	
76	other govt. agencies	..	1575	89	832	187	199	193	
77	co-operative banks	..	94	..	47	
78	other banks	..	2523	2322	2423	104	156	130	
79	others	..	4663	5156	4909	1632	95	863	
80	total (75 to 79)	..	9757	9370	9564	1976	450	1213	
81	sample surveyed	no.	66	62	128	22	20	42	

TABLE (3) : ESTIMATES OF SELECTED ITEMS FOR EACH INDUSTRY AT ALL INDIA BY SUB-SAMPLE

no.	item	description	unit	pottery, china-ware etc. (333)			cement (334)		
				sub-sample 1	sub-sample 2	combined	sub-sample 1	sub-sample 2	combined
(1)	(2)	(3)	(39.1)	(39.2)	(39.3)	(40.1)	(40.2)	(40.3)	
<i>closing value of :</i>									
1	land	Rs. '000	165	236	201	34	20	27	
2	building		1700	1267	1484	216	6	111	
<i>closing stock of :</i>									
3	materials, etc.		865	1783	4324	46	20	33	
4	semi-finished goods		51	698	375	38	19	19	
5	products, etc.		601	909	755	124	54	89	
6	total rent paid.		529	86	308	0	0	0	
<i>value of additions during a/c. year :</i>									
7	land		14	..	7	
<i>improvement to land :</i>									
10	own construction		18	1	10	
11	total (8 to 10)		18	1	10	
<i>building :</i>									
12	purchase—new		..	4	2	
14	own construction		243	38	141	
15	total (12 to 14)		243	42	143	
<i>plant and machinery :</i>									
16	purchase—new		45	72	59	47	1	24	
17	purchase—used		..	28	14	
19	total (16 to 18)		45	100	73	47	1	24	
<i>tools, transport, etc. :</i>									
20	purchase—new		155	10	83	5	9	7	
21	purchase—used		..	4	2	
23	total (20 to 22)		155	14	85	5	9	7	
<i>total assets added :</i>									
29	purchase—new (8+12+16+20+25)		200	86	143	52	10	31	
30	purchase—used (7+9+13+17+21+26)		..	32	16	14	..	7	
31	own construction (10+14+18+22+27)		261	39	150	
32	total cap. formation (24+29 to 31)		461	157	309	66	10	38	
33	advance payments for fixed assets, etc.		..	9	5	
34	value of fixed assets received, etc.		452	157	305	66	10	38	
<i>power equipments :-</i>									
35	prime movers—no.	actual	17	8	13	4	2	3	
36	prime movers—BHP		356	138	247	90	48	69	
38	elec. motors—no.		130	210	170	2	..	1	
39	elec. motors—BHP		978	1235	1107	20	..	10	
41	total—BHP (36+39)		1334	1373	1354	110	48	79	
43	no. of working days	hundred	167	166	167	12	6	9	
44	man-hrs. for workers	thousand	4248	2799	3524	220	98	159	

TABLE (3) (contd.) : ESTIMATES OF SELECTED ITEMS FOR EACH INDUSTRY AT ALL-INDIA BY SUB-SAMPLE

no. item	description	unit	pottery, china-ware etc. (333)			cement (334)		
			sub-sample 1	sub-sample 2	combined	sub-sample 1	sub-sample 2	combined
(1)	(2)	(3)	(39.1)	(39.2)	(39.3)	(40.1)	(40.2)	(40.3)
<i>total no. of :</i>								
45	dir. workers—men	actual	1238	1115	1177	84	36	60
46	dir. workers—women		401	123	262	10	4	7
47	contract workers		126	..	63
48	supvy. & mgl. staff		158	118	138	16	6	11
49	working proprietors		66	61	64	..	2	1
<i>salaries, etc. for :</i>								
51	dir. workers—men	Rs. '000	1081	972	1027	98	22	6
52	dir. ,, —women	..	192	57	125	4	0	2
53	contract workers	..	84	..	42
54	supvy. & mgl. staff	..	495	200	348	68	6	37
55	benefits in kind	..	11	4	8	0	0	0
56	employers' contrb. to p.f. gratuity	..	61	49	55	14	..	7
<i>quantity of :</i>								
57	coal	'00 tonne	206	87	147	10	..	5
58	coke	..	36	..	18
60	elec. purchased	'000 kwh.	955	537	746	38	4	21
<i>value of :</i>								
61	coal	Rs. '000	885	434	660	45	..	23
62	coke	..	117	..	59
64	elec. purchased	..	154	90	122	4	1	3
65	work done by others	..	71	158	115
66	purchase value of goods sold in same condition as purchased.	..	30	40	35
67	materials consumed.	Rs. lakh	30	21	26	8	2	5
68	transport charge etc.	Rs. '000	1089	267	678	16	2	9
69	audit, a/cs, etc.	..	166	163	165	12	4	8
71	work done for others	3	2
72	sale value of goods sold in same condition as purchased.	..	55	67	61
<i>outstanding loans as at the end of the a/c year (by sources) :</i>								
75	state fin. corporation	..	55	..	28
76	other govt. agencies	53	27
78	other banks	..	143	377	260	54	..	27
79	others	..	233	2386	1309
80	(total (75 to 79))	..	431	2816	1624	54	..	27
81	sample surveyed	no.	15	18	33	2	1	3

TABLE (3) : ESTIMATES OF SELECTED ITEMS FOR EACH INDUSTRY AT ALL INDIA BY SUB-SAMPLE

no.	description	unit (88)	non-metallic mineral products (339)			ferrous metals (341)		
			sub- sample 1	sub- sample 2	com- bined	sub- sample 1	sub- sample 2	com- bined
(1)	(2)	(3)	(41.1)	(41.2)	(41.3)	(42.1)	(42.2)	(42.3)
<i>closing value of :</i>								
1	land	Rs. '000	863	1166	1015	6708	5478	6093
2	building	"	9081	8695	8888	14077	21589	17833
<i>closing stock of :</i>								
3	materials, etc.	"	30494	15258	22926	35448	65749	50595
4	semi-finished goods	"	542	2483	1513	3298	2509	3449
5	products, etc.	"	13963	11974	12969	21298	24180	22739
6	total rent paid.	"	1116	680	898	1849	2132	1991
<i>value of additions during a/c. year :</i>								
7	land	"	292	..	146	1096	1734	1410
<i>improvement to land :</i>								
8	purchase—new	"	..	9	5
10	own construction	"	2	284	143
11	total (8 to 10)	"	2	293	148
<i>building :</i>								
12	purchase—new	"	7	255	131	52	398	225
13	purchase—used	"	241	..	121
14	own construction	"	760	442	601	1735	1451	1593
15	total (12 to 14)	"	767	697	732	2028	1849	1939
<i>plant & machinery :</i>								
16	purchase—new	"	3158	1578	2368	7893	3649	571
17	purchase—used	"	211	279	245	1100	..	550
18	own construction	"	78	..	39
19	total (16 to 18)	"	3446	1857	2652	8993	3649	6521
<i>tools, transport, etc. :</i>								
20	purchase—new	"	954	900	927	1198	1660	1429
21	purchase—used	"	255	234	245	252	77	165
22	own construction	"	19	10
23	total (20 to 22)	"	1209	1134	1172	1450	1756	1603
24	assets under construction	"	..	22	21	187	1492	840
<i>assets at H. O. allocable to factory :</i>								
25	purchase—new	"	47	14	26	256	..	228
28	total (25 to 27)	"	47	14	26	256	..	128
<i>total assets added :</i>								
29	purchase—new (8+12+16+20+25)	"	4166	2746	3456	9399	5707	7553
30	purchase—used (7+9+13+17+21+26)	"	757	513	665	2689	1801	2345
31	own construction (10+14+18+22+27)	"	840	726	783	1735	1470	1603
32	total cap. formation (24+29 to 31)	"	5763	4007	4885	14019	10479	12240
33	advance payments for fixed assets, etc.	"	6	..	3	..	10	5
34	value of fixed assets received, etc.	"	5762	3561	4662	8701	10459	9580
<i>power equipments :</i>								
35	prime movers—no.	actual	250	268	259	112	89	96
36	prime movers—BHP	"	8817	6122	7470	5792	4513	5153
37	prime movers—BHP stand by	"	330	594	462	501	128	315
38	elec. motors—no.	"	1034	1217	1126	2826	4015	3421
39	elec. motors—BHP	"	12577	12564	12471	30580	81819	70200

Annual Survey of Industries—1965 : Detailed Results

TABLE (3) (contd.) : ESTIMATES OF SELECTED ITEMS FOR EACH INDUSTRY AT ALL INDIA BY SUB-SAMPLE

no.	item description	unit	non-metallic mineral products (339)			ferrous metals (341)		
			sub-sample 1	sub-sample 2	combined	sub-sample 1	sub-sample 2	combined
(1)	(2)	(3)	(41-1)	(41-2)	(41-3)	(42-1)	(42-2)	(42-3)
40	elec. motors—no. BHP stand by	actual	200	270	225	1307	144	726
41	total-BHP (36+39)	"	21394	18486	19940	36372	66882	61852
42	total—BHP stand by (37+40)	"	530	864	697	1808	272	8040
43	no. of working days	hundred	1608	1639	1634	2150	2155	9153
44	man-hrs. for workers	thousand	32944	32580	32762	39669	36061	37865
	total no. of :							
45	dir. workers—men	actual	10734	10523	10629	14929	14064	14497
46	dir. workers—women	"	2965	2402	2684	141	0	71
47	contract workers	"	1290	1129	1210	2209	2114	216
48	supvy. & mgl. staff	"	1239	1153	1196	1763	1662	1313
49	working proprietors	"	857	650	754	1042	1016	1029
50	unpaid fam. workers	"	13	10	12
	salaries etc. for :							
51	dir. workers—men	Rs.'000	8967	8773	8870	17410	16152	16386
52	dir. workers—women	"	1249	1249	1249	70	1	36
53	contract workers	"	740	868	804	3286	3020	3153
54	supvy. & mgl. staff	"	1355	2285	1820	3466	4109	3788
55	benefits in kind	"	134	222	178	419	160	200
56	employers contrb. to p. J. gratuity	"	204	398	301	1681	917	1299
	total quantity of :							
57	coal	'00 (tonne)	434	951	703	486	625	561
58	coke	"	0
60	elec. purchased	'000 kwh.	8378	13176	10777	561	258	460
	value of :							
61	coal	Rs.'000	2392	4016	3204	2544	3889	3017
62	coke	"	1	..	1	6352	2080	4216
64	elec. purchased	"	1379	1934	1657	2888	5584	4236
65	work done by others	"	3302	3461	3382	6488	8506	7497
66	purchase value of goods sold in same condition as purchased	"	3994	261	2128	7702	10143	8923
67	materials consumed	Rs. lakh	720	907	814	1497	2209	1853
68	transport charge etc.	Rs.'000	4293	5616	4955	4397	8225	6511
69	audit, a/cs, etc.	"	1884	1915	1900	3658	2506	3082
70	electricity sold	"	..	26	13
71	work done for others	"	3816	5661	4739	6777	6866	6817
72	sale value of goods sold in same conditions as purchased	"	4397	263	2330	13324	10749	12037
	quantity of :							
73	elec. produced	'000 kwh.	..	1575	788
74	elec. sold	"	..	1575	788
	outstanding loans as at the end of the year (by sources) :							
75	state fin. corporation	Rs.'000	77	122	100	2016	3795	2906
76	other govt. agencies	"	577	177	377	2800	690	1745
77	co-operative banks	"	268	..	134
78	other banks	"	4462	808	2635	13989	23300	18644
79	others	"	8631	11842	15236	19144	25334	22239
80	total (75 to 79)	"	13015	12949	18482	37949	53179	45334
81	sample surveyed	no.	66	70	136	71	75	146

TABLE (3) : ESTIMATES OF SELECTED ITEMS FOR EACH INDUSTRY AT ALL-INDIA BY SUB-SAMPLE

no.	item description	unit	non-ferrous metals (342)			metal products except machinery (350)		
			sub-sample 1	sub-sample 2	combined	sub-sample 1	sub-sample 2	combined
(1)	(2)	(3)	(43.1)	(43.2)	(43.3)	(44.1)	(44.2)	(44.3)
closing value of :								
1	land	Rs. '000	957	188	573	962	337	650
2	building		14603	5750	5877	25591	32652	29122
closing stock of :								
3	materials etc.		18598	12709	15654	125653	113524	149589
4	semi-finished goods		2666	2695	2681	7407	15436	11422
5	products etc.		11247	10374	10811	49351	40488	44918
6	total rent paid		694	696	695	6291	7056	6673
value of additions during a/c. year :								
7	land		4		2	812	311	562
improvement to land :								
10	own construction					28	15	22
11	total (8 to 10)					28	15	22
building :								
12	purchase—new		0	101	51	934	472	703
13	purchase—used					933	2248	1591
14	own construction		697	220	459	2275	1867	2071
15	total (12 to 14)		697	321	509	4142	4587	4365
plant and machinery :								
16	purchase—new		1036	1439	1238	18994	17077	18036
17	purchase—used		55	132	94	485	415	450
18	own construction				3	6	174	90
19	total (16 to 18)		1091	1576	1334	19485	17666	18576
tools, transport, etc.								
20	purchase—new		290	766	528	3493	3448	3471
21	purchase—used		109	110	110	550	279	415
22	own construction					113	208	161
23	total (20 to 22)		399	876	638	4156	3945	4046
24	assets under construction		95		48	610	794	702
assets at H. O. allocable to factory :								
26	purchase—used					9		5
28	total (25 to 27)					9		5
total assets added :								
29	purchase—new (8+12+16+20+25)	Rs. '000	1326	2306	1816	23421	20997	22209
30	purchase—used (7+9+13+17+21+26)		168	242	205	2789	3253	3021
31	own construction (10+14+18+22+27)		697	225	461	2422	2264	2343
32	total cap. formation (24+29 to 31)		2286	2773	2530	29242	27308	28275
33	advance payments for fixed assets, etc.		55	57	56	144	645	395
34	value of fixed assets received etc.		2280	2529	2405	26869	23756	25313
power equipments :								
35	prime movers—no.	actual	29	30	30	73	100	87
36	prime movers—BHP		1114	1034	1074	1262	1437	1350
37	prime movers—BHP stand by		353	54	194	1001	1438	1220
38	elec. motors—no.		1247	1544	1396	14099	17455	15777
39	elec. motors—BHP		9571	10860	10216	59879	60284	60082
40	elec. motors—BHP stand by		208	12	110	599	2260	1430

TABLE (3) (contd.) : ESTIMATES OF SELECTED ITEMS FOR EACH INDUSTRY AT ALL-INDIA BY SUB-SAMPLE

no.	description	non-ferrous metals (342)			metal products machinery (350)		except combined			
		sub-sample 1	sub-sample 2	combined	sub-sample 1	sub-sample 2				
(1)	(2)	(3)	(4)	(5)	(6)	(7)	(8)			
41	total—BHP (36+39)		actual	10685	11894	11290	61141	61721	61431	
42	total—BHP stand-by (37+40)		actual	541	661	304	1600	3698	2649	
43	no. of working days		hundred	795	857	826	6838	6699	6754	
44	man-hrs. for workers		thousand	11697	12199	11948	99698	102805	101252	
<i>total no. of :</i>										
45	dir. workers—men		actual	4685	5033	4859	41776	42316	42046	
46	dir. workers—women			119	88	104	352	412	382	
47	contract workers			364	237	301	1060	1890	1475	
48	supvy. & mgl. staff			657	699	678	5007	5507	5257	
49	working proprietors			537	412	475	3118	3374	3246	
50	unpaid fam. workers				8	4	70	173	122	
<i>salaries, etc. for :</i>										
51	dir. workers—men		Rs. '000	5953	6323	6138	50926	50624	50775	
52	dir. workers—women			80	45	63	196	416	306	
53	contract workers			481	298	390	1413	2653	2033	
54	supvy. & mgl. staff			1155	1460	1308	11900	9417	10659	
55	benefits in kind			94	117	106	861	978	920	
56	employers' contrb. to p. f. gratuity			328	311	320	2771	2616	2694	
<i>quantity of :</i>										
57	coal		'00 tonne	21	76	49	127	130	129	
58	coke			107	60	84	214	114	164	
59	coal gas		'00 cu.m.					2024	1012	
60	elec. purchased		'000 kwh.	5059	8422	6741	37064	36300	36682	
<i>value of :</i>										
61	coal		Rs. '000	119	415	267	732	708	720	
62	coke			989	615	802	2186	1285	1736	
63	coal gas							64	32	
64	elec. purchased			762	1193	978	4987	5194	5091	
65	work done by others			2551	2851	2701	21525	16809	19167	
66	purchase value of goods sold in same condition as purchased			5270	1343	3307	15420	45176	30298	
67	materials consumed		Rs. lakh	1399	1038	1219	5841	4714	5278	
68	transport charge etc.		Rs. '000	1696	2173	1935	13385	12739	13062	
69	audit, a/cs. etc.			912	1470	1191	7725	8261	7993	
71	work done for others			5701	6299	6000	32932	42606	37769	
72	sale value of goods sold in same condition as purchased			6023	1610	3817	17333	49745	33539	
<i>outstanding loans as at the end of the a/c year (by sources) :</i>										
75	state fin. corporation			130	116	123	4578	5451	5015	
76	other govt. agencies			307	246	277	4995	11284	8139	
77	co-operative banks			446		223	1160	465	815	
78	other banks			3726	6758	5242	65370	27926	46648	
79	others			15694	11211	8452	75903	81397	78650	
80	total (75+79)			10303	18331	14317	152006	126523	139268	
81	samples surveyed		no.	47	45	92	181	182	368	

TABLE (7) ESTIMATES OF SELECTED ITEMS FOR EACH INDUSTRY AT ALL-INDIA BY SUB-SAMPLE

no.	description	unit	machinery except electricals (360)			electrical machinery, etc. (370)		
			sub-sample 1	sub-sample 2	combined	sub-sample 1	sub-sample 2	combined
(1)	(2)	(3)	(4-1)	(4-2)	(4-3)	(46-1)	(46-2)	(46-3)
<i>closing value of</i>								
1	land	Ra '000	12611	17602	15107	2667	2863	2735
2	building		45646	38891	40769	8988	5360	7274
<i>closing stock of :</i>								
3	materials, etc.		85705	80514	83110	61514	24241	42878
4	semi-finished goods		21096	24191	22644	7260	4196	5728
5	products, etc.		47988	32060	40024	10869	7232	9101
6	total rent paid		6771	6836	6804	2833	2662	2748
<i>value of additions during a/c. year :</i>								
7	land		2381	1467	1924	..	574	287
<i>improvement to land :</i>								
8	purchase—new		73	226	150	12	..	6
9	own construction		1	69	35
10	total (8 to 10)		74	295	185	12	..	6
<i>building :</i>								
12	purchase—new		563	37	300	1196	819	1008
14	own construction		4758	4154	4436	1139	740	940
15	total (12 to 14)		5321	4191	4756	2335	1559	1947
<i>plant and machinery :</i>								
16	purchase—new		25845	18026	21936	9804	4618	7211
17	purchase—used		1038	869	954
18	own construction		417	1576	997	..	6	3
19	total (16 to 18)		27300	20471	23886	9804	4624	7214
<i>tools, transport, etc. :</i>								
20	purchase—new		5910	3086	4498	2845	2142	2494
21	purchase—used		714	840	777	669	185	427
22	own construction		..	6	3
23	total (20 to 22)		6624	3932	5278	3514	2327	2921
24	assets under construction		30	188	109	..	111	36
<i>total assets added</i>								
29	purchase—new (8+12+16+20+25)		32391	21323	26883	13853	7579	10718
30	purchase—used (7+9+13+17+21+26)		4133	3176	3655	669	759	714
31	own construction (10+14+18+22+27)		5176	9805	5491	1139	746	943
32	total cap. formation (24+29 to 31)		41730	30544	36137	15665	9195	12430
33	advance payments for fixed assets, etc.	Rs. '000	1011	124	568	7571	46	3809
34	value of fixed assets received, etc.		40047	29726	34887	15660	9194	12427
<i>power equipments :</i>								
35	prime movers—no.	actual	333	415	374	..	6	3
36	prime movers—BHP		9736	5081	7409	..	65	33
37	prime movers—BHP stand by		2673	1272	1973
38	elec. motors—no.		18598	18593	18596	6642	5110	5876
39	elec. motors—BHP		82560	58175	70368	16771	10462	13617
40	elec. motors—BHP stand by		151	3640	1896	1644	65	858

TABLE (3)(contd): ESTIMATES OF SELECTED ITEMS FOR EACH INDUSTRY AT ALL-INDIA BY SUB-SAMPLE

no.	item description	unit	machinery except electricals (360)			electrical machinery, etc. (370)		
			sub- sample 1	sub- sample 2	com- bined	sub- sample 1	sub- sample 2	com- bined
(1)	(2)	(3)	(45·1)	(45·2)	(45·3)	(46·1)	(46·2)	(46·3)
41	total—BHP (36+39)	actual	92296	63256	77776	16771	10527	13649
42	total—BHP stand by (37+40)	"	2824	4912	3868	1644	65	855
43	no. of working days.	hundred	8675	8228	8452	1420	1649	1535
44	man-hrs. for workers	thousand	129190	131637	130414	28587	29103	28845
<i>total no. of :</i>								
45	dir. workers—men	actual	54164	47768	50966	10747	11943	11345
46	dir. workers—women	"	237	345	291	534	351	443
47	contract workers	"	1015	1660	1338	962	120	541
48	supvy. & mgl. staff	"	6147	6565	6356	1369	1367	1368
49	working proprietors	"	4102	4223	4163	486	431	459
50	unpaid fam. workers	"	292	151	222
<i>salaries, etc. for :</i>								
51	dir. workers—men	Rs. '000	68344	60122	64233	15736	16060	15898
52	dir. workers—women	"	147	181	164	457	201	329
53	contract workers	"	1668	1765	1717	2028	111	1070
54	supvy. & mgl. staff	"	11906	13759	12833	5549	6226	5888
55	benefits in kind	"	1128	522	825	576	143	360
56	employers' contrb. to p. f. gratuity	"	3167	2806	2987	1597	1223	1410
<i>quantity of :</i>								
57	coal	'00 tonne	459	321	390	41	24	33
58	coke	"	738	535	637	29	35	32
60	elec. purchased	'000 kwh.	49531	38311	43921	17579	7418	12499
<i>value of :</i>								
61	coal	Rs. '000	3071	1944	2508	242	130	186
62	coke	"	8263	6335	7299	252	360	306
64	elec. purchased	"	7246	5473	6360	2583	1181	1882
65	work done by others	"	21590	19206	20398	3893	5732	4813
66	purchase value of goods sold in same condition	"	62981	18556	40769	269	2169	121
67	materials consumed	Rs. lakh	4036	4069	4053	1128	1016	1072
68	transport charge etc.	Rs. '000	13089	15546	14318	6999	2937	4968
69	audit, a/cs, etc.	"	9539	9662	9601	4239	2194	3217
71	work done for others	"	46356	59797	53077	8902	6152	7527
72	sale value of goods sold in same condition as purchased	"	65429	19641	42535	287	2345	13168
<i>outstanding loan as at the end of the a/c year (by sources) :</i>								
75	state fin. corporation	"	11617	1984	6801	..	120	60
76	other govt. agencies	"	10542	8769	9656	2397	765	1581
77	co-operative banks	"	2677	102	1390	..	551	276
78	other banks	"	62268	21271	41769	19520	10296	14908
79	others	"	47418	58427	52922	9016	9509	9262
80	total (75 to 79)	"	134522	90553	112538	30933	21241	26087
81	sample surveyed	no.	171	175	346	54	55	109

TABLE (3) : ESTIMATES OF SELECTED ITEMS FOR EACH INDUSTRY AT ALL-INDIA BY SUB-SAMPLE

no.	item description	unit	ship building (381)			rail road equipment (382)		
			sub- sample 1	sub- sample 2	com- bined	sub- sample 1	sub- sample 2	com- bined
(1)	(2)	(3)	(47-1)	(47-2)	(47-3)	(48-1)	(48-2)	(48-3)
<i>closing value of :</i>								
1.	land	Rs. '000	390	12	201	20	22	21
2	building	"	147	80	114	134	234	184
<i>closing stock of :</i>								
3	materials, etc.	"	597	395	496	68	1110	589
4	semi-finished goods	"	649	..	325
5	products, etc.	"	110	..	55
6	total rent paid.	"	65	1	33	6	..	3
<i>value of additions during a/c. year :</i>								
<i>building :</i>								
12	purchase—new	"	1	..	1
15	total (12 to 14)	"	1	..	1
<i>plant and machinery :</i>								
16	purchase—new	"	28	121	75	123	..	62
19	total (16 to 18)	"	28	121	75	123	..	62
<i>tools, transport, etc. :</i>								
20	purchase—new	"	22	..	11	8	..	4
23	total (20 to 22)	"	22	..	11	8	..	4
<i>total assets added :</i>								
29	purchase—new (8+12+16+20+25)	"	51	121	86	131	..	66
32	total cap. formation (24+29 to 31)	"	51	121	86	131	..	66
34	value of fixed assets received, etc.	"	50	121	86	131	..	66
<i>power equipments :</i>								
35	prime movers—no.	actual	18	..	9	6	..	3
36	prime movers—BHP	"	2114	..	1057	100	..	50
37	prime movers—BHP stand by	"	40	..	20
38	elec. motors—no.	"	155	54	105	31	36	34
39	elec. motors—BHP	"	924	305	615	358	188	273
40	elec. motors—BHP stand by	"	4	..	2
41	total—BHP (36+39)	"	3038	305	1672	458	188	323
42	total—BHP stand by (37+40)	"	44	..	22
43	no. of working days.	hundred	72	23	48	48	42	45
44	man hrs. for workers	thousand	1691	438	1065	1268	964	1116

TABLE (3) : (contd.) : ESTIMATES OF SELECTED ITEMS FOR EACH INDUSTRY AT ALL INDIA BY SUB-SAMPLE

no.	item description	unit	ship building (381)			rail road equipment (382)		
			sub- sample 1	sub- sample 2	com- bined	sub- sample 1	sub- sample 2	com- bined
(1)	(2)	(3)	(47.1)	(47.2)	(47.3)	(48.1)	(48.2)	(48.3)
<i>total no. of :</i>								
45	dir. workers—men	actual	700	184	442	493	420	457
46	dir. workers—women	"	22	"	11	20	"	10
47	contract workers	"	44	"	22	"	"	"
48	supvy. & mgl. staff	"	68	13	41	27	22	25
49	working proprietors	"	2	"	1	"	"	"
<i>salaries, etc. for :</i>								
51	dir. workers—men	Rs. '000	956	240	598	916	692	804
52	dir. workers—women	"	14	"	7	24	"	12
53	contract workers	"	89	"	45	"	"	"
54	supvy. & mgl. staff	"	311	105	208	124	100	112
55	benefits in kind	"	13	"	7	41	14	28
56	employers' contrb. to p. f. gratuity	"	79	31	55	16	44	30
<i>quantity of :</i>								
57	coal	'00 tonne	2	0	1	26	0	13
58	coke	"	"	"	"	0	"	0
60	elec. purchased	'000 kwh.	523	326	425	295	92	194
<i>value of :</i>								
61	coal	Rs. '000	16	1	9	84	9	47
62	coke	"	"	"	"	2	"	1
64	elec. purchased	"	72	39	56	43	15	29
65	work done by others	"	548	345	447	"	0	0
67	materials consumed	Rs. 'lakh	33	9	21	8	2	5
68	transport charge etc.	Rs. '000	130	17	74	0	0	0
69	audit, a/cs., etc.	"	148	21	85	2	2	2
71	work done for others	"	4735	1747	3241	1219	878	1949
<i>quantity of :</i>								
73	elec. produced.	'00 kwh	"	66	33	"	"	"
<i>outstanding loans as at the end of the a/c year (by sources) :</i>								
76	other govt. agencies	Rs. '000	54	"	27	"	"	"
78	other banks	"	803	"	402	"	"	"
79	others	"	1247	454	850	"	"	"
80	total (75 to 79)	"	2014	454	1279	"	"	"
81	sample surveyed	no.	9	4	13	7	8	15

TABLE (3) : ESTIMATES OF SELECTED ITEMS FOR EACH INDUSTRY AT ALL-INDIA BY SUB-SAMPLE

no.	item description	unit	manufacture of vehicles (383)		motor	repair of motors and cycles (384)		
			sub-sample 1	sub-sample 2	combined	sub-sample 1	sub-sample 2	combined
(1)	(2)	(3)	(49.1)	(49.2)	(49.3)	(50.1)	(50.2)	(50.3)
<i>closing value of :</i>								
1	land	Rs. '000	15096	6206	10651
2	building	"	..	4	2	11699	28526	20113
<i>closing stock of :</i>								
3	materials, etc.	"	..	60	30	18003	19798	18901
4	semi-finished goods	"	408	183	296
5	products, etc.	"	..	6	3	80	283	182
6	total rent paid.	"	..	10	5	3253	1572	2413
<i>value of additions during a/c. year :</i>								
7	land	"	154	..	77
<i>improvement to land :</i>								
10	own construction	"	142	2973	1558
11	total (8 to 10)	"	142	2973	1558
<i>building :</i>								
12	purchase—new	"	206	109	158
13	purchase—used	"	28137	58	14098
14	own construction	"	443	440	442
15	total (12 to 14)	"	28786	607	14697
<i>plant and machinery :</i>								
16	purchase—new	"	..	40	20	2653	3741	3197
19	total (16 to 18)	"	..	40	20	2653	3741	3197
<i>tools, transport, etc. :</i>								
20	purchase : new	"	..	5	3	648	1362	1005
21	purchase : used	"	33	17
23	total (20 to 22)	"	..	5	3	648	1395	1022
<i>total assets added :</i>								
29	purchase—new (8+12+16+20+25)	"	..	45	23	3507	5212	4360
30	purchase—used (7+9+13+17+21+26)	"	28291	91	14191
31	own construction (10+14+18+22+27)	"	585	34134	1999
32	total cap. formation (24+29 to 31)	"	..	45	23	32383	8716	20550
34	value of fixed assets received, etc.	"	..	45	23	3639	3327	3485
<i>power equipments :</i>								
35	prime movers—no.	actual	61	42	52
36	prime movers—BHP	"	1114	724	919
37	prime movers—BHP stand by	"	493	576	535
38	elec. motors—no.	"	..	22	11	3481	4639	4060
39	elec. motors—BHP	"	..	44	22	8775	10850	9813
40	elec. motors—BHP stand by	"	..	4	2	23	0	12
41	total—BHP (36+39)	"	..	44	22	9889	11574	10732
42	total—BHP stand by (37+40)	"	..	4	2	516	576	546
43	no. of working days	hundred	..	10	5	2956	3194	3075

TABLE (2) (contd.) : ESTIMATES OF SELECTED ITEMS FOR EACH INDUSTRY AT ALL-INDIA BY SUB-SAMPLE

no.	item description	unit	manufacture of motor vehicles (383)			repair of motors and cycles (384)		
			sub- sample 1	sub- sample 2	com- bined	sub- sample 1	sub- sample 2	com- bined
(1)	(2)	(3)	(49·1)	(49·2)	(49·3)	(50·1)	(50·2)	(50·3)
44	man-hrs. for workers	thousand	..	88	44	49887	45227	47557
	<i>total no. of :</i>							
45	dir. workers—men	actual	..	42	21	20075	18628	19352
46	dir. workers—women	"	..	2	1	17	..	9
47	contract workers	"	46	..	23
48	supvy. & mgl. staff	"	..	6	3	1587	1635	1611
49	working proprietors	"	..	6	3	558	668	613
50	unpaid fam. workers	"	10	41	26
	<i>salaries, etc. for :</i>							
51	dir. workers—men	Rs. '000	..	34	17	51425	26953	29189
52	dir. workers—women	"	..	2	1	19	..	10
53	contract workers	"	127	..	64
54	supvy. & mgl. staff	"	4436	4122	4279
55	benefits in kind	"	549	852	701
56	employers' contrb. to p.f. gratuity	"	..	0	0	1663	1712	1688
	<i>quantity of :</i>							
57	coal	'00 tonne	..	0	0	22	7	15
58	coke	"	4	1	3
60	elec. purchased	'000 kwh	..	10	5	7426	10294	8860
	<i>value of :</i>							
61	coal	Rs. '000	..	0	0	160	80	120
62	coke	"	40	24	32
64	elec. purchased	"	..	1	1	1322	2054	1688
65	work done by others	"	..	2	1	3987	4978	4483
66	purchase value of goods sold in same condition as purchased	"	16184	9863	13024
67	materials consumed	Rs. lakh	..	0	0	680	751	716
68	transport charge etc.	Rs. '000	..	10	5	1662	2837	2250
69	audit, a/cs., etc.	"	..	2	1	2009	1613	1811
71	work done for others	"	..	60	30	103111	104530	103821
72	sale value of goods sold in same condi- tion as purchased	"	6899	11814	9357
	<i>quantity of :</i>							
73	elec. produced	'00 kwh	861	132	497
	<i>outstanding loans as at the end of the a/c. year (by sources) :</i>							
75	state fin. corporation	Rs. '000	6123	2415	4269
76	other govt. agencies	"	..	26	13	307	1318	813
77	co-operative banks	"	233	117
78	other banks	"	..	88	44	1247	7582	4414
79	others	"	2843	4733	3788
80	total (75 to 79)	"	..	114	57	10520	16281	13401
81	sample surveyed	no.	1	3	4	76	77	158

TABLE (3) : ESTIMATES OF SELECTED ITEMS FOR EACH INDUSTRY AT ALL-INDIA BY SUB-SAMPLE

no.	item description	unit	manufacture of bicycles (385)			air-craft (386)		
			sub- sample 1	sub- sample 2	com- bined	sub- sample 1	sub- sample 2	com- bined
(1)	(2)	(3)	(51.1)	(51.2)	(51.3)	(52.1)	(52.2)	(52.3)
<i>closing value of :</i>								
2	building	Rs. 000	60	..	30
<i>closing stock of :</i>								
3	materials, etc.	2702	190	1446
4	semi-finished goods	40	14	27
6	total rent paid	..	175	120	148	58	86	72
<i>value of additions during a/c. year :</i>								
7	land	..	20	4	12
<i>building :</i>								
12	purchase—new	..	5	..	3
14	own construction	..	26	47	37
15	total (12 to 14)	..	31	47	39
<i>plant & machinery :</i>								
16	purchase—new	..	250	144	197	55	..	28
17	purchase—used	..	1	..	1
19	total (16 to 18)	..	251	144	198	55	..	28
<i>tools, transport, etc. :</i>								
20	purchase : new	..	98	78	88	57	4	31
23	total (20 to 22)	..	98	78	88	57	4	31
<i>total assets added :</i>								
29	purchase—new (8+12+16+20+25)	..	353	222	288	112	4	58
30	purchase—used (7+9+13+17+21+26)	..	21	4	13
31	own construction (10+14+18+22+27)	..	26	47	37
32	total cap. formation (24+29 to 31)	..	400	273	337	112	4	58
33	advance payments for fixed assets, etc.	..	4	35	20
34	value of fixed assets received, etc.	..	400	262	331	112	4	58
<i>power equipments :</i>								
35	prime movers—no.	actual	2	..	1	6	..	3
36	prime movers—BHP	..	24	..	12	80	..	40
37	prime movers—BHP stand by	..	24	..	12
38	elec. motors—no.	..	358	292	325	28	20	24
39	elec. motors—BHP	..	887	586	737	34	22	28
40	elec. motors—BHP stand by	..	10	60	35
41	total—BHP (36+39)	..	911	586	749	114	22	68
42	total—BHP stand by (37+40)	..	34	60	47
43	no. of working days	hundred	133	144	139	56	26	41
44	man-hrs. for workers	thousand	2263	1687	1975	910	464	687

TABLE 10—ESTIMATES OF SELECTED ITEMS FOR EACH INDUSTRY AT ALL INDIA BY SUB-SAMPLE

No.	description	unit	manufacture of bicycles (385)			air-craft (386)		
			sub-sample 1	sub-sample 2	combined	sub-sample 1	sub-sample 2	combined
(1)	(2)	(3)	(51-1)	(51-2)	(51-3)	(52-1)	(52-2)	(52-3)
<i>total no. of :</i>								
45	dir. workers—men	actual	951	708	830	374	190	282
46	dir. workers—women	4	2
48	supvy. & mgl. staff	..	96	75	86	42	16	29
49	working proprietors	..	45	38	42	2	..	1
<i>salaries, etc. for :</i>								
51	dir. workers—men	Rs. '000	1160	783	972	1124	414	769
52	dir. workers—women	4	2
54	supvy. & mgl. staff	..	257	179	218	496	132	314
55	benefits in kind	..	14	0	7	38	8	23
56	employers' contrb. to p.f. gratuity	..	86	40	63	86	14	50
<i>quantity of :</i>								
57	coal	'00 tonne	5	0	3
58	coke	..	2	0	1
59	coal gas	'00 cu.m.	..	2595	1298
60	elec. purchased	'000 kwh	641	1167	904	124	62	93
<i>value of :</i>								
61	coal	Rs. '000	44	3	24
62	coke	..	16	1	9
63	coal gas	46	23
64	elec. purchased	..	98	148	123	22	7	15
65	work done by others	..	408	125	267	52	2	27
66	purchase value of goods sold in same condition as purchased	..	693	124	409	2	..	1
67	materials consumed	Rs. lakh	174	85	130	6	2	4
68	transport charge etc.	Rs. '000	429	123	276	32	24	28
69	audit, a/cs., etc.	..	286	180	233	34	28	31
71	work done for others	..	84	215	150	1574	718	1146
72	sale value of goods sold in same condition as purchased	..	748	125	437	2	..	1
<i>outstanding loans as at the end of the a/c. year (by sources) :</i>								
75	state fin. corporation	..	152	10	81
76	other govt. agencies	..	416	85	251	327	..	163
78	other banks	..	2856	315	1585	17	..	9
79	others	..	1446	279	863	4	..	2
80	total (75 to 79)	..	4870	689	2780	348	..	174
81	sample surveyed	..	16	15	31	8	5	13

TABLE (3) : ESTIMATES OF SELECTED ITEMS FOR EACH INDUSTRY AT ALL-INDIA BY SUB-SAMPLE

no.	item description	unit	transport not elsewhere classified (389)			professional, scientific measuring & controlling instrument (391)		
			sub-sample 1	sub-sample 2	combined	sub-sample 1	sub-sample 2	combined
(1)	(2)	(3)	(53·1)	(53·2)	(53·3)	(54·1)	(54·2)	(54·3)
<i>closing value of :</i>								
1	land	Rs. '000	2105	676	1391	422	407	415
2	building	"	4794	2542	3668	355	1523	939
<i>closing stock of :</i>								
3	materials, etc.	"	14389	6784	10587	1504	1627	1566
4	semi-finished goods	"	294	1272	783	182	694	438
5	products, etc.	"	2134	4095	3115	1302	2542	1922
6	total rent paid	"	428	714	571	192	187	190
<i>value of additions during a/c. year :</i>								
7	land	"	30	37	34	25	..	13
<i>building :</i>								
12	purchase—new	"	5	0	3	0	4	2
14	own construction	"	177	283	230	98	23	61
15	total (12 to 14)	"	182	283	233	98	27	63
<i>plant & machinery :</i>								
16	purchase—new	"	736	623	680	152	232	192
18	own construction	"	6	3
19	total (16 to 18)	"	736	623	680	152	238	195
<i>tools, transport, etc. :</i>								
20	purchase—new	"	186	401	294	122	85	104
21	purchase—used	"	15	..	8	50	..	25
23	total (20 to 22)	"	201	401	301	172	85	129
24	assets under construction	"	48	..	24
<i>total assets added :</i>								
29	purchase—new (8+12+16+20+25)	"	927	1024	976	274	321	298
30	purchase—used (7+9+13+17+21+26)	"	45	37	41	75	..	38
31	own construction (10+14+18+22+27)	"	177	283	230	98	29	64
32	total cap. formation (24+29 to 31)	"	1149	1344	1247	495	350	423
33	advance payments for fixed assets, etc.	"	46	6	26
34	value of fixed assets received, etc.	"	1150	1304	1227	495	350	423
<i>power equipments :</i>								
35	prime movers—no.	actual	18	..	9	..	2	1
36	prime movers—BHP	"	1037	..	519	..	12	6
37	prime movers—BHP stand by	"	73	..	37
38	elec. motors—no.	"	1066	1203	1135	607	897	752
39	elec. motors—BHP	"	5045	3183	4114	711	1324	101

TABLE (3) (cont.) ESTIMATES OF SELECTED ITEMS FOR EACH INDUSTRY AT ALL INDIA BY SUB-SAMPLE

no.	description	unit	transport not elsewhere classified (389)			professional scientific measuring & controlling instruments (391)		
			sample 1	sample 2	combined	sample 1	sample 2	combined
(1)	(2)	(3)	(53.1)	(53.2)	(53.3)	(54.1)	(54.2)	(54.3)
40	elec. motors—BHP stand by	actual	73	20	47	..	11	6
41	total—BHP (36+39)	..	6082	3183	4633	711	1336	1024
42	total—BHP stand by (37+40)	..	146	20	83	..	11	6
43	no. of working days.	hundred	611	584	598	268	294	281
44	man-hrs. for workers	thousand	9492	9890	9691	3510	4847	4179
	total no. of :							
45	dir. workers—men	actual	3615	4078	3847	1562	2038	1800
46	dir. workers—women	2	10	6
47	contract workers	..	367	35	201
48	supvy. & mgf. staff	..	453	454	454	184	182	183
49	working proprietors	..	225	366	296	114	118	116
50	unpaid fam. workers	..	22	..	11
	salaries, etc. for :							
51	dir. workers—men	Rs. '000	4795	5490	5143	1867	3216	2542
52	dir. workers—women	2	4	3
53	contract workers	..	261	154	208
54	supvy. & mgf. staff	..	1103	992	1048	251	406	329
55	benefits in kind	..	96	77	87	16	2	9
56	employers' contb. to p.f. gratuity	..	240	292	266	96	213	155
	quantity of :							
57	coal	'00 tonne	49	57	53	0	0	0
58	coke	..	35	27	31	6
60	elec. purchased	'000 kwh	3890	2794	3342	838	1158	998
	value of :							
61	coal	Rs. '000	328	355	342	0	1	1
62	coke	..	388	237	313	33	75	54
64	elec. purchased	..	511	419	465	104	156	130
65	work done by others	..	2064	1629	1847	592	300	345
66	purchase value of goods sold in same condition as purchased	..	906	324	615	3438	96	1767
67	materials consumed	Rs. lakh	299	408	354	55	90	73
68	transport charge etc.	Rs. '000	1003	1194	1099	286	206	246
69	audit, a/c. etc.	..	980	663	822	333	581	457
71	work done for others	..	4415	4307	4361	603	1091	847
72	sale value of goods sold in same condition as purchased	..	993	359	676	4193	98	2146
	outstanding loans as at the end of the a/c. year (by sources) :							
75	state fin. corporation	..	1632	40	836	..	715	358
76	other govt. agencies	..	86	288	187	45	175	110
77	co-operative banks	..	160	..	80	..	46	24
78	other banks	..	6628	5052	5840	711	1044	878
79	others	..	10963	3463	7213	744	3697	2220
80	total (75 to 79)	..	19469	8843	14156	1500	5679	3590
81	sample surveyed	no.	26	26	52	22	21	43

TABLE (3) : ESTIMATES OF SELECTED ITEMS FOR EACH INDUSTRY AT ALL INDIA BY SUB-SAMPLE

no.	item description	unit	photographic & others optical goods (392)			watches and clocks (393)		
			sub-sample 1	sub-sample 2	combined	sub-sample 1	sub-sample 2	combined
(1)	(2)	(3)	(55-1)	(55-2)	(55-3)	(56-1)	(56-2)	(56-3)
<i>closing value of :</i>								
1	land	Ra. '000	427	99	263	20	84	23
2	building	"	1508	458	983	76	881	82
<i>closing stock of :</i>								
3	materials, etc.	"	3571	1395	2483	92	1723	908
4	semi-finished goods	"	152	136	144	62	198	130
5	products, etc.	"	2169	1707	1938	78	207	143
6	total rent paid	"	147	210	179	24	17	21
<i>value of additions during a/c. year :</i>								
7	land	"	..	5	3
<i>building :</i>								
12	purchase—new	"	3	12	8
14	own construction	"	..	1	1	..	12	5
15	total (12 to 14)	"	3	13	8	..	12	6
<i>plant & machinery :</i>								
16	purchase—new	"	81	118	100	68	494	281
17	purchase—used	"	0	..	0
19	total (16 to 18)	"	81	118	100	68	494	281
<i>tools, transport, etc.:</i>								
20	purchase—new	"	64	14	39	5	551	278
21	purchase—used	"	..	57	29
23	total (20 to 22)	"	64	71	68	5	551	278
<i>total assets added :</i>								
29	purchase—new (8+12+16+20+25)	"	148	144	146	73	1045	559
30	purchase—used (7+9+13+17+21+26)	"	0	62	31
31	own construction (10+14+18+22+27)	"	..	1	1	..	12	6
32	total cap. formation (24+29 to 31)	"	148	207	178	73	1057	565
33	advance payments for fixed assets, etc.	"	23	..	12
34	value of fixed assets received, etc.	"	147	207	177	73	1057	565
<i>power equipments:</i>								
35	prime movers—no.	actual	2	5	4
36	prime movers—BHP	"	30	47	39
37	prime movers—BHP stand by	"	..	47	24
38	elec. motors—no.	"	522	800	661	120	141	131
39	elec. motors—BHP	"	448	806	627	94	103	99
40	elec. motors—BHP stand by	"	3	67	35

TABLE 13 (Contd.) ESTIMATES OF SELECTED ITEMS FOR EACH INDUSTRY AT ALL-INDIA BY SUB-SAMPLE

Item	description	unit	photographic & others optical goods (392)			watches and clocks (303)		
			sub- sample 1	sub- sample 2	com- bined	sub- sample 1	sub- sample 2	com- bined
(1)	(2)	(3)	(55-1)	(55-2)	(55-3)	(56-1)	(56-2)	(56-3)
41	total—BHP (36+39)	actual	478	853	666	94	103	9
42	total BHP stand by (37+40)	"	3	114	59
43	no. of working days	hundred	199	228	214	18	33	26
44	man-hrs. for workers	thousand	3104	3863	3484	314	650	482
<i>total no. of :</i>								
45	dir. workers—men	actual	1113	1632	1373	130	251	191
46	dir. workers—women	"	217	19	118	..	48	24
48	supvy. & mgl. staff	"	136	188	162	12	36	24
49	working proprietors	"	34	132	83	8	16	12
50	unpaid fam. workers	"	..	2	1
<i>salaries, etc. for :</i>								
51	dir. workers—men	Rs. '000	1164	2010	1587	206	364	285
52	dir. workers—women	"	159	14	87	..	60	30
54	supvy. & mgl. staff	"	767	343	555	16	110	63
55	benefits in kind	"	13	13	13	0	1	1
56	employers contrb. to p.f. gratuity	"	87	121	104	20	20	20
<i>quantity of :</i>								
57	coal	'00 tonne	0	0	0
58	coke	"	0	..	0
60	elec. purchased	'000 kwh	1714	1272	1493	64	128	96
<i>value of :</i>								
61	coal	Rs. '000	0	2	1
62	coke	"	1	..	1
64	elec. purchased	"	309	158	234	13	19	16
65	work done by others	"	127	390	259	16	38	27
66	purchase value of goods sold in same condition as purchased	"	8	742	375	..	136	68
67	materials consumed	Rs. lakh	54	53	54	4	15	10
68	transport charge etc.	Rs. '000	244	490	367	24	53	39
69	audit, a/cs., etc.	"	216	208	212	22	77	50
71	work done for others	"	74	1031	553
72	sale value of goods sold in same condition as purchased	"	8	842	425	..	164	82
<i>outstanding loans as at the end of the a/c. year (by sources) :</i>								
75	state fin. corporation	"	44	..	22
76	other govt. agencies	"	1586	..	793	33	40	37
77	co-operative banks	"	37	..	19
78	other banks	"	2095	1125	1610	..	46	23
79	others	"	5076	1487	3281	..	42	21
80	total (75 to 79)	"	8794	2612	5703	77	128	103
81	sample surveyed :	no.	18	17	35	5	4	9

TABLE (3) : ESTIMATES OF SELECTED ITEMS FOR EACH INDUSTRY AT ALL INDIA BY SUB-SAMPLE

no.	item	description	unit	pair of watches and clocks (394)			jewellery etc. (395)		
				sub-sample 1	sub-sample 2	combined	sub-sample 1	sub-sample 2	combined
(1)	(2)	(3)	(37-1)	(37-2)	(37-3)	(38-1)	(38-2)	(38-3)	
	<i>closing value of :</i>								
1	land	Rs. '000	4	82	83	
2	building	"	4	..	2	6	309	158	
	<i>closing stock of :</i>								
3	materials, etc.	"	198	64	131	433	615	615	
4	semi-finished goods	"	10	..	5	
5	products, etc.	"	14	..	7	875	328	601	
6	total rent paid	"	34	26	30	117	29	73	
	<i>value of additions during a/c. year :</i>								
	<i>plant & machinery :</i>								
16	purchase—new	"	31	14	23	..	27	14	
19	total (16 to 18)	"	31	14	23	..	27	14	
	<i>tools, transport, etc. :</i>								
20	purchase—new	"	3	4	4	..	27	14	
23	total (20 to 22)	"	3	4	4	..	27	14	
	<i>total assets added :</i>								
29	purchase—new (8+12+16+20+25)	"	34	18	26	..	54	27	
32	total cap. formation (24+29 to 31)	"	34	18	26	..	54	27	
34	value of fixed assets received etc.	"	34	..	26	..	54	27	
	<i>power equipments :</i>								
35	prime movers—no.	actual	2	1	
36	prime movers—BHP	"	20	12	
38	elec. motors—no.	"	32	36	34	186	112	149	
39	elec. motors—BHP	"	22	18	20	279	139	309	
41	total—BHP (36+39)	"	22	18	20	279	163	221	
43	no. of working days	hundred	34	18	26	173	190	182	
44	man-hrs. for workers	thousand	514	310	412	1774	2430	2107	

TABLE (3) (contd.) : ESTIMATES OF SELECTED ITEMS FOR EACH INDUSTRY AT ALL INDIA BY SUB-SAMPLE

no.	description	unit	repair of watches and clocks (394)			jewellery and related articles (395)				
			sub-sample 1	sub-sample 2	combined	sub-sample 1	sub-sample 2	combined		
(1)	(2)	(3)	(4)	(5)	(6)	(7)	(8)	(9)	(10)	(11)
total no. of :										
45	dir. workers-men	actual	232	164	198	789	1038	914		
48	supvy. & mgt. staff	"	18	12	15	79	147	113		
49	working proprietors	"	4	4	4	68	114	91		
50	unpaid fam. workers	"	8	..	4		
salaries, etc. for :										
51	dir. workers-men	Rs. '000	700	606	653	1287	1791	1539		
54	supvy. & mgt. staff	"	220	178	199	36	171	104		
55	benefits in kind	"	4	..	2	14	..	12		
56	employers' contrb. to p.f. gratuity	"	56	48	52	2	33	18		
quantity of :										
57	coal	'000 tonne	0	..	0	0		
58	coke	"	0	..	0		
60	elec. purchased	'000-kwh.	190	80	135	318	218	266		
value of :										
61	coal	Rs. '000	0	..	0	0		
62	coke	"	10	..	6		
64	elec. purchased	"	26	15	21	57	53	55		
65	work done by others	"	12	8	10	534	78	306		
66	purchase value of goods sold in same condition as purchased	"	266	..	133	..	4748	2374		
67	materials consumed	Rs. lakh	4	4	4	29	18	24		
68	transport charge etc.	Rs. '000	100	10	55	82	41	62		
69	audit, a/c, etc.	"	90	22	56	37	49	43		
71	work done for others	"	1768	968	1368	3513	3237	2875		
72	sale value of goods sold in same condition as purchased	"	420	..	210	..	4975	2488		
outstanding loans as at the end of the a/c. year (by sources) :										
76	other govt. agencies	"	44		
78	other banks	"	179		
79	others	"	136	..	68	458		
80	total (75 to 79)	"	136	..	68	678		
81	sample surveyed :	no.	5	4	9	266		

TABLE 9 : ESTIMATES OF SELECTED ITEMS FOR EACH INDUSTRY AT ALL INDIA BY SUB-SAMPLE AT

no.	description	musical instruments (396)			industries not elsewhere classified (399)		
		sub-sample 1	sub-sample 2	combined	sub-sample 1	sub-sample 2	combined
(1)	(2)	(3)	(4)	(5)	(6)	(7)	
<i>closing value of :</i>							
1	land	Rs. '000	60	128	94	5042	
2	building	Rs. '000	106	292	199	20076	
<i>closing stock of :</i>							
3	materials, etc.	Rs. '000	64	584	324	36334	
4	semi-finished goods	Rs. '000	110	40	75	1451	
5	products, etc.	Rs. '000	48	90	69	19024	
6	total rent paid	Rs. '000	22	8	15	6490	
<i>value of additions during a/c. year :</i>							
<i>improvements to land :</i>							
8	purchase—new	Rs. '000	
11	total (8 to 10)	Rs. '000	
<i>building :</i>							
12	purchase—new	Rs. '000	66	
13	purchase—used	Rs. '000	54	
14	own construction	Rs. '000	1141	
15	total (12 to 14)	Rs. '000	1261	
<i>plant & machinery :</i>							
16	purchase—new	Rs. '000	24	28	26	8581	
17	purchase—used	Rs. '000	1512	
18	own construction	Rs. '000	878	
19	total (16 to 18)	Rs. '000	24	28	26	10971	
<i>tools, transport, etc. :</i>							
20	purchase : new	Rs. '000	3	10	7	1166	
21	purchase : used	Rs. '000	370	
23	total (20 to 22)	Rs. '000	3	10	7	1536	
<i>total assets added :</i>							
29	purchase—new (8+12+16+20+25)	Rs. '000	27	38	33	9813	
30	purchase—used (7+9+13+17+21+26)	Rs. '000	1936	
31	own construction (10+14+18+22+27)	Rs. '000	2019	
32	total cap. formation (24+29+31)	Rs. '000	27	38	33	13768	
33	advance payments for fixed assets, etc.	Rs. '000	..	1	1	294	
34	value of fixed assets	Rs. '000	27	38	33	15006	
<i>power equipments :</i>							
35	prime movers—no.	actual	23	
36	prime movers—BHP	actual	370	
37	prime movers—BHP stand by	actual	570	
38	elec. motor—no.	actual	74	114	94	6668	
39	elec. motor—BHP	actual	120	192	156	41466	
40	elec. motor—BHP stand by	actual	527	

TABLE (3) (contd.) ESTIMATES OF SELECTED ITEMS FOR EACH INDUSTRY AT ALL-INDIA BY SUB-SAMPLE

no.	item description	unit	musical instruments (396)			industries not elsewhere classified (399)		
			sub-sample 1	sub-sample 2	combined	sub-sample 1	sub-sample 2	combined
(1)	(2)	(3)	(59-1)	(59-2)	(59-3)	(60-1)	(60-2)	(60-3)
41	total—BHP (36+39)	actual	120	192	156	42036	35872	38934
42	total—BHP stand by (37+40)	"	1097	1913	1505
43	no. of working days	hundred	36	42	39	3093	2577	2835
44	man-hrs. for workers	thousand	474	594	534	47301	51916	49609
	total no. of :							
45	dir. workers—men	actual	192	266	229	17351	17474	17413
46	dir. workers—women	"	6	..	3	2297	4975	3636
47	contract workers	"	369	1676	1023
48	supvy. & mgl. staff	"	28	26	27	2289	2334	2312
49	working proprietors	"	20	20	20	926	1193	1060
50	unpaid fam. workers	"	51	26
	salaries, etc. for :							
51	dir. workers—men	Rs. '000	266	386	326	17496	25159	21328
52	dir. workers—women	"	4	..	2	1170	2391	1781
53	contract workers	"	130	3112	1621
54	supvy. & mgl. staff	"	86	84	85	5828	5270	5549
55	benefits in kind	"	..	4	2	355	239	294
56	employers' contrib. to p.f. gratuity	"	6	12	9	829	1066	948
	quantity of :							
57	coal	'00 tonne	0	0	0	72	130	101
58	coke	"	0	0	0	1	99	50
60	elec. purchased	'000 kwh	58	152	95	63369	33385	49377
	value of :							
61	coal	Rs. '000	1	0	1	376	986	681
62	coke	"	0	3	2	15	629	322
64	elec. purchased	"	14	22	18	8412	4048	6230
65	work done by others	"	58	244	151	7799	3368	6584
66	purchase value of goods sold in same condition as purchased	"	..	50	25	12490	18402	15446
67	materials consumed	Rs. lakh	4	10	7	1382	1968	1675
68	transport charge etc.	Rs. '000	22	48	35	7430	7881	7656
69	audit, a/c, etc.	"	14	24	19	3066	4010	3538
71	work done for others	"	38	18	28	10070	29649	19860
72	sale value of goods sold in same condition as purchased	"	..	58	29	13881	20618	17250
	quantity of :							
73	elec. produced	'00 kwh	14154	..	7077
	outstanding loans as at the end of the a/c. year (by source)							
75	state fin. corporation	Rs. '000	63	..	32	1658	2937	2298
76	other govt. agencies	"	14	..	7	75	2080	1078
78	other banks	"	11	63	37	7625	7733	7679
79	others	"	30537	14606	22571
80	total (75 to 79)	"	88	63	76	39895	27356	33626
81	sample surveyed :	no.	6	8	14	80	82	162

TABLE (3) : ESTIMATES OF SELECTED ITEMS FOR EACH INDUSTRY AT ALL INDIA BY SUB-SAMPLE

no.	item description	gas (512)			water supply stations (521)		
		sub-sample 1	sub-sample 2	combined	sub-sample 1	sub-sample 2	combined
(1)	(2)	(61-1)	(61-2)	(61-3)	(62-1)	(62-2)	(62-3)
closing value of:							
1	land	1025	958	992	1777	2269	2023
2	building	4918	1390	3154	4614	3773	4194
closing stock of:							
3	materials, etc.	1567	482	1030	644	566	604
5	products, etc.	102	226	164
6	total rent paid	43	50	47	22	28	25
value of additions during b/c. year							
7	land	..	40	20
improvement to land							
8	purchase—new	16	8
10	own construction	52	..	26
11	total (8 to 10)	52	..	26	..	16	8
12	building
13	purchase—new	..	2	1	38	..	19
13	purchase—used	..	92	46
14	own construction	223	974	599
15	total (12 to 14)	223	1068	646	38	..	19
plant & machinery							
16	purchase—new	1170	5238	3204	15150	19	7585
17	purchase—used	..	338	169
18	own construction	..	959	480
19	total (16 to 18)	1170	6535	3853	15150	19	7585
tools, transport, etc.							
20	purchase—new	1074	320	697	90	39	60
21	purchase—used	2	100	51
22	own construction	..	8
23	total (20 to 22)	1076	428	752	90	29	60
total assets added:							
29	purchase—new (8 + 16 + 20 + 25)	2244	5560	3902	15278	64	7671
30	purchase—used (7 + 13 + 17 + 21 + 26)	2	570	286
31	own construction (10 + 14 + 18 + 22 + 27)	275	1941	1108
32	total cap. formation (24 + 29 to 31)	2521	8071	5296	15278	64	7671
33	advance payments for fixed assets, etc.	..	20	10
34	value of fixed assets	1529	7990	4760	15278	64	7671
power equipments							
35	prime movers—no.	4	8	6	95	33	64
36	prime movers—BHP	180	682	431	10386	2117	6252
37	prime movers—BHP stand by	..	116	58	2980	1517	2249
38	elec. motors—no.	472	223	348	349	634	492

TABLE (3) (contd.) : ESTIMATES OF SELECTED ITEMS FOR EACH INDUSTRY AT ALL-INDIA BY SUB-SAMPLE

no.	item description	unit	gas (512)			water supply stations (521)		
			sub-sample 1	sub-sample 2	com- bined	sub- sample 1	sub- sample 2	com- bined
(1)	(2)	(3)	(61·1)	(61·2)	(61·3)	(62·1)	(62·2)	(62·3)
39	elec. motors—BHP	actual	4203	4036	4120	22004	26505	24255
40	elec. motors—BHP stand by	"	1437	408	923	4844	1977	3411
41	total—BHP (36+39)	"	4383	4718	4551	32390	28622	30506
42	total—BHP stand by (37+40)	"	1437	524	981	7824	3494	5659
43	no. of working days	hundred	81	85	83	296	295	296
44	man-hrs. for workers	thousand	1682	1038	1360	5290	5012	5151
<i>total no. of :</i>								
45	dir. workers—men	actual	701	425	563	1981	1889	1935
46	dir. workers—women	"	4	..	2
48	supvy. & mgl. staff	"	98	109	104	121	142	132
49	working proprietors	"	2	1
50	unpaid fam. workers	"	..	2	1
<i>salaries, etc. for</i>								
51	dir. workers—men	Rs. '000	1125	654	890	3517	2435	2976
52	dir. workers—women	"	3	..	2
54	supvy. & mgl. staff	"	583	480	532	595	619	607
55	benefits in kind	"	101	8	55	98	53	..
56	employers' contrb. to p.f. gratuity	"	205	83	144	82	76	..
<i>quantity of :</i>								
57	coal	'00 tonne	2	..	1	245	2	124
58	coke	"	102	14	58
60	elec. purchased	'000 kwh	7516	7522	7519	40668	51560	46114
<i>value of :</i>								
61	coal	Rs. '000	6	..	3	783	7	395
62	coke	"	1335	143	739
64	elec. purchased	"	683	698	691	5395	5820	5608
65	work done by others :	"	94	168	131	711	144	428
66	purchase value of goods sold in same condition as purchased	"	1826	200	1013
67	materials consumed	Rs. lakh	18	26	22	26	10	18
68	transport charge etc.	Rs.'000	325	206	266	599	357	478
69	audit, a/cs, etc.	"	311	179	245	33	97	65
71	work done for others	"	6	..	3	3985	3390	3688
72	sale value of goods sold in same condition as purchased	"	2606	234	1420
<i>quantity of :</i>								
73	elec. produced.	'00 kwh	..	4330	2165
<i>outstanding loans as at the end of the a/c. year (by sources) :</i>								
75	state fin. corporation	Rs. '000	..	113	57
78	other banks	"	580	22	301
79	others	"	461	..	230
80	total (75 to 79)	"	1041	135	588
81	sample surveyed :	no.	11	13	24	21	20	41

TABLE (3) : ESTIMATES OF SELECTED ITEMS FOR EACH INDUSTRY AT ALL-INDIA BY SUB-SAMPLE

no.	item description	unit	sanitary services (pumping & sewage) (522)			cinema studio (831)		
			sub- sample 1	sub- sample 2	com- bined	sub- sample 1	sub- sample 2	combined
(1)	(2)	(3)	(63.1)	(63.2)	(63.3)	(64.1)	(64.2)	(64.3)
<i>closing value of :</i>								
1	land	Rs. '000	1817	2811	2314	..	75	38
2	building	"	5242	4966	5104	104	452	278
<i>closing stock of :</i>								
3	materials, etc.	"	151	194	173	..	54	27
6	total rent paid	"	5	7	6	54	321	188
<i>value of additions during a/c. year :</i>								
<i>improvement to land :</i>								
10	own construction	"	..	46	23
11	total (8 to 10)	"	..	46	23
<i>building :</i>								
14	own construction	"	..	10	5
15	total (12 to 14)	"	..	10	5
<i>plant & machinery :</i>								
16	purchase—new	"	1200	..	600
17	purchase—used	"	13	7
19	total (16 to 18)	"	1200	..	600	..	13	7
<i>tools, transport, etc. :</i>								
20	purchase : new	"	31	16
23	total (20 to 22)	"	31	16
<i>total assets added :</i>								
29	purchase—new (8+12+16+20+25)	"	1200	..	600	..	31	16
30	purchase—used (7+9+13+17+21+26)	"	13	7
31	own construction (10+14+18+22+27)	"	..	56	-28
32	total cap. formation (24+29 to 31)	"	1200	56	628	..	44	22
34	value of fixed assets received, etc.	Rs. '000	1200	56	628	..	44	22
<i>power equipments :</i>								
35	prime movers—no.	actual	76	30	53
36	prime movers—BHP	"	2695	2136	2416
37	prime movers—BHP stand by	"	..	168	84
38	elec. motors—no.	"	410	409	410	100	65	83
39	elec. motors—BHP	"	16214	17527	16871	92	150	121

TABLE (3) (contd.) : ESTIMATES OF SELECTED ITEMS FOR EACH INDUSTRY AT ALL-INDIA BY SUB-SAMPLE

no.	item description	unit	sanitary services (pumping & sewage) (522)			cinema studio (831)		
			sub-sample 1	sub-sample 2	combined	sub-sample 1	sub-sample 2	combined
(1)	(2)	(3)	(63·1)	(63·2)	(63·3)	(64·1)	(64·2)	(64·3)
40	elec. motors—BHP stand by	actual	..	2001	1001
41	total—BHP (36+39)	..	18909	19663	19286	92	150	121
42	total—BHP stand by (37+40)	2169	1085
43	no. of working days	hundred	159	180	170	45	51	48
44	man-hrs. for workers	thousand	5568	3636	4602	232	1284	758
<i>total no. of :</i>								
45	dir. workers—men	actual	731	1247	989	98	539	319
47	contract workers	6	37
48	supvy. & mgl. staff	..	88	119	104	23	33	28
49	working proprietors	12	9	11
<i>salaries, etc. for :</i>								
51	dir. workers—men	Rs. '000	1311	1753	1532	163	778	471
53	contract workers	62	31
54	supvy. & mgl. staff	..	302	360	331	22	119	71
55	benefits in kind	..	29	87	58	..	50	25
56	employers' contrib. to p.f. gratuity	..	59	73	66	6	63	35
<i>quantity of :</i>								
60	elec. purchased	'000 kwh	20939	38349	29644	403	1776	1090
<i>value of :</i>								
64	elec. purchased	Rs. '000	1781	3256	2519	51	263	157
65	work done by others	..	92	11	52	181	554	368
67	materials consumed	Rs. lakh	2	7	5	1	7	74
68	transport charge etc.	Rs. '000	249	481	365	28	99	64
69	audit, a/cs., etc.	..	17	27	22	96	112	104
71	work done for others	..	985	4814	3900	1142	4778	2960
<i>outstanding loans as at the end of the a/c. year (by sources):</i>								
76	other govt. agencies	631	..	316
78	other banks	6	..	3
79	others	280	754	517
80	total (75 to 79)	917	754	836
81	sample surveyed	no.	13	14	27	4	5	9

TABLE (3) : ESTIMATES OF SELECTED ITEMS FOR EACH INDUSTRY AT ALL-INDIA BY SUB-SAMPLE

item		unit	laundries and job dyeing etc. (844)		
no.	description		sub-sample 1	sub-sample 2	Com- bined
(1)	(2)	(3)	(65-1)	(65-2)	(65-3)
<i>closing value of :</i>					
1	land	Rs. '000	170	172	171
2	building	"	896	570	733
<i>closing stock of :</i>					
3	materials, etc.	"	576	1133	855
4	semi-finished goods	"	..	10	9
5	products, etc.	"	7	180	94
6	total rent paid	"	201	394	298
<i>value of additions during a/c. year :</i>					
<i>building :</i>					
12	purchase—new	"	12	1	7
14	own construction	"	8	45	27
15	total (12 to 14)	"	20	46	33
<i>plant & machinery :</i>					
16	purchase—new	"	227	126	177
19	total (16 to 18)	"	227	126	177
<i>tools, transport, etc. :</i>					
20	purchase : new	"	74	91	83
21	purchase : used	"	66	..	33
22	own construction	"	..	0	0
23	total (20 to 22)	"	140	91	116
24	assets under construction	"	652	..	326
<i>total asses added :</i>					
29	purchase new (8+12+16+20+25)	"	313	218	266
30	purchase—used (7+9+13+17+21+26)	"	66	..	33
31	own construction (10+14+18+22+27)	"	8	45	27
32	total cap. formation (24+29 to 31)	"	1039	263	631
33	advance payments for fixed assets, etc.	"	1	..	1
34	value of fixed assets received, etc.	"	1040	263	652
<i>power equipments :</i>					
35	prime movers—no.	actual	6	..	3
36	prime movers—BHP	"	2170	..	1089
37	prime movers—BHP stand by	"	70	..	35
38	elec. motors—no.	"	481	401	441
39	elec. motors—BHP	"	1167	966	1067
40	elec. motors—BHP stand by	"	43	12	28

TABLE (3) (contd.): ESTIMATES OF SELECTED ITEMS FOR EACH INDUSTRY AT ALL INDIA BY SUB-SAMPLE

no.	item description	unit	laundries and job dyeing etc. (844)		
			sub- sample 1	sub- sample 2	combined
(1)	(2)	(3)	(65·1)	(65·2)	(65·3)
41	total-BHP (36+39)	actual	3337	966	2152
42	total—BHP stand by (37+40)	"	113	12	63
43	no. of working days	hundred	279	280	280
44	man-hrs. for workers	thousand	4126	4524	4325
<i>total no. of :</i>					
45	dir. workers—men	actual	1743	1845	1794
46	dir. workers—women	"	3	31	17
48	supvy. & mgl. staff	"	157	193	175
49	working proprietors	"	61	123	92
<i>salaries, etc. for :</i>					
51	direct workers—men	Rs. '000	2244	2274	2259
52	direct workers—women	"	3	25	14
54	supvy. & mgl. staff	"	311	382	347
55	benefits in kind	"	42	41	42
56	employers' contrb. to p.f. gratuity	"	93	138	116
<i>quantity of :</i>					
57	coal	'00 tonne	50	25	38
58	coke	"	4	4	4
59	coal gas	'00 cu.m.	5255	289	2772
60	elec. purchased	'000 kwh	1877	2409	2173
<i>value of :</i>					
61	coal	Rs. '000	282	166	224
62	coke	"	46	47	47
63	coal gas	"	3	6	5
64	elec. purchased	"	261	403	332
65	work done by others	"	573	8835	4704
67	materials consumed	Rs. lakh	31	263	147
68	transport charge etc.	Rs. '000	216	627	422
69	audit, a/cs., etc.	"	146	280	213
71	work done for others	"	10492	7576	9034
<i>outstanding loans as at the end of the a/c. year (by sources :</i>					
76	other govt. agencies	"	15	229	122
78	other banks	"	..	149	75
79	others	"	729	435	582
80	total (75 to 79)	"	744	813	779
81	sample surveyed :	no.	35	38	73

TABLE (4) : ESTIMATES OF SELECTED ITEMS FOR EACH STATE BY SELECTED INDUSTRY AND BY SUB-SAMPLE

State—Andhra Pradesh (01)			(sample strata)					
no.*	item description	unit	grain mill products (205)			miscellaneous food products (209)		
			sub-sample 1	sub-sample 2	combined	sub-sample 1	sub-sample 2	combined
(1)	(2)	(3)	(4·1)	(4·2)	(4·3)	(5·1)	(5·2)	(5·3)
1	land (clo. balance)	Rs.'000	1273	643	958	1014	1784	1399
2	building (clo. balance)	"	6599	5663	6131	7147	3335	5241
3	materials etc. (clo. stock)	"	28799	20357	24578	4050	11427	7739
4	semi-finished goods (clo. stock)	"	"	"	"	276	86	181
5	products, etc. (clo. stock)	"	13669	14829	14249	3622	3154	3388
6	total rent paid	"	4247	5154	4701	902	1377	1140
7	no. of working days	'00	2021	1898	1960	579	525	552
8	man-hrs. for all workers	'000	22343	22437	22390	10323	7675	8999
9	direct workers—men (no.)	actual	5730	6840	6285	3903	4099	4001
10	direct workers—women (no.)	"	6417	5606	6012	2629	1780	2205
11	contract workers (no.)	"	3773	3649	3711	1698	131	915
12	supvy. & mgt. staff (no.)	"	1851	2204	2028	474	686	580
13	working proprietors (no.)	"	1622	1957	1790	392	572	482
14	unpaid family workers (no.)	"	18	71	45	"	"	"
<i>salaries, etc. for :</i>								
15	direct workers—men	Rs. '000	3443	3650	3547	1987	1787	1887
16	direct workers—women	"	1845	1519	1682	669	542	606
17	contract workers	"	3226	2599	2913	513	35	274
18	supvy. & mgt. staff	"	584	477	531	195	138	167
19	benefits in kind	"	169	245	207	11	129	70
20	employers' contb. to p.f.	"	256	296	276	34	64	49
21	coal (quantity)	'00 tonne	"	"	"	32	17	25
24	elec. purchase (quantity)	'000 kwh	14926	16652	15789	9619	5981	7800
25	coal (value)	Rs. '00	"	"	"	1865	864	1365
28	elec. purchased (value)	"	34442	34606	34524	19595	12157	15876
29	work done by others	Rs. '000	849	717	783	398	743	571
30	purchase value of goods sold in same condition	"	16394	11816	14105	21029	14255	17642
31	materials consumed	Rs. lakh	4592	4112	4352	976	1334	1155
32	transport charge etc.	Rs. 000	19457	14136	16797	1990	3724	2857
33	audit, a/c., etc.	"	1848	1747	1798	749	649	699
35	work done for others	"	6455	8537	7496	5299	4465	4882
36	sale value of goods sold in same condition	"	17622	12794	15208	22134	17054	19594
39	sample surveyed	no.	62	62	124	27	27	54

*refers to items as listed in Table (2)

TABLE (4) : ESTIMATES OF SELECTED ITEMS FOR EACH STATE BY SELECTED INDUSTRY AND BY SUB-SAMPLE

State—Andhra Pradesh(01)		(sampled strata)			
no.	item description	unit	tobacco manufacture (220)		
			sub- sample (1)	sub- sample (2)	com- bined
(1)	(2)	(3)	(6-1)	(6-2)	(6-3)
1	land (clo. balance)	Rs. '000	221	53	137
2	building (clo. balance)	"	227	255	241
3	materials etc. (clo. stock)	"	661	2354	1508
5	products, etc. (clo. stocks)	"	219	1934	1077
6	total rent paid.	"	388	707	548
7	no. of working days.	'00	834	1106	970
8	man-hrs. for all workers	'000	24886	31940	28413
9	direct workers—men (no.)	actual	1678	3306	2492
10	direct workers—women (no.)	"	11738	14791	13265
11	contract workers (no.)	"	..	81	41
12	supvy. & mgl. staff	"	455	738	597
13	working proprietors	"	273	526	400
<i>salaries, etc. for :</i>					
15	direct workers—men	Rs. '000	866	1944	1405
16	direct workers—women	"	4657	6447	5552
17	contract workers	"	..	9	5
18	supvy. & mgl. staff	"	213	234	224
19	benefits in kind	"	12	36	24
20	employers' contb. to p. f.	"	..	11	6
24	elec. purchased (quantity)	'000 kwh	72	73	73
28	elec. purchased (value)	Rs. '00	237	233	235
29	work done by others	Rs. '000	3021	1988	2505
30	purchase value of goods sold in same condition	"	43	1168	606
31	materials consumed	Rs. lakh	75	340	208
32	transport charge, etc.	Rs. '000	184	1560	872
33	audit, a/c, etc.	"	108	162	135
35	work done for others	"	7111	3139	5125
36	sale value of goods sold in same condition	"	88	1286	687
39	sample surveyed	no.	64	64	128

TABLE (4) : AGGREGATES OF SELECTED ITEMS FOR EACH STATE BY SELECTED INDUSTRY

State — Andhra Pradesh (01)

(complete enumeration strata)

no.	item description	unit	industry code			
			206	208	232	233
(1)	(2)	(3)	(4)	(5)	(6)	(7)
1	land (clo. balance)	Rs. '000	14	9	10	0
2	building (clo. balance)	"	21	109	26	98
3	materials, etc. (clo. stock)	"	53	463	54	123
4	semi-finished goods (clo. stock)	"	..	9	38	..
5	products, etc. (clo. stock)	"	19	249	44	17
6	total rent paid	"	4	12	3	5
7	no. of working days	'00	12	18	9	15
8	man-hrs. for all workers	'000	213	323	116	264
9	direct workers—men (no.)	actual	85	107	45	102
10	direct workers—women (no.)	"	..	5	3	8
11	contract workers (no.)	"	3	24
12	supvy. & mgl. staff (no.)	"	6	14	4	6
13	working proprietors (no.)	"	5	7	3	5
14	unpaid family workers (no.)	"	1	..
<i>salaries, etc. for</i>						
15	direct workers—men	Rs. '000	66	107	35	66
16	direct workers—women	"	..	2	2	2
17	contract workers	"	4	22
18	supvy. & mgl. staff	"	5	24	..	4
19	benefits in kind	"	0	0	1	..
20	employers' contrb. to p. f.	"	2	7	1	2
21	coal (quantity)	'00 tonne	0	4	0	..
22	coke (quantity)	"	..	1
24	elec. purchased (quantity)	'000 kwh	32	98	16	49
25	coal (value)	Rs. '00	5	163	0	..
26	coke (value)	"	..	94
28	elec. purchased (value)	"	83	148	39	117
29	work done by others	Rs. '000	0	2	31	18
30	purchase value of goods sold in same condition	"	54	179	2	..
31	materials consumed	Rs. lakh	9	35	3	9
32	transport charge, etc.	Rs. '000	8	25	6	10
33	audit, a/cs. etc.	"	6	18	3	8
36	sale value of goods sold in same condition	"	57	188	2	..
39	sample surveyed	no.	4	6	3	6

TABLE (4) AGGREGATES OF SELECTED ITEMS FOR EACH STATE BY SELECTED INDUSTRY

(complete enumeration strata)

State: *Andhra Pradesh (D1)*

no.	item description	unit	industry code	
			312	321
(1)	(2)	(3)	(8)	(9)
1	land (clo. balance)	Rs. '000	12	..
2	building (clo. balance)	"	59	..
3	materials, etc. (clo. stock)	"	869	0
4	semi-finished goods (clo. stock)	"	11	..
5	products, etc. (clo. stock)	"	217	..
6	total rent paid	"	1	4
7	no. of working days	'00	9	8
8	man-hrs. for all workers	'000	136	50
9	direct workers—men (no.)	actual	51	23
10	direct workers—women (no.)	"	2	..
12	supvy. & mgl. staff (no.)	"	8	3
13	working proprietors (no.)	"	4	3
	<i>salaries, etc. for</i>	Rs. '000	35	10
15	direct workers—men	"	0	..
16	direct workers—women	"	39	..
18	supvy. & mgl. staff	"	..	0
19	benefits in kind	"	3	0
20	employers' contrb. to p. f.	'000 tonne	25	..
21	coal (quantity)	'000 kwh	118	27
24	elec. purchased (quantity)	Rs. '00	1508	..
25	coal (value)	"	150	44
28	elec. purchased (value)	Rs. '000	42	1
29	work done by others	"	240	..
30	purchase value of goods sold in same condition	Rs. lakh	20	0
31	materials consumed	Rs. '000	36	0
32	transport charge, etc.	"	34	0
33	audit, a/cs. etc.	"	8	38
35	work done for others	"	318	..
36	sale value of goods sold in same condition	no.	3	3
39	sample surveyed			

TABLE (4) : AGGREGATES OF SELECTED ITEMS FOR EACH STATE BY SELECTED INDUSTRY

State : Andhra Pradesh (01)

(complete enumeration strata)

no.	item description	unit	industry code			
			395	512	522	844
(1)	(2)	(3)	(10)	(11)	(12)	(13)
1	land (clo. balance)	Rs. '000	18	28	416	..
2	building (clo. balance)	"	32	189	306	112
3	materials, etc. (clo. stock)	"	21	62	2	20
5	products, etc. (clo. stock)	"	25	4
6	total rent paid	"	1	0	1	26
7	no. of working days	'00	12	8	8	15
8	man-hrs. for all workers	'000	58	131	136	194
9	direct workers—men (no.)	actual	24	66	47	87
10	direct workers—women (no.)	"	2
12	supvy. & mgl. staff (no.)	"	3	5	4	10
13	working proprietors (no.)	"	3	5
14	unpaid family workers (no.)	"	4
	<i>salaries, etc. for</i>					
15	direct workers—men	Rs. '000	20	75	58	94
16	direct workers—women	"	1
18	supvy. & mgl. staff	"	2	23	16	32
19	benefits in kind	"	0	1	1	3
20	employers' contrb. to p. f.	"	..	3	0	2
21	coal (quantity)	'00 tonne	0	3
22	coke (quantity)	"	..	2
24	elec. purchased (quantity)	'000 kwh	7	333	1683	108
25	coal (value)	Rs. '00	8	175
26	coke (value)	"	..	216
28	elec. purchased (value)	"	28	479	1588	228
29	work done by others	Rs. '000	15	4	2	14
31	materials consumed	Rs. lakh	1	2	1	1
32	transport charge, etc.	Rs. '000	1	10	0	14
33	audit, a/cs. etc.	"	2	11	0	5
35	work done for others	"	40	338
39	sample surveyed	no.	4	3	3	5

TABLE (4) : ESTIMATES OF SELECTED ITEMS FOR EACH STATE BY SELECTED INDUSTRY AND BY SUB-SAMPLE

State : Assam (02)			(sample strata)					
item		unit	grain	mill	products	miscellaneous food products		combined
no.	description		(205)	(209)				
			sub-sample 1	sub-sample 2	combined	sub-sample 1	sub-sample 2	
(1)	(2)	(3)	(4-1)	(4-2)	(4-3)	(5-1)	(5-2)	(5-3)
1	land (clo. balance)	Rs. '000	2259	3220	2740	1301	792	1047
2	building (clo. balance)	"	3521	4361	3941	10939	12738	11839
3	materials etc. (clo. stock)	"	8011	5274	6643	3861	4331	4096
5	products, etc. (clo. stock)	"	4736	1475	3106	14533	12772	13653
6	total rent paid	"	1	6	4	102	..	51
7	no. of working days	'00	501	408	455	518	479	499
8	man-hrs. for all workers	'000	3608	3686	3647	10535	8855	9695
9	direct workers—men (no.)	actual	1363	1682	1523	3944	3274	3609
10	direct workers—women (no.)	"	1148	980	1064
11	contract workers (no.)	"	290	348	319
12	supvy. & mgl. staff (no.)	"	290	406	348	281	322	302
13	working proprietors (no.)	"	174	145	160	49	77	63
14	unpaid family workers (no.)	"	58	..	29	..	26	13
<i>salaries, etc. for</i>								
15	direct workers—men	Rs. '000	1427	1348	1388	2303	2170	2237
16	direct workers—women	"	563	493	528
17	contract workers	"	228	282	255
18	supvy. & mgl. staff	"	364	434	399	754	666	710
19	benefits in kind	"	510	69	290	402	352	377
20	employers' contb. to p. f.	"	44	39	42	349	212	281
21	coal (quantity)	'00 tonne	201	103	152
24	elec. purchased (quantity)	'000 kwh.	1332	6	669	100	1722	911
25	coal (value)	Rs. '00	10588	4815	7702
28	elec. purchased (value)	"	2122	12	1067	449	2410	1430
29	work done by others	Rs. '000	..	102	51	249	229	239
31	materials consumed	Rs. lakh	1362	778	1070	846	616	731
32	transport charge, etc.	Rs. 000	223	459	341	351	394	373
33	audit, a/c., etc.	"	241	141	191	1038	590	814
39	work done for others	"	1958	195	1077	33	130	82
39	sample surveyed	no.	7	7	14	19	18	37

TABLE (4) : ESTIMATES OF SELECTED ITEMS FOR EACH STATE BY SELECTED INDUSTRY AND BY SUB-SAMPLE

State : Assam (02)

(sample strata)

item no.	description	unit	manufacture of wood and cork except furniture (250)		
			sub- sample 1	sub- sample 2	com- bined
(1)	(2)	(3)	(6-1)	(6-2)	(6-3)
1	land (clo. balance)	Rs. '000	849	950	900
2	building (clo. balance)	"	1019	1217	111
3	materials etc. (clo. stock)	"	1824	1032	1428
4	semi-finished goods (clo. stock)	"		194	97
5	products, etc. (clo. stock)	"	1722	2231	1977
6	total rent paid	"	30	84	57
7	no. of working days	'00	367	339	353
8	man-hrs. for all workers	'000	3563	3391	3477
9	direct workers—men (no.)	actual	1746	1450	1598
11	contract workers (no.)	"	..	74	37
12	supvy. & mgl. staff (no.)	"	172	197	185
13	working proprietors (no.)	"	26	86	56
14	unpaid family workers (no.)	"	..	49	25
<i>salaries, etc. for</i>					
15	direct workers—men	Rs. '000	1439	1628	1534
17	contract workers	"	..	274	137
18	supvy. & mgl. staff	"	315	155	235
19	benefits in kind	"	22	38	30
20	employers' contb. to p. f.	"	..	121	61
24	electricity purchased (quantity)	'000 kwh.	689	310	500
28	electricity purchased (value)	Rs. '00	1181	637	909
29	work done by others	Rs. '000	165	45	105
31	materials consumed	Rs. lakh	41	81	61
32	transport charge, etc.	Rs. '000	46	114	80
33	audit, a/cs. etc.	"	67	97	82
35	work done for others	"	2394	1486	1940
39	sample surveyed	no.	13	14	27

TABLE (4) : AGGREGATES OF SELECTED ITEMS FOR EACH STATE BY SELECTED INDUSTRY:

State : Assam (02)

(complete enumeration strata)

item		unit	industry code (206)
no.	description		
(1)	(2)	(3)	(4)
1	land (clo. balance)	Rs. '000	..
2	building (clo. balance)	"	50
3	materials, etc. (clo. stock)	"	142
4	semi-finished goods (clo. stock)	"	..
5	products, etc. (clo. stock)	"	26
6	total rent paid	"	4
7	no. of working days	'00	9
8	man-hrs. for all workers	'000	157
9	direct workers—men (no.)	actual	26
10	direct workers—women (no.)	"	39
11	contract workers (no.)	"	39
12	supvy. & mgl. staff (no.)	"	4
13	working proprietors (no.)	"	..
<i>salaries, etc. for</i>			
15	direct workers—men	Rs. '000	29
16	direct workers—women	"	..
17	contract workers	"	48
18	supvy. & mgl. staff	"	12
19	benefits in kind	"	1
20	employers' contrib. to p. f.	"	0
21	coal (quantity)	'00 tonnes	..
24	electricity purchased (quantity)	'000 kwh	35
25	coal (value)	Rs. '00	..
28	electricity purchased (value)	"	40
29	work done by others	Rs. '000	21
31	materials consumed	Rs. lakh	9
32	transport charge, etc.	Rs. '000	15
33	audit, a/cs, etc.	"	6
35	work done for others	"	..
39	sample surveyed	no.	4

TABLE (4) : AGGREGATES OF SELECTED ITEMS FOR EACH STATE BY SELECTED INDUSTRY

State : Assam (02)

(complete enumeration strata)

no.	item description	unit	industry code	
			399	521
(1)	(2)	(3)	(5)	(6)
1	land (clo. balance)	Rs. '000	10	..
2	building (clo. balance)	"	27	73
3	materials, etc. (clo. stock)	"	102	..
4	semi-finished goods (clo. stock)	"	1	..
5	products, etc. (clo. stock)	"	13	..
6	total rent paid	"	2	0
7	no. of working days	'00	6	11
8	man-hrs. for all workers	'000	117	56
9	direct workers—men (no.)	actual	48	19
12	supvy. & mgl. staff (no.)	"	2	2
	<i>salaries, etc. for</i>			
15	direct workers—men	Rs. '000	49	61
18	supvy. & mgl. staff	"	5	28
19	benefits in kind	"	0	18
20	employers' contrb. to p. f.	"	4	7
21	coal (quantity)	'00 tonne	0	..
24	elec. purchased (quantity)	'000 kwh	6	53
25	coal (value)	Rs. '00	12	..
28	elec. purchased (value)	"	15	79
29	work done by others	Rs. '000	..	0
31	materials consumed	Rs. lakh	1	..
32	transport charge, etc.	Rs. '000	10	2
33	audit, a/cs. etc.	"	12	0
35	work done for others	"	..	202
39	sample surveyed	no.	4	4

TABLE (4) : ESTIMATES OF SELECTED ITEMS FOR EACH STATE BY SELECTED INDUSTRY AND BY SUB-SAMPLE

State—Bihar (03)

(sampled strata)

no.	tem description	unit	grain mill products (205)			tobacco manufacture (220)		
			sub- sample 1	sub- sample 2	com- bined	sub- sample 1	sub- sample 2	com- bined
(1)	(2)	(3)	(4-1)	(4-2)	(4-3)	(5-1)	(5-2)	(5-3)
1	land (clo. balance)	Rs. '000	3234	1844	2539	7	381	194
2	building (clo. balance)	"	2447	5747	4097	38	580	309
3	materials etc. (clo. stock)	"	5728	20222	12975	712	6905	3809
4	semi-finished goods (clo. stock)	"	167	60	114
5	products, etc. (clo. stock)	"	3212	4739	3976	165	2958	1562
6	total rent paid	"	219	287	253	30	143	8
7	no. of working days	'00	912	350	931	159	206	183
8	man-hrs. for all workers	'000	3417	5828	4623	2605	5184	3895
9	direct workers—men (no.)	actual	2398	2364	2381	954	1914	1434
10	direct workers—women (no.)	"	369	254	312
11	contract workers (no.)	"	46	450	248	366	435	401
12	supvy. & mgl. staff (no.)	"	311	288	300	62	117	90
13	working proprietors (no.)	"	115	115	115	48	21	35
	<i>salaries, etc. for</i>							
15	direct workers—men	Rs. '000	729	1882	1306	505	1048	777
16	direct workers—women	"	121	91	106
17	contract workers	"	15	290	153	160	201	181
18	supvy. & mgl. staff	"	305	397	351	19	245	132
19	benefits in kind	"	11	123	67	..	10	5
20	employers' contb. to p. f.	"	34	37	36	..	43	22
21	coal (quantity)	'00 tonne	45	74	60	1	15	8
24	elec. purchased (quantity)	'000 kwh	1870	5963	3917	80	131	106
25	coal (value)	Rs '00	1969	2741	2355	59	672	366
28	elec. purchased (value)	"	3453	11267	7360	183	418	301
29	work done by others	Rs. '000	1	45	23	977	8152	4565
30	purchase value of goods sold in same condition	"	4394	9662	7028	..	138	65
31	materials consumed	Rs. lakh	411	1002	707	78	193	136
32	transport charges, etc.	Rs. 000	159	268	214	20	57	35
33	audit, a/c, etc.	"	95	448	272	9	273	141
35	work done for others	"	333	2772	1553
36	sale value of goods sold in same condition	"	4842	10796	7819	..	141	7
39	sample surveyed	no.	15	15	30	11	11	2

TABLE (4) : ESTIMATES OF SELECTED ITEMS FOR EACH STATE BY INDUSTRY AND BY SUB-SAMPLE

State : Bihar (03)

(sampled strata)

no.	items description	unit	non-metallic mineral products (339)		
			sub- sample 1	sub- sample 2	com- bined
(1)	(2)	(3)	(6-1)	(6-2)	(6-3)
1	land (clo. balance)	Rs. '000	38	11	25
2	building (clo. balance)	"	2409	40	1225
3	materials etc. (clo. stock)	"	6124	6484	1304
4	semi-finished goods (clo. stock)	"	202	..	101
5	products, etc. (clo. stock)	"	8169	789	4479
6	total rent paid	"	132	187	160
7	no. of working days	'00	336	427	382
8	man-hrs. for all workers	'000	9009	7993	8501
9	direct workers—men (no.)	actual	3634	2923	3279
10	direct workers—women (no.)	"	115	521	318
11	contract workers (no.)	"	51	..	26
12	supvy. & mgl. staff (no.)	"	191	215	203
13	working proprietors (no.)	"	140	193	167
	<i>salaries, etc. for</i>				
15	direct workers—men	Rs. '000	2143	1713	1928
16	direct workers—women	"	58	226	142
17	contract workers	"	24	..	12
18	supvy. & mgl. staff	"	118	77	98
19	benefits in kind	"	28	..	14
20	employers' contb. to p. f.	"	52	16	34
24	elec. purchased (quantity)	'000 kwh	217	779	498
28	elec. purchased (value)	Rs. '00	821	1467	1144
29	work done by others	Rs. '000	480	747	614
30	purchase value of goods sold in same condition	"	1941	..	971
31	materials consumed	Rs. lakh	305	319	312
32	transport charge, etc.	Rs. '000	446	110	278
33	audit, a/c. etc.	"	151	96	124
36	sale value of goods sold in same condition	"	2142	..	1071
39	sample surveyed	no.	16	18	34

TABLE (4) : AGGREGATES OF SELECTED ITEMS FOR EACH STATE BY SELECTED INDUSTRY

STATE—Bihar (03)

(complete enumeration strata)

no.	item description	unit	industry code		
			202	300	333
(1)	(2)	(3)	(4)	(5)	(6)
1	land (clo. balance)	Rs. '000	160	30	1
2	building (clo. balance)	"	1118	4	1
3	materials, etc. (clo. stock)	"	3	32	..
5	products, etc. (clo. stock)	"	12	8	25
6	total rent paid	"	1	3	..
7	no. of working days	'00	14	9	3
8	man-hrs. for all workers	'000	90	80	54
9	direct workers—men (no.)	actual	35	33	15
10	direct workers—women (no.)	"	8
12	supvy. & mgl. staff (no.)	"	12	4	5
13	working proprietors (no.)	"	..	3	1
<i>salaries, etc. for</i>					
15	direct workers—men	Rs. '000	44	57	7
16	direct workers—women	"	2
18	supvy. & mgl. staff	"	32	6	6
19	benefits in kind	"	..	0	..
20	employers' contrib. to p. f.	"
21	coal (quantity)	'00 tonne	2	2	..
24	elec. purchased (quantity)	'000 kwh	133	21	20
25	coal (value)	Rs. '00	98	67	..
28	elec. purchased (value)	"	258	46	45
29	work done by others	Rs. '000	14
31	materials consumed	Rs. lakh	6	3	0
33	transport charge, etc.	Rs. '000	4	11	0
33	audit, a/cs. etc.	"	11	4	0
35	work done for others	"	..	361	..
39	sample surveyed	no.	5	3	3

TABLE (4) : ESTIMATES OF SELECTED ITEMS FOR EACH STATE BY SELECTED INDUSTRY AND BY SUB-SAMPLE

STATE—GUJARAT (04)

(sample strata)

no.	item description	unit	miscellaneous food products (209)			cotton and other textiles (231)		
			sub- sample 1	sub- sample 2	com- bined	sub- sample 1	sub- sample 2	com- bined
(1)	(2)	(3)	(4-1)	(4-2)	(4-3)	(5-1)	(5-2)	(5-3)
1	land (clo. balance)	Rs. '000	1616	1796	1706	77	526	302
2	building (clo. balance)	"	9454	15784	12619	1350	2080	1715
3	materials etc. (clo. stock)	"	5432	9403	7418	9636	11266	10451
4	semi-finished goods (clo. stock)	"	50	243	147
5	products, etc. (clo. stock)	"	2426	2491	2459	11027	13840	12434
6	total rent paid	"	987	936	962	1268	1197	1233
7	no. of working days	'00	596	846	721	1479	1345	1412
8	man-hrs. for all workers	'000	6873	11214	9044	21742	20539	21141
9	direct workers—men (no.)	actual	4134	4709	4422	6954	7825	7240
10	direct workers—women (no.)	"	297	371	334	1157	1126	1142
11	contract workers (no.)	"	1706	1520	1613	1357	31	694
12	supvy. & mgl. staff (no.)	"	1112	1075	1094	833	1141	987
13	working proprietors (no.)	"	927	760	844	663	555	609
14	unpaid family workers (no.)	"	37	37	37	15	15	15
<i>salaries etc. for</i>								
15	direct workers—men	Rs. '000	3554	3488	3521	8923	11619	10271
16	direct workers—women	"	132	179	156	657	855	756
17	contract workers	"	787	2377	1582	891	21	456
18	supvy. & mgl. staff	"	393	839	616	425	1352	889
19	benefits in kind	"	29	71	50	62	50	56
20	employer's contb. to p. f.	"	31	102	67	337	535	436
21	coal (quantity)	'00 tonne	..	122	61	33	60	47
22	coke (quantity)	"	..	4	2
24	elec. purchase (quantity)	'000 kwh	6906	19393	13150	8963	12737	10850
25	coal (value)	Rs. '00	..	5045	2523	2652	2242	2447
26	coke (value)	"	..	393	197
28	elec. purchased (value)	"	13919	32655	23287	19618	24727	22173
29	work done by others	Rs. '000	1294	2717	2006	4352	8624	6488
30	purchase value of goods sold in same condition	"	11663	4601	8132	25526	12189	18858
31	materials consumed	Rs. lakh	4115	8059	6087	815	984	900
32	transport charge etc.	Rs. '000	3120	4758	3939	2675	2380	2528
33	audit, a/c., etc.	"	1441	3250	2346	1138	1415	1277
35	work done for others	"	1188	4284	2736	6404	16782	11593
36	sale value of goods sold in same condition	"	13411	5028	9220	28228	13048	20638
37	quan. of elec. produced	'00 kwh	..	1550	755
39	sample surveyed	no.	26	26	52	38	38	76

TABLE (C) AGGREGATES OF SELECTED ITEMS FOR EACH STATE BY SELECTED INDUSTRY

STATE—GUJARAT (04)

(complete enumeration—state)

no.	item description	unit	industry code		
			202	207	291
(1)	(2)	(3)	(4)	(5)	(6)
1	land (clo. balance)	Rs. '000	40	..	7
2	building (clo. balance)	"	163	6	393
3	materials, etc. (clo. stock)	"	24	12	782
4	semi-finished goods (clo. stock)	"	307
5	products, etc. (clo. stock)	"	4	..	502
6	total rent paid	"	0	1	11
7	no. of working days	'00	7	2	12
8	man-hrs. for all workers	'000	140	48	272
9	direct workers—men (no.)	actual	37	75	83
10	direct workers—women (no.)	"	5	2	5
11	contract workers (no.)	"	8	..	21
12	supvy. & mgl. staff	"	4	4	11
13	working proprietors (no.)	"	3
<i>salaries, etc. for</i>					
15	direct workers—men	Rs. '000	44	13	111
16	direct workers—women	"	3	0	1
17	contract workers	"	5	..	38
18	supvy. & mgl. staff	"	9	13	51
19	benefits in kind	"	..	0	8
20	employer's contrb. to p. f.	"	2	..	9
21	coal (quantity)	'00 tonne	1
24	elec. purchased (quantity)	'000 kwh	71	10	168
25	coal (value)	Rs. '00	75
28	elec. purchased (value)	"	107	25	377
29	work done by others	Rs. '000	22	2	7
30	purchase value of goods sold in same condition.	"
31	materials consumed	Rs. lakh	10	1	13
32	transport charge etc.	Rs. '000	4	2	64
33	audit, a/cs. etc.	"	9	5	26
35	work done for others	"	7	20	7
36	sale value of goods sold in same condition	"
37	quan. of elec. produced	'00 kwh
39	sample surveyed	no.	3	3	4

TABLE (4) (contd.) : AGGREGATES OF SELECTED ITEMS FOR EACH STATE BY SELECTED INDUSTRY
STATE—GUJARAT (04) (complete enumeration strata)

no.	description	unit	industry code		
			393	396	844
(1)	(2)	(3)	(7)	(8)	(9)
1	land (clo. balance)	Rs. '000	..	15	..
2	building (clo. balance)	"	5	55	..
3	materials, etc. (clo. stock)	"	97	45	12
4	semi-finished goods (clo. stock)	"	60	62	..
5	products, etc. (clo. stock)	"	17	29	..
6	total rent paid	"	10	3	14
7	no. of working days	'00	6	12	6
8	man-hrs. for all workers	'000	146	236	131
9	direct workers—men (no.)	actual	61	104	54
12	supvy. & mgl. staff (no.)	"	5	11	6
13	working proprietors (no.)	"	3	11	4
	<i>salaries, etc. for</i>				
15	direct workers—men	Rs. '000	93	143	69
18	supvy. & mgl. staff	"	9	28	6
19	benefits in kind	"	0	2	4
20	employers' contrib. to p. f.	"	9	2	4
21	coal (quantity)	'00 tonne	..	0	2
22	coke (quantity)	"	..	0	..
24	elec. purchased (quantity)	'000 kwh	16	17	113
25	coal (value)	Rs. '00	..	3	119
26	coke (value)	"	..	10	..
28	elec. purchased (value)	"	41	39	367
29	work done by others	Rs. '000	19	145	87
30	purchase value of goods sold in same condition	"
31	materials consumed	Rs. lakh	3	4	1
32	transport charge, etc.	Rs. '000	12	24	10
33	audit a/cs. etc.	"	11	9	5
35	work done for others	"	364
36	sale value of goods sold in same condition	"
39	sample surveyed	no.	3	4	3

TABLE (4) : AGGREGATES OF SELECTED ITEMS FOR EACH STATE BY SELECTED INDUSTRY
 STATE—JAMMU & KASHMIR (05) (complete enumeration strata)

no.	item description	unit	industry code				
			204	205	231†	250†	280
(1)	(2)	(3)	(4)	(5)	(6)	(7)	(8)
1	land (clo. balance)	Rs. '000	3	50	129	140	
2	building (clo. balance)	"	11	129	208	261	2
3	materials etc. (clo. stock)	"	74	47	1027	493	13
4	semi-finished goods (clo. stock)	"			12		3
5	products, etc. (clo. stock)	"	26	20	475	163	
6	total rent paid	"	3	76	24	22	4
7	no. of working days	'00	5	12	87	34	9
8	man-hrs. for all workers	'000	40	242	1256	615	88
9	direct workers—men (no.)	actual	15	95	484	193	38
10	direct workers—women (no.)	"			1		
11	contract workers (no.)	"			64	122	
12	supvy. & mgl. staff (no.)	"	4	10	54	47	5
13	working proprietors (no.)	"	1	3	47	44	4
15	salaries, etc. for direct workers—men	Rs. '000	16	132	402	198	35
16	direct workers—women	"			0		
17	contract workers	"			38	92	
18	supvy. & mgl. staff	"	7	46	914	14	7
19	benefits in kind	"	3	19	5	5	0
20	employer's contrb. to p. f.	"		5	286	1	2
21	coal (quantity)	'00 tonne		0			
22	coke (quantity)	"	0				
24	elec. purchased (quantity)	'000 kwh	5	964	64	350	12
25	coal (value)	Rs. '00		40			
26	coke (value)	"	20				
28	elec. purchased (value)	"	10	909	97	553	26
29	work done by others	Rs. '000	1	23	264	14	26
30	purchase value of goods sold in same condition	"			149	264	1
31	materials consumed	Rs. lakh	2	24	18	18	0
32	transport charge, etc.	Rs. '000	18	46	16	23	2
33	audit, a/cs. etc.	"	6	33	12	34	3
35	work done for others	"		977	35	366	67
36	sale value of goods sold in same condition	"			163	304	1
39	sample surveyed	no.	3	4	38	23	3

†adjusted for non-response factories

TABLE (4) (contd.) AGGREGATES OF SELECTED ITEMS FOR EACH STATE BY SELECTED INDUSTRY

STATE—JAMMU & KASHMIR (05)

(complete enumeration states)

no.	item description	unit	industry code					
			319	341	350	383	384	399†
(1)	(2)	(3)	(9)	(10)	(11)	(12)	(13)	(14)
1	land (clo. balance)	Rs. '000	28	45	3	..	21	61
2	building (clo. balance)	..	274	137	183	2	86	1177
3	materials, etc. (clo. stock)	..	440	281	539	..	52	513
4	semi-finished goods (clo. stock)	61	47	292
5	products, etc. (clo. stock)	..	327	244	128	1834
6	total rent paid	..	4	4	15	1	6	22
7	no. of working days	'00	13	9	23	2	18	39
8	man-hrs. for all workers	'000	215	84	376	10	199	700
9	direct workers—men (no.)	actual	105	50	165	8	85	230
11	contract workers (no.)	91
12	supvy. & mgl. staff (no.)	..	7	10	14	2	10	30
13	working proprietors (no.)	..	1	7	5	2	6	12
15	salaries, etc. for direct workers—men	Rs. '000	139	53	220	7	126	340
17	contract workers	241
18	supvy. & mgl. staff	..	25	16	37	..	26	70
19	benefits in kind	..	3	1	7	..	4	6
20	employer's contrb. to p. f.	..	6	2	3	..	5	16
21	coal (quantity)	'00 tonne	2	0	2	0	..	0
22	coke (quantity)	0	0	..	0	..
24	elec. purchased (quantity)	'000 kwh	30	158	106	1	60	295
25	coal (value)	Rs. '00	192	45	187	0	..	12
26	coke (value)	62	37	..	1	..
28	elec. purchased (value)	..	77	238	152	1	88	452
29	work done by others.	Rs. '000	11	11	55	1	19	43
30	purchase value of goods sold in same condition	7
31	materials consumed	Rs. lakh	6	4	15	0	2	10
32	transport charge, etc.	Rs. '000	13	72	179	0	14	66
33	audit, a/cs. etc.	..	13	6	17	0	3	121
35	work done for others	..	0	37	1	15	502	40
36	sale value of goods sold in same condition	..	0	..	0	10
39	sample surveyed	no.	5	4	8	3	6	19

†adjusted for non-response factories.

TABLE (4) : ESTIMATES OF SELECTED ITEMS FOR EACH STATE BY SELECTED INDUSTRY AND BY SUB-SAMPLE

STATE—KERALA (06)

(sampled strata)

no.	item description	unit	miscellaneous food products (209)			cotton and other textiles (231)		
			sub-sample 1	sub-sample 2	combined	sub-sample 1	sub-sample 2	combined
(1)	(2)	(3)	(4-1)	(4-2)	(4-3)	(5-1)	(5-2)	(5-3)
1	land (clo. balance)	Rs. '000	390	911	651	327	204	266
2	building (clo. balance)	"	5926	3909	4918	339	1136	738
3	materials etc. (clo. stock)	"	4988	3201	4095	1016	1556	1286
4	semi-finished goods (clo. stock)	"		56	28			
5	products, etc. (clo. stock)	"	9991	2364	6178	1354	2271	1813
6	total rent paid	"	92	764	428	35	53	44
7	no. of working days	'00	297	298	298	315	353	334
8	man-hrs. for all workers	'000	24371	9005	16688	6853	9007	7930
9	direct workers—men (no.)	actual	2700	3672	3186	2163	3234	2699
10	direct workers—women	"	8329	426	4378	714	903	809
12	supvy. & mgl. staff (no.)	"	361	219	290	231	378	305
13	working proprietors (no.)	"	55	44	50	95	147	121
	salaries, etc. for							
15	direct workers—men	Rs. '000	2055	1762	1909	2166	2583	2375
16	direct workers—women	"	3969	226	2098	318	199	259
18	supvy. & mgl. staff	"	740	390	565	190	388	289
19	benefits in kind	"	96	29	63	0	17	9
20	employers' contb. to p. f.	"	342	94	218	36	35	36
24	elec. purchased (quantity)	'000 kwh.	4690	2470	3580	254	91	173
28	elec. purchased (value)	"	4357	2453	3406	293	177	235
29	work done by others	Rs. '000	57	72	65	3012	5312	4162
30	purchase value of goods sold in same condition	"	333		167	885	6016	3451
31	materials consumed	Rs. lakh	779	365	572	97	149	123
32	transport charge, etc.	Rs. '000	1241	265	753	70	112	91
33	audit, a/cs. etc.	"	609	212	411	159	444	302
35	work done for others	"	723	1446	1085	134	282	208
36	sale value of goods sold in same condition	"	376		188	1155	6251	3683
39	sample surveyed	no.	14	14	28	14	14	28

TABLE (4) (Contd.) ESTIMATES OF SELECTED ITEMS FOR EACH STATE BY SELECTED INDUSTRY AND BY SUB-SAMPLE

STATE—KERALA (06)

(sampled strata)

no.	item description	unit	manufacture of other textiles (239)			manufacture of wood and cork except furniture (250)		
			sub- sample 1	sub- sample 2	com- bined	sub- sample 1	sub- sample 2	com- bined
(1)	(2)	(3)	(6-1)	(6-2)	(6-3)	(7-1)	(7-2)	(7-3)
1	land (clo. balance)	Rs. '000	72	402	237	792	899	846
2	building (clo. balance)	"	118	580	349	3011	1626	2319
3	materials etc. (clo. stock)	"	370	581	476	892	225	559
4	semi-finished goods (clo. stock)	"	8	7	8
5	products, etc. (clo. stock)	"	857	526	692	194	543	369
6	total rent paid	"	36	35	36	146	468	307
7	no. of working days	'00	123	99	111	543	596	570
8	man-hrs. for all workers	'000	3082	1600	2341	6058	9187	7623
9	direct workers—men (no.)	actual	1430	900	1165	2442	2498	2470
10	direct workers—women (no.)	"	26	7	17	255	1526	891
11	contract workers (no.)	"	61	95	78
12	supvy. & mgl. staff (no.)	"	99	66	83	450	486	463
13	working proprietors (no.)	"	33	26	30	182	162	172
<i>salaries, etc. for</i>								
15	direct workers—men	Rs. '000	1451	684	1068	2459	2123	2291
16	direct workers—women	"	19	2	11	122	472	297
17	contract workers	"	60	75	68
18	supvy. & mgl. staff	"	98	41	70	459	708	584
19	benefits in kind	"	0	..	0	13	57	35
20	employers' contb. to p.f.	"	7	13	10	198	176	187
24	elec. purchased (quantity)	'000 kwh.	41	41	41	4241	4964	4603
28	elec. purchased (value)	"	108	41	75	4684	5139	4912
29	work done by others	Rs. '000	559	83	321	867	1331	1099
30	purchase value of goods sold in same condition	"	224	112
31	materials consumed	Rs. lakh	79	26	53	50	78	64
32	transport charge, etc.	Rs. '000	101	131	116	181	266	224
33	audit, a/cs., etc.	"	78	44	61	359	626	493
35	work done for others	"	54	373	214	5609	5404	5507
36	sale value of goods sold in same condition	"	265	133
39	sample surveyed	no.	8	8	16	20	18	38

TABLE (4) : ESTIMATES OF SELECTED ITEMS FOR EACH STATE BY SELECTED INDUSTRY AND BY SUB SAMPLE

STATE : KERALA (06)		(sampled strata)			
no.	item description	unit	structural clay products (331)		
			sub- sample 1	sub- sample 2	com- bined
(1)	(2)	(3)	(8-1)	(8-2)	(8-3)
1	land (clo. balance)	Rs. '000	1708	1439	1574
2	building (clo. balance)	"	5512	4507	5010
3	materials etc. (clo. stock)	"	1333	968	1151
4	semi-finished goods (clo. stock)	"	395	281	338
5	products; etc. (clo. stock)	"	1625	441	1033
6	total rent paid	"	13	11	12
7	no. of working days	'00	291	239	265
8	man-hrs. for all workers	'000	6770	4399	5585
9	direct workers—men (no.)	actual	2224	1527	1876
10	direct workers—women (no.)	"	914	677	796
12	supvy. & mgl. staff (no.)	"	202	174	188
13	working proprietors (no.)	"	88	92	90
<i>salaries, etc. for</i>					
15	direct workers—men	Rs. '000	1988	1234	1611
16	direct workers—women	"	650	414	532
18	supvy. & mgl. staff	"	378	165	272
19	benefits in kind	"	11	..	6
20	employers' contb. to p.f.	"	187	97	142
21	coal (quantity)	'00 tonne	7	..	4
22	coke (quantity)	"	4	..	2
24	elec. purchased (quantity)	'000 kwh.	3262	1571	2417
25	coal (value)	Rs. '00	653	..	327
26	coke (value)	"	385	..	193
28	elec. purchased (value)	"	2958	1508	2233
29	work done by others	Rs. '000	264	669	467
31	materials consumed	Rs. lakh	26	11	19
32	transport charge, etc.	Rs. '000	107	40	74
33	audit, a/c., etc.	"	167	163	165
39	sample surveyed	no.	14	12	26

TABLE (4) : AGGREGATES OF SELECTED ITEMS FOR EACH STATE BY SELECTED INDUSTRY

State : Kerala (06)

(complete enumeration strata)

no.	item description	unit	industry code				
			271	341	342	381	385
(1)	(2)	(3)	(4)	(5)	(6)	(7)	(8)
1.	land (clo. balance)	Rs. '000	12	121	10	156	34
2	building (clo. balance)	..	44	61	200	33	333
3	materials, etc. (clo. stock)	..	10	105	361	..	354
4	semi-finished goods (clo. stock)	..	0	15	93
5	products, etc. (clo. stock)	..	27	10	58	..	47
6	total rent paid	..	0	2	9	0	3
7	no. of working days	'00	8	9	12	5	12
8	man-hrs. for all workers	'000	114	199	198	79	270
9	direct workers—men (no.)	actual	50	82	67	35	114
10	direct workers—women (no.)	..	6	..	8	..	2
11	contract workers (no.)	9
12	supvy. & mgl. staff (no.)	..	7	9	10	4	14
13	working proprietors (no.)	..	1	4	3	..	2
<i>salaries, etc. for</i>							
15	direct workers—men	Rs. '000	31	106	65	55	147
16	direct workers—women	..	2	..	5	..	2
17	contract workers	8
18	supvy. & mgl. staff	..	13	17	20	18	48
19	benefits in kind	..	0	26	1	1	0
20	employers' contb. to p.f.	..	2	10	4	..	14
21	coal (quantity)	'00 tonne	0
22	coke (quantity)	0	1
24	elec. purchased (quantity)	'00 kwh	48	72	93	39	423
25	coal (value)	Rs. '00	5
26	coke (value)	25	52
28	elec. purchased (value)	..	62	66	109	35	467
29	work done by others	Rs. '000	0	48	94	5	33
31	materials consumed	Rs. lakh	1	6	7	2	8
32	transport charge, etc.	Rs. '000	4	38	31	2	10
33	audita/cs. etc.	..	3	20	35	3	10
35	work done for others	26	1	304	..
39	sample surveyed	no.	3	5	4	3	4

TABLE (4) : ESTIMATES OF SELECTED ITEMS FOR EACH STATE BY SELECTED INDUSTRY AND BY SUB-SAMPLE

State : Madhya Pradesh (07)

(sampled strata)

no.	item description	unit	grain mill products (205)			tobacco manufacture (220)		
			sub- sample 1	sub- sample 2	com- bined	sub- sample 1	sub- sample 2	com- bined
(1)	(2)	(3)	(4-1)	(4-2)	(4-3)	(5-1)	(5-2)	(5-3)
1	land (clo. balance)	Rs. '000	1641	673	1157	151	190	171
2	building (clo. balance)	"	4472	5005	4739	1202	1902	1552
3	materials etc. (clo. stock)	"	6658	7825	7242	6188	9651	7920
5	products, etc. (clo. stock)	"	9261	11155	10208	2646	6348	4497
6	total rent paid	"	352	509	431	359	649	504
7	no. of working days	'00	630	701	666	479	556	518
8	man-hrs. for all workers	'000	7358	6838	7098	11275	14620	12948
9	direct workers—men (no.)	actual	2514	2214	2364	4444	4561	4503
10	direct workers—women (no.)	"	1500	1352	1426	454	1588	1021
11	contract workers (no.)	"	355	118	237
12	supvy. & mgl. staff (no.)	"	442	515	479	160	210	185
13	working proprietors (no.)	"	295	397	346	84	84	84
14	unpaid family workers (no.)	"	9	..	5	..	8	4
<i>salaries, etc. for</i>								
15	direct workers—men	Rs. '000	1760	1919	1840	3611	3394	3503
16	direct workers—women	"	469	413	441	244	865	555
17	contract workers	"	209	57	133
18	supvy. & mgl. staff	"	559	254	407	227	232	230
19	benefits in kind	"	51	4	28	37	47	42
20	employers' contb. to p.f.	"	39	36	38	63	45	54
21	coal (quantity)	'00 tonne	..	14	7	1	1	1
24	elec. purchased (quantity)	'000 kwh	10249	8968	9609	134	164	149
25	coal (value)	Rs. '00	..	699	350	39	27	33
28	elec. purchased (value)	"	15765	13643	14704	518	701	610
29	work done by others	Rs. '000	589	775	682	32486	32382	32434
30	purchase value of goods sold in same condition	"	24775	19923	22349	227	409	318
31	materials consumed	Rs. lakh	2260	2084	2172	579	615	597
32	transport charge, etc.	Rs. '000	1420	1211	1316	854	2330	1592
33	audit, a/cs., etc.	"	441	551	496	89	300	195
35	work done for others	"	2157	2532	2345
36	sale value of goods sold in same condition	"	25449	21525	23487	234	471	353
39	sample surveyed	no.	39	40	79	25	25	50

TABLE (4) : AGGREGATES OF SELECTED ITEMS FOR EACH STATE BY SELECTED INDUSTRY

State : Madhya Pradesh (07)

(complete enumeration strata)

no.	item description	unit	industry code		
			208	239	332
(1)	(2)	(3)	(4)	(5)	(6)
1	land (clo. balance)	Rs. '000	40
2	building (clo. balance)	"	26
3	materials, etc. (clo. stock)	"	42	..	4
4	semi-finished goods (clo. stock)	"	..	7	..
5	products, etc. (clo. stock)	"	10	37	..
6	total rent paid	"	4	..	1
7	no. of working days	'00	9	3	3
8	man-hrs. for all workers	'000	55	13	21
9	direct workers—men (no.)	actual	23	6	8
10	direct workers—women (no.)	"
12	supvy. & mgl. staff (no.)	"	5	1	1
13	working proprietors (no.)	"	5	..	1
<i>salaries etc. for</i>					
15	direct workers—men	Rs. '000	20	7	8
16	direct workers—women	"
18	supvy. & mgl. staff	"	0	0	..
19	benefits in kind	"
20	employers' contrb. to p.f.	"	1	0	..
21	coal (quantity)	'00 tonne
22	coke (quantity)	"	0
24	elec. purchased (quantity)	'000 kwh.	8	2	3
25	coal (value)	Rs. '00
26	coke (value)	"	40
28	elec. purchased (value)	"	19	2	4
29	work done by others	Rs. '000	3
30	purchase value of goods sold in same condition	"	121
31	materials consumed	Rs. lakh	4	0	0
32	transport charge, etc.	Rs. '000	9	0	0
33	audit, a/cs., etc.	"	2	0	0
36	sale value of goods sold in same condition	"	128
39	sample surveyed	no.	3	3	3

TABLE (4) : AGGREGATES OF SELECTED ITEMS FOR EACH STATE BY SELECTED INDUSTRY

State : Madhya Pradesh (07)

(complete enumeration strata)

no.	item description	unit	industry code 333
(1)	(2)	(3)	(7)
1	land (clo. balance)	Rs. '000	4
2	building (clo. balance)	"	56
3	materials, etc. (clo. stock)	"	33
5	products, etc. (clo. stock)	"	38
6	total rent paid	"	1
7	no. of working days	'00	6
8	man-hrs. for all workers	'000	136
9	direct workers—men (no.)	actual	32
10	direct workers—women (no.)	"	26
12	supvy. & mgl. staff (no.)	"	5
13	working proprietors (no.)	"	3
	<i>salaries, etc. for</i>		
15	direct workers—men	Rs. '000	21
16	direct workers—women	"	12
18	supvy. & mgl. staff	"	7
19	benefits in kind	"	..
20	employers' contrb. to p.f.	"	1
21	coal (quantity)	'00 tonne	0
24	elec. purchased (quantity)	'000 kwh	20
25	coal (value)	Rs. '00	20
28	elec. purchased (value)	"	36
29	work done by others	Rs. '000	1
30	purchase value of goods sold in same condition	"	..
31	materials consumed	Rs. lakh	2
32	transport charge, etc.	Rs. '000	3
33	audit, a/cs. etc.	"	10
36	sale value of goods sold in same condition	"	..
39	sample surveyed	no.	3

TABLE (4) : ESTIMATES OF SELECTED ITEMS FOR EACH STATE BY SELECTED INDUSTRY AND BY SUB-SAMPLE

State—Madras (08)

(sampled strata)

no.	item description	unit	grain mill products (205)			miscellaneous food products (209)			
			sub- sample 1	sub- sample 2	com- bined	sub- sample 1	sub- sample 2	com- bined	
(1)	(2)	(3)	(4·1)	(4·2)	(4·3)	(5·1)	(5·2)	(5·3)	
1	land (clo. balance)	Rs. '000	3333	5900	4617	2738	1138	1938	
2	building (clo. balance)	"	12121	9632	10877	22225	8561	15393	
3	materials etc. (clo. stock)	"	35456	14614	25035	5579	6722	6151	
4	semi-finished goods (clo. stock)	"		177	89	479	162	321	
5	products, etc. (clo. stock)	"	3696	1725	2711	19370	10087	14729	
6	total rent paid (clo. stock)	"	1358	2614	1986	741	625	683	
7	no. of working days	'00	2565	2376	2471	1277	1057	1167	
8	man-hrs. for all workers	'000	17290	13620	15455	16211	9954	13083	
9	direct workers—men (no.)	actual	5165	4221	4693	6685	4169	5427	
10	direct workers—women (no.)	"	3734	2870	3302	2348	1677	2013	
11	contract workers (no.)	"	524	675	600				
12	supvy. & mgl. staff (no.)	"	1396	1148	1272	910	647	779	
13	working proprietors (no.)	"	1152	1013	1083	575	455	515	
14	unpaid family workers (no.)	"	35		18		24	12	
	<i>salaries, etc. for</i>								
15	direct workers—men	Rs. '000	4318	2476	3397	4707	2214	3461	
16	direct workers—women	"	1256	837	1047	632	399	516	
17	contract workers	"	437	359	398				
18	supvy. & mgl. staff	"	361	158	260	1029	319	674	
19	benefits in kind	"	242	187	215	385	169	277	
20	employers contb. to p.f.	"	37	51	44	397	125	261	
21	coal (quantity)	'00 tonne	30		15	211		106	
22	coke (quantity)	"					17	6	
24	elec. purchased (quantity)	'000 kwh.	20551	17398	18975	22294	14815	18565	
25	coal (value)	Rs. '00	2673		1337	17488		8744	
26	coke (value)	"					1701	851	
28	elec. purchased (value)	"	29952	23892	26922	29637	19508	24573	
29	work done by others	Rs. '000	420	1686	1053	1060	637	849	
30	purchase value of goods sold in same condition	"	12357	2013	7185	1603	1876	1740	
31	materials consumed :	Rs. lakh	974	1027	1001	1517	1053	1285	
32	transport charge, etc.	Rs. '000	1009	1307	1158	4850	1153	3002	
33	audit, a/cs., etc.	"	700	609	655	1549	632	1091	
35	work done for others	"	10391	12840	11616	30200	2865	16533	
36	sale value of goods sold in same condition	"	13329	2139	7734	1709	1924	1817	
39	sample surveyed	no.	30	31	61	24	24	48	

TABLE (4) : ESTIMATES OF SELECTED ITEMS FOR EACH STATE BY SELECTED INDUSTRY AND BY SUB-SAMPLE

State : Madras (08)

(sampled strata)

no.	item description	unit	manufacture of other textiles (239)			printing and book binding (280)		
			sub- sample 1	sub- sample 2	combined	sub- sample 1	sub- sample 2	combined
(1)	(2)	(3)	(6-1)	(6-2)	(6-3)	(7-1)	(7-2)	(7-3)
1	land (closing balance)	Rs. '000	57	..	29	3490	1043	2267
2	building (closing balance)	..	207	429	318	6981	2794	4888
3	materials etc. (closing stock)	..	310	593	452	4161	1867	3014
4	semi-finished goods (closing stock)	815	57	436
5	products, etc. (closing stock)	..	183	63	123	45	85	65
6	total rent paid	..	55	6	31	756	476	616
7	no. of working days	'00	96	102	99	1128	1146	1137
8	man-hrs. for all workers	'000	609	568	589	15196	13379	14288
9	direct workers—men (no.)	actual	204	147	176	4759	6034	5397
10	direct workers—women (no.)	..	68	79	74	57	28	43
11	contract workers (no.)	1530	..	765
12	supvy. & mgl. staff (no.)	..	34	45	40	567	482	525
13	working proprietors (no.)	..	34	45	40	312	170	241
14	unpaid family workers (no.)	57	29
<i>salaries, etc. for</i>								
15	direct workers—men	Rs. '000	145	98	122	6145	6277	6211
16	direct workers—women	..	33	41	37	25	11	18
17	contract workers	6264	..	3132
18	supvy. & mgl. staff	..	20	..	10	971	587	779
19	benefits in kind	..	3	..	2	358	48	203
20	employers' contb. to p. f.	221	445	333
24	elec. purchased (quantity)	'000 kwh.	203	175	189	9066	2563	5815
28	elec. purchased (value)	..	384	288	336	16412	4793	10603
29	work done by others	Rs. '000	473	1	237	2487	2772	2630
31	material consumed	Rs. lakh	51	7	29	210	166	188
32	transport charge, etc.	Rs. '000	83	5	44	880	529	705
33	audit, a/c., etc.	..	28	13	21	798	505	552
35	work done for others	..	2816	116	1466	39769	19968	29869
39	sample surveyed	no.	3	3	6	15	15	30

TABLE (4) : ESTIMATES OF SELECTED ITEMS FOR EACH STATE BY SELECTED INDUSTRY AND BY SUB-SAMPLE

State : Madras (08)		(sampled strata)			
no.	Item description	unit	tannery and leather finishing (291)		
			sub-sample 1	sub-sample 2	combined
(1)	(2)	(3)	(8-1)	(8-2)	(8-3)
1	land (closing balance)	Rs. '000	78	26	52
2	building (closing balance)	"	1262	18	640
3	materials etc. (closing stock)	"	6310	14173	10242
4	semi-finished goods (closing stock)	"	7942	7877	7910
5	products, etc. (closing stock)	"	15000	21305	18153
6	total rent paid	"	668	636	652
7	no. of working days	'00	513	437	474
8	man-hrs. for all workers	'000	12254	11399	11827
9	direct workers—men (no.)	actual	4707	4189	4448
10	direct workers—women (no.)	"	129	116	123
12	supvy. & mgl. staff (no.)	"	323	465	394
13	working proprietors (no.)	"	142	207	175
	<i>salaries, etc. for</i>				
15	direct workers—men	Rs. '000	6861	6695	6778
16	direct workers—women	"	83	56	70
18	supvy. & mgl. staff	"	267	449	358
19	benefits in kind	"	134	106	120
20	employers' contb. to p. f.	"	363	270	317
24	elec. purchased (quantity)	'000 kwh.	386	5210	2798
28	elec. purchased (value)	"	928	1919	1424
29	work done by others	Rs. '000	3562	2835	3199
30	purchase value of goods sold in same condition	"	13386	231	6809
31	materials consumed	Rs. lakh	1196	1577	1387
32	transport charge, etc.	Rs. '000	4381	5666	5024
33	audit, a/c., etc.	"	480	1013	747
35	work done for others	"	5799	7457	6628
36	sale value of goods sold in same condition	"	16814	231	8523
39	sample surveyed	no.	14	14	28

TABLE (4) : ESTIMATES OF SELECTED ITEMS FOR EACH STATE BY SELECTED INDUSTRY AND BY SUB-SAMPLE

State : Madras (08)			(sampled strata)		
no.	Item description	unit	tannery and leather finishing (291)		
			sub-sample 1	sub-sample 2	combined
(1)	(2)	(3)	(8.1)	(8.2)	(8.3)
1	land (closing balance)	Rs. '000	78	26	52
2	building (closing balance)	"	1262	18	640
3	materials etc. (closing stock)	"	6310	14173	10242
4	semi-finished goods (closing stock)	"	7942	7877	7910
5	products, etc. (closing stock)	"	15000	21305	18153
6	total rent paid	"	668	636	652
7	no. of working days	'00	511	437	474
8	man-hrs. for all workers	'000	12254	11399	11827
9	direct workers—men (no.)	actual	4707	4189	4448
10	direct workers—women (no.)	"	129	116	123
12	supvy. & mgl. staff (no.)	"	323	465	394
13	working proprietors (no.)	"	142	207	175
	<i>salaries, etc. for</i>				
15	direct workers—men	Rs. '000	6861	6695	6778
16	direct workers—women	"	83	56	70
18	supvy. & mgl. staff	"	267	449	358
19	benefits in kind	"	134	106	120
20	employers' contb. to p.f.	"	363	270	317
24	elec. purchased (quantity)	'000 kwh.	386	5210	2798
28	elec. purchased (value)	"	928	1919	1424
29	work done by others	Rs. '000	3562	2835	3199
30	purchase value of goods sold in same condition	"	13386	231	6809
31	materials consumed	Rs. lakh	1196	1577	1387
32	transport charge, etc.	Rs. '000	4381	5666	5024
33	audit, a/c., etc.	"	480	1013	747
35	work done for others	"	5799	7457	6628
36	sale value of goods sold in same condition	"	16814	231	8523
39	sample surveyed	no.	14	14	28

TABLE (4) : AGGREGATE OF SELECTED ITEMS FOR EACH STATE BY SELECTED INDUSTRY

State : Madras (08)

(complete enumeration strata)

no.	item description	unit	industry code		
			202	312	332
(1)	(2)	(3)	(4)	(5)	(6)
1	land (closing balance)	Rs. '000	22	44	4
2	building (closing balance)	"	411	293	126
3	materials, etc. (closing stock)	"	108	1437	96
4	semi-finished goods (closing stock)	"	2	"	"
5	products, etc. (closing stock)	"	16	583	3
6	total rent paid	"	7	8	10
7	no. of working days	'00	11	11	6
8	man-hrs. for all workers	'000	279	136	60
9	direct workers—men (no.)	actual	100	50	27
10	direct workers—women (no.)	"	"	13	"
12	supvy. & mgl. staff (no.)	"	8	9	5
13	working proprietors (no.)	"	"	5	1
	<i>salaries, etc. for</i>				
15	direct workers—men	Rs. '000	134	42	22
16	direct workers—women	"	"	4	"
18	supvy. & mgl. staff	"	33	37	2
19	benefits in kind	"	"	4	"
20	employers' contrb. to p. f.	"	14	3	0
21	coal (quantity)	'00 tonne	2	2	"
24	elec. purchased (,,)	'000 kwh	583	79	28
25	coal (value)	Rs. '00	127	115	"
28	elec. purchased (,,)	"	786	134	58
29	work done by others	Rs. '000	42	6	6
30	purchase value of goods sold in same condition	"	1244	22	100
31	materials consumed	Rs. lakh	55	25	1
32	transport charge, etc.	Rs. '000	624	17	3
33	audit, a/cs etc.	"	37	24	8
35	work done for others	"	"	41	72
36	sale value of goods sold in same condition	"	1414	39	177
39	sample surveyed	no.	3	4	3

TABLE (4) : AGGREGATES OF SELECTED ITEMS FOR EACH STATE BY SELECTED INDUSTRY

State : Madras (08)

(complete enumeration state)

no.	Item description	unit	industry code
(1)	(2)	(3)	(7)
1	land (closing balance)	Rs. '000	8
2	building (closing balance)	"	24
3	materials, etc. (closing stock)	"	67
4	semi-finished goods (closing stock)	"	7
5	products, etc.	"	33
6	total rent paid	"	4
7	no. of working days	'00	9
8	man-hrs. for all workers	'000	93
9	direct workers—men (no.)	actual	36
10	direct workers—women (no.)	"	3
12	supvy. & mgl. staff (no.)	"	5
13	working proprietors (no.) <i>salaries, etc. for</i>	"	4
15	direct workers—men	Rs. '000	63
16	direct workers—women	"	1
18	supvy. & mgl. staff	"	3
19	benefits in kind	"	6
20	employers' contrb. to p. f.	"	2
24	elec. purchased (quantity)	'000 kwh.	20
28	elec. purchased (value)	Rs. '00	35
29	work done by others	Rs. '000	12
30	purchase value of goods sold in same condition	"	"
31	materials consumed	Rs. lakh	2
32	transport charge, etc.	Rs. '000	7
33	audit, a/cs., etc.	"	6
35	work done for others	"	"
36	sale value of goods sold in same condition	"	"
39	sample surveyed	no.	3

TABLE (4) : ESTIMATES OF SELECTED ITEMS FOR EACH STATE BY SELECTED INDUSTRY AND BY SUB-SAMPLE

State : Maharashtra (09)

(sampled strata)

no.	item description	unit	sugar factories (207)			tobacco manufacture (220)		
			sub- sample 1	sub- sample 2	combined	sub- sample 1	sub- sample 2	combined
(1)	(2)	(3)	(4-1)	(4-2)	(4-3)	(5-1)	(5-2)	(5-3)
1	land (closing balance)	Rs. '000	151	279	215	36	..	19
2	building (closing balance)	"	131	412	282	359	22	191
3	materials etc. (closing stock)	"	436	8	222
4	semi-finished goods (closing stock)	"	199	..	100
5	products, etc. (closing stock)	"	559	9	284
6	total rent paid	"	..	9	5	15	1	8
7	no. of working days	'00	151	196	174	63	23	43
8	man-hours for all workers	'000	1616	1735	1676	2144	500	1322
9	direct workers—men (no.)	actual	3633	2856	3245	453	207	330
10	direct workers—women (no.)	"	315	143	229	499	..	250
11	contract workers (no.)	"	..	979	490
12	supvy. & mgl. staff (no.)	"	588	469	529	31	8	20
13	working proprietors (no.)	"	567	388	478	23	..	12
14	unpaid family workers (no.)	"	..	102	51
	<i>salaries, etc. for</i>							
15	direct workers—men	Rs. '000	448	387	418	284	127	206
16	direct workers—women	"	42	10	26	308	..	154
17	contract workers	"	..	246	123
18	supvy. & mgl. staff	"	4	2071	1038	6	6	6
19	benefits in kind	"	1	1	1
20	employers' contb. to p. f.	"	1	..	1
21	elec. purchased (quantity)	'000 kwh	1	360	181	20	2	11
22	elec. purchased (value)	Rs. '00	4	510	257	46	8	27
23	work done by others	Rs. '000	3	301	152	..	0	0
24	materials consumed	Rs. lakh	31	43	37	9	2	6
25	transport charge, etc.	Rs. '000	4	14	9	14	4	9
26	audit, a/c., etc.	"	20	26	23	26	3	15
27	work done for others	"	335	996	666
28	sample surveyed	"	34	35	69	3	3	6

TABLE (4) : ESTIMATES OF SELECTED ITEMS FOR EACH STATE BY SELECTED INDUSTRY
AND BY SUB-SAMPLE

State : Maharashtra (09)

(sampled strata)

no.	item description	unit	cotton and other textiles (231)		
			sub- sample 1	sub- sample 2	combined
(1)	(2)	(3)	(6-1)	(6-2)	(6-3)
1	land (closing balance)	Rs. '000	583	1036	810
2	building (closing balance)	"	1176	6936	4056
3	materials etc. (closing stock)	"	9569	16724	13147
4	semi-finished goods (closing stock)	"	147	104	126
5	products, etc. (closing stock)	"	10836	11621	11229
6	total rent paid	"	1132	2080	1606
7	no. of working days	'00	1748	1819	1784
8	man-hrs. for all workers	'000	17986	30247	24117
9	direct workers—men (no.)	actual	8578	10443	9511
10	direct workers—women (no.)	"	468	1048	758
11	contract workers (no.)	"	277	..	139
12	supvy. & mgl. staff	"	1022	888	955
13	working proprietors (no.)	"	918	551	735
14	unpaid family workers (no.)	"	..	18	9
	<i>salaries, etc. for</i>				
15	direct workers—men	Rs. '000	12687	16177	14432
16	direct workers—women	"	262	606	434
17	contract workers	"	509	..	255
18	supvy. & mgl. staff	"	341	1240	791
19	benefits in kind	"	14	18	16
20	employers' contb. to.p.f.	"	667	545	606
21	coal (quantity)	'000 tonne	23	..	12
24	elec. purchased (quantity)	'000 kwh	11819	9343	10581
25	coal (value)	Rs. '00	1393	..	697
28	elec. purchased (value)	"	15442	11702	13572
29	work done by others	Rs. '000	5257	18698	11978
30	purchase value of goods sold in same condition	"	14575	33592	24084
31	materials consumed	Rs. lakh	1100	1553	1327
32	transport charge, etc.	Rs. '000	1154	2379	1767
33	audit, a/cs., etc.	"	1348	2012	1680
35	work done for others	"	5741	14708	10225
36	sale value of goods sold in same condition	"	15234	31749	23492
37	quan. of elec. produced	'00 kwh	1303	..	652
39	sample surveyed	no.	42	41	83

TABLE (4) : AGGREGATES OF SELECTED ITEMS FOR EACH STATE BY SELECTED INDUSTRY

State : Maharashtra (09)

(complete enumeration strata)

no.	item description	unit	industry code		
			211	244	386
(1)	(2)	(3)	(4)	(5)	(6)
1	land (closing balance)	Rs. '000	58
2	building (closing balance)	"	597	2	..
3	materials etc. (closing stock)	"	186	259	182
4	semi-finished goods (closing stock)	"	0
5	products, etc. (closing stock)	"	316	90	..
6	total rent paid	"	..	17	16
7	no. of working days	'00	8	6	10
8	man-hrs. for all workers	'000	182	124	94
9	direct workers—men (no.)	actual	67	51	48
10	direct workers—women (no.)	"
12	supvy. & mgl. staff	"	4	5	6
13	working proprietors (no.)	"	..	4	..
<i>salaries, etc. for</i>					
15	direct workers—men	Rs. '000	140	46	107
16	direct workers—women	"
18	supvy. & mgl. staff	"	17	19	70
19	benefits in kind	"	18	2	9
20	employers' contrb. to p. f.	"	8	1	13
21	coal (quantity)	'000 tonne
24	elec. purchased (quantity)	'000 kwh	628	54	27
25	coal (value)	Rs. '00
28	elec. purchased (value)	"	1323	64	40
29	work done by others	Rs. '000	7	26	4
30	purchase value of goods sold in same condition	"	..	597	..
31	materials consumed	Rs. lakh	9	12	1
32	transport charge, etc.	Rs. '000	191	34	2
33	audit, a/cs., etc.	"	90	31	1
35	work done for others	"	..	220	55
36	sale value of goods sold in same condition	"	..	678	..
39	sample surveyed	no.	3	4	3

TABLE (4) : ESTIMATES OF SELECTED ITEMS FOR EACH STATE BY SELECTED INDUSTRY AND BY SUB-SAMPLE

State : Mysore (10)

(sampled strata)

no.	item description	unit	ginning and pressing (010)			cotton and other textiles (231)		
			sub-sample 1	sub-sample 2	combined	sub-sample 1	sub-sample 2	combined
(1)	(2)	(3)	(4-1)	(4-2)	(4-3)	(5-1)	(5-2)	(5-3)
1	land (closing balance)	Rs. '000	279	557	418	251	493	372
2	building (closing balance)	"	3046	3829	3438	716	803	760
3	materials etc. (closing stock)	"	752	0	376	1474	1077	1276
4	semi-finished goods (closing stock)	"	"	"	"	39	58	49
5	products, etc. (closing stock)	"	"	"	"	1151	235	693
6	total rent paid	"	65	125	95	240	47	144
7	no. of working days	'00	259	288	274	699	612	656
8	man-hrs. for all workers	'000	5244	2446	3845	6374	6089	6232
9	direct workers—men (no.)	actual	3182	1545	2364	2248	1539	1894
10	direct workers—women (no.)	"	2693	1836	2265	467	902	685
11	contract workers (no.)	"	734	"	367	"	124	62
12	supvy. & mgl. staff (no.)	"	367	337	352	339	280	310
13	working proprietors (no.)	"	230	260	245	269	233	251
14	unpaid family workers (no.)	"	"	31	16	170	"	85
<i>salaries, etc. for</i>								
15	direct workers—men	Rs. '000	1025	390	708	1768	1217	1493
16	direct workers—women	"	354	233	294	209	364	287
17	contract workers	"	221	"	111	"	135	68
18	supvy. & mgl. staff	"	203	65	135	170	61	116
19	benefits in kind	"	18	1	10	0	10	5
20	employers' contrib. to p. f.	"	"	0	0	18	8	13
24	elec. purchased (quantity)	'000 kwh	440	558	499	3256	3365	3281
28	elec. purchased (value)	Rs. '00	690	803	747	4180	4355	4268
29	work done by others	Rs. '000	141	76	109	663	216	440
30	purchase value of goods sold in same condition.	"	"	"	"	"	4062	2031
31	material consumed	Rs. lakh	9	4	7	143	144	144
32	transport charge, etc.	Rs. '000	37	16	27	62	50	56
33	audit, a/cs., etc.	"	223	144	184	74	75	75
35	work done for others	"	3826	2556	3191	657	1487	1072
36	sale value of goods sold in same condition	"	"	"	"	"	4540	2270
39	sample surveyed	no.	23	23	46	22	20	42

TABLE (A) AGGREGATES OF SELECTED ITEMS FOR EACH STATE BY SELECTED INDUSTRY

State : Mysore (10)

(complete enumeration strata)

item		unit	industry code		
no.	description		204	206	208
(1)	(2)	(3)	(4)	(5)	(6)
1	land (closing balance)	Rs. '000	..	38	10
2	building (closing balance)	..	358	53	25
3	materials, etc. (closing stock)	..	15	75	64
5	products, etc. (closing stock)	20	147
6	total rent paid	..	3	8	12
7	no. of working days	'00	7	16	12
8	man-hrs. for all workers	'000	213	181	118
9	direct workers—men (no.)	actual	20	59	47
10	direct workers—women (no.)	actual	47	9	2
11	contract workers (no.)	..	72	5	..
12	supvy. & mgl. staff (no.)	..	8	9	7
13	working proprietors (no.)	..	3	6	6
	salaries, etc. for				
15	direct workers—men	Rs. '000	18	39	52
16	direct workers—women	..	16	4	1
17	contract workers	..	40	11	..
18	supvy. & mgl. staff	..	12	2	5
19	benefits in kind	..	3	0	..
20	employers' contrib. to p.f.	..	1	1	1
21	coal (quantity)	'00 tonne	..	1	0
22	coke (quantity)	0	0
24	elec. purchased (quantity)	'000 kwh	356	46	64
25	coal (value)	Rs. '00	..	64	1
26	coke (value)	22	19
28	elec. purchased (value)	..	404	54	76
29	work done by others	Rs. '000	68
30	purchase value of goods sold in same condition	45	..
31	materials consumed	Rs. lakh	3	13	13
32	transport charge, etc.	Rs. '000	7	38	14
33	audit, a/cs., etc.	..	4	5	5
35	work done for others	..	50
36	sale value of goods sold in same condition	53	..
39	sample surveyed	no.	3	5	4

TABLE (4) : AGGREGATES OF SELECTED ITEMS FOR EACH STATE BY SELECTED INDUSTRY

State : Mysore (10)

(complete enumeration strata)

no.	item description	unit	industry code	
			271	342
(1)	(2)	(3)	(7)	(8)
1	land (closing balance)	Rs. '000	52	5
2	building (closing balance)	"	103	14
3	materials, etc. (closing stock)	"	426	98
4	semi-finished goods (closing stock)	"	47	2
5	products, etc. (closing stock)	"	75	63
6	total rent paid	"	27	25
7	no. of working days.	'00	14	14
8	man-hrs. for all workers	'000	285	152
9	direct workers—men (no.)	actual	89	55
10	direct workers—women (no.)	"	42	..
11	contract workers (no.)	"	..	15
12	supvy. & mgl. staff (no.)	"	11	7
13	working proprietors (no.)	"	4	3
14	unpaid family workers (no.)	"	1	..
	<i>salaries, etc. for</i>			
15	direct workers—men	Rs. '000	51	51
16	direct workers—women	"	16	..
17	contract workers	"	..	24
18	supvy. & mgl. staff	"	23	15
19	benefits in kind	"	6	0
20	employers' contrb. to p.f.	"	2	..
21	coal (quantity)	'00 tonne	1	..
24	elec. purchased (quantity)	'000 kwh	115	54
25	coal (value)	Rs. '00	109	..
28	elec. purchased (value)	"	121	72
29	work done by others	Rs. '000	18	3
31	materials consumed	Rs. lakh	24	7
32	transport charge, etc.	Rs. '000	19	78
33	audit, a/cs, etc.,	"	24	9
35	work done for others	"	19	152
36	sale value of goods sold in same condition	"
37	quan. of elec. produced	'00 kwh	279	..
39	sample surveyed	no.	5	7

TABLE (4) (contd.) : AGGREGATES OF SELECTED ITEMS FOR EACH STATE BY SELECTED INDUSTRY

State : Mysore (10)

(complete enumeration strata)

no.	item description	unit	industry code			
			392	395	521	844
(1)	(2)	(3)	(9)	(10)	(11)	(12)
1	land (clo. balance)	Rs. '000	..	20	24	..
2	building (clo. balance)	"	15	88	68	..
3	materials, etc. (clo. stock)	"	188	32	10	18
4	semi-finished goods (clo. stock)	"	16
5	products, etc. (clo. stock)	"	79	62
6	total rent paid	"	7	1	1	18
7	no. of working days	'00	9	9	8	18
8	man-hrs. for all workers	'000	75	101	69	187
9	direct workers—men (no.)	actual	31	41	25	78
12	supvy. & mgl. staff (no.)	"	6	4	3	12
13	working proprietors (no.)	"	2	1	..	7
14	unpaid family workers (no.)	"	1
<i>salaries, etc. for</i>						
15	direct workers—men	Rs. '000	26	39	30	90
18	supvy. & mgl. staff	"	8	3	6	11
19	benefits in kind	"	2	1	1	2
20	employers' contrb. to p.f.	"	0	2	1	3
22	coke (quantity)	'00 tonne	0
24	elec. purchased (quantity)	'000 kwh	23	19	2713	88
26	coke (value)	Rs. '00	5
28	elec. purchased (value)	"	47	53	3957	135
29	work done by others	Rs. '000	6	2	30	22
30	purchase value of goods sold in same condition	"	..	69
31	materials consumed	Rs. lakh	1	2	0	2
32	transport charge, etc.	Rs. '000	27	2	1	7
33	audit, a/cs., etc.	"	7	2	0	5
35	work done for others	"	28	40	..	384
36	sale value of goods sold in same condition	"	..	86
39	sample surveyed	no.	4	3	3	8

TABLE (4) : ESTIMATES OF SELECTED ITEMS FOR EACH STATE BY SELECTED INDUSTRY AND BY SUB-SAMPLE

State—Orissa(11)

(sampled strata)

no.	item description	unit	grain mill products (205)			tobacco manufacture (220)		
			sub- sample 1	sub- sample 2	com- bined	sub- sample 1	sub- sample 2	com- bined
(1)	(2)	(3)	(4.1)	(4.2)	(4.3)	(5.1)	(5.2)	(5.3)
1	land (clo. balance)	Rs. '000	306	251	279	..	173	87
2	building (clo. balance)	..	3409	2327	2868	289	248	269
3	materials etc. (clo. stock)	..	702	1424	1063	2291	2974	2633
5	products, etc. (clo. stock)	..	381	671	526	728	409	569
6	total rent paid.	..	39	212	126	57	72	65
7	no. of working days.	'00	267	182	225	168	330	249
8	man-hrs. for all workers	'000	3390	3086	3238	3842	5229	4536
9	direct workers—men (no.)	actual	1013	516	765	988	1794	1391
10	direct—women (no.)	..	647	1173	910	611	546	579
11	contract workers (no.)	..	94	347	221	221	..	111
12	supvy. & mgl. staff (no.)	..	169	150	160	91	117	104
13	working proprietors (no.)	..	56	75	66	39	52	46
14	unpaid family workers (no.)	9	5
<i>salaries, etc. for</i>								
15	direct workers—men	Rs. '000	599	258	429	690	1038	864
16	direct workers—women	..	199	266	233	426	192	309
17	contract workers	..	56	222	139	88	..	44
18	supvy. & mgl. staff	..	186	106	146	71	54	63
19	benefits in kind	..	0	33	17	..	2	1
20	employers' contb. to p.f.	..	11	16	14
21	coal (quantity)	'00 tonne	68	77	73	2	5	4
22	coke (quantity)	2	2	2
24	elec. purchased (quantity)	'000 kWh	1648	1036	1342	46	102	74
25	coal (value)	Rs. '00	3390	3265	3328	60	260	160
26	coke (value)	130	173	152
28	elec. purchased (value)	..	2453	1588	2021	67	189	128
29	work done by others	Rs. '000	93	62	78	..	2606	1303
30	purchase value of goods sold in same condition.	..	36	5791	2914
31	materials consumed	Rs. lakh	252	356	304	98	130	114
32	transport charge, etc.	Rs. '000	415	520	468	126	534	530
33	audit, a/cs., etc.	..	84	99	92	35	23	29
35	work done for others	..	865	812	839	..	187	94
36	sale value of goods sold in same condition.	..	41	6135	3088
39	sample surveyed	no.	13	13	26	15	15	30

TABLE (4) ESTIMATES OF SELECTED ITEMS FOR EACH STATE BY SELECTED INDUSTRY AND BY SUB-SAMPLE

State—Orissa (11)

(sampled strata)

no.	item	description	unit	manufacture of wood and cork except furniture (250)		
				sub-sample 1	sub-sample 2	combined
(1)	(2)	(3)	(4)	(6.1)	(6.2)	(6.3)
1	land (clo. balance)		Rs. '000	187	115	151
2	building (clo. balance)		"	148	227	188
3	materials etc. (clo. stock)		"	1039	614	827
5	products, etc. (clo. stock)		"	1462	186	824
6	total rent paid		"	155	49	102
7	no. of working days		'00	252	256	254
8	man-hrs. for all workers		'000	3030	1767	2399
9	direct workers—men (no.)		actual	1377	803	1090
10	direct workers—women (no.)		"	..	13	7
12	supvy. & mgl. staff (no.)		"	153	191	172
13	working proprietors (no.)		"	89	153	121
14	unpaid family workers (no.)		"	..	13	7
	<i>salaries, etc. for</i>					
15	direct workers—men		Rs. '000	1091	735	913
16	direct workers—women		"	..	2	1
18	supvy. & mgl. staff		"	104	69	87
19	benefits in kind		"	53	18	36
20	employers contb. to p.f.		"	42	14	28
24	elec. purchased (quantity)		'000 kwh.	1066	1132	1099
28	elec. purchased (value)		Rs. '00	1488	1669	1579
29	work done by others		Rs. '000	12	15	14
30	purchase value of goods sold in same condition		"	2076	75	1076
31	materials consumed		Rs. lakh	90	50	70
32	transport charge, etc.		Rs. '000	173	25	99
33	advt. a/cs., etc.		"	125	38	82
35	work done for others		"	1463	1275	1369
36	sale value of goods sold in same condition		"	2236	110	1173
39	sample surveyed		no.	16	16	32

TABLE (4) : AGGREGATES OF SELECTED ITEMS FOR EACH STATE BY SELECTED INDUSTRY

State : Orissa (11)

(complete enumeration strata)

no.	item description	unit	industry code			
			206	232†	233	260
(1)	(2)	(3)	(4)	(5)	(6)	(7)
1	land (clo. balance)	Rs. '000	18	3	337	..
2	building (clo. balance)	"	104	41	170	16
3	materials, etc. (clo. stock)	"	99	38	5	100
4	semi-finished goods (clo. stock)	"	..	0	..	4
5	products, etc. (clo. stock)	"	48	29	106	58
6	total rent paid.	"	4	0	1	4
7	no. of working days.	'00	9	3	5	9
8	man-hrs. for all workers	'000	203	66	128	141
9	direct workers—men (no.)	actual	84	27	79	60
10	direct workers—women (no.)	"	..	1	14	..
12	supvy. & mgl. staff (no.)	"	6	1	6	4
13	working proprietors (no.)	"	1
14	unpaid family workers (no.)	"	3	..
	<i>salaries, etc. for</i>					
15	direct workers—men	Rs. '000	67	35	27	53
16	direct workers—women	"	..	0	1	..
18	supvy. & mgl. staff	"	10	2	12	7
19	benefits in kind	"	0	0
20	employers' contrb. to p.f.	"	2	4	..	0
21	coal (quantity)	'00 tonne	5	0
24	elec. purchased (quantity)	'000 kwh	27	9	2	8
25	coal (value)	Rs. '00	265	10
28	elec. purchased (value)	"	62	10	10	14
29	work done by others	Rs. '000	1	2	..	27
30	purchase value of goods sold in same condition	"	174
31	materials consumed	Rs. lakh	11	1	2	3
32	transport charge, etc.	Rs. '000	15	4	6	4
33	audit, a/cs., etc.	"	6	3	1	2
35	work done for others	"	9
36	sale value of goods sold in same condition	"	193
39	sample surveyed	no.	4	3	4	4

†adjusted for non-response factories

TABLE (A) (contd.) : AGGREGATES OF SELECTED ITEMS FOR EACH STATE BY SELECTED INDUSTRY

State : Orissa (11)

(complete enumeration strata)

no.	item description	unit	industry code		
			292	532	844
(1)	(2)	(3)	(8)	(9)	(10)
1	land (clo. balance)	Rs. '000	1	13	4
2	building (clo. balance)	"	51	110	13
3	materials, etc. (clo. stock)	"	372	"	47
4	semi-finished goods	"	33	"	"
5	products etc.	"	96	"	"
6	total rent paid	"	2	0	0
7	no. of working days	'00	9	4	3
8	man-hrs. for all workers	'000	235	88	21
9	direct workers—men (no.)	actual	95	28	9
10	direct workers—women (no.)	"	3	"	"
12	supvy. & mgl. staff (no.)	"	14	1	2
13	working proprietors (no.)	"	"	"	"
<i>salaries, etc. for</i>					
15	direct workers—men	Rs. '000	164	60	11
16	direct workers—women	"	1	4	"
18	supvy. & mgl. staff	"	24	"	6
19	benefits in kind	"	"	3	"
20	employers, contrib. to p.f.	"	5	4	3
21	coal (quantity)	'00 tonne	"	"	6
24	elec. purchased (quantity)	'000 kwh	12	273	1
25	coal (value)	Rs. '00	"	"	14
28	elec. purchased (value)	"	16	382	2
29	work done by others	Rs. '000	3	"	2
31	materials consumed	Rs. lakh	10	0	4
32	transport charge, etc.	Rs. '000	52	2	1
33	audit, a/c, etc.	"	4	0	1
35	work done for others	"	"	168	"
39	sample surveyed	no.	3	4	4

†adjusted for non-response factories

TABLE (4) : ESTIMATES OF SELECTED ITEMS FOR EACH STATE BY SELECTED INDUSTRY AND BY SUB-SAMPLE

State—Punjab (12)

(sampled strata)

no.	item description	unit	cotton and other textiles (231)			machinery except (360)		electricals
			sub-sample 1	sub-sample 2	combined	sub-sample 1	sub-sample 2	combined
(1)	(2)	(3)	(4.1)	(4.2)	(4.3)	(5.1)	(5.2)	(5.3)
1	land (clo. balance)	Rs. '000	6275	2101	4188	5331	6472	5902
2	building (clo. balance)	"	1630	5434	3532	13397	16825	15111
3	materials etc. (clo. stock)	"	12867	21715	17291	2341	24599	24170
4	semi-finished goods (clo. stock)	"	474	628	551	5013	7265	6139
5	products, etc. (clo. stock)	"	7241	15400	1132	17667	3212	12440
6	total rent paid.	"	732	850	791	1092	713	903
7	no. of working days.	'00	1748	2001	1875	2467	2271	2369
8	man-hrs. for all workers	'000	21150	17979	19565	37954	46064	42009
9	direct workers—man (no.)	actual	9131	7876	8504	15226	11789	13508
10	direct workers—women (no.)	"	797	164	481	683	1241	962
11	contract workers (no.)	"
12	supvy. & mgl. staff (no.)	"	797	984	891	1775	1374	1575
13	working proprietors (no.)	"	615	891	753	1092	1307	1200
14	unpaid family workers (no.)	"	114	89	102
<i>salaries, etc. for</i>								
15	direct workers—men	Rs. '000	13765	12489	13127	19758	14180	16969
16	direct workers—women	"	188	113	151
17	contract workers	"	1177	1270	1224
18	supvy. & mgl. staff	"	495	882	689	2843	1765	2304
19	benefits in kind	"	39	18	29	246	136	191
20	employers' contb. to p.f.	"	303	160	232	891	581	736
21	coal (quantity)	'00 tonne	51	5	28	318	32	175
22	coke (quantity)	"	7	..	4	447	328	388
24	elec. purchased (quantity)	'000 kwh.	24437	10998	17718	18975	11789	14379
25	coal (value)	Rs. '00	3563	393	1978	21489	2230	11910
26	coke (value)	"	839	..	420	46771	36954	41863
28	elec. purchased (value)	"	21319	14610	17965	20708	16009	18359
29	work done by others	Rs. '000	8551	12490	10521	4123	3582	3853
30	purchased value of goods sold in same condition.	"	9573	21003	15288	57221	9247	33235
31	materials consumed	Rs. lakh	1058	1329	1194	1543	1014	1279
32	transport charge, etc.	Rs. '000	671	1290	961	3091	6684	4888
33	audit, a/cs., etc.	"	957	1762	1360	1802	2499	2151
35	work done for others	"	2226	1848	2037	1375	1016	1196
36	sale value of goods sold in same condition.	"	9988	23485	16737	58615	9581	34098
39	sample surveyed	no.	35	34	69	37	38	75

TABLE (4) : AGGREGATES OF SELECTED ITEMS FOR EACH STATE BY SELECTED INDUSTRY

State: Punjab (12)

(complete enumeration strata)

no.	item description	unit	industry code		
			203	220	339
(1)	(2)	(3)	(4)	(5)	(6)
1	land (clo. balance)	Rs. '000	1	10	23
2	building (clo. balance)	"	44	109	134
3	materials, etc. (clo. stock)	"	166	356	53
4	semi-finished goods (clo. stock)	"	17		39
5	products, etc. (clo. stock)	"	156	25	45
6	total rent paid	"	5	3	0
7	no. of working days	'00	9	7	9
8	man-hrs. for all workers	'000	170	127	225
9	direct workers—men (no.)	actual	30	45	93
10	direct workers—women (no.)	"	21	31	
12	supvy. & mgl. staff (no.)	"	7	14	6
13	working proprietors (no.)	"	5	2	7
<i>salaries, etc. for</i>					
15	direct workers—men	Rs. '000	44	28	99
16	direct workers—women	"	10	14	
18	supvy. & mgl. staff	"	16		2
19	benefits in kind	"	2		2
20	employers' contrb. to p.f.	"	3		5
21	coal (quantity)	'00 tonne	1		0
22	coke (quantity)	"	1		
24	elec. purchased (quantity)	'000 kwh	10	5	39
25	coal (value)	Rs. '00	76		4
26	coke (value)	"	139		
28	elec. purchased	"	23	11	49
29	work done by others	Rs. '000	3	9	8
31	materials consumed	Rs. lakh	13	19	12
32	transport charge, etc.	Rs. '000	39	14	15
31	audit, a/cs., etc.	"	8	12	17
35	work done for others	"			3
39	sample surveyed	no.	3	3	4

TABLE (4) (contd.): AGGREGATES OF SELECTED ITEMS FOR EACH STATE BY SELECTED INDUSTRY

State : Punjab (12)

(complete enumeration strata)

item		unit	industry code	
no.	description		512†	52†
(1)	(2)	(3)	(7)	(8)
1	land (clo. balance)	Rs. '000	39	40
2	building (clo. balance)	"	170	2
3	materials, etc. (clo. stock)	"	26	10
5	products, etc. (clo. stock)	"	24	..
6	total rent paid	"	2	0
7	no. of working days	'00	12	8
8	man-hrs. for all workers	'000	152	127
9	direct workers—men (no.)	actual	64	27
12	supvy. & mgl. staff (no.)	"	9	3
14	unpaid family workers (no.)	"	1	..
	<i>salaries, etc. for</i>			
15	direct workers—men	Rs.'000	108	69
18	supvy. & mgl. staff	"	41	8
19	benefits in kind	"	3	4
20	employers' contrb. to p. f.	"	11	1
22	coke (quantity)	'00 tonne	0	..
24	elec. purchased (quantity)	'000 kwh	367	1109
26	coke (value)	Rs. '00	36	..
28	elec. purchased (value)	"	339	1008
29	work done by others	Rs.'000	23	0
31	materials consumed	Rs. lakh	2	2
32	transport charge, etc.	Rs. '000	11	1
33	audf, a/cs., etc.	"	18	0
35	work done for others	"	3	..
39	sample surveyed	no.	3	3

†adjusted for non-response factories.

TABLE (4) : ESTIMATES OF SELECTED ITEMS FOR EACH BRANCH OF SELECTED INDUSTRY AND BY SUB-SAMPLE

State—(Rajasthan) (राजस्थान)

(sampled units)

no.	item description	mining and pressing (010)			non-metallic mineral products (339)			
		sub-sample 1 (1)	sub-sample 2 (2)	combined (3)	sub-sample 1 (4)	sub-sample 2 (5)	combined (6)	
(1)	(2)	(3)	(4-1)	(4-2)	(4-3)	(5-1)	(5-2)	(5-3)
1	land (clo. balance)	Rs. '000	346	552	449	126	117	122
2	building (clo. balance)	Rs. '000	1319	1169	1244	784	581	683
3	materials etc. (clo. stock)	Rs. '000	578	4985	2782	449	971	416
4	products, etc. (clo. stock)	Rs. '000	..	11228	5614	1076	343	1016
6	total rent paid	Rs. '000	52	102	77	65	67	70
7	no. of working days	no.	127	190	159	135	134	135
8	man-hrs. for all workers	'000	2855	5693	4274	2819	1678	2249
9	direct workers—men (no.)	actual	640	1063	852	880	554	717
10	direct workers—women (no.)	..	1023	1882	1453	140	77	109
11	contract workers (no.)	..	1085	875	980	165	68	117
12	supvy. & mgl. staff (no.)	..	103	232	168	85	95	90
13	working proprietors (no.)	..	72	188	130	60	72	66
E salaries, etc. for		Rs. '000
15	direct workers—men	Rs. '000	412	618	515	398	304	351
16	direct workers—women	Rs. '000	42	449	296	59	49	52
17	contract workers	Rs. '000	398	427	413	97	89	69
18	supvy. & mgl. staff	Rs. '000	77	79	78	90	108	98
19	benefits in kind	Rs. '000	24	9	17	12	5	9
20	employers' contb. to p.f.	Rs. '000	3	20	12	8	21	15
21	coal (quantity)	'00 tonne	7	33	20	..	63	33
22	coke (quantity)	'00 tonne	0	..	0
24	elec. purchased (quantity)	'000 kwh.	1999	1139	1567	365	257	311
25	coal (value)	Rs. '00	433	1978	1226	..	4339	2170
26	coke (value)	Rs. '00
28	elec. purchased (value)	Rs. '000	1389	2181	2235	710	441	576
29	work done by others	Rs. '000	260	2246	1253	106	30	60
30	purchase value of goods sold in same condition	Rs. '000	1019	194	607	97	165	101
31	materials consumed	Rs. lakh	00009	471	290	48	97	43
32	transport charge, etc.	Rs. '000	74	433	254	260	76	168
33	audit, a/c, etc.	Rs. '000	172	415	294	114	33	82
34	value of elec. sold	Rs. '000	26	13
35	work done for others	Rs. '000	3201	1477	2339	832	691	762
36	sale value of goods sold in same condition	Rs. '000	998	246	622	73	187	121
37	quan. of elec. produced	'000 kwh	1875	788
38	quan. elec. sold	'000 kwh	1575	788
39	sample surveyed	no.	15	14	29	9	10	19

TABLE (4) : AGGREGATES OF SELECTED ITEMS FOR EACH STATE BY SELECTED INDUSTRY

State : Rajasthan (13)

(complete enumeration strata)

no.	item description	unit	industry code				
			206	211	300	311	319†
(1)	(2)	(3)	(4)	(5)	(6)	(7)	(8)
1	land (clo. balance)	Rs. '000	10	25	..	11	1
2	building (clo. balance)	..	66	42	2	282	177
3	materials, etc. (clo. stock)	..	51	640	58	330	610
4	semi-finished goods (clo. stock)	37	2	2	8
5	products, etc. (clo. stock)	..	4	302	5	175	932
6	total rent paid	..	2	0	2	9	5
7	no. of working days	'00	12	9	6	13	16
8	man-hrs. for all workers	'000	122	386	33	144	251
9	direct workers—men (no.)	actual	50	161	13	68	80
10	direct workers—women (no.)	24
11	contract workers (no.)	35
12	supvy. & mgl. staff (no.)	..	9	5	5	17	16
13	working proprietors (no.)	..	9	..	5	10	3
<i>salaries, etc. for</i>							
15	direct workers—men	Rs. '000	47	141	11	71	65
16	direct workers—women	11
17	contract workers	13
18	supvy. & mgl. staff	..	9	17	6	27	49
19	benefits in kind	..	0	2	0	3	1
20	employers' contrb. to p.f.	..	2	14	0	7	15
21	coal (quantity)	'00 tonne	0	9	..	12	1
22	coke (quantity)	..	1	0	..
24	elec. purchased (quantity)	'000 kwh	13	18	10	488	49
25	coal (value)	Rs. '00	24	656	..	730	81
26	coke (value)	..	112	58	..
28	elec. purchased (value)	..	28	65	20	970	224
29	work done by others	Rs. '000	9	7	4	10	4
30	purchase value of goods sold in same condition	..	208	60	..	101	..
31	materials consumed	Rs. lakh	7	23	1	11	23
32	transport charge, etc.	Rs. '000	9	243	6	23	24
33	audit, a/cs etc.	..	3	23	2	19	39
35	work done for others	253	0	1	..
36	sale value of goods sold in same condition	..	214	65	..	140	..
39	sample surveyed	no.	4	3	3	5	5

†adjusted for non-response factories.

TABLE (4) ESTIMATES OF SELECTED ITEMS FOR EACH STATE BY SELECTED INDUSTRY AND BY SUB-SAMPLE

State : Rajasthan (13)

(complete enumeration strata)

no.	item description	unit	industry code	
			370	391
(1)	(2)	(3)	(9)	(10)
1	land (clo. balance)	Rs. '000	11	..
2	building (clo. balance)	"	248	30
3	materials, etc. (clo. stock)	"	827	220
4	semi-finished goods (clo. stock)	"	34	12
5	products, etc. (clo. stock)	"	259	117
6	total rent paid	"	8	6
7	no. of working days	'00	12	12
8	man-hrs. for all workers	'000	226	184
9	direct workers—men (no.)	actual	92	76
10	direct workers—women (no.)	"	2	2
11	contract workers (no.)	"	1	..
12	supvy. & mgl. staff (no.)	"	14	13
13	working proprietors (no.)	"	4	6
<i>salaries, etc. for</i>				
15	direct workers—men	Rs. '000	111	81
16	direct workers—women	"	2	1
17	contract workers	"	1	..
18	supvy. & mgl. staff	"	35	26
19	benefits in kind	"	7	0
20	employers' contrib. to p.f.	"	8	6
21	coal (quantity)	'00 tonne	0	0
22	coke (quantity)	"	0	0
24	elec. purchased (quantity)	'000 kwh	67	19
25	coal (value)	Rs. '00	11	2
26	coke (value)	"	19	224
28	elec. purchased (value)	"	126	43
29	work done by others	Rs. '000	61	15
31	materials consumed	Rs. lakh	17	13
32	transport charge, etc.	Rs. '000	53	55
33	audit, a/cs etc.	"	28	55
35	work done for others	"	53	28
36	sale value of goods sold in same condition	"	3	..
39	sample surveyed	no.	5	4

TABLE (A) : ESTIMATED DEFLECTED ITEMS FOR VARIOUS STATES BY INDUSTRIAL BRANCH AND BY SAMPLE

State—Uttar Pradesh (14)

(sampled strata)

item			unit	grain mill products (205)			sugar factories (207)		
no.	description	unit		sub-sample 1	sub-sample 2	combined	sub-sample 1	sub-sample 2	combined
(1)	(2)	(3)	(3)	(4-1)	(4-2)	(4-3)	(5-1)	(5-2)	(5-3)
1	land (clo. balance)	Rs. '000		1978	1064	1521	535	481	508
2	building (clo. balance)	"		3337	5909	4623	2005	1853	1929
3	materials etc. (clo. stock)	"		4361	17011	10686	49	182	116
4	semi-finished goods (clo. stock)	"					63	1084	574
5	products, etc. (clo. stock)	"		4177	8011	6094	2484	2511	2498
6	total rent paid	"		101	411	256	153	163	158
7	no. of working days	'00		613	618	616	275	418	347
8	man-hrs. for all workers	'000		6321	7212	6767	6979	7239	7109
9	direct workers—men (no.)	actual		2144	2525	2335	6791	5891	6341
10	direct workers—women (no.)	"		191	48	120			
11	contract workers (no.)	"		778	588	683	831	589	710
12	supvy. & mgt. staff (no.)	"		572	556	564	421	563	492
13	working proprietors (no.)	"		540	381	461	301	484	393
14	unpaid family workers (no.)	"			16	8	24	13	19
<i>salaries, etc. for</i>									
15	direct workers—men	Rs. '000		1663	1971	1817	2018	2036	2027
16	direct workers—women	"		70	19	45			
17	contract workers	"		398	709	554	170	188	184
18	supvy. & mgt. staff	"		29	1282	656	90	62	76
19	benefits in kind	"		6	12	9	46	54	50
20	employers' contrb. to p.f.	"		17	24	21	17		9
21	coal (quantity)	'00 tonne			73	37			
24	elec. purchased (quantity)	'000 kwh		6400	4881	5641	4070	2636	3353
25	coal (value)	Rs. '00			4283	2142			
28	elec. purchased (value)	"		8663	7130	7897	4947	3814	4381
29	work done by others	Rs. '000		603	134	369	832	123	478
30	purchase value of goods sold in same condition	"		18883	4961	11922			
31	materials consumed	Rs. lakh		1458	1650	1554	319	293	256
32	transport charge, etc.	Rs. '000		1194	1056	1125	3020	1135	1578
33	audit, a/c etc.	"		480	573	527	662	461	562
35	work done for others	"		1260	981	1121	80	124	72
36	sale value of goods sold in same condition	"		19921	4814	12368			
39	sample surveyed	no.		16	16	32	25	23	48

TABLE 4.—ESTIMATES OF SELECTED ITEMS FOR EACH STATE BY SELECTED INDUSTRY AND BY SUB-SAMPLE

State—Haryana (14)

(Sampled units) : 2122

no.	item	description	unit	glass and glass products except lenses (332)			machinery except electricals (360)		
				sub-sample 1	sub-sample 2	combined	sub-sample 1	sub-sample 2	combined
(1)	(2)	(3)	(4)	(6-1)	(6-2)	(6-3)	(7-1)	(7-2)	(7-3)
1	land (clo. balance)		Rs. '000	162	81	325	835	580	
2	building (clo. balance)		"	93	597	345	7249	2267	4758
3	materials etc. (clo. stock)		"	1267	1352	1310	10213	3023	6618
4	semi-finished goods (clo. stock)		"				3164	218	1691
5	products, etc. (clo. stock)		"	792	741	767	3893	1225	2559
6	total rent paid		"	135	64	100	325	156	241
7	no. of working days		'00	97	67	82	683	668	676
8	man-hrs. for all workers		'000	4017	2605	3311	11092	10022	10557
9	direct workers—men (no.)		actual	1641	1355	1498	4638	3775	4207
10	direct workers—women (no.)		"	66	110	88		63	32
11	contract workers (no.)		"	62		31	138	375	257
12	supvy. & mgl. staff (no.)		"	79	70	75	500	475	488
13	working proprietors (no.)		"	79	62	71	313	350	332
	salaries, etc. for								
14	direct workers—men		Rs. '000	144	1187	1516	5318	4808	4813
15	direct workers—women		"	28	43	36	21	14	14
16	contract workers		"	85		43	256	430	348
17	supvy. & mgl. staff		"	92	79	86	2205	894	1559
18	benefits in kind		"	7	2	5	125	25	76
19	employers' contrib. to p.f.		"	27	12	20	229	182	206
20	coal (quantity)		'00 tonne	259	153	203	77	28	52
21	coke (quantity)		"		0	0	75	39	52
22	elec. purchased (quantity)		'000 kwh.	206	101	204	6602	3805	5204
23	coal (value)		Rs. '00	1069	8623	11396	4867	1573	3220
24	coke (value)		"		15	8	7544	3034	5289
25	elec. purchased (value)		"	508	324	416	10495	5617	8056
26	work done by others		Rs. '000	79	496	563	1406	487	947
27	purchase value of goods sold in same condition		"	93	47	16	782		399
28	materials consumed		Rs. lakh	32	27	30	440	517	479
29	transport charge, etc.		Rs. '000	45	71	58	1873	633	1254
30	audit, a/c., etc.		"	92	117	103	1438	552	993
31	work done for others		"	61		31	2121	1910	2016
32	sale value of goods sold in same condition		"	97	49	18	870		444
33	sample surveyed		no.	10	10	20	20	20	40

TABLE (4) : AGGREGATES OF SELECTED ITEMS FOR EACH STATE BY SELECTED INDUSTRY

State : Uttar Pradesh (14)

(complete enumeration strata)

no.	item description	unit	industry code				
			208	243	292	331	382
(1)	(2)	(3)	(4)	(5)	(6)	(7)	(8)
1	land (clo. balance)	Rs. '000	1	8
2	building (clo. balance)	"	75	7	11	87	14
3	materials, etc. (clo. stock)	"	76	73	106	51	526
4	semi-finished goods (clo. stock)	"	13	4	1
5	products, etc. (clo. stock)	"	43	144	50	36	..
6	total rent paid	"	3	6	7	1	..
7	no. of working days	'00	9	8	9	9	6
8	man-hrs. for all workers	'000	133	120	394	83	146
9	direct workers—men (no.)	actual	57	57	125	33	66
10	direct workers—women (no.)	"	39	1	..
11	contract workers (no.)	"	3	2	..
12	supvy. & mgl. staff (no.)	"	8	12	8	7	7
13	working proprietors (no.)	"	7	2	2	4	..
	<i>salaries, etc. for</i>						
15	direct workers—men	Rs. '000	41	42	194	19	109
16	direct workers—women	"	67	6	..
17	contract workers	"	9	1	..
18	supvy. & mgl. staff	"	5	12	16	5	35
19	benefits in kind	"	1	0	0	0	3
20	employers' contrb. to p.f.	"	1	..	5	..	8
21	coal (quantity)	'00 tonne	0	0	0
22	coke (quantity)	"	0
24	elec. purchased (quantity)	'000 kwh	15	18	6	51	10
25	coal (value)	Rs. '00	31	40	28
26	coke (value)	"	37
28	elec. purchased (value)	"	40	40	17	95	26
29	work done by others	Rs. '000	0	75	16	1	0
30	purchase value of goods sold in same condition	"	8	1	36
31	materials consumed	Rs. lakh	5	7	7	8	1
32	transport charge etc.	Rs. '000	3	4	4	3	0
33	audit, a/cs, etc.	"	3	10	14	4	1
35	work done for others	"	2	2	56	..	123
36	sale value of goods sold in same condition	"	9	1	..
39	sample surveyed	no.	3	3	3	3	3

TABLE (4) (contd.) : AGGREGATES OF SELECTED ITEMS FOR EACH STATE BY SELECTED INDUSTRY

State : Uttar Pradesh (14)

(complete enumeration strata)

no.	item description	unit	industry code	
			395	512
(1)	(2)	(3)	(9)	(10)
1	land (clo. balance)	Rs. '000	5	47
2	building (clo. balance)	"	12	136
3	materials, etc. (clo. stock)	"	72	151
5	products, etc. (clo. stock)	"	47	2
6	total rent paid	"	1	0
7	no. of working days	'00	6	6
8	man-hrs. for all workers	'000	57	138
9	direct workers—men (no.)	actual	23	54
12	supvy. & mgl. staff (no.)	"	4	6
13	working proprietors (no.)	"	4	1
	salaries, etc. for			
15	direct workers—men	Rs. '000	21	128
18	supvy. & mgl. staff	"		42
19	benefits in kind	"		18
20	employers' contrb. to p.f.	"		1
21	coal (quantity)	'00 tonne		1
22	coke (quantity)	"	0	
24	elec. purchased (quantity)	'000 kwh	16	328
25	coal (value)	Rs. '00		31
26	coke (value)	"	4	
28	elec. purchased (value)	"	24	371
29	work done by others	Rs. '000		4
31	materials consumed	Rs. lakh	3	2
32	transport charge, etc.	Rs. '000	1	7
33	audit, a/cs etc.	"	1	3
35	work done for others	"	18	
39	sample surveyed	no.	3	3

TABLE (4) ESTIMATES OF SELECTED HELPS FOR EACH STATE BY SECTORED INDUSTRY AND BY SUB-SAMPLE

State:—West Bengal (15)

(1) Number of units sampled
(sampled strata)

no.	description	unit	grain mill products (205)			metal products except machinery (350)		
			sub-sample 1	sub-sample 2	combined	sub-sample 1	sub-sample 2	combined
(1)	(2)	(3)	(4-1)	(4-2)	(4-3)	(5-1)	(5-2)	(5-3)
1	land (clo. balance)	Rs. '000	4685	2159	3423	1436	475	956
2	building (clo. balance)	"	4596	4103	4350	2702	3419	2911
3	materials etc. (clo. stock)	"	6260	11624	8942	18172	10432	14302
4	semi-finished goods (clo. stock)	"	..	961	481	555	1072	814
5	products, etc. (clo. stock)	"	6541	8555	7548	12599	10565	11582
6	total rent paid	"	652	823	738	1681	2438	2060
7	no. of working days	'00	424	616	520	1422	1411	1417
8	man-hrs. for all workers	'000	9384	15177	12281	24698	26566	25632
9	direct workers—men (no.)	actual	2200	4294	3247	10183	11473	10828
10	direct workers—women (no.)	"	2455	3800	3128	224	..	112
11	contract workers (no.)	"	1591	1774	1688	488	..	233
12	supvy. & mgl. staff (no.)	"	422	595	509	1105	1172	1139
13	working proprietors (no.)	"	393	292	343	276	408	342
14	unpaid family workers (no.)	"	69	10	40	9
<i>salaries etc. for</i>								
15	direct workers—men	Rs. '000	1172	2363	1768	10955	13416	12186
16	direct workers—women	"	531	915	723	137	..	69
17	contract workers	"	583	980	782	782	..	391
18	supvy. & mgl. staff	"	179	711	445	3491	3100	3329
19	benefits in kind	"	333	502	418	503	150	327
20	employers' contb. to p.f.	"	72	170	121	710	820	765
21	coal (quantity)	'00 tonne	223	260	242	43	91	67
22	coke (quantity)	"	81	7	34
23	coal gas (quantity)	'00 cu.m.	1598	799
24	elec. purchased (quantity)	'000 kwh	1676	17449	9563	14083	6719	10402
25	coal (value)	Rs. '00	9658	10366	10012	2175	3870	2998
26	coke (value)	"	4858	704	2781
27	coal gas (value)	"	520	160
28	elec. purchased (value)	"	2365	12577	7471	14285	10012	12149
29	work done by others	Rs. '000	291	462	377	3912	2835	3374
30	purchase value of goods sold in same condition	"	491	10185	5338	422	14817	7620
31	material consumed	Rs. lakh	1427	2441	1934	2188	1468	923
32	transport charges, etc.	Rs. '000	1046	1178	1112	3468	1483	2476
33	audit, a/q. etc.	"	576	877	727	2001	1724	1863
35	work done for others	"	..	945	473	13387	6595	8996
36	sale value of goods sold in same condition	"	818	10571	5695	495	16989	8742
39	sample surveyed	no.	39	38	77	35	34	69

TABLE (4) AGGREGATES OF SELECTED ITEMS FOR EACH STATE BY SELECTED INDUSTRY

State : West Bengal (15)

(complete enumeration strata)

no.	item description	unit	industry code	
			233	329
(1)	(2)	(3)	(4)	(5)
1	land (clo. balance)	Rs. '000
2	building (clo. stock)	"	70	131
3	materials, etc. (clo. stock)	"	199	820
4	semi-finished goods (clo. stock)	"	26	..
5	products, etc.	"	116	1371
6	total rent paid	"	38	36
7	no. of working days	'00	9	9
8	man-hrs. for all workers	'000	184	165
9	direct workers—men (no.)	actual	49	72
10	direct workers—women (no)	"	6	..
11	contract workers	"	22	1
12	supvy. & mgl. staff (no.)	"	10	17
13	working proprietors (no.)	"	8	..
<i>Salaries, etc. for</i>				
15	direct workers—men	Rs. '000	48	150
16	direct workers—women	"	5	..
17	contract workers	"	16	..
18	supvy. & mgl. staff	"	15	85
19	benefits in kind	"	1	0
20	employers' contrb. to p. f.	"	2	15
21	coal (quantity)	'00 tonne
22	coke (quantity)	"	..	2
23	coal gas (quantity)	'00 cu. m.
24	elec. purchased (quantity)	'000 kwh	88	123
25	coal (value)	Rs. '00	..	79
26	coke (value)	"
27	coal gas (value)	"
28	elec. purchased (value)	"	117	122
29	work done by others	Rs. '000	52	58
30	purchase value of goods sold in same condition	"	..	23
31	material consumed	Rs. lakh	17	65
32	transport charge, etc.	Rs. '000	15	1141
33	audit, a/c. etc.	"	26	41
35	work done for others	"	3	70
36	sale value of goods sold in same condition	"	..	33
39	sample surveyed	no.	5	4

TABLE (4) : AGGREGATES OF SELECTED ITEMS FOR EACH STATE BY SELECTED INDUSTRY

State : West Bengal (15)

(complete enumeration state)

no.	item description	unit	industry code				
			386	394	395	396	831
(1)	(2)	(3)	(6)	(7)	(8)	(9)	(10)
1	land (clo. balance)	Rs. '000	2	..
2	building (clo. balance)	"	6	102
3	materials, etc. (clo. stock)	"	412	70	25	4	..
4	semi-finished goods (clo. stock)	"	27	2	..
5	products, etc. (clo. stock)	"	185	4	..
6	total rent paid	"	53	19	20	7	29
7	no. of working days	'00	17	5	8	9	9
8	man-hrs. for all workers	'000	341	180	51	135	117
9	direct workers-men	actual	135	93	21	57	44
11	contract workers (no.)	"	3
12	supvy. & mgl. staff (no.)	"	13	7	5	3	7
13	working proprietors (no.)	"	1	1	..	2	..
<i>salaries, etc. for</i>							
15	direct workers—men	Rs. '000	362	339	55	63	61
17	contract workers	"	4
18	supvy. & mgl. staff	"	121	120	12	5	17
19	benefits in kind	"	13	..	3	..	1
20	employers' contrb. to p. f.	"	14	39	..	1	3
21	coal (quantity)	'00 tonne	0	..
22	coke (quantity)	"	0
24	elec. purchased (quantity)	'000 kwh	20	78	44	14	170
25	coal (value)	Rs. '000	1	..
26	coke (value)	"	22
28	elec. purchased (value)	"	27	108	35	20	198
29	work done by others	Rs. '000	6	..	105	..	40
30	purchase value of goods sold in same condition	"	..	51
31	materials consumed	Rs. lakh	2	1	4	0	0
32	transport charge, etc.	Rs. '000	17	48	7	0	10
33	audit, a/cs etc.	"	23	45	5	2	25
35	work done for others	"	493	911	322	16	378
36	sale value of goods sold in same condition	"	..	92
39	sample surveyed	no.	5	4	3	4	4

TABLE (4) : AGGREGATES OF SELECTED ITEMS FOR EACH STATE BY SELECTED INDUSTRY

State : Andaman & Nicobar (16)

(complete enumeration strata)

item		industry code	
no.	description	260	
(1)	(2)	(3)	(4)
2	building (clo. balance)	Rs. '000	..
3	materials, etc. (clo. stock)	"	19
4	semi-finished goods (clo. stock)	"	4
5	products, etc. (clo. stock)	"	6
6	total rent paid	"	2
7	no. of working days	'00	9
8	man-hrs. for all workers	'000	58
9	direct workers-men (no.)	actual	16
11	contract workers (no.)	"	4
12	supvy. & mgl. staff (no.)	"	3
	salaries, etc. for		
15	direct workers-men	Rs. '000	31
17	contract workers	"	7
18	supvy. & mgl. staff	"	11
20	employers' contrb. to p.f.	"	3
21	coal (quantity)	'00 tonne	0
24	elec. purchased (quantity)	'000 kwh	7
25	coal (value)	Rs. '00	4
28	elec. purchased (value)	"	28
29	work done by others	Rs. '000	0
31	materials consumed	Rs. lakh	0
32	transport charge, etc.	Rs. '000	3
33	audit, a/cs. etc.	"	0
35	work done for others	"	2
39	sample surveyed	no.	3

TABLE (4) ESTIMATES OF SELECTED ITEMS FOR EACH STATE BY SELECTED INDUSTRY AND BY SUB-SAMPLE

State : Delhi (17)

(sampled strata)

no.	item description	unit	metal products except machinery (350)			machinery except electricals (360)		
			sub-sample	sub-sample	com- bined	sub-sample	sub-sample	com- bined
			1	2		1	2	
(1)	(2)	(3)	(4-1)	(4-2)	(4-3)	(5-1)	(5-2)	(5-3)
1	land (clo. balance)	Rs. '000	413	..	207	1899	156	1028
2	building (clo. balance)	"	2101	678	1390	571	155	363
3	materials etc. (clo stock)	"	7361	5863	6612	7095	3854	5475
4	semi-finished goods (clo. stock)	"	180	1835	1008	1035	3226	2131
5	products, etc. (clo. stock)	"	1827	2752	2290	761	1745	1253
6	total rent paid	"	663	378	521	676	388	532
7	no. of working days	'00	409	420	415	470	462	466
8	man-hrs. for all workers	'000	7223	7600	7412	9279	5795	7537
9	direct workers-men (no.)	actual	8026	2968	2997	4151	2418	3285
10	direct workers-women (no.)	"	..	65	33	..	22	11
11	contract workers (no.)	"	23	163	93
12	supvy. & mgl. staff (no.)	"	396	326	361	427	338	383
13	working proprietors (no.)	"	326	228	277	323	240	282
14	unpaid family workers (no.)	"	..	11	6
<i>salaries, etc. for</i>								
15	direct workers-men	Rs. '000	3969	3268	3619	6563	3046	4805
16	direct workers-women	"	..	58	29	..	17	9
17	contract workers	"	51	253	152
18	supvy. & mgl. staff	"	1160	630	895	342	334	338
19	benefits in kind	"	53	24	39	89	6	48
20	employers contb. to p.f.	"	238	169	204	430	123	277
21	coal (quantity)	'00 tonne	1	12	7	10	0	5
22	coke (quantity)	"	4	7	6	11	21	16
24	elec. purchased (quantity)	'000 kwh.	2478	2382	2430	2699	2517	2593
25	coal (value)	Rs. '00	99	887	493	740	11	376
26	coke (value)	"	414	495	455	1066	2106	1586
28	elec. purchased (vlaue)	"	3399	3104	3252	3661	3224	3443
29	work done by others	Rs. '000	3455	4409	3932	1057	1579	1318
30	purchase value of goods sold in same condition	"	84	23	54	38	6001	3020
31	materials consumed	Rs. lakh	298	533	416	243	216	230
32	transport charge, etc.	Rs. '000	511	804	658	628	639	634
33	audit, a/c., etc.	"	561	388	475	705	404	555
35	work done for others	"	1083	4478	2781	1342	1633	1488
36	sale value of goods sold in same condition	"	89	28	59	40	6315	3178
39	sample surveyed	no.	14	15	29	17	18	35

TABLE (4): AGGREGATES OF SELECTED ITEMS FOR EACH STATE BY SELECTED INDUSTRY

State : Delhi (17)

(complete enumeration strata)

no.	item description	unit	industry code		
			203	271	291
(1)	(2)	(3)	(4)	(5)	(6)
2	building (clo. balance)	Rs. '000	..	6	8
3	materials, etc. (clo. stock)	"	28	429	680
4	semi-finished goods (clo. stock)	"	7
5	products, etc. (clo. stock)	"	147	33	360
6	total rent paid	"	18	19	3
7	no. of working days	'00	6	9	6
8	man-hrs. for all workers	'000	124	94	271
9	direct workers—men	actual	29	40	62
10	direct workers—women (no.)	"	11
11	contract workers (no.)	"	13	..	51
12	supvy. & mgl. staff (no.)	"	4	8	5
13	working proprietors (no.)	"	3	3	3
<i>salaries, etc. for</i>					
15	direct workers—men	Rs. '000	90	40	71
16	direct workers—women	"	6
17	contract workers	"	6	..	62
18	supvy. & mgl. staff	"	6	13	8
19	benefits in kind	"	3	0	..
20	employers contrib. to p.f.	"	8	6	..
21	coal (quantity)	'00 tonne
22	coke (quantity)	"	2
24	elec. purchased (quantity)	'000 kwh	7	28	2
25	coal (value)	Rs. '00
26	coke (value)	"	200
28	elec. purchased (value)	"	14	37	4
29	work done by others	Rs. '000	56	12	125
30	purchase value of goods sold in same condition	"	50	77	..
31	materials consumed	Rs. lakh	11	12	70
32	transport charge, etc.	Rs. '000	26	7	32
33	audit, a/cs. etc.	"	8	17	13
35	work done for others	"	..	4	..
36	sale value of goods sold in same condition	"	53	82	..
39	sample surveyed	no.	3	3	4

TABLE(4) : AGGREGATES OF SELECTED ITEMS FOR EACH STATE BY SELECTED INDUSTRY

State : Delhi (17)

(complete enumeration strata)

no.	item description	unit	industry code	
			339	844
(1)	(2)	(3)	(7)	(8)
1	land (closing balance)	Rs. '000
2	building (closing balance)	"	..	25
3	materials, etc. (closing stock)	"	..	14
4	semi-finished goods (closing stock)	"
5	products, etc. (closing stock)	"
6	total rent paid	"	..	28
7	no. of working days	'00	..	21
8	man-hours for all workers	'000	..	405
9	direct workers—men (no.)	actual	..	171
10	direct workers—women (no.)	"
12	supvy. & mag. staff (no.)	"	..	10
13	working proprietors (no.)	"	..	6
	<i>salaries, etc. for</i>			
15	direct workers—men	Rs. '000	..	294
16	direct workers—women	"
18	supvy. & mgl. staff	"	..	20
19	benefits in kind	"	..	3
20	employers contrib. to p. f.	"	..	16
21	coal (quantity)	'00 tonne	..	6
22	coke (quantity)	"	..	3
24	elec. purchased (quantity)	'000 kwh	..	88
25	coal (value)	Rs. '00	..	426
26	coke (value)	"	..	322
28	elec. purchased (value)	"	..	118
29	work done by others	Rs. '000	..	270
31	materials consumed	Rs. lakh	..	2
32	transport charge etc.	Rs. '000	..	19
33	audit, a/cs. etc.	"	..	16
35	work done for others	"	..	1187
39	sample surveyed	no.	5	7

TABLE (4) : AGGREGATES OF SELECTED ITEMS FOR EACH STATE BY SELECTED INDUSTRY

State : Himachal Pradesh (18)

(complete enumeration strata)

no.	Item description	unit	Industry code	
			391	399
(1)	(2)	(3)	(4)	(5)
1	land (closing balance)	Rs. '000	2	21
2	building (closing balance)	"	..	88
3	materials, etc. (closing stock)	"	123	16
4	semi-finished goods (closing stock)	"	5	63
5	products, etc. (closing stock)	"	37	3
6	total rent paid	"	9	2
7	no. of working days	'00	6	9
8	man-hours, for all workers	'000	65	183
9	direct workers—men (no.)	actual	27	79
10	direct workers—women (no.)	"	1	..
12	supvy. & mgl. staff (no.)	"	3	7
13	working proprietors (no.)	"	2	7
	<i>salaries, etc. for</i>			
15	direct workers—men	Rs. '000	42	155
16	direct workers—women	"	1	..
18	supvy. & mgl. staff	"	11	..
19	benefits in kind	"	..	0
20	employers contrb. to p.f.	"	0	7
21	coal (quantity)	'00 tonne	..	0
24	elec. purchased (quantity)	'000 kwh.	49	33
25	coal (value)	Rs. 00	..	22
28	elec. purchased (value)	"	48	46
29	work done by others	Rs. '000	7	3
31	materials consumed	Rs. lakh	2	1
32	transport charge, etc.	Rs. '000	6	39
33	audit, a/cs, etc.	"	4	30
35	work done for others	"	..	0
39	sample surveyed	no.	3	3

TABLE (4) - AGGREGATES OF SELECTED ITEMS FOR EACH STATE BY SELECTED INDUSTRY

State : Tripura (19)

(complete enumeration state)

no.	item description	unit	industry code	
			209†	250
(1)	(2)	(3)	(4)	(5)
1	land (closing balance)	Rs. '000	23	2
2	building (closing balance)	"	530	11
3	materials, etc. (clo. stock)	"	88	2
5	products, etc (closing stock)	"	1053	5
6	total rent paid	"	28	4
7	no. of working days	'00	63	12
8	man-hours for all workers	'000	1249	77
9	direct workers-men (no.)	actual	291	33
10	direct workers-women (no.)	"	280	"
11	contract workers (no.)	"	6	"
12	supvy. & mgl. staff (no.)	"	37	6
13	working proprietors (no.)	"	7	2
	salaries, etc. for			
15	direct workers—men	Rs. '000	141	37
16	direct workers—women	"	103	"
17	contract workers	"	1	"
18	supvy. & mgl. staff	"	73	6
19	benefits in kind	"	51	0
20	employers' contrb. to. p. f.	"	32	0
21	coal (quantity)	'00 tonne	1	"
24	elec. purchased (quantity)	'000 kwh	1	21
25	coal (value)	Rs. '00	197	"
28	elec. purchased (value)	"	1	46
29	work done by others	Rs. '000	26	"
30	purchase value of goods sold in same condition	"	3	"
31	materials consumed	Rs. lakh	25	1
32	transport charge, etc.	Rs. '000	52	0
33	audit, a/cs. etc.	"	68	4
35	work done for others	"	17	67
36	sale value of goods sold in same condition	"	4	"
37	quan. of elec. produced	'00 kwh	56	"
39	sample surveyed	no.	23	5

†adjusted for non-response factories.

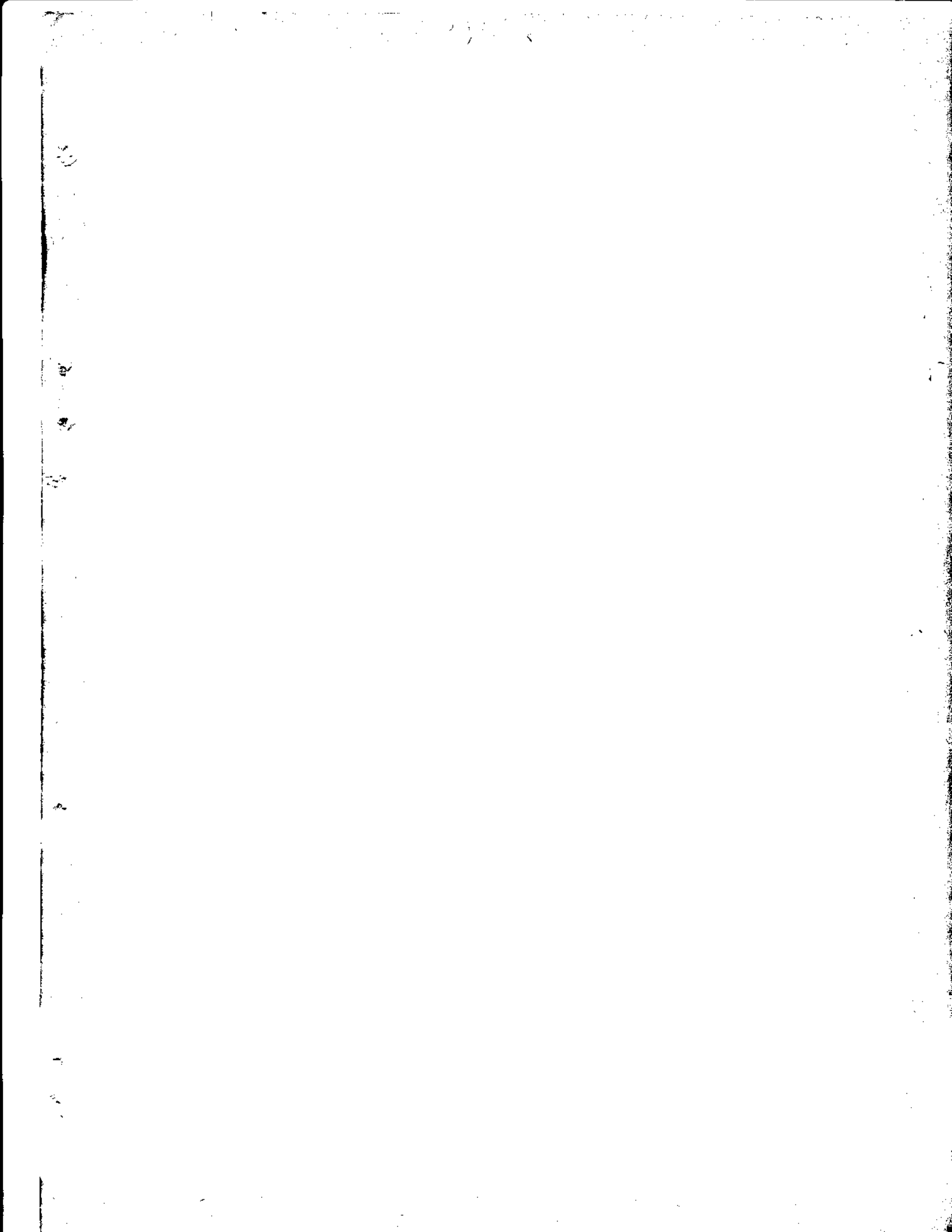

TABLE I: OUTSTANDING LOANS IN THE SMALL SCALE SECTOR OF SAMPLE PART BY SOURCE OF FINANCE AND TYPE OF ORGANISATION FOR ALL INDUSTRIES TOGETHER AT ALL-INDIA BY SUB-SAMPLE

sample size : ss-1 : 2903 ss-2 : 2904 comb. : 5807

source of finance	type of organisation											
	public limited co.						private limited co.					
	estimated no.			amount (Rs. '000)			estimated no.			amount (Rs. '000)		
	ss-1	ss-2	comb.	ss-1	ss-2	comb.	ss-1	ss-2	comb.	ss-1	ss-2	comb.
(1)	(2-1)	(2-2)	(2-3)	(3-1)	(3-2)	(3-3)	(4-1)	(4-2)	(4-3)	(5-1)	(5-2)	(5-3)
1. state fin. corp.	29	14	22	1763	676	1220	141	39	90	6331	2018	4175
2. other govt. agen.	23	74	49	2046	9925	5985	100	90	95	6081	1671	3876
3. co-op. banks	2	..	1	47	..	24	6	..	3	34	..	17
4. other banks	90	213	152	9634	12418	11026	566	415	491	89729	25733	57731
5. others	138	209	174	21362	37769	29565	950	788	869	107612	94096	100854
6. total	187	386	287	34852	60788	47820	1120	937	1029	209787	123518	166653
<i>(contd.)</i>												
source of finance	individual proprietorship						partnership					
	(1)	(6-1)	(6-2)	(6-3)	(7-1)	(7-2)	(7-3)	(8-1)	(8-2)	(8-3)	(9-1)	(9-2)
1. state fin. corp.	173	165	169	7051	7179	7115	643	426	535	29758	17123	23440
2. other govt. agen.	526	533	530	11335	9225	10280	634	866	750	20979	17422	19201
3. co-op. banks	159	151	155	1343	1558	1451	214	218	216	11983	3458	7721
4. other banks	1357	1288	1323	67472	39495	53483	3843	3381	3612	214486	176812	195649
5. others	2271	2157	2214	84253	74073	79163	5076	3965	4521	330611	297345	313978
6. total	3207	3111	3159	171454	131530	151492	7333	6243	6788	607817	512160	559989
<i>(contd.)</i>												
source of finance	co-operative society						public corporation					
	(1)	(10-1)	(10-2)	(10-3)	(11-1)	(11-2)	(11-3)	(12-1)	(12-2)	(12-3)	(13-1)	(13-2)
1. state fin. corp.	11	29	20	330	1627	979
2. other govt. agen.	159	188	174	8912	10803	9857	2	..	1	300	..	150
3. co-op. banks	93	113	103	2663	2122	2393
4. other banks	22	50	36	820	1918	1369
5. others	84	112	98	3624	1723	2673	19	..	10	3752	..	1876
6. total	251	315	83	16349	18193	17271	21	..	11	4052	..	2026
<i>(contd.)</i>												
source of finance	others						total					
	(1)	(14-1)	(14-2)	(14-3)	(15-1)	(15-2)	(15-3)	(16-1)	(16-2)	(16-3)	(17-1)	(17-2)
1. state fin. corp.	997	673	835	45233	28623	36928
2. other govt. agen.	7	..	4	273	..	137	1451	1751	1601	49926	49046	49486
3. co-op. banks	474	482	478	16070	7138	11604
4. other banks	5878	5347	5613	382141	256376	319259
5. others	49	58	54	2376	10448	6412	8587	7289	7938	553590	515454	534522
6. total	56	58	57	2649	10448	6549	12175	11050	11613	1046960	856637	951799

TABLE 3.1 : OUTSTANDING LOANS IN THE SMALL SCALE SECTOR OF SAMPLE PART BY SOURCE OF FINANCE AND TYPE OF ORGANISATION FOR SELECTED INDUSTRY TOGETHER AT ALL INDIA BY SUB-SAMPLE

Industry no. 010 sample size : ss-1 : 111 ss-2 : 108 comb. : 219

source of finance	type of organisation											
	public limited co.						individual proprietorship					
	estimated no.			amount (Rs. '000)			estimated no.			amount (Rs. '000)		
	ss-1	ss-2	comb.	ss-1	ss-2	comb.	ss-1	ss-2	comb.	ss-1	ss-2	comb.
(1)	(2-1)	(2-2)	(2-3)	(3-1)	(3-2)	(3-3)	(4-1)	(4-2)	(4-3)	(5-1)	(5-2)	(5-3)
1. state fin. corpn.
2. other govt. agen.
3. co-op. banks
4. other banks	14	28	21	1377	600	989
5. others	..	15	8	..	808	404	57	59	58	2569	661	1615
6. total	..	15	8	..	808	404	57	59	58	3946	1261	2604

(contd.)

source of finance	partnership						co-operative society					
	(6-1)	(6-2)	(6-3)	(7-1)	(7-2)	(7-3)	(8-1)	(8-2)	(8-3)	(9-1)	(9-2)	(9-3)
1. state fin. corpn.	..	16	8	..	585	293
2. other govt. agen.
3. co-op. banks	14	7	..	116	58
4. other banks	16	104	60	179	10418	5298
5. others	71	65	68	8176	6968	7572
6. total	87	126	107	8355	17971	13163	..	14	7	..	116	58

(contd.)

source of finance	total					
	(10-1)	(10-2)	(10-3)	(11-1)	(11-2)	(11-3)
1. state fin. corpn.	..	16	8	..	585	293
2. other govt. agen.
3. co-op. banks	..	14	7	..	116	58
4. other banks	30	132	81	1556	11018	6287
5. others	128	139	134	10745	8437	9591
6. total	144	214	179	12301	20156	16229

Industry no. 205 sample size : ss-1 : 264 ss-2 : 264 comb. : 528

source of finance	public limited co.						private limited co.					
	(2-1)	(2-2)	(2-3)	(3-1)	(3-2)	(3-3)	(4-1)	(4-2)	(4-3)	(5-1)	(5-2)	(5-3)
1. state fin. corpn.
2. other govt. agen.
3. co-op. banks
4. other banks	21	28	25	7766	3927	5847
5. others	10	..	5	303	..	152	10	25	18	105	7631	3868
6. total	10	..	5	303	..	152	31	37	34	7871	11558	9715

TABLE 3.1 : OUTSTANDING LOANS IN THE SMALL SCALE SECTOR OF SAMPLE PART BY SOURCE OF FINANCE AND TYPE OF ORGANISATION FOR SELECTED INDUSTRY AT ALL-INDIA BY SUB-SAMPLE

Industry no. 205

source of finance	type of organisation											
	individual proprietorship						partnership					
	estimated no.			amount (Rs. '000)			estimated no.			amount (Rs. '000)		
(1)	ss-1 (6.1)	ss-2 (6.2)	comb. (6.3)	ss-1 (7.1)	ss-2 (7.2)	comb. (7.3)	ss-1 (8.1)	ss-2 (8.2)	comb. (8.3)	ss-1 (9.1)	ss-2 (9.2)	comb. (9.3)
1. state fin. corpn.	19	21	21	530	156	843
2. other govt. agen.	20	45	33	947	1598	1273
3. cop. banks	35	..	18	140	..	70	78	31	55	9878	602	5240
4. other banks	70	83	77	4194	4069	4132	445	313	379	15886	8850	12368
5. others	225	248	237	10400	7780	9080	1036	645	841	86549	55835	71192
6. total	260	258	259	14734	11849	13292	1168	790	979	113790	67041	90416

(contd.)

source of finance	co-operative society						total						
	(1)	(10.1)	(10.2)	(10.3)	(11.1)	(11.2)	(11.3)	(12.1)	(12.2)	(12.3)	(13.1)	(13.2)	(13.3)
1. state fin. corpn.	19	21	20	530	156	843
2. other govt. agen.	..	18	..	9	1410	..	705	38	45	42	2357	1598	1978
3. co-op. banks	113	31	72	10018	602	5310
4. other banks	536	424	480	27846	16846	22346
5. others	1281	918	1100	97357	71246	84301
6. total	..	18	..	9	1410	..	705	1487	1085	1286	138108	90448	114278

Industry no. 209

sample size : ss-1 : 194

ss-2 : 198

comb. 392

source of finance	public limited co.						private limited co.						
	(1)	(2.1)	(2.2)	(2.3)	(3.1)	(3.2)	(3.3)	(4.1)	(4.2)	(4.3)	(5.1)	(5.2)	(5.3)
1. state fin. corpn.	22	13	18	2114	877	1496
2. other govt. agen.
3. co-op. banks
4. other banks	6	26	16	256	2628	1442	45	53	49	5183	5220	5201	
5. others	4	6	5	59	157	108	101	53	77	11581	8707	10144	
6. total	6	32	19	315	2785	1550	112	91	102	18878	14804	16841	

(contd.)

source of finance	individual proprietorship						partnership						
	(1)	(6.1)	(6.2)	(6.3)	(7.1)	(7.2)	(7.3)	(8.1)	(8.2)	(8.3)	(9.1)	(9.2)	(9.3)
1. state fin. corpn.	13	7	..	1160	580	23	..	12	3676	..	1838
2. other govt. agen.
3. co-op. banks	13	..	7	84	..	42
4. other banks	39	71	55	8231	3659	5945	223	326	275	15591	14238	14915	
5. others	70	50	60	10413	1063	5738	233	390	312	19112	30674	24893	
6. total	81	101	91	18644	5882	12263	449	567	508	38463	44912	41688	

TABLE 3.1 : OUTSTANDING LOANS IN THE SMALL SCALE SECTOR OF SAMPLE PART BY SOURCE OF FINANCE AND TYPE OF ORGANISATION FOR SELECTED INDUSTRY AT ALL-INDIA BY SUB-SAMPLE

Industry no. 209

source of finance	type of organisation											
	total						individual proprietorship			partnership		
	estimated no.			amount (Rs. '000)			estimated no.			amount (Rs. '000)		
	ss-1	ss-2	comb.	ss-1	ss-2	comb.	ss-1	ss-2	comb.	ss-1	ss-2	comb.
(1)	(10-1)	(10-2)	(10-3)	(11-1)	(11-2)	(11-3)						
1. state fin. corpn.	45	26	36	5790	2037	3914						
2. other govt. agen.												
3. co-op. banks	13		7	84		42						
4. other banks	313	476	395	29261	25745	27503						
5. others	408	499	454	41165	40601	40883						
6. total	648	791	720	76300	68383	72342						

Industry no. 220

sample size : ss-1 : 156 ss-2 : 157 comb. : 313

source of finance	individual proprietorship						partnership					
	(2-1)	(2-2)	(2-3)	(3-1)	(3-2)	(3-3)	(4-1)	(4-2)	(4-3)	(5-1)	(5-2)	(5-3)
1. state fin. corpn.							12		6	70		35
2. other govt. agen.								7	4		81	41
3. co-op. banks												
4. other banks	25	10	18	1147	56	602	72	29	51	4449	1942	3195
5. others	23		12	1288		644	54	21	38	10240	10444	10342
6. total	35	10	23	2435	56	1246	93	57	75	14759	12467	13613

(contd.)

source of finance	total					
	(6-1)	(6-2)	(6-3)	(7-1)	(7-2)	(7-3)
1. state fin. corpn.	12		6	70		35
2. other govt. agen.		7	4		81	41
3. co-op. banks						
4. other banks	97	39	68	5596	1998	3297
5. others	77	21	49	11528	10444	10986
6. total	128	67	98	17194	12523	14859

Industry no. 231

sample size : ss-1 : 207 ss-2 : 201 comb. : 408

source of finance	public limited co.						private limited co.					
	(2-1)	(2-2)	(2-3)	(3-1)	(3-2)	(3-3)	(4-1)	(4-2)	(4-3)	(5-1)	(5-2)	(5-3)
1. state fin. corpn.												
2. other govt. agen.		35	18		723	361						
3. co-op. banks												
4. other banks		23	12		693	347	17		9	52		26
5. others	35		18	5660		2830						
6. total	35	58	47	5660	1416	3538	17		9	52		26

TABLE 3.18 OUTSTANDING LOANS IN THE SMALL SCALE SECTOR OF SAMPLE PART BY SOURCE OF FINANCE AND TYPE OF ORGANISATION FOR SELECTED INDUSTRY AT ALL-INDIA BY SUB-SAMPLE

Industry no. 231

source of finance	type of organisation											
	individual proprietorship						partnership					
	estimated no.			amount (Rs. '000)			estimated no.			amount (Rs. '000)		
	ss-1	ss-2	comb.	ss-1	ss-2	comb.	ss-1	ss-2	comb.	ss-1	ss-2	comb.
(1)	(6.1)	(6.2)	(6.3)	(7.1)	(7.2)	(7.3)	(8.1)	(8.2)	(8.3)	(9.1)	(9.2)	(9.3)
1. state fin. corpn.		18	9		57	29	46		23	2273		1137
2. other govt. agen.	31	28	30	108	276	192	2	51	27	4	1890	948
3. co-op. banks	15	51	33	47	834	441		65	33		1762	881
4. other banks	172	299	236	4971	10642	7806	229	249	239	8995	14846	11920
5. others	364	235	300	8872	11681	10276	397	272	335	14502	35739	25120
6. total	490	450	470	13998	23490	18744	540	438	489	25774	54237	40006

(contd.)

source of finance	co-operative society						others						
	(1)	(10.1)	(10.2)	(10.3)	(11.1)	(11.2)	(11.3)	(12.1)	(12.2)	(12.3)	(13.1)	(13.2)	(13.3)
1. state fin. corpn.													
2. other govt. agen.	35	53	44	2329	5897	4113							
3. co-op. banks	12		6	8		4							
4. other banks		11	6		104	32							
5. others	24		12	169		85		4	2			3132	1566
6. total	35	53	44	2506	6001	4254		4	2			3132	1566

(contd.)

source of finance	total						
	(1)	(14.1)	(14.2)	(14.3)	(15.1)	(15.2)	(15.3)
1. state fin. corpn.	46	18	32	2273	57	1165	
2. other govt. agen.	68	167	118	2441	8786	5614	
3. co-op. banks	27	116	72	55	2596	1326	
4. other banks	418	582	500	14018	26285	20151	
5. others	820	511	666	29203	50552	39877	
6. total	1117	1003	1060	47990	88276	68133	

Industry no. 250 sample size : ss-1 : 133 ss-2 : 131 comb. : 264

source of finance	private limited co.						individual proprietorship						
	(1)	(2.1)	(2.2)	(2.3)	(3.1)	(3.2)	(3.3)	(4.1)	(4.2)	(4.3)	(5.1)	(5.2)	(5.3)
1. state fin. corpn.								13		7	926		463
2. other govt. agen.								44	56	50	322	724	523
3. co-op. banks													
4. other banks	21	15	18	1804	181	993	49	40	45	401	521	461	
5. others	61	39	50	2728	4207	3467	121	56	89	1726	1254	1490	
6. total	61	54	58	4532	4388	4460	199	114	157	3375	2499	2937	

TABLE 2.10: OUTSTANDING LOANS IN THE SMALL SCALE SECTOR OF SAMPLE PART BY SOURCE OF FINANCE AND TYPE OF ORGANISATION FOR SELECTED INDUSTRY AT ALL-INDIA BY SUB-SAMPLE

Industry no. 250

source of finance	type or organisation											
	partnership						co-operative society					
	estimated no.			amount (Rs. '000)			estimated no.			amount (Rs. '000)		
	ss-1	ss-2	comb.	ss-1	ss-2	comb.	ss-1	ss-2	comb.	ss-1	ss-2	comb.
(1)	(6-1)	(6-2)	(6-3)	(7-1)	(7-2)	(7-3)	(8-1)	(8-2)	(8-3)	(9-1)	(9-2)	(9-3)
1. state fin. corpn.	33	16	25	306	475	391
2. other govt. agen.	11	55	34	77	345	211	21	..	11	46	..	23
3. co-op. banks	35	..	18	182	..	91
4. other banks	119	68	94	3915	1966	2940
5. others	184	113	149	9367	1706	5537
6. total	269	195	232	13847	4492	9170	21	..	11	46	..	23

(contd.)

source of finance	total					
(1)	(10-1)	(10-2)	(10-3)	(11-1)	(11-2)	(11-3)
1. state fin. corpn.	46	16	31	1232	475	854
2. other govt. agen.	76	111	94	445	1069	757
3. co-op. banks	35	..	18	182	..	91
4. other banks	189	123	156	6120	2668	4394
5. others	366	208	287	13821	7167	10494
6. total	550	363	457	21800	11379	16590

Industry no. 280

sample size : ss-1 : 115 ss-2 118 comb. : 233

source of finance	public limited co.						private limited co.					
(1)	(2-1)	(2-2)	(2-3)	(3-1)	(3-2)	(3-3)	(4-1)	(4-2)	(4-3)	(5-1)	(5-2)	(5-3)
1. state fin. corpn.	18	..	9	860	..	430
2. other govt. agen.	10	..	5	57	..	29
3. co-op. banks
4. other banks	..	37	19	..	752	376	41	42	42	1508	332	920
5. others	..	27	14	..	1666	833	48	96	72	4298	3014	3656
6. total	..	50	25	..	2418	1209	99	96	98	6723	3346	5035

(contd.)

source of finance	individual proprietorship						partnership					
(1)	(6-1)	(6-2)	(6-3)	(7-1)	(7-2)	(7-3)	(8-1)	(8-2)	(8-3)	(9-1)	(9-2)	(9-3)
1. state fin. corpn.	23	26	25	339	658	499
2. other govt. agen.	75	129	102	2458	1679	2069	13	..	7	77	..	39
3. co-op. banks	38	34	46	248	303	376	..	27	14	..	117	59
4. other banks	186	97	142	3525	1218	2371	10	105	108	1408	6053	3731
5. others	137	279	208	5562	6977	6269	272	217	245	4189	10271	7229
6. total	290	411	351	12132	11035	11584	357	267	312	5674	16441	11058

TABLE 3-4: OUTSTANDING LOANS IN THE SMALL SCALE SECTOR OF SAMPLE PART BY SOURCE OF FINANCE AND TYPE OF ORGANISATION FOR SELECTED INDUSTRIES AT ALL INDIA BY SUB-SAMPLE

Industry no. 280

125 on 10/1/50

source of finance	type of organisation											
	co-operative society						others					
	estimated no.			amount (Rs. '000)			estimated no.			amount (Rs. '000)		
	ss-1	ss-2	comb.	ss-1	ss-2	comb.	ss-1	ss-2	comb.	ss-1	ss-2	comb.
(1)	(10-1)	(10-2)	(10-3)	(11-1)	(11-2)	(11-3)	(12-1)	(12-2)	(12-3)	(13-1)	(13-2)	(13-3)
1. state fin. corpn.
2. other govt. agen.	..	28	14	..	1133	566
3. co-op. banks	..	28	14	..	5	3
4. other banks
5. others	10	14	12	45	255	150	..	27	14	..	4539	2270
6. total	10	42	26	45	1393	719	..	27	14	..	4539	2270

(contd.)

source of finance	total					
(1)	(14-1)	(14-2)	(14-3)	(15-1)	(15-2)	(15-3)
1. state fin. corpn.	41	26	34	1199	658	928
2. other govt. agen.	98	157	128	2592	2812	2702
3. co-op. banks	38	109	74	248	625	437
4. other banks	337	281	309	6441	8355	7398
5. others	467	660	564	14094	26722	20408
6. total	756	893	825	24574	39172	31873

Industry no. 350

sample size : ss-1 : 181 ss-2 : 182 comb : 363

source of finance	public limited co.						private limited co.					
(1)	(2-1)	(2-2)	(2-3)	(3-1)	(3-2)	(3-3)	(4-1)	(4-2)	(4-3)	(5-1)	(5-2)	(5-3)
1. state fin. corpn.	18	4	11	178	180	179
2. other govt. agen.	..	18	9	..	7104	3552	17	..	9	673	..	337
3. co-op. banks
4. other banks	42	51	47	3317	4462	3890
5. others	..	36	18	..	16896	8448	163	71	117	22492	17202	19847
6. total	..	36	18	..	24000	12000	163	71	117	26661	21844	24253

(contd.)

source of finance	individual proprietorship						partnership					
(1)	(6-1)	(6-2)	(6-3)	(7-1)	(7-2)	(7-3)	(8-1)	(8-2)	(8-3)	(9-1)	(9-2)	(9-3)
1. state fin. corpn.	38	24	31	2469	1118	1794	90	105	98	1931	3087	2509
2. other govt. agen.	66	78	72	937	914	926	84	152	118	2869	3266	3068
3. co-op. banks	17	..	9	224	..	112	23	..	12	181	..	91
4. other banks	115	121	118	8881	3882	6381	485	420	453	58172	19582	36877
5. others	132	335	234	4711	16791	10751	569	335	352	46690	27839	32264
6. total	262	405	334	17222	22705	19964	815	775	795	104843	53774	79309

TABLE 3-1 : OUTSTANDING LOANS IN THE SMALL SCALE SECTOR OF SAMPLE PART BY SOURCE OF FINANCE AND TYPE OF ORGANISATION FOR SELECTED INDUSTRY AT ALL-INDIA BY SUB-SAMPLE

Industry no. 350

source of finance	type of organisation											
	co-operative society						others					
	estimated no.			amount (Rs. '000)			estimated no.			amount (Rs. '000)		
	ss-1	ss-2	comb.	ss-1	ss-2	comb.	ss-1	ss-2	comb.	ss-1	ss-2	comb.
(1)	(10-1)	(10-2)	(10-3)	(11-1)	(11-2)	(11-3)	(12-1)	(12-2)	(12-3)	(13-1)	(13-2)	(13-3)
1. state fin. corpn.	..	18	9	..	1066	533
2. other govt. agen.	42	..	21	516	..	258
3. co-op. banks	22	12	17	755	465	610
4. other banks
5. others	19	..	10	2009	..	1005	..	23	12	..	2669	1335
6. total	61	30	46	3280	1531	2406	..	23	12	..	2669	1335

(contd.)

source of finance	total					
	(1)	(14-1)	(14-2)	(14-3)	(15-1)	(15-2)
1. state fin. corpn.	146	151	149	4578	5451	5015
2. other govt. agen.	209	248	229	4995	11284	8139
3. co-op. banks	62	12	37	1160	465	313
4. other banks	642	592	617	65370	27926	46648
5. others	883	1000	942	75903	81397	78650
6. total	1301	1340	1321	152006	126523	139265

Industry no. 360 sample size : ss-1 : 171 ss-2 : 175 comb. : 346

source of finance	public limited co.						private limited co.					
	(1)	(2-1)	(2-2)	(2-3)	(3-1)	(3-2)	(3-3)	(4-1)	(4-2)	(4-3)	(5-1)	(5-2)
1. state fin. corpn.	39	..	20	1560	..	780
2. other govt. agen.	..	19	10	..	2023	1011	33	10	22	3425	192	1809
3. co-op. banks
4. other banks	..	19	10	..	1757	879	98	66	82	11192	3618	7405
5. others	..	30	15	..	10410	5205	128	140	134	3542	14732	9137
6. total	..	30	15	..	14190	7095	148	158	153	19719	18542	19131

(contd.)

source of finance	individual proprietorship						partnership					
	(1)	(6-1)	(6-2)	(6-3)	(7-1)	(7-2)	(7-3)	(8-1)	(8-2)	(8-3)	(9-1)	(9-2)
1. state fin. corpn.	25	..	13	374	..	187	319	94	207	9683	1984	5833
2. other govt. agen.	121	137	129	1888	2615	2252	205	264	235	5229	3939	4584
3. co-op. banks	19	22	21	136	16	76	46	22	34	1158	86	622
4. other banks	174	128	151	7775	2787	5281	852	519	686	43301	13109	28205
5. others	369	253	311	9888	5917	7902	764	430	597	30389	27368	28879
6. total	468	407	438	20061	11335	15698	1199	869	1034	89760	46486	68123

TABLE 3.1 : OUTSTANDING LOANS IN THE SMALL SCALE SECTOR OF SAMPLE PART BY SOURCE OF FINANCE AND TYPE OF ORGANISATION FOR SELECTED INDUSTRY AT ALL-INDIA BY SUB-SAMPLE.

Industry no. 360

source of finance	type of organisation											
	co-operative society						others					
	estimated no.			amount (Rs. '000)			estimated no.			amount (Rs. '000)		
	ss-1	ss-2	comb.	ss-1	ss-2	comb.	ss-1	ss-2	comb.	ss-1	ss-2	comb.
(1)	(10-1)	(10-2)	(10-3)	(11-1)	(11-2)	(11-3)	(12-1)	(12-2)	(12-3)	(13-1)	(13-2)	(13-3)
1. state fin. corpn.
2. other govt. agen.
3. co-op. banks	23	..	12	1383	..	691
4. other banks
5. others	23	..	12	1223	..	612	49	..	25	2376	..	1188
6. total	23	..	12	2606	..	1303	49	..	25	2376	..	1188

(contd.)

source of finance	total					
(1)	(14-1)	(14-2)	(14-3)	(15-1)	(15-2)	(15-3)
1. state fin. corpn.	383	94	239	11617	1984	6801
2. other govt. agen.	359	430	395	10542	8769	9656
3. co-op. banks	88	44	66	2677	102	1390
4. other banks	1123	732	928	62268	21271	41769
5. others	1333	853	1093	47418	58427	52922
6. total	1887	1464	1676	134522	90553	112538

APPENDIX I

Statement showing at the three-digit level labour Bureau classification of industries (adopted in sample sector estimates) and classification of Indian industries (adopted in census sector aggregates) in ASI-1965.

srl. no.	industry code no. at 3 digit level		description as in ASI classification
	Labour Bureau classification	ASI classification	
(1)	(2)	(3)	(4)
1	239,010	239	manufacture of textiles not elsewhere classified.
2	201	201	slaughtering, preparation and preserving of meat.
3	202	202	manufacture of dairy products.
4	203	203	canning and preserving of fruits and vegetables.
5	204	204	canning and preserving of fish and other sea foods.
6	205	205	manufacture of grain mill products.
7	206	206	manufacture of bakery products.
8	207	207	sugar factories and refineries.
9	208	208	manufacture of cocoa, chocolate and sugar confectionery.
10	209	209	manufacture of miscellaneous food preparations.
11	211	211	distilling, rectifying and blending of spirits (alcohol).
12	212	212	wine industries.
13	213	213	breweries and manufacture of malt.
14	214	214	soft drinks and carbonated water industries.
15	220	220	tobacco manufacture.
16	231	231	spinning, weaving and finishing of textiles.
17	232	232	knitting mills.
18	233	233	cordage, rope and twine industries.
19	241	241	manufacture of footwear.
20	242	242	repair of footwear.
21	243	243	manufacture of wearing apparel (except footwear).
22	244	244	manufacture of made-up textile goods, except wearing apparel.
23	250	251, 252, 259	saw mills, planing and other wood mills; wooden and cane containers and cane smallware; manufacture of cork and wood products not elsewhere classified.
24	260	260	manufacture of furniture and fixtures.
25	271	271	manufacture of pulp, paper and paper board.
26	280	280	printing, publishing and allied industries.
27	291	291	tanneries and leather finishing plants.
28	292	293	manufacture of leather products except footwear and other wearing apparel.
29	300	300	manufacture of rubber products.

industry code no. at 3 digit level			description as in ASI classification
srl. no.	Labour Bureau classification	ASI classification	
(1)	(2)	(3)	(4)
30	311	311	basic industrial chemicals, including fertilizers.
31	312	312	vegetables and animal oils and fats (except edible oils).
32	319	313, 319	manufacture of paints, varnishes and liquors; manufacture of miscellaneous chemical products.
33	321	321	petroleum refineries.
34	322, 329	329	manufacture of miscellaneous products of petroleum and coal.
35	331	331	manufacture of structural clay products.
36	332	332	manufacture of glass and glass products.
37	333	333	manufacture of pottery, china and earthenware.
38	334	334	manufacture of cement (hydraulic).
39	339	339	manufacture of non-metallic mineral not elsewhere classified.
40	341	341	iron and steel basic industries.
41	342	342	non-ferrous basic metal industries.
42	350	350	manufacture of metal products except machinery and transport equipments.
43	360	360	manufacture of machinery except electrical machinery.
44	370	370	manufacture of electrical machinery, apparatus, appliances and supplies.
45	381	381	ship building and repairing.
46	382	382	manufacture of rail-road equipment.
47	383	383	manufacture of motor vehicles.
48	384	384	repair of motor vehicles.
49	385	385	manufacture of motor cycles and bicycles.
50	386	386	manufacture of aircraft.
51	389	389	manufacture of transport equipment not elsewhere classified.
52	391	391	manufacture of professional and scientific measuring and controlling instruments.
53	392	392	manufacture of photographic and optical goods.
54	393, 394	393	manufacture of watches and clocks.
55	395	394	manufacture of jewellery and related articles.
56	396, 399	292, 385, 399	manufacture of fur products, except wearing apparel; manufacture of musical instruments, manufacture of industries not elsewhere classified.
57	†511	511	electric light and power (generation, transmission & distribution).
58	*512	512	gas manufacture and distribution.
59	*521		
60	*522		
61	*831		
62	†*842		
63	*844		

†In ASI-65 these industries were left out of the scope of the sample sector.

*The counterparts of these industries in ASI-classification remained out-side census sector tabulations in ASI-65.

1944

RECORDS OF THE OFFICE OF THE SECRETARY OF THE ARMY

GOVERNMENT OF INDIA
CABINET SECRETARIAT
DEPARTMENT OF STATISTICS

ANNUAL SURVEY OF INDUSTRIES—1965
COLLECTION OF STATISTICS (CENTRAL) RULES, 1959
(Return under Rules 3 and 4 for the year ending 31st December, 1965)

1. PLEASE READ THE MEMORANDUM BEFORE FILLING THE FORM OF RETURN.
2. INFORMATION IN THIS RETURN SHOULD RELATE TO CALENDAR YEAR EXCEPT WHERE OTHERWISE INDICATED.
3. BLOCKS 1-1, 1-2 AND 1-4 NOT TO BE FILLED BY FACTORY OWNER.

[1] Identification particulars and classificatory characteristics.

1.1. identification particulars and classificatory characteristics.		1.2. particulars of field operations.			
item	code	assistant superintendent	date(s)	superintendent	date(s)
1. Industry		1. verification		10. receipt from the factory	
2. state		2. compilation		11. passed for verification	
3. district		3. submission		12. final scrutiny	
4. permanent serial no.		4. factory's ability to compile (code)		13. despatch	
5. factory serial no.		5. suitability of records (code)		14. name	
6. scheme		6. accounts maintained in (language)		15. signature	
7. stratum		7. response from factory		remarks, if any :	
8. sub-sample		8. name			
9. sample unit no.		9. signature			
10. type of power used		remarks, if any :			
11. *year of establishment					
12. *share of non-national					
13. *capital size					
14. *employment size					
15. *type of ownership and organisation					
16. *type of management					

* To be filled by tabulation unit.

TO BE DETACHED IN THE OFFICE OF THE STATISTICS AUTHORITY

1.3 declaration

I hereby declare that information furnished in the return is correct and complete to the best of my knowledge and belief.

1. signature of the owner of the factory.....
2. full name and address of the owner.....
who has signed this return
(in block letters).....
3. name of the factory.....
4. address of the factory.....
5. district..... 6. state.....

[1-4] Identification and summary information

1. ind. code as in app. II	2. state code	3. permanent srl. no.	4. factory srl. no.
5. scheme	6. stratum	7. sub-sample	8. s.u. no.
9. fixed capital (Rs.)	10. working capital (Rs.)	11. all workers (no.)	
12. all employees (no.)	13. wages to workers (Rs.)	14. total emoluments (Rs.)	
15. fuels, etc. consumed (Rs.)	16. materials consumed (Rs.)	17. total input (Rs.)	
18. products (Rs.)	19. total output (Rs.)	20. depreciation (Rs.)	

CONFIDENTIAL

PART I. POWER EQUIPMENT, CAPITAL, INSTALLED CAPACITY, EMPLOYMENT, EMOLUMENTS, INPUT & OUTPUT												
name of industry (with code number)												
name of industry (with code number)												
name of industry (with code number)												
[2] details of operation							[3] power equipment as at the end of the year					
1*	perennial/ seasonal		4	year of initial pro- duction		7	share of non-national (%)	sl. no.	item	no.	B.H.P.	B.H.P. as stand by
								(0)	(1)	(2)	(3)	(4)
2*	if seasonal, normal season in months		5	year of establishment at present site		8*	type of ownership & organisation	1	prime movers directly applied to machine.			
3*	months of operation during the year		6	accounts closed on		9*	type of management	2	electric motors.			
								3	total	x		
[4] details of additions etc. to inventory and other capital transactions during the accounting year from to												
sl. no.	item	value of additions etc. during the account- ing year (Rs.)				sold or discarded during a/c. year (Rs.)	depreci- ation du- ring the a/c. year (Rs.)	net closing balance (Rs.) as on	rent paid (Rs.)			
		purchase		own con- struction	total							
(0)	(1)	new	used	(4)	(5)	(6)	(7)	(8)	(9)			
1	land	x		x								
2	improvement to land and other constructions											
3	building											
4	plant and machinery											
5	tools, transport equipment and other fixed assets											
6	assets under construction/install- ation, not included in items 1 to 5	x	x	x		x	x		x			
7	assets at head office allocable to the factory, if not included in items 1 to 6											
8	total (1 to 7)											
9	advance payments made during the year for fixed assets not received till the end of the year					x	x	x	x			
10	total value of fixed assets received during the year minus advance payments for them made till the beginning of the year					x	x	x				
11 gross closing balance of all fixed assets together as at the end of the accounting year (Rs.)												

*entries against these items are to be made in terms of code nos. laid down in paragraph no. 7 of the memorandum.

[4A] outstanding loans as at the end of the accounting year										
sl. no.	item	amount (Rs.)	sl. no.	item	amount (Rs.)	sl. no.	item	amount (Rs.)		
(0)	(1)	(2)	(0)	(1)	(2)	(0)	(1)	(2)		
1	state financial corporation		3	co-operative banks		5	others			
						6	loans through head office			
2	other Govt. agencies		4	other banks		7	total (sl. nos. 1 to 6)			

[5] inventory of working capital as at the end of the accounting year			[6] installed capacity of production							
sl. no.	item	amount (Rs.)	sl. no.	product†	unit	capacity during the year	basis of estimation	spare capacity	expected additional production	reasons code*
(0)	(1)	(2)	(0)	(1)	(2)	(3)	(4)	(5)	(6)	(7)
1	materials, stores, fuels, etc.		1							
2	semi-finished goods incl. in process		2							
3	products and by-products		3							
4	cash in hand and at bank									
5	amounts receivable		4							
6	amounts payable		5							
7	net balance (5 minus 6)		6							
8	total (1+2+3+4+7)									

[7] details of working					
sl. no.	item	no.	sl. no.	item	no.
(0)	(1)	(2)	(0)	(1)	(2)
1	number of working days	manufacturing	4	total number of shifts	
2		repair and maintenance	5	shift per day (0·0)	
3		total (1+2)	6	length of shift (hrs. 0·0)	

[8] average employment & emoluments during the year					
sl. no.	item		man-hours worked	average number per working day	salaries, wages, bonus, etc. (Rs.)
(0)	(1)		(2)	(3)	(4)
1	workers employed directly	men			
2		women			
3		children			
4		sub-total 1 (1 to 3)			
5	workers employed through contractors				
6	sub-total 2 (4+5)				
7	supervisory and managerial staff		x		
8	other employees		x		
9	total 1 (6 to 8)		x		
10	working proprietors		x		x
11	unpaid family workers		x		x
12	imputed value of benefits (individuals as well as group) in kind				
13	employer's contribution to provident fund, pension, gratuity, other charges etc.				
14	total 2 (9+12+13)				

COMPLEMENTARY

[9] fuel & lubricant consumed (excluding intermediate products) during the year					[10] material consumed for repair & maintenance, work done by other concerns & purchase value of goods sold in the same condition as purchased		
sl. no.	Item	Unit	Quantity	Value (Rs.)	sl. no.	Item	Amount (Rs.)
(0)	(1)	(2)	(3)	(4)	(0)	(1)	(2)
1	coal	metric tonne			1	materials consumed for repair and maintenance	
2	coke	metric tonne				work done by other concerns :	
3	coal gas	cubic metre			2	repair and maintenance	
4	firewood	metric tonne				manufacturing process (describe) :	
5	charcoal	metric tonne			3		
6	petroleum	litre			4		
7	other fuel oils	litre			5	others	
8	lubricating oil	litre			6	sub-total 1 (2 to 5)	
9	industrial & power alcohol	litre			7	sub-total 2 (1 + 6)	
10	electricity purchased	kwh			8	products reported for sale in last year's return and used for further manufacture during the year	
11	water purchased	1000 litre			9	total (7 + 8)	
12	others	x	x		10	purchase value of goods sold in the same condition as purchased	
13	total (1 to 12)	x	x				

[11] expenses not included in blocks (9), (10) & (12)			[12] output other than those reported in block (4)		
sl. no.	Item	Amount (Rs.)	sl. no.	Item	Amount (Rs.)
(0)	(1)	(2)	(0)	(1)	(2)
1	inward transport charges		1	electricity produced and sold*	
2	purchase agency service			work done for other concerns :	
3	taxes and duties on purchases		2	repair and maintenance	
4	postage		3	manufacturing process (describe) :	
5	reception charges		4		
6	stationery and printing		5	others	
7	head office expenses allocable to factory, not included in any input block		6	sub-total 1 (2 to 5)	
8	sub-total 1 (1 to 7)			value of semi-finished goods :	
9	audit fee, account and bank charges		7	at the end of the year	
10	Total rates and factory licence		8	at the beginning of the year	
11	other services		9	net balance (7 minus 8)	
12	sub-total 2 (9 to 11)		10	total (1 + 6 + 9)	
13	managing agents' remuneration and office allowance		11	sale value of goods sold in the same condition as purchased	
14	director's fee		12	quantity of electricity produced (kwh)*	
15	sub-total 3 (13 + 14)		13	quantity of electricity produced and sold (kwh)*	
16	total (8 + 12 + 13)				
17	interest paid				

*not applicable to industry no. 511

Annual Survey of Industries - 1958; Detailed Results

359

CONFIDENTIAL

Permanent serial number

Name of Industry (with code number):

Factory serial number

State

(13) : materials consumed (excluding intermediate products) during the year

Sl. no.	Name of materials	Unit	Consumed	
			Quantity	Value (Rs.)
(6)	(1)	(2)	(3)	(4)
	basic materials :			
1.				
2.				
3.				
4.				
5.				
6.				
7.				
8.				
9.				
10.				
11.	others	x	x	
12.	sub-total 1 (1 to 11)	x	x	
	chemicals and auxiliary materials :			
13.				
14.				
15.	others	x	x	
16.	sub-total 2 (13 to 15)	x	x	
	packing materials :			
17.				
18.				
19.	others	x	x	
20.	sub-total 3 (17 to 19)	x	x	
21.	consumable stores	x	x	
22.	total (12+16+20+21)	x	x	

*Item to be specified by the owner of the factory.

§Census sector : Common for Industries :—202.2, 220.6, 239.9, 243.3, 259.2, 260.2, 271.7, 311.10, 339.10, 339.8, 350.14, 360.13, 370.4, 380, 392.4, 399.2, 399.9, 399.13, 399.17, 521, 522, 841, 852, 853 and 854. Specify whichever is applicable with name of the industry concerned

¶Sample sector: Common for all industries. Specify the name and code no. of the appropriate industry.

CONFIDENTIAL

§Name of Industry (with code number):

(14) : products and by-products (excluding intermediate products) manufactured during the year

sl. no.	items*	unit	manufactured	
			quantity	ex-factory value (Rs.)
(0)	(1)	(2)	(3)	(4)
1.				
2.				
3.				
4.				
5.				
6.				
7.				
8.				
9.				
10.				
11.				
12.				
13.				
14.				
15.				
16.				
17.				
18.				
19.	others	X	X	
20.	total (1 to 19)	X	X	

*Item to be specified by the owner of the factory.

§Census sector : Common for industries :- 201.2, 220.6, 239.9, 243.3, 259.2, 260.3, 271.7, 311.10, 339.8, 390.14, 360.13, 370.4, 389, 392.4, 399.2, 399.9, 399.13, 399.17, 521, 522, 841, 852, 853 and 854. Specify whichever is applicable with name of the industry concerned.

§Sample sector : Common for all industries. Specify the name and code no. of the appropriate industry.

NATIONAL SAMPLE SURVEY REPORTS ALREADY PUBLISHED

Sl. No.

- 1 General Report No. 1 on the First Round (October 1950-March 1951)
- 2 Tables with Notes on the Second Round (April-June 1951)
- 3 Tables with Notes on the Third Round (August-November 1951)
- 4 Special Report on the Survey of Persons in the "Live-Register" of Delhi Employment Exchange (August-September 1951)
- 5 Technical Paper on Some Aspects of the Development of the Sample Design
- 6 Survey of Faridabad Township (March-April 1954)
- 7 Couple Fertility (Second Round : April-June, 1951 and Fourth Round : April-September 1952)
- 8 Report on Preliminary Survey of Urban Employment (September 1953)
- 9 Report on the Sample Survey of Displaced Persons in the Urban Areas of the Bombay State (July-September 1953)
- 10 First Report on Land Holdings, Rural Sector (Eighth Round : July 1954-March 1955)
- 11 Report on Sample Survey of Manufacturing Industries, 1949-50
- 12 A Technical Note on Age Grouping, October 1958
- 13 Report on Household Transport Operations (Seventh Round : October 1953-March 1954)
- 14 Report on Some Characteristics of the Economically Active Population (Fourth to Seventh Rounds : April 1952-March 1954)
- 15 Report on the Sample Survey of Manufacturing Industries, 1951
- 16 Preliminary Report on Employment and Unemployment (Ninth Round : May-November 1955)
- 17 Report on Sample Survey of Employment in Calcutta (September 1953)
- 18 Tables with Notes on Consumer Expenditure (Fourth Round : April-September 1952)
- 19 Report on Small Scale Manufacture : Household Enterprises smaller than Registered Factories (Seventh Round : October 1953-March 1954)
- 20 Report on Pattern of Consumer Expenditure (Second to Seventh Rounds : April 1951-March 1954)
- 21 Household Small Scale Manufacturing : Establishments smaller than those covered by Industries (Development and Regulation) Act, 1951 (Ninth Round : May-November 1955)
- 22 Report on Sample Survey of Manufacturing Industries, 1952
- 23 Report on the Sample Survey of Manufacturing Industries, 1953
- 24 Report on Household Retail Trade (Seventh to Ninth Rounds : October 1953-November 1955)
- 25 Sample Verification of Livestock Census : 1956
- 26 A Preliminary Report on Housing Condition (Seventh Round : October 1953-March 1954)
- 27 Technical Records of Sample Design, Instructions to Field Workers and List of Sample Village and Urban Blocks (Ninth Round : May-November 1955)
- 28 Report on Sample Survey of Manufacturing Industries, 1954 (1)
- 29 Notes on Some Results of the Land Utilisation Survey (Tenth Round : December 1955-May 1956)
- 30 Report on Land Holdings (2) : Operational Holdings in Rural India (Eighth Round : July 1954-April 1955)
- 31 Tables with Notes on Household Transport Operation (Eighth to Tenth Rounds : July 1954-May 1956)
- 32(I) Some Aspects of Costs of Cultivation of Paddy, Wheat, Jowar and Bajra (Fifth to Seventh Rounds : 1951-1952 and 1952-1953)
- 32(II) Some Aspects of Costs of Cultivation of Barley, Maize, Ragi, Gram, Small Millets, Groundnut, Cotton and Jute (Fifth to Seventh Rounds : 1951-1952 and 1952-53)
- 32(III) Some Aspects of Costs of Cultivation of Minor Cereals, Pulses, Sugarcane, Oil Seeds, Potato, Spices and Tobacco (Fifth to Seventh Rounds : 1951-1952 and 1952-53)
- 33 Tables with Notes on Wages, Employment, Income and Indebtedness of Agricultural Labour Households in Rural Areas (Eleventh and Twelfth Rounds : August 1956-August 1957)
- 34 Tables with Notes on Employment and Unemployment (Tenth Round : December 1955-May 1956)
- 35 Tables with Notes on Livestock Products (Fifth to Seventh Rounds : April 1952-March 1954)
- 36 Report on Land Holdings (3) : Some Aspects of Ownership Holdings (Eighth Round : July 1954-April 1955)
- 37 Survey of Book Readers' Preference in India (Thirteenth Round : September 1957-May 1958)
- 38 Some Results of the Land Utilisation Survey and Crop-cutting Experiments (Thirteenth Round : September 1957-May 1958)
- 39 Tables with Notes on Consumer Expenditure (Eighth Round : July 1954-April 1955)
- 40 Tables with Notes on Consumer Expenditure (Ninth Round : May-November 1955)
- 41 Household Retail Trade (Tenth Round : December 1955-May 1956)
- 42 Report on Small Scale Manufacture : Household Enterprises smaller than Registered Factories (Seventh to Eighth Rounds : October 1953-April 1955)
- 43 Tables with Notes on Small Scale Manufacture : Household Enterprises Smaller than Registered Factories (Ninth and Tenth Rounds : May 1955-May 1956)
- 44 A Note on Profession and Services (Fourth to Eighth Rounds : April 1952-April 1955)

NATIONAL SAMPLE SURVEY REPORTS ALREADY PUBLISHED

Sl. No.

- 45 Report on Indian Villages : A Study of Some Social and Economic Aspects (Tenth to Twelfth Rounds : December 1955-August 1957)
- 46 Tables with Notes on Consumer Expenditure of Agricultural Labour Households in Rural Areas (Eleventh and Twelfth Rounds : August 1956-August 1957)
- 47 Tables with Notes on Consumer Expenditure (Tenth Round : December 1955-May 1956)
- 48 Preliminary Estimates of Birth and Death Rates and of the Rate of Growth of Population (Fourteenth Round : July 1958-July 1959)
- 49 Report on Morbidity (Seventh Round : October 1953-March 1954, and Eleventh to Thirteenth Rounds : August 1956-May 1958)
- 50 Tables with Notes on Housing Condition (Tenth Round : December 1955-May 1956)
- 51 Tables with Notes on Housing Condition (Eleventh Round : August 1956-January 1957)
- 52 Tables with Notes on Employment and Unemployment (Eleventh and Twelfth Rounds : August 1956-August 1957)
- 53 Tables with Notes on Internal Migration (Ninth, Eleventh, Twelfth and Thirteenth Rounds : May 1956-May 1958)
- 54 Vital Rates (Seventh Round : October 1953-March 1954)
- 55 Report on Sample Survey of Manufacturing Industries, 1954 (2) : Exploratory Survey of Scheduled Industries
- 56 Report on Sample Survey of Manufacturing Industries, 1955 (1) : Survey of Scheduled Industries
- 57 Report on the Sample Survey of Manufacturing Industries, 1955 (2)
- 58 Report on Sample Survey of Manufacturing Industries, 1956 (1) : Survey of Scheduled Industries
- 59 Tables with Notes on Pattern of Household Ownership and Possession of Land in Rural Areas : 1950-51 to 1953-54 (Eighth Rounds : July 1954-April 1955)
- 60 Tables with Notes on Farming Condition and Practices in Rural Areas 1953-54 (Eighth Round : July 1954-April 1955)
- 61 Notes on the Results of the Land Utilisation Survey and Crop-cutting Experiments (Eleventh Round : August-1956-February 1957)
- 62 Supplementary Report on Employment and Unemployment (Ninth Round : May-November 1955)
- 63 Tables with Notes on Employment and Unemployment in Urban Areas (Thirteenth Round : September 1957-May 1968)
- 64 Indian Villages : A Study of Some Social and Economic Aspects (Thirteenth Round : September 1957-May 1958)
- 65 Tables with Notes on Animal Husbandry (Eleventh Round : August 1956-January 1957)
- 66 Report on Land Holdings (4) : Rural Sector, States (Eighth Round : July 1954-April 1955)
- 67 Tables with Notes on Housing Condition (Twelfth Round : March-August 1957)
- 68 Tables with Notes on Rural Indebtedness (Eighth Round : July 1954-April 1955)
- 69 Notes on the Results of the Land Utilisation Survey and Crop-cutting Experiments (Twelfth Round : March-August 1957)
- 70 Technical Paper on Sample Design (Fourteenth Round : July 1958-June 1959)
- 71 Consumer Expenditure by Levels of Household Expenditure (Thirteenth Round : September 1957-May 1958)
- 72 Tables with Notes on Milk Production (Twelfth Round : March-August 1957)
- 73 Some Results of the Land Utilisation Survey and Crop-cutting Experiments (Fourteenth Round : July 1958-June 1959)
- 74 Report on Land Holdings (5) Rural Sector (Some Aspects of operational Holdings—Population Zones and All India) (Eighth Round : July 1954-April 1955)
- 75 Report on Sample Survey of Manufacturing Industries, 1956 (2)
- 76 Fertility and Mortality Rates in Rural India (Fourteenth Round : July 1958-June 1959)
- 77 Tables with Notes on Consumer Expenditure (Eleventh Round : August 1956-February 1957)
- 78 Tables with Notes on Consumer Expenditure (Twelfth Round : March-August 1957)
- 79 Some Results of the Land Utilisation Survey and Crop-cutting Experiments (Fifteenth Round : July 1959-June 1969)
- 80 Tables with Notes on Consumer Expenditure (Thirteenth Round : September 1957-May 1958)
- 81 Report on Land Holdings, Urban Sector (Eighth Round : July 1954-April 1955)
- 82 Tables with Notes on Some Aspects of Cost of Cultivation of Paddy, Wheat, Barelly, Maize, Millets, Pulses, Oil Seeds and Vegetables, Urban India (Fifth to Seventh Rounds : 1951-1952 and 1952-53)
- 83 Report on Sample Survey of Manufacturing Industries, 1957(1)
- 84 Tables with Notes on Sample Survey of Manufacturing Industries : Survey of Scheduled Industries, 1957 (3)
- 85 Tables with Notes on Employment and Unemployment in Urban Areas (Fourteenth Round : July 1958-June 1959)
- 86 Tables with Notes on Sample Survey of Manufacturing Industries, 1957(2)
- 87 Tables with Notes on Average Budget of Agricultural Labour Households in Rural Areas (Eleventh and Twelfth Rounds : August 1956-August 1957)
- 88 Tables with Notes on Household Receipts and Disbursements in Rural & Urban areas (Fourteenth Round : July 1958-June 1959)
- 89 Tables with Notes on Dwelling Habits of Occupants of the Two-room Government Residences in New Delhi, July 1960
- 90 Tables with Notes on Survey of Scheduled Industries, 1958 : Sample Survey of Manufacturing Industries
- 91 Tables with Notes on the Annual Survey of Industries 1959 : Sample Sector : Summary Results

NATIONAL SAMPLE SURVEY REPORTS HEREBY PUBLISHED

Sl. No.

92. Some Results of Land Utilisation Survey and Crop-cutting Experiments (Sixteenth Round : July 1960-June 1961)
93. Tables with Notes on Sample Survey of Manufacturing Industries 1958, Factory Establishments : Summary Results
94. Tables with Notes on Small Scale Manufacture : Rural and Urban (Household Enterprises smaller than the registered factories) (Fourteenth Round : July 1958-June 1959)
95. Tables with Notes on Household Indebtedness (Sixteenth Round : July 1960-June 1961)
96. Tables with Notes on The Annual Survey of Industries, 1960 : Sample Sector, Summary Results
97. Tables with Notes on Capital Formation (Fifteenth Round—Rural : July 1959-June 1960)
98. Tables with Notes on Consumer Expenditure (Preliminary) (Fifteenth Round : July 1959-June 1960)
99. Tables with Notes on Household Non-Registered Trade (Fifteenth Round : July 1959-June 1960)
100. Tables with Notes on Rural Employment and Unemployment (Fourteenth Round : July 1958-June 1959)
101. Tables with Notes on Consumer Expenditure (Preliminary) (Sixteenth Round : July 1960-June 1961)
102. Tables with Notes on Consumer Expenditure (Fourteenth Round : July 1958-June 1959)
103. Tables with Notes on Urban Labour Force (Sixteenth Round : July 1960-June 1961)
104. Tables with Notes on Consumer Expenditure (Fifteenth Round : July 1959-June 1960)
105. Tables with Notes on Household Non-Mechanised Transport and Utilisation of Working Animals (Fifteenth Round : July 1959-June 1960)
106. Tables with Notes on Land Utilisation Survey and Crop-cutting Experiments (Seventeenth Round : July 1961-June 1962)
107. Tables with Notes on Consumer Expenditure (Eleventh and Twelfth Rounds : August 1956-August 1957)
108. Report on the Type Study on Consumption and Disposal of Cereals and Capital Formation by Households : 1959-60
109. Tables with Notes on Indian Villages (Fourteenth Round : July 1958-June 1959)
110. Tables with Notes on Rates of Birth, Death and Growth of Rural Population (Fifteenth Round : July 1959-June 1960)
111. Tables with Notes on Sample Survey of Manufacturing Industries, 1958 : Factory Establishments : Detailed Results
112. Tables with Notes on Land Utilisation Survey and Crop-cutting Experiments (Eighteenth Round : July 1962-June 1963)
113. Tables with Notes on Agricultural Holdings in Rural India (Sixteenth Round : July 1960-June 1961)
114. Tables with Notes on Employment and Unemployment in Rural Areas (Sixteenth Round : July 1960-June 1961)
115. Tables with Notes on Disposal of Cereals by Producer Households in Rural Areas (Fifteenth Round : July 1959-June 1960)
116. Tables with Notes on Family Planning (Sixteenth Round : July 1960-June 1961)
117. Tables with Notes on the Enquiry of Physically Handicapped Persons (Sixteenth Round : July 1960-August 1961)
118. Tables with Notes on the Annual Survey of Industries, 1961 : Sample Sector, Summary Results
119. Special study on Morbidity (Sixteenth Round : November 1960-October 1961)
120. Tables with Notes on the Annual Survey of Industries 1962—Sample Sector, Summary Results
121. Preliminary Estimates of Birth and Death Rate and of the Rates of Growth of Population (Eighteenth Round : February 1963-January 1964)
122. Tables with Notes on the Annual Survey of Industries, 1959 : Sample Sector (Detailed Results)
123. Tables with Notes on the Annual Survey of Industries, 1963 : Sample Sector (Summary Results)
124. Some Results of the Land Utilisation Survey and Crop-cutting Experiments (Eighteenth Round : July 1963-June 1964)
125. Technical Paper on Sample Design (Nineteenth Round : July 1964—June 1965)
126. Tables with Notes on Internal Migration (Fourteenth Round : July 1958—June 1959 & Fifteenth Round : July 1959—June 1960)
127. Tables with Notes on Urban Labour Force (Seventeenth Round : September 1961-July 1962)
128. Tables with Notes on Internal Migration (Rural) (Fourteenth Round : July 1958-June 1959)
129. Report on Pilot Enquiry on Morbidity (Seventeenth Round : September 1961-July 1962)
130. Tables with Notes on Professions and Liberal Arts (Eighteenth Round : February 1963-January 1964)
131. Tables with Notes on the Annual Survey of Industries, 1960 : Sample Sector (Detailed Results)
132. Tables with Notes on the Annual Survey of Industries, 1964 : sample Sector (Summary Results)
133. Some Results of the Land Utilisation Survey and Crop-cutting Experiments (Nineteenth Round : July 1964-June 1965)
134. Tables with Notes on Income of Rural Labour Households (Eighteenth Round : February 1963-January 1964)
135. Tables with Notes on Consumer Expenditure (Preliminary) (Seventeenth Round : September 1961-July 1962)
136. Tables with Notes on Capital Formation (Urban) (Seventeenth Round : September 1961-July 1962)
137. Tables with Notes on Housing Condition (Sixteenth Round : July 1960—August 1961)
138. Tables with Notes on Consumer Expenditure (Sixteenth Round : July 1960—August 1961)
139. Tables with Notes on the Annual Survey of Industries, 1961 : Sample Sector (Detailed Results)
140. Tables with Notes on Some Aspects of Agriculture in India (Rural) (Eleventh Round : August 1956—February 1957)
141. Tables with Notes on Household Consumption of Fuel and Light (Eighteenth Round : February 1963—January 1964)
142. Tables with Notes on Consumer Expenditure (Preliminary) (Eighteenth Round : February 1963—January 1964)

NATIONAL SAMPLE SURVEY REPORTS ALREADY PUBLISHED

Sl. No.

- 143 Tables with Notes on Indebtedness of Scheduled Tribe Households (Eighteenth Round : February 1963—January 1964)
- 144 Tables with Notes on Some Aspects of Land Holdings in Rural Areas (State and All-India Estimates) (Seventeenth Round : September 1961—July 1962)
- 145 Tables with Notes on Income of Scheduled Tribe Households (Eighteenth Round : February 1963—January 1964)
- 146 Tables with Notes on Housing Condition (Fifteenth Round : July 1959—June 1960)
- 147 Some Results of the Land Utilisation Survey and Crop-cutting Experiments (Twentieth Round : July 1965—June 1966)
- 148 Report on Special Survey on Household Enterpreneurial Activities in Aligarh Town, 1959-60
- 149 Report on Pilot Study on Non-Household Enterprises (Nineteenth Round : February 1965—June 1965)
- 150 Tables with Notes on Housing Condition (Seventeenth Round : September 1961—July 1962)
- 151 Tables with Notes on Consumer Expenditure (Some Selected Items) (Eighteenth Round : February—June 1964)
- 152 Tables with Notes on Urban Labour Force (Eighteenth Round : February 1963—January 1964)
- *153 Differential Birth, Death and Infant Mortality Rates in Rural Households (Fifteenth Round : July 1959—June 1960)
- *154 Tables with Notes on Couple Fertility (Seventeenth Round : September 1961—July 1962)
- *155 Tables with Notes on Consumer Expenditure (Some Important Items) (18th Round : February 1963—January 1964)
- 156 Tables with Notes on Rural Employment and Unemployment (Fifteenth Round : July 1959—June 1960)
- 157 Tables with Notes on Urban Employment and Unemployment (Fifteenth Round : July—1959 June 1960)
- *158 Tables with Notes on Consumer Expenditure of Scheduled Tribe Households (Eighteenth Round : June 1963—May 1964)
- *159 Tables with Notes on Some Aspects of Land Holdings in Rural India (Sixteenth Round : July 1960—June 1961)
- *160 Some Results of Land Utilisation Survey and Crop-cutting Experiments (21st Round : July 1966—June 1967)
- *161 Tables with Notes on the Annual Survey of Industries, 1965, Sample Sector : Summary Results
- *162 Tables with Notes on Some Results of Landholding Rural India (17th Round : Sept. 1961—July 1962)
- *163 Tables with Notes on Urban Labour Force (19th Round : July 1964—June 1965)
- *164 Tables with Notes on the Annual Survey of Industries 1962, Sample Sector : Detailed Results
- *165 Tables with Notes on Some Aspects of Land Holdings in Urban Areas (17th Round : Sept. 1961—July 1962)
- *166 Tables with Notes on Urban Labour force (20th Round : July 1965—June 1966)
- *167 Tables with Notes on Villages and Towns in India (19th Round : July 1964—June 1965)
- *168 Tables with Notes on the Annual survey of Industries, 1963 : Sample Sector—Detailed Results
- *169 Tables with Notes on Housing Condition of Scheduled Tribe Households of Union Territories of Manipal and Tripura (18th Round : June 1963—May 1964)
- *170 Tables with Notes on Housing Condition (18th Round : February 1963—January 1964)
- *171 Some Results Relating to Construction of Pucca Houses in Rural and Urban Areas (Required by N.B.O.) (22nd Round : July 1967—June 1968)
- *172 Tables with Notes on Indian Villages : Some Important Results (8th Round : February 1963—January 1964)
- *173 Tables with Notes on Employment and Unemployment in Rural and Urban Areas of India : 19th Round : July 1964—June 1966)
- *174 Tables with Notes on A.S.I. 1966 Sample Sector : Summary Results
- *175 Tables with Notes on Differential fertility and Mortality Rates in India (18th Round : February 1963—January 1964)
- *176 Some Results of the L. U. S. and C. C. E. (22nd Round : July 1967—June 1968)
- *177 Vital Rates in India, (19th Round : July 1964—June 1965)
- *178 Tables with Notes on A.S. I.—1965, Sample Sector : Detailed Results.

NOTE.—Report Nos. marked* are under print.