

## **Note of Caution**

Being the scanned copy of old NSS report, this document may suffer from following limitations -

- i. Poor Quality of the Scanned images.
- ii. Page(s) missing in between.
- iii. Improper sequencing/arrangement.

297

THE NATIONAL SAMPLE SURVEY

TWENTYSEVENTH ROUND : OCTOBER 1972 - SEPTEMBER 1973  
PER CAPITA PER DIEM INTAKE OF CALORIE, PROTEIN AND FAT

Section One

INTRODUCTION

1.1 The data on level of nutrition, based on the NSS twenty sixth round household consumer expenditure <sup>survey,</sup> conducted during July 1971 to June 1972 were published in NSS report number 238, separately for the rural and urban areas of each state/union territory of India. With the availability of tabulated results of the NSS 27th round (October 1972 - September 1973) consumer expenditure data, collected from a considerably larger number of sample households viz., 72270 in rural India and 52820 in urban India, the desirability of obtaining comparable estimates on the intake of nutrients from the NSS 27th round survey data became obvious.

1.2 Content : The present report provides results on energy, protein and fat consumed per capita per diem for the rural and urban areas of all the states at regional level, based on the data collected in the household survey on consumer expenditure of the NSS twenty seventh round. In this survey, data relating to expenditure incurred by the sample households on all items which were used for domestic consumption during the period of 30 days preceding the date of survey, were collected in the different blocks of the household schedule.

1.3 Geographical Coverage : The geographical coverage of the survey was extended over the whole of rural and urban areas of India excepting : Ladakh district of Jammu & Kashmir, rural areas of Pal and Samri tehsils of district Surguja and Bijapur, Dantewara, Konta and Narayanpur tehsils of district Bastar of Madhya Pradesh, Rajura, Sironcha and Godh-Chiroli tehsils of district Chanda and Melghat tehsil of district Amaravati of Maharashtra, rural areas of Nagaland, disturbed villages of Tripura, rural areas of the Union Territory and Chandigarh the Union Territories of Arunachal Pradesh, Andaman and Nicobar Islands, Mizoram, Laccadive, Minicoy and Amindivi Islands and Dadra and Nagar Haveli.

1.4 Sample Size : Information was collected by interviewing one of the members (usually the head) of the sample households. Altogether 72270 sample households from 8,626 sample villages and 52,820 sample households from 4,772 urban blocks were surveyed. The sample design and estimation procedure has been presented in Appendix I.

1.5 The computational procedure followed for arriving at the results presented in the tables is described below :

The detailed itemwise average quantity of food consumed per capita per month were converted into equivalent measures of (a) calorie (b) protein and (c) fat, for each per capita average monthly expenditure group, separately for the rural and urban areas of each state at the regional level<sup>by</sup> using the appropriate factors provided in the food composition tables. Dividing the total calorie intake, protein intake and fat intake thus obtained by 30, an estimate of per capita per diem average calorie, protein and fat intake for each expenditure group were calculated and are shown in the tables presented in Appendix II.

1.6 The following system has been adopted in numbering the tables : The left hand number refers to the individual State/Union Territory which are first arranged in alphabetic order of their respective names and are assigned serial numbers in that order and the digits following the decimal point, stand for the region number within the corresponding state.

## Section Two

### CONCEPTS AND DEFINITIONS

2.1 Some of the basic concepts and definitions used in the NSS 27th round consumer expenditure survey are noted below.

2.2 Household : A household is a group of persons normally living together and taking food from a common kitchen. A member of a boarding house or a hotel boarder (with his dependents or guests) forms a separate household. Households maintained and fed directly by government such as those in prisons, police quarters, cantonments, hospitals, relief camps are however, excluded from the scope of the enquiry.

2.3 Household member : Any person who usually lives and takes principal meal with the household is considered to be a member of the household. Such a person may be the head of the household or a relative or a protegee of the head or an employee of the household.

2.4 Household size : The number of members (as defined above) in a household constitutes the household size.

2.5 Cash purchase : This refers to all cash purchase except those made for enterprise purposes of the household during the reference period. Only such purchases as are made for non productive domestic consumption are considered for this purpose.

2.6 Home grown stock : Home grown stock means commodities produced at home. This includes produce from leased in as well as from leased out land, produce from kitchen garden and livestock products and produce from household industries. Produce brought from village home is also included in this. The value of home grown stock is imputed at ex-farm price or ex-factory rate which excluded any transport or distributive cost or middleman's profit or other trade margins.

2.7 Household Consumer Expenditure : Consumer expenditure of a household comprises of all expenditures incurred by the household during a reporting period of 30 days preceding the date of survey exclusively towards its non productive domestic consumption. Thus all expenses towards the entrepreneurial activities of the household are excluded. Transfer payments in kind like loans advanced, charities, gifts and other payments in kind, if any, are not considered as consumer expenditure. But any consumption out of transfer receipts in kind like borrowings, gifts, charities, perquisites received by the household, free collections and other receipts in kind, if any, is considered for determining total consumption of the household.

2.8 Household consumption : Value and quantity of food and non-food items consumed by the household during a period of 30 days preceding the date of enquiry were collected in the survey. Quantity consumed by cattle etc. were not to be included under domestic consumption. While quantity consumed out of transfer receipt was included, any such quantity disposed as gift or as transfer payment was excluded for deriving the quantity of domestic consumption. Thus the total consumption of goods is related to the actual consumption made by the normally resident members (excluding temporary stay aways) and guests. This also included consumption of food articles in ceremonies performed in the household during the reference period.

2.9 Calorie : It is a unit for measuring energy. The calorie unit of measurement of nutrients in food is 1000 times the conventional 'calorie' unit of energy. Hence in some studies, the unit of nutrient has been expressed as

'K-cal' (i.e. Kilo calories or 1000 calories) or simply 'Cal.'. Food items like cereals, sugar, potato etc. are normally the major source of supply of energy in a human body. Weight per weight, these food items contain larger amount of carbohydrate which is converted into glucose within the body. The glucose thus produced is burnt and the resulting heat is the energy source. Similarly most of the food consumed is transformed within the body and is converted to produce some amount of energy.

2.10 Protein : Protein is taken as the foundation of human diet. It is an important constituent of the diet as it is necessary for the growth and integrity of living tissues. During the process of digestion, proteins are broken down into amino-acids. They are not store in the body. Shortage of protein requirement causes malnutrition. Protein requirement is greater during periods of growth in children and under stress conditions such as pregnancy and lactation.

It is derived mainly from pulses and nuts, soyabean, milk, egg, fish and meat. Animal proteins i.e. those derived from milk, egg, fish and meat, are of higher biological value than vegetable proteins. It is usually expressed in grms. per 100 grms. of edible portion of a food.

2.11 Fat : Fat is a concentrated source of energy and is a necessary nutrient in the diet. It is mainly derived from ghee, butter and edible oils.

### Section Three

#### SUMMARY OF RESULTS

3.1 Compared to the minimum requirement of 2200 K-cals per capita per day which is equivalent to 2750 K-cals per consumer unit per day, the average calorie intake for the population was found to be slightly higher in the rural sector and lower in the urban sector, at the all India level. It has been observed that on an average, in our country, one person is equivalent to 0.8 consumer unit<sup>1/</sup>. The said nutritional norm, based on the recommendations given in the report of a joint FAO/WHO ad-hoc expert committee<sup>2/</sup> (1973), is in agreement with the recommendations made by the Indian experts<sup>3/</sup>.

3.2 Average level of calorie intake in rural areas of states : At the state level, per capita per diem intake of calorie was observed to be above the minimum requirement in rural areas of Punjab(3493), Haryana(3215), Jammu & Kashmir(3151), Himachal Pradesh(2954), Delhi(2913), Rajasthan(2730), Uttar Pradesh

(2575), Madhya Pradesh(2423), Manipur(2310), Bihar(2225) and Karnataka(2202). On the other hand, the same was reported to be much below the minimum requirement in rural areas of Kerala(1559), Maharashtra(1895), West Bengal(1921), Tamil Nadu (1955), Goa, Daman & Diu(1973), Orissa(1995), Assam(2074), Meghalaya(2088) and Andhra Pradesh(2103). The calorie intake was found to be slightly lower than the minimum requirement in the rural areas of Gujarat(2142), Tripura(2141) and Pondicherry( 150). Thus the rural areas of most of the eastern and southern states of India reported to have the level of calorie consumption well below the minimum requirement which is in conformity with the result of 26th round (July 1971 - June 1972)<sup>4/</sup>.

### 3.3 Average level of calorie intake in urban areas of states :

The pattern was different in urban areas. The per capita per diem intake of calorie at the state level was above the minimum requirement in Himachal Pradesh (2961), Punjab (2783), Meghalaya (2598), Tripura (2511), Jammu & Kashmir (2467), Manipur (2456), Haryana (2404), Rajasthan (2357), Orissa (2276) and Madhya Pradesh (2229). On the other hand, the same was much below the minimum requirement in Kerala (1723), Tamil Nadu (1841), Karnataka (1925), Maharashtra (1971), Pondicherry (1998), West Bengal (2080) and Goa, Daman & Diu (2119). The calorie intake was slightly lower than the minimum requirement in Assam (2135), Andhra Pradesh (2143), Delhi (2157), Uttar Pradesh (2161), Bihar (2167), and Gujarat (2172).

A comparison of the level of intake of calorie for 26th round and 27th round data indicate that the level of intake in most of the States has remained unchanged during a period of one year excepting <sup>/in</sup> Himachal Pradesh, Haryana, Jammu & Kashmir, Meghalaya, Punjab and Tripura where the level of intake has improved.

- 
- 1/ Sen Gupta, S and Joshi, P.D (1978) : Consumption of Cereals and Energy Content of food consumed, Sarveksana, The Journal of N.S.S.O., Vol.2 No.1
  - 2/ FAO/WHO Adhoc Expert Committee(1973) : "Energy and Protein Requirement".
  - 3/ Gopalan, C and Narsing Rao, B.S. (1977) : "Dietary Allowances for Indians", Ind. Jour. Med. Res. Special Report No. 60.
  - 4/ Government of India, National Sample Survey Organisation Department of Statistics, Ministry of Planning (1976) : "Calorie and Protein Values of Food Items Consumed per Diem per Consumer Unit", NSS No.238. Volumes I and II.

3.4 Comparison of the level of calorie intake between rural and urban areas of states : Sectoral differences in respect of calorie intake has also been observed. While no marked variation is apparent between the rural and urban areas of a few states viz. Andhra, Assam, Bihar, Gujarat, Himachal Pradesh, Kerala, Maharashtra, Manipur, Tamil Nadu, Goa, Daman & Diu and Pondicherry, the level of intake in the rural areas of Haryana, Punjab, Rajasthan, Jammu & Kashmir, Uttar Pradesh, Delhi, Madhya Pradesh and Karnataka were considerably higher than the corresponding level in the urban areas. Similarly states viz. Meghalaya, Tripura, Orissa and West Bengal with low calorie intake in rural areas recorded higher intake in urban areas.

3.5 Calorie intake at higher per-capita expenditure levels : Calorie intake at the top per capita expenditure class is found to be conspicuously high in some regions. There is a possibility of food served to guests during ceremonies or to visitors and also food served to employees, getting mixed up and reported as domestic consumption of a household. The high rate of calorie intake reported at some places might be due to this. Some further probing is however needed to explain the observed high rate of intake of energy.

3.6 Intake of protein : The all India (average) per capita consumption of protein has been estimated to be 62.7 grms. per day for the rural sector and 56.7 grms. per day for the urban sector which is more than the recommended level. It is seen from tables S.1 and S.2 that the average per capita per diem intake of protein is in general adequate at the regional and sectoral level except for rural sector of Kerala. Further the pattern of protein consumption in general for the rural and urban areas of different states at the regional level corresponds to the pattern of calorie consumption. The quantitative adequacy of protein intake may be considered only when the calorie intake is adequate.

3.7 Intake of fat : A comparison of tables (S.1) and (S.2) in respect of fat intake reveals that the level of fat intake is higher in urban areas of different states except in Haryana & Jammu & Kashmir compared to their corresponding <sup>rural</sup> /counter parts. The all-India average per capita consumption of fat has been estimated at 24.5 grms. per day for the rural sector and 36.7 grms. per day for the urban sector. It appears that in view of consumption of vegetable oils, the fat requirement, at least in respect of providing necessary amounts of essential fatty acids, is met on an average.

3.8 Proportion of expenditure on food: It is found that the percentage of food expenditure to total expenditure in rural areas of different states is higher compared to their corresponding urban counterparts. At the all-India level, the expenditure on food works out to be 72.70% and 64.32% for the rural and urban sectors respectively. There is no marked inter regional variation in respect of proportion of expenditure on food.

3.9 Level of intake of nutrients in big cities : Table (S.3) shows that there is no marked variation in regard to the level of per capita energy and protein intake between the four big cities - Bombay, Calcutta, Delhi and Madras but the level of per capita fat intake in Delhi is highest (55.2 gms. per day). The per capita intake of calorie and protein in Madras is also less compared to the other three big cities - Bombay, Calcutta and Delhi, which may be associated with the differences in consumption habits.

sc/



TABLE(S.1) : AVERAGE PER CAPITA ENERGY (K-CAL), PROTEIN (GM) AND FAT (GM) INTAKE PER DIEM, MONTHLY PER CAPITA EXPENDITURE AND PERCENTAGE OF EXPENDITURE ON FOOD TO TOTAL EXPENDITURE BY REGIONS FOR THE RURAL AREAS OF DIFFERENT STATES : N.S.S. 27TH ROUND (OCTOBER 1972 - SEPTEMBER 1973)

state/regions	energy (k-cal)	protein (gm)	fat (gm)	monthly per capita expendi- ture (Rs.)	percentage of food expenditure to total expen- diture
(1)	(2)	(3)	(4)	(5)	(6)
1. Andhra Pradesh	2103	53.5	21.1	39.82	73.26
I Coastal	2063	50.2	20.0	39.37	73.56
II Inland					
Northern	2143	58.0	22.6	38.45	75.66
III Inland					
Southern	2140	54.7	21.3	43.77	69.63
2. Assam	2074	53.5	15.5	41.68	77.43
I Plains	2072	53.5	15.6	41.66	77.48
II Hills	2123	52.9	13.2	42.14	75.98
3. Bihar	2225	65.0	17.9	41.14	78.06
I Southern	1932	52.8	13.9	37.22	81.69
II Northern	2298	68.5	18.8	42.07	77.03
III Central	2371	70.4	20.0	43.43	76.81
4. Gujarat	2142	58.0	40.8	51.69	73.40
I Eastern					
Plains	1898	55.2	26.9	36.33	79.28
II Northern					
Plains	2422	65.2	44.6	50.95	79.43
III Southern	2027	50.9	41.6	67.55	62.28
IV Dry areas	2153	59.9	41.8	44.05	79.27
V Saurashtra	2132	59.0	47.2	50.67	77.79
5. Haryana	3215	90.7	47.2	70.04	67.05
I Eastern	3236	89.9	45.5	68.99	65.80
II Western	3176	92.1	50.4	71.93	69.20
6. Himachal Pradesh	2954	86.9	45.7	70.04	65.22
7. Jammu & Kashmir	3151	80.0	34.8	49.07	68.62
I Mountainous	3023	77.6	36.9	45.55	70.84
II Other Hills	2481	79.2	39.0	37.26	67.52
III Jhelum Valley	3522	81.3	31.9	56.10	68.18
8. Karnataka	2202	57.3	23.5	44.25	73.50
I Coastal Ghats	1925	52.1	21.2	44.31	75.60
II Inland					
Eastern	2159	51.0	23.0	46.56	69.80
III Inland					
Southern	2374	58.2	23.5	48.16	70.49
IV Inland					
Northern	2134	59.6	24.3	41.00	77.24

state/region	energy (k-cal)	protein (gm)	fat (gm)	monthly per capita expen- diture (Rs.)	percentage of food expenditure to total expen- diture
(1)	(2)	(3)	(4)	(5)	(6)
9. Kerala	1559	38.6	19.3	42.19	70.41
I Northern	1527	38.1	17.2	40.08	72.18
II Southern	1582	38.9	20.8	46.63	69.33
10. Madhya Pradesh	2423	68.3	21.5	40.70	72.15
I Eastern	2271	55.4	10.9	34.44	78.81
II Inland	2466	75.1	20.3	35.14	76.12
Eastern					
III Inland	2429	73.5	29.1	46.96	68.70
Western					
IV Western	2366	73.4	31.5	46.78	66.74
V Northern	3056	95.8	38.9	55.51	63.75
11. Maharashtra	1895	54.7	24.4	41.44	68.92
I Coastal	1783	49.6	19.3	40.63	72.08
II Inland	1793	53.3	25.8	43.60	71.64
Western					
III Inland	1878	55.8	27.0	41.81	73.07
Northern					
IV Inland	2067	59.7	27.8	47.89	62.15
Central					
V Inland	1960	56.2	23.0	41.25	69.05
Eastern					
VI Eastern	1890	50.8	17.6	42.56	66.12
12. Manipur	2310	60.3	8.6	54.78	76.02
I Plains	2321	60.7	9.1	56.90	75.81
II Hills	2282	59.3	7.3	49.40	76.64
13. Meghalaya	2088	59.1	14.5	54.03	73.00
14. Orissa	1995	49.9	8.9	34.96	75.07
I Coastal	2194	56.0	11.1	42.73	73.43
II Southern	1875	46.9	8.0	28.19	76.41
III Northern	1809	43.5	6.5	29.78	77.33
15. Punjab	3493	85.1	50.7	74.56	62.60
I Northern	3534	85.1	50.3	73.42	61.65
II Southern	3442	86.2	51.2	76.24	63.72

state/region	energy (K-cal)	protein (gm)	fat (gm)	monthly per capita expendi- ture (Rs.)	percentage of food expenditure to total expen- diture
(1)	(2)	(3)	(4)	(5)	(6)
16. Rajasthan	2730	84.6	46.3	51.95	73.91
I Western	2671	92.7	53.6	55.91	78.78
II North-Eastern	2988	92.1	48.4	57.04	73.29
III Southern	1937	61.7	29.0	33.25	73.19
IV South-Eastern	2697	71.8	43.2	46.39	66.10
17. Tamil Nadu	1955	49.2	18.4	37.68	72.00
I Coastal					
Northern	1870	45.6	14.4	37.92	72.67
II Coastal					
Southern	2065	51.9	17.4	40.55	72.69
III Inland	1935	49.4	20.5	40.58	71.40
18. Tripura	2141	56.8	17.5	48.34	75.08
19. Uttar Pradesh	2575	76.1	28.8	45.03	71.88
I Himalayan	2287	65.5	28.3	43.40	76.84
II Western	2584	78.5	36.0	46.30	70.14
III Central	2690	79.4	31.7	44.97	69.72
IV Eastern	2502	71.0	19.8	44.12	75.01
V Southern	2814	90.8	31.8	44.16	66.99
20. West Bengal	1921	50.5	13.0	38.32	77.42
I Himalayan	1964	52.5	14.3	38.87	70.90
II Eastern					
Plains	1963	52.9	12.8	35.42	79.73
III Central					
Plains	1899	50.9	14.6	42.06	77.46
IV Western					
plains	1900	47.8	11.1	36.89	75.29
21. Delhi	2913	81.4	39.3	69.55	59.50
22. Goa, Daman & Diu	1973	50.7	26.5	49.79	75.18
23. Pondicherry	2150	57.0	23.1	45.01	67.14
24. All India	2266	62.7	24.5	43.91	72.70

TABLE (S.2) : AVERAGE PER CAPITA ENERGY (K-CAL), PROTEIN (GM) AND FAT (GM) INTAKE PER DIEM, MONTHLY PER CAPITA EXPENDITURE AND PERCENTAGE OF EXPENDITURE ON FOOD TO TOTAL EXPENDITURE BY REGIONS FOR THE URBAN AREAS OF DIFFERENT STATES : N.S.S. 27TH ROUND (OCTOBER 1972 - SEPTEMBER 1973)

state/regions	energy (k-cal)	protein (gm)	fat (gm)	monthly per capita expendi- ture (Rs.)	percentage of food expenditure to total expenditure
(1)	(2)	(3)	(4)	(5)	(6)
1. Andhra Pradesh	2143	51.9	31.2	57.59	67.69
I Coastal	2274	50.7	34.7	57.39	66.41
II Inland					
Northern	2022	54.8	26.3	54.25	68.92
III Inland					
Southern	2038	50.3	30.9	56.64	68.76
2. Assam	2135	56.1	25.4	60.43	68.43
I Plains	2123	56.0	25.3	60.64	68.42
II Hills	2653	64.8	29.9	56.01	68.73
3. Bihar	2167	61.8	25.8	59.86	70.46
I Southern	2086	57.2	28.6	67.82	68.62
II Northern	2175	64.7	23.2	53.52	73.11
III Central	2244	64.9	24.3	55.31	71.28
4. Gujarat	2172	57.4	58.8	57.40	72.88
I Eastern	1719	46.6	31.9	46.29	70.51
II Plains, Northern	2320	62.7	62.7	57.00	74.00
III Plains, Southern	1915	49.1	46.8	62.10	69.84
IV Dry areas	2999	67.2	129.8	60.22	73.30
V Saurashtra	2013	55.2	48.4	54.83	74.12
5. Haryana	2404	67.1	42.2	69.37	62.95
I Eastern	2447	66.7	42.7	70.63	62.22
II Western	2293	68.2	40.8	66.12	64.93
6. Himachal Pradesh	2961	85.7	69.0	108.47	59.09
7. Jammu & Kashmir	2467	62.7	33.1	46.38	67.92
I Mountainous	2464	67.4	37.7	50.49	61.90
II Other hills	2969	84.1	46.1	45.78	67.28
III Jhelum valley	2423	59.1	30.3	44.86	70.49
8. Karnataka	1925	46.4	32.6	57.78	67.21
I Coastal & ghat	2118	52.4	33.3	55.95	69.59
II Inland					
Eastern	1958	45.1	28.0	53.08	67.91
III Inland					
Southern	1927	44.6	34.0	68.26	63.37
IV Inland					
Northern	1884	48.1	32.1	46.76	73.35
9. Kerala	1723	44.1	27.1	58.16	64.86
I Northern	1658	43.0	25.1	52.31	67.22
II Southern	1757	44.7	28.1	61.14	63.78

state/region	energy (k-cal)	protein (gm)	fat (gm)	monthly per capita expenditure (Rs.)	percentage of food expendi- ture to total expenditure
(1)	(2)	(3)	(4)	(5)	(6)
10. Madhya Pradesh	2229	61.1	34.3	61.75	62.61
I Eastern	2256	53.5	28.0	60.15	66.91
II Inland, Eastern	2154	58.1	27.9	59.34	64.25
III Inland, Western	2319	64.0	33.9	70.48	53.74
IV Western	2158	61.2	38.0	58.86	66.15
V Northern	2321	67.7	38.2	59.96	62.40
11. Maharashtra	1971	55.3	41.9	74.89	61.10
I Coastal	2165	58.3	53.0	103.55	58.39
II Inland, Western	1830	52.0	37.2	66.31	62.09
III Inland, Northern	1823	52.0	38.2	49.53	68.83
IV Inland, Central	1898	60.3	28.4	50.04	63.60
V Inland, Eastern	1810	52.1	32.3	48.84	66.40
VI Eastern	1906	50.2	28.4	45.45	70.32
12. Manipur	2456	64.4	14.3	57.49	73.63
13. Meghalaya	2598	69.2	48.4	98.22	61.25
14. Nagaland	2713	74.2	29.1	89.39	63.91
15. Orissa	2276	55.9	23.7	62.26	65.45
I Coastal	2350	57.7	24.2	65.16	63.36
II Southern	2146	51.3	18.9	50.43	64.77
III South-Eastern	2235	55.4	24.8	62.56	68.14
16. Punjab	2783	70.1	52.7	77.85	60.61
I Northern	2687	69.0	53.3	79.47	60.93
II Southern	2925	71.7	51.9	76.33	60.11
17. Rajasthan	2357	70.7	47.5	63.79	66.16
I Western	2204	67.0	44.5	52.98	72.56
II North-Eastern	2407	72.0	49.2	70.21	63.56
III Southern	2334	67.1	50.8	68.88	63.56
IV South-Eastern	2601	78.3	45.4	60.05	66.36
18. Tamil Nadu	1841	44.6	23.6	53.98	63.75
I Coastal, Northern	1951	47.9	26.6	64.96	60.84
II Coastal, Southern	1798	43.5	19.4	47.32	67.56
III Inland	1777	42.6	23.5	54.38	64.70
19. Tripura	2511	74.0	28.3	73.85	70.04
20. Uttar Pradesh	2161	62.8	35.5	53.39	66.17
I Himalayan	2288	66.8	43.8	61.87	68.48
II Western	2058	62.4	33.5	47.84	67.72
III Central	2172	61.0	36.7	59.93	63.35
IV Eastern	2306	63.9	35.6	59.38	66.06
V Southern	2304	65.9	40.3	46.93	64.16

state/region	energy (k-cal)	protein (gm)	fat (gm)	monthly per capita expenditure (Rs.)	percentage of of food expen- diture to total expenditure
(1)	(2)	(3)	(4)	(5)	(6)
21. West Bengal	2080	58.3	31.5	68.19	64.18
I Himalayan	2118	57.0	30.6	63.22	72.57
II Eastern Plains	1865	51.5	20.8	47.73	70.59
III Central Plains	2102	59.4	33.3	71.73	62.96
IV Western Plains	2052	54.2	23.2	53.39	69.59
22. Chandigarh	2538	66.8	67.0	160.95	45.75
23. Delhi	2157	61.0	55.2	91.76	54.17
24. Goa, Daman & Diu	2110	59.0	40.8	79.80	60.61
25. Pondicherry	1998	51.1	30.5	58.13	61.83
26. All India	2107	56.7	36.7	63.36	64.32

TABLE (S.3) : AVERAGE PER CAPITA ENERGY (K-CAL), PROTEIN (GM) AND FAT (GM) INTAKE PER DIEM, MONTHLY PER CAPITA EXPENDITURE AND PERCENTAGE OF EXPENDITURE ON FOOD TO TOTAL EXPENDITURE FOR THE FOUR BIG CITIES : NSS 27TH ROUND (OCTOBER 1972 - SEPTEMBER 1973)

cities	energy (k-cal)	protein (gm)	fat (gm)	monthly per capita expen- diture (Rs.)	percentage of food expenditure to total expen- diture
(1)	(2)	(3)	(4)	(5)	(6)
Bombay	2206	58.4	53.7	95.11	57.90
Calcutta	2209	59.2	41.3	85.68	60.69
Delhi	2157	61.0	55.2	91.76	54.17
Madras	2052	51.4	29.4	69.20	57.87

## APPENDIX I

### SAMPLE DESIGN AND ESTIMATION PROCEDURE

- 1.1 Sample design : The general sample design was stratified with two-stage selection within each stratum. The first-stage units were villages in rural areas and blocks in urban areas; the second-stage units were households in both rural and urban areas. The sample design was self-weighting at the region and sub-stratum level in rural areas. The sample villages and blocks were usually selected in the form of two independent and inter-penetrating sub-samples.
- 1.2 Sample size (Central Sample) : In the central sample there were 9088 villages in rural areas and 1832 blocks in urban areas.
- 1.3 Work Programme : The survey period of 12 months had been divided into 4 sub-rounds of 3 months each.
  - (i) Sample Design (Rural)
- 1.4 Sampling Frame : The frame used for selection was the list of villages as per 1971 population census.
- 1.5 Stratification : The country had been divided into 66 agricultural regions by grouping, within each state of Union Territory, districts having similar population, density and crop pattern. Then within each region, strata had been formed by grouping tehsils which were (i) contiguous, (ii) having similar crop pattern, population density and altitude and (iii) having good transport and communication facilities amongst them. The rural population was about the same for each stratum within a region. The number of strata formed within a state/Union Territory was given by the number of sample villages allocated to it divided by 24 except in Uttar Pradesh where each district was a stratum. The total number of rural strata was 392.



- 1.6 Allocation (Central Sample): The all India sample size of 9088 villages had been allocated to the states on a joint consideration of their rural population, area under cereal crops and available investigator strength. This was modified to (i) ensure a minimum of 360 villages in a state excepting some smaller states and the Union Territories, (ii) take account of state-wise variation in work-load and number of investigators, and (iii) make the sample size a multiple of 24 in order to facilitate selection of 2 sub-samples of 12 villages.
- 1.7 Selection of villages : Two independent sub-samples of 24 villages each were selected circular systematically with equal probability in each stratum, after arranging the tehsil of the stratum in a serpentine order. In each sub-sample, the villages with odd order of selection formed the Central Sample and the rest formed the State Sample. Thus generally, each sub-sample of a rural stratum contained 12 sample villages. But a sub-sample had only 8 villages in Delhi, 3 villages in central sample of Goa, Daman & Diu. And in Uttar Pradesh, the sub-sample size varied from stratum to stratum and also between central and state samples.
- 1.8 Selection of households : All households in a sample village/hamlet group were divided into three sub-strata on the basis of their means of livelihood as follows : (1) self-employed in non-agriculture, (2) rural labour and (3) others. On an average, 12 sample households were selected in a sample village (2, 5 and 5 respectively). Sampling of households was done linear systematically and independently from each sub-stratum using the interval and random start specified for the purpose so as to make the design self-weighting at the region level for each sub-stratum.

(ii) Sample Design (urban)

- 1.9 Sampling Frame : The list of NSS Urban Frame Survey (UFS) blocks supplemented by the list of 1971 census blocks (1961 census blocks in Tamil Nadu and West Bengal) had been used as the sampling frame.
- 1.10 Stratification : In each state/Union Territory, towns with 1971 census population less than 50,000 formed stratum 1 and the remaining towns and cities formed stratum 2 except the four big cities viz., Bombay, Calcutta, Delhi and Madras. Each one of them formed stratum 3 of its respective state. The total number of urban strata in all-India was 50.
- 1.11 Allocation (Central Sample) : The all-India sample size of 4832 blocks had been allocated to the states in proportion to their 1961 census urban population. The allocations had been modified (i) to ensure a minimum of 144 sample blocks in a state excepting some smaller states and Union Territories, (ii) to take account of state wise variation of work-load and number of investigators and (iii) to make the allocations multiples of 8 in order to facilitate having 2 sub-samples and 4 sub-rounds. Sample size for a state was allocated to the strata in it in proportion to their total urban population. Final stratum allocations also were made multiples of 8.
- 1.12 Selection of blocks : In each stratum, blocks had been selected circular systematically with probability proportional to size (PPS), the size of a block being taken as its population rounded off to the next multiple of 1000. Generally, the blocks had been selected in the form of two independent and interpenetrating sub-samples of equal size; within each sub-sample the central sample and the state sample were formed as for sample villages.
- 1.13 Selection of households : All households of a sample block/sub-block were divided into two sub-strata : (1) self-employed and (2) not self-employed. Further, the households of sub-stratum 1 were arranged in two classes viz., (a) self-employed in manufacture, and (b) self-employed in other activities. Then from each sub-stratum households were sampled linear systematically using the interval and random start specified in the sample list. The average sample size for a block was 12 households - 6 from each sub-stratum.

1.14 Estimation Procedure :

Notations

- s : subscript for s<sup>th</sup> stratum in a state
- t : subscript for t<sup>th</sup> sub-stratum within a sample village/block
- i : subscript for i<sup>th</sup> sample village/block/selected part of village or block
- j : subscript for j<sup>th</sup> sample household
- k : number of strata in the state
- n<sub>s</sub> : number of selected villages/blocks in a sub-sample of the s<sup>th</sup> rural/urban stratum for the whole round
- h : number of households selected for the enquiry
- y : value of the characteristic

Y, the estimate of the state total for the characteristic y in consumer expenditure schedule from a sub-sample for the whole round, is given by for rural areas,

$$Y = \sum_{t=1}^3 \sum_{s=1}^k M_{st} \sum_{i=1}^{n_s} \sum_{j=1}^{h_{sit}} y_{sitj}$$

Where  $M_{st}$  is the constant multiplier for the s<sup>th</sup> stratum and t<sup>th</sup> sub-stratum. It may be noted that  $M_{st}$  is same for all strata within a region. For urban areas Y is given by,

$$Y = \sum_{t=1}^2 M_t \sum_{s=1}^k \sum_{i=1}^{n_s} \sum_{j=1}^{h_{sit}} y_{sitj}$$

Where  $M_t$  is the state-wise constant multiplier for the t<sup>th</sup> sub-stratum.

## APPENDIX II

Tables on per capita energy (K-cal), Protein (gm) and fat (gm) intake per diem, Percentage of estimated number of persons, monthly per capita expenditure and percentage of expenditure on food to total expenditure by monthly per capita expenditure classes for the rural and urban areas of different states at the regional level, of four big cities and of all-India. Results derived from Consumer Expenditure Survey (schedule 1.0) of the NSS 27th round conducted during the one year period from October 1972 to September 1973.

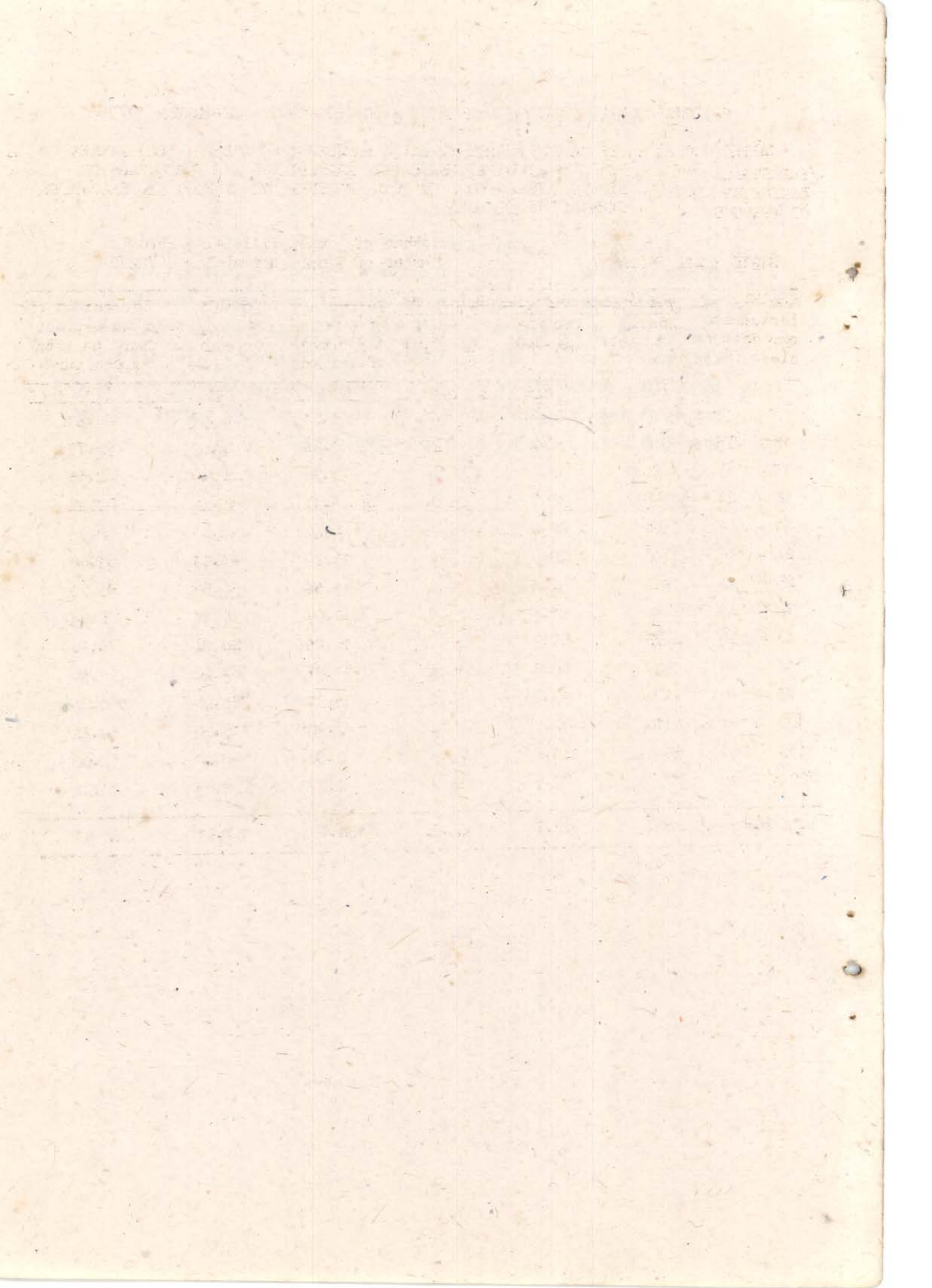

NATIONAL SAMPLE SURVEY, 27TH ROUND : OCTOBER 1972 - SEPTEMBER 1973

TABLE (O.O/R) : PER CAPITA ENERGY (K-CAL), PROTEIN (GM) AND FAT (GM) INTAKE PER DIEM / MONTHLY PER CAPITA EXPENDITURE AND PERCENTAGE OF EXPENDITURE ON FOOD TO TOTAL EXPENDITURE BY MONTHLY PER CAPITA EXPENDITURE CLASSES

STATE : ALL INDIA

Number of sample villages : 8626

Number of sample households : 72270

monthly per capita expenditure class (Rs.)	per capita per diem intake of Energy (K-Cal)	Protein (gm.0.0)	Fat (gm.0.0)	Percentage of estimated number of persons	Monthly per capita expenditure (Rs. 0.00)	Percentage of food expenditure to total expenditure
(1)	(2)	(3)	(4)	(5)	(6)	(7)
0 - 13	776	21.8	5.6	1.61	10.38	81.41
13 - 15	1055	30.4	7.1	1.34	14.01	82.73
15 - 18	1220	34.6	8.5	3.36	16.49	82.65
18 - 21	1398	39.7	10.0	5.13	19.46	82.52
21 - 24	1586	44.9	12.2	6.46	22.41	82.31
24 - 28	1743	49.7	13.6	10.09	25.91	81.68
28 - 34	1944	54.5	16.4	15.58	30.86	80.70
34 - 43	2210	61.1	21.8	19.07	38.14	78.85
43 - 55	2538	69.9	28.2	16.25	48.24	75.56
55 - 75	2929	80.8	36.4	11.87	63.20	71.56
75 - 100	3439	93.6	50.1	5.31	85.26	66.05
100 - 150	4110	109.2	67.4	2.90	118.00	59.42
150 - 200	5221	135.2	84.9	0.56	170.32	52.00
200 & above	6991	177.8	138.9	0.47	342.81	38.22
all classes	2266	62.7	24.5	100.00	43.91	72.81

NATIONAL SAMPLE SURVEY, 27TH ROUND : OCTOBER 1972 - SEPTEMBER 1973

TABLE (1.0/R) : PER CAPITA ENERGY (K-CAL), PROTEIN (GM) AND FAT (GM) INTAKE PER DIEM / MONTHLY PER CAPITA EXPENDITURE AND PERCENTAGE OF EXPENDITURE ON FOOD TO TOTAL EXPENDITURE BY MONTHLY PER CAPITA EXPENDITURE CLASSES

STATE : ANDHRA PRADESH

Number of sample villages : 667  
Number of sample households : 5887

Monthly per capita expenditure class (Rs.)	per capita per diem intake of			Percentage of estimated number of persons	Monthly per capita expenditure (Rs. 0.00)	Percentage of food expenditure to total expenditure
	energy (K-Cal)	protein (gm.0.0)	fat (gm.0.0)			
(1)	(2)	(3)	(4)	(5)	(6)	(7)
0 - 13	727	19.6	4.3	1.94	9.80	80.81
13 - 15	1082	30.2	8.7	1.42	14.18	80.00
15 - 18	1186	31.3	8.4	3.77	16.55	81.07
18 - 21	1368	37.3	10.3	5.23	19.40	82.33
21 - 24	1498	39.4	12.6	7.68	22.44	81.72
24 - 28	1693	46.1	13.0	11.19	26.04	81.61
28 - 34	1847	47.7	14.3	17.13	30.85	80.64
34 - 43	2204	54.9	26.5	19.92	38.06	78.55
43 - 55	2473	62.1	22.9	16.23	48.09	74.01
55 - 75	2887	71.7	33.1	9.68	63.17	69.41
75 - 100	3281	80.7	44.6	3.54	83.90	61.63
100 - 150	3912	91.5	49.8	1.58	118.15	53.75
150 - 200	5236	123.0	70.2	0.47	171.95	50.77
200 & above	6448	147.5	104.0	0.22	329.14	35.56
<b>all classes</b>	<b>2103</b>	<b>53.5</b>	<b>21.1</b>	<b>100.00</b>	<b>39.82</b>	<b>73.43</b>

NATIONAL SAMPLE SURVEY, 27TH ROUND : OCTOBER 1972 - SEPTEMBER 1973

TABLE (1.1/R) : PER CAPITA ENERGY (K-CAL), PROTEIN (GM) AND FAT (GM) INTAKE PER DIEM, MONTHLY PER CAPITA EXPENDITURE AND PERCENTAGE OF EXPENDITURE ON FOOD TO TOTAL EXPENDITURE BY MONTHLY PER CAPITA EXPENDITURE CLASSES

STATE: ANDHRA PRADESH  
REGION: COASTAL

Number of sample villages : 284  
Number of sample households : 2061

monthly per capita expenditure class (Rs)	per capita per diem intake of			percentage of estimated number of persons	Monthly per capita expenditure (Rs.0.00)	percentage of food expenditure to total expenditure
	energy (K-Cal)	protein (gm.0.0)	fat (gm.0.0)			
(1)	(2)	(3)	(4)	(5)	(6)	(7)
0 - 13	738	17.6	2.9	1.35	10.39	80.42
13 - 15	1079	29.2	7.2	1.28	14.29	78.28
15 - 18	1123	27.8	5.6	3.67	16.71	80.02
18 - 21	1336	34.7	8.7	4.92	19.37	81.93
21 - 24	1445	36.2	9.0	8.03	22.57	81.17
24 - 28	1656	44.2	11.9	11.35	26.19	80.84
28 - 34	1774	43.7	12.4	17.82	31.97	80.17
34 - 43	2181	51.5	29.4	21.08	38.10	78.49
43 - 55	2439	58.6	20.4	16.35	48.16	73.91
55 - 75	6851	67.6	30.1	9.07	63.03	67.79
75 - 100	3364	82.1	48.2	3.62	83.91	61.43
100 - 150	4375	96.5	49.9	1.05	120.34	54.45
150 - 200	6552	120.1	84.6	0.23	168.31	57.94
200 & above	6594	158.7	121.0	0.18	380.18	34.62
all classes	2063	50.2	20.0	100.00	39.37	73.56



NATIONAL SAMPLE SURVEY, 27TH ROUND : OCTOBER 1972 - SEPTEMBER 1973

TABLE (1.2/R) : PER CAPITA ENERGY (K-CAL), PROTEIN (GM) AND F.A.T (GM) INTAKE PER DIEM, MONTHLY PER CAPITA EXPENDITURE AND PERCENTAGE OF EXPENDITURE ON FOOD TO TOTAL EXPENDITURE BY MONTHLY PER CAPITA EXPENDITURE CLASSES

STATE : ANDHRA PRADESH  
REGION : INLAND, NORTHERN

Number of sample villages : 239  
Number of sample households: 2386

Monthly per capita expenditure class (Rs.)	per capita per diem intake of			percentage of estimated number of persons	monthly per capita expenditure (Rs.0.00)	percentage of food expenditure to total expenditure
	Energy (K-Cal)	protein (gm.0.0)	Fat (gm.0.0)			
(1)	(2)	(3)	(4)	(5)	(6)	(7)
0 - 13	805	23.9	6.5	2.21	10.30	84.03
13 - 15	1081	31.4	11.0	1.62	14.13	84.42
15 - 18	1272	37.3	12.9	4.31	16.51	83.63
18 - 21	1406	41.1	13.2	5.79	19.52	83.22
21 - 24	1586	44.7	20.0	7.94	22.52	83.07
24 - 28	1760	49.8	15.4	12.51	26.10	83.37
28 - 34	1938	53.3	17.5	16.97	31.09	81.82
34 - 43	2304	61.3	26.3	19.03	38.16	79.81
43 - 55	2604	69.0	25.5	15.79	48.24	75.28
55 - 75	2979	78.2	32.5	8.85	63.31	72.54
75 - 100	3183	81.6	43.0	2.83	83.07	62.25
100 - 150	3713	91.5	53.3	1.46	119.22	56.06
150 - 200	4980	131.8	75.8	0.62	171.69	51.46
200 & above	10570	205.5	177.6	0.07	264.50	40.00
all classes	2143	58.0	22.6	100.00	38.45	75.66

NATIONAL SAMPLE SURVEY, 27TH ROUND : OCTOBER 1972 - SEPTEMBER 1973

TABLE (1.3/R) : PER CAPITA ENERGY (K-CAL), PROTEIN (GM) AND FAT (GM) INTAKE PER DIEM, MONTHLY PER CAPITA EXPENDITURE AND PERCENTAGE OF EXPENDITURE ON FOOD TO TOTAL EXPENDITURE BY MONTHLY PER CAPITA EXPENDITURE CLASSES  
 /PERCENTAGE OF ESTIMATED NUMBER OF PERSONS,

STATE : ANDHRA PRADESH  
 REGION : INLAND, SOUTHERN

Number of sample villages : 144  
 Number of sample households : 1440

monthly per capita expenditure class (Rs.)	per capita per diem intake of			percentage of estimated number of persons	monthly per capita expenditure (Rs.0.00)	percentage of food expenditure to total expenditure
	energy (K-Cal)	protein (gm.0.0)	fat (gm.0.0)			
(1)	(2)	(3)	(4)	(5)	(6)	(7)
0 - 13	631	17.0	3.5	2.96	8.85	77.27
13 - 15	1087	30.4	7.9	1.47	14.12	76.83
15 - 18	1186	29.2	7.0	3.23	16.60	79.02
18 - 21	1379	37.0	8.9	5.14	19.69	81.77
21 - 24	1495	39.5	10.3	6.49	22.57	80.91
24 - 28	1667	44.1	11.6	8.92	26.04	80.39
28 - 34	1898	49.7	14.3	15.74	30.89	80.08
34 - 43	2119	54.5	19.3	18.49	38.25	76.85
43 - 55	2375	60.6	25.1	16.60	48.28	72.47
55 - 75	2854	72.2	39.1	12.28	63.63	68.94
75 - 100	3209	77.3	39.2	4.39	84.81	61.44
100 - 150	3668	87.3	47.3	2.99	120.73	51.58
150 - 200	4642	115.3	54.4	0.81	173.92	45.44
200 & above	5431	125.2	73.4	0.49	298.55	35.73
all classes	2140	54.7	21.3	100.00	43.77	69.63

NATIONAL SAMPLE SURVEY, 27TH ROUND : OCTOBER 1972 - SEPTEMBER 1973

TABLE (2.0/R) : PER CAPITA ENERGY (K-CAL), PROTEIN (GM) AND FAT (GM) INTAKE PER DIEM, MONTHLY PER CAPITA EXPENDITURE AND PERCENTAGE OF EXPENDITURE ON FOOD TO TOTAL EXPENDITURE BY MONTHLY PER CAPITA EXPENDITURE CLASSES

PERCENTAGE OF ESTIMATED NUMBER OF PERSONS

STATE : ASSAM

Number of sample villages : 356  
Number of sample households : 2591

monthly per capita expenditure class (Rs.)	per capita per diem intake of			percentage of estimated number of persons	monthly per capita expenditure (Rs.0.00)	percentage of food expenditure to total expenditure
	energy (K-Cal)	Protein (gm.0.0)	fat (gm.0.0)			
(1)	(2)	(3)	(4)	(5)	(6)	(7)
0 - 13	645	16.1	2.0	0.06	12.15	69.41
13 - 15	990	25.5	3.8	0.11	14.17	80.52
15 - 18	1236	29.3	4.4	0.74	17.04	86.06
18 - 21	1238	30.5	6.3	1.53	19.76	80.96
21 - 24	1399	34.6	6.7	4.23	22.82	82.16
24 - 28	1572	39.7	8.9	6.96	26.02	83.57
28 - 34	1769	44.8	10.8	18.61	31.20	82.05
34 - 43	2048	52.0	13.6	30.66	38.44	80.63
43 - 55	2245	57.5	18.3	22.80	48.01	76.87
55 - 75	2742	73.9	26.9	10.71	62.06	73.58
75 - 100	2913	79.4	31.4	2.91	84.05	63.77
100 - 150	3997	135.6	45.3	0.63	114.39	58.63
150 - 200	6349	178.3	121.3	0.02	167.22	59.46
200 & above	4856	136.0	82.7	0.03	219.19	51.56
<b>all classes</b>	<b>2074</b>	<b>53.5</b>	<b>15.5</b>	<b>100.00</b>	<b>41.68</b>	<b>77.46</b>

NATIONAL SAMPLE SURVEY, 27TH ROUND : OCTOBER 1972 - SEPTEMBER 1973

TABLE (2.1/R) : PER CAPITA ENERGY (K-CAL), PROTEIN (GM) AND FAT (GM) INTAKE PER DIEM, MONTHLY PER CAPITA EXPENDITURE AND PERCENTAGE OF EXPENDITURE ON FOOD TO TOTAL EXPENDITURE BY MONTHLY PER CAPITA EXPENDITURE CLASSES

STATE : ASSAM  
REGION : PLAINS

Number of sample villages : 308  
Number of sample households : 2294

monthly per capita expenditure class (Rs.)	per capita per diem intake of energy (K-Cal)	protein (gm.0.0)	fat (gm.0.0)	percentage of estimated number of persons	monthly per capita expenditure (Rs.0.00)	percentage of food expenditure to total expenditure
(1)	(2)	(3)	(4)	(5)	(6)	(7)
0 - 13	645	16.1	2.0	0.06	12.10	69.41
13 - 15	948	24.5	3.7	0.11	14.15	80.43
15 - 18	1236	29.3	4.4	0.77	16.99	86.06
18 - 21	1228	30.3	6.2	1.54	19.71	81.01
21 - 24	1402 <sup>*</sup>	34.6	6.6	4.15	22.81	82.52
24 - 28	1573	39.6	8.9	6.95	26.03	83.79
28 - 34	1768	44.8	10.9	18.73	31.20	82.16
34 - 43	6050	52.1	13.7	30.52	38.45	80.72
43 - 55	2243	57.5	18.3	22.92	48.04	76.81
55 - 75	2743	74.0	27.2	10.72	62.11	73.56
75 - 100	2876	79.1	31.2	2.86	84.09	63.26
100 - 150	3947	135.8	45.7	0.62	113.66	59.56
150 - 200	6246	176.0	120.3	0.03	165.24	59.64
200 & above	4856	136.0	82.7	0.02	218.18	51.56
<b>all classes</b>	<b>2072</b>	<b>53.5</b>	<b>15.6</b>	<b>100.00</b>	<b>41.66</b>	<b>77.48</b>

NATIONAL SAMPLE SURVEY, 27TH ROUND : OCTOBER 1972 - SEPTEMBER 1973

TABLE (2.2/R) : PER CAPITA ENERGY (K-CAL), PROTEIN (GM) AND FAT (GM) INTAKE PER DIEM, MONTHLY PER CAPITA EXPENDITURE AND PERCENTAGE OF EXPENDITURE ON FOOD TO TOTAL EXPENDITURE BY MONTHLY PER CAPITA EXPENDITURE CLASSES

STATE : ASSAM  
REGION : HILLS

Number of sample villages : 48  
Number of sample households : 297

monthly per capita expenditure class (Rs.)	per capita per diem intake of energy (K-Cal)	protein (gm.0.0)	fat (gm.0.0)	percentage of estimated number of persons	monthly per capita expenditure (Rs.0.00)	percentage of food expenditure to total expenditure
(1)	(2)	(3)	(4)	(5)	(6)	(7)
18 - 21	1521	37.0	9.5	1.47	19.70	79.71
21 - 24	1358	35.0	7.2	6.63	22.93	75.60
24 - 28	1560	41.0	9.1	7.13	27.76	77.88
28 - 34	1828	44.7	8.4	14.99	31.33	78.12
34 - 43	2002	49.9	10.7	34.64	38.91	78.14
43 - 55	2309	56.6	15.9	19.41	49.90	78.79
55 - 75	2697	69.3	18.8	10.57	63.60	74.18
75 - 100	3591	84.9	35.1	4.42	92.22	72.40
100 - 150	5201	128.7	36.3	0.74	124.33	45.11
all classes	2123	52.9	13.2	100.00	42.14	75.98

NATIONAL SAMPLE SURVEY, 27TH ROUND : OCTOBER 1972 - SEPTEMBER 1973

TABIE (3.0/R) : PER CAPITA ENERGY (K-CAL), PROTEIN (GM) AND FAT (GM) INTAKE PER DIEM / MONTHLY PER CAPITA EXPENDITURE AND PERCENTAGE OF EXPENDITURE ON FOOD TO TOTAL EXPENDITURE BY MONTHLY PER CAPITA EXPENDITURE CLASSES

STATE : BIHAR

Number of sample villages : 750  
Number of sample households : 5739

monthly per capita expenditure class (Rs.)	per capita per diem intake of			percentage of estimated number of persons	monthly per capita expenditure (Rs.0.00)	percentage of food expenditure to total expenditure
	energy (K-Cal)	protein (gm.0.0)	fat (gm.0.0)			
(1)	(2)	(3)	(4)	(5)	(6)	(7)
0 - 13	860	26.0	6.6	2.06	10.49	83.37
13 - 15	1062	32.4	7.8	1.66	14.10	86.02
15 - 18	1287	39.7	9.9	4.08	16.55	84.36
18 - 21	1396	42.6	10.6	6.54	19.40	84.65
21 - 24	1556	46.4	11.0	6.73	22.56	83.92
24 - 28	1718	51.3	11.4	10.76	25.95	83.23
28 - 34	1937	57.3	12.4	14.80	30.96	82.94
34 - 43	2186	63.7	14.6	18.64	38.02	81.90
43 - 55	2619	74.8	23.2	16.37	48.24	78.95
55 - 75	3009	87.6	24.9	10.67	62.92	76.53
75 - 100	3518	100.8	34.2	4.88	84.49	70.15
100 - 150	4241	119.6	51.2	1.86	115.62	65.73
150 - 200	6305	184.9	86.4	0.48	166.16	67.19
200 & above	6674	178.7	113.1	0.47	230.30	63.53
<b>all classes</b>	<b>2225</b>	<b>65.0</b>	<b>17.9</b>	<b>100.00</b>	<b>41.14</b>	<b>78.11</b>

NATIONAL SAMPLE SURVEY, 27TH ROUND : OCTOBER 1972 - SEPTEMBER 1973

TABLE (3.1/R) : PER CAPITA ENERGY (K-CAL), PROTEIN (GM) AND FAT (GM) INTAKE PER DIEM, MONTHLY PER CAPITA EXPENDITURE AND PERCENTAGE OF EXPENDITURE ON FOOD TO TOTAL EXPENDITURE BY MONTHLY PER CAPITA EXPENDITURE CLASSES

PERCENTAGE OF ESTIMATED NUMBER OF PERSONS

STATE : BIHAR  
REGION : SOUTHERN

Number of sample villages : 206  
Number of sample households : 1685

monthly per capita expenditure class (Rs.)	per capita per diem intake of			percentage of estimated number of persons	monthly per capita expenditure (Rs.0.00)	percentage of food expenditure to total expenditure
	energy (K-Cal)	protein (gm.0.00)	fat (gm.0.0)			
(1)	(2)	(3)	(4)	(5)	(6)	(7)
0 - 13	832	24.4	6.9	4.35	10.01	83.47
13 - 15	1065	33.3	8.7	2.23	14.23	84.98
15 - 18	1261	36.9	8.9	4.34	16.63	85.97
18 - 21	1329	40.2	10.9	8.22	19.43	85.04
21 - 24	1535	44.3	11.0	8.19	22.51	85.24
24 - 28	1637	46.2	10.9	11.21	25.93	84.65
28 - 34	1777	49.2	10.2	15.34	30.95	83.55
34 - 43	2031	53.4	11.6	20.11	37.96	83.85
43 - 55	2337	61.3	15.0	13.31	48.38	80.55
55 - 75	2828	76.7	22.3	7.75	63.24	80.91
75 - 100	3189	85.9	33.4	2.94	84.69	74.20
100 - 150	4129	102.6	52.6	1.14	129.09	76.61
150 - 200	5721	151.4	75.7	0.13	171.10	66.48
200 & above	5394	134.3	93.4	0.74	202.15	75.04
all classes	1932	52.8	13.9	100.00	37.22	81.69

NATIONAL SAMPLE SURVEY, 27TH ROUND : OCTOBER 1972 - SEPTEMBER 1973

TABLE (3.2/R) : PER CAPITA ENERGY (K-CAL) PROTEIN (GM) AND FAT (GM) INTAKE PER DIEM, MONTHLY PER CAPITA EXPENDITURE AND PERCENTAGE OF ESTIMATED EXPENDITURE ON FOOD TO TOTAL EXPENDITURE BY MONTHLY PER CAPITA EXPENDITURE CLASSES

STATE : BIHAR  
REGION : NORTHERN

Number of sample villages : 309  
Number of sample households : 2579

monthly per capita expenditure class (Rs.)	per capita per diem intake of energy (K-Cal)	protein (gm.O.O)	fat (gm.O.O)	percentage of estimated number of persons	monthly per capita expenditure (Rs.O.OO)	percentage of food expenditure to total expenditure
(1)	(2)	(3)	(4)	(5)	(6)	(7)
0 - 13	893	27.7	6.2	1.34	10.98	83.89
13 -- 15	1095	32.8	7.4	1.48	14.01	87.22
15 - 18	1318	39.6	9.4	3.63	16.48	84.72
18 - 21	1446	44.1	10.4	5.81	19.54	84.16
21 - 24	1601	48.3	11.0	6.51	22.55	83.43
24 - 28	1754	54.1	11.8	10.32	26.00	83.34
28 - 34	1985	59.5	13.4	15.62	31.03	82.78
34 - 43	2241	68.0	15.7	18.76	38.20	81.18
43 - 55	2634	77.2	24.3	16.86	48.63	77.51
55 - 75	2992	88.5	25.2	11.83	63.22	74.74
75 - 100	3649	105.8	33.3	5.00	84.41	70.95
100 - 150	4156	120.6	53.6	1.86	116.70	63.76
150 - 200	5897	173.3	80.2	0.64	164.14	66.73
200 & above	7745	208.8	123.5	0.34	206.67	57.38
all classes	2298	68.5	18.8	100.00	42.07	77.03



NATIONAL SAMPLE SURVEY, 27TH ROUND : OCTOBER 1972 - SEPTEMBER 1973

TABLE (3.3/R) : PER CAPITA ENERGY (K-CAL), PROTEIN (GM) AND FAT (GM) INTAKE PER DIEM, MONTHLY PER CAPITA EXPENDITURE AND PERCENTAGE OF EXPENDITURE ON FOOD TO TOTAL EXPENDITURE BY MONTHLY PER CAPITA EXPENDITURE CLASSES

STATE : BIHAR  
REGION : CENTRAL

Number of sample villages : 235  
Number of sample households : 1475

monthly per capita expenditure class (Rs.)	per capita per diem intake of			percentage of estimated number of persons	monthly per capita expenditure (Rs.0.00)	percentage of food expenditure to total expenditure
	energy (K-Cal)	protein (gm.0.0)	fat (gm.0.0)			
(1)	(2)	(3)	(4)	(5)	(6)	(7)
0 - 13	897	28.5	.1	1.12	10.49	82.18
13 - 15	1011	30.8	7.3	1.43	14.13	85.70
15 - 18	1272	42.1	11.3	4.47	16.54	82.64
18 - 21	1407	43.4	10.6	6.10	19.48	84.85
21 - 24	1513	46.1	10.9	5.80	22.51	83.10
24 - 28	1742	52.1	11.3	10.98	27.06	81.89
28 - 34	2015	61.8	13.0	13.24	30.92	82.62
34 - 43	2257	67.6	15.7	17.24	38.52	81.08
43 - 55	2774	80.1	26.8	18.30	46.17	79.79
55 - 75	3136	92.6	26.0	11.54	63.27	76.57
75 - 100	3504	101.3	35.4	6.35	84.38	67.69
100 - 150	4372	125.1	48.2	2.49	113.96	62.96
150 - 200	7082	210.3	98.6	0.54	168.74	68.09
200 & above	7371	211.4	131.4	0.40	265.69	58.36
all classes	2371	70.4	20.0	100.00	43.43	76.81

NATIONAL SAMPLE SURVEY, 27TH ROUND : OCTOBER 1972 - SEPTEMBER 1973

TABLE (4.0/R) : PER CAPITA ENERGY (K-CAL), PROTEIN (GM) AND FAT (GM) INTAKE /PERCENTAGE OF ESTI- PER DIEM, /MONTHLY PER CAPITA EXPENDITURE AND PERCENTAGE OF MATED NUMBER OF EXPENDITURE ON FOOD TO TOTAL EXPENDITURE BY MONTHLY PER PERSONS, CAPITA EXPENDITURE CLASSES

STATE : GUJARAT

Number of sample villages : 346  
Number of sample households : 3381

monthly per capita expenditure class (Rs.)	per capita per diem intake of energy (K-Cal)	protein (gm.0.0)	fat (gm.0.0)	percentage of estimated number of persons	monthly per capita expenditure (Rs.0.00)	percentage of food expenditure to total expenditure
(1)	(2)	(3)	(4)	(5)	(6)	(7)
0 - 13	833	25.7	10.9	0.51	10.51	82.81
13 - 15	1130	34.8	14.3	0.22	14.37	80.70
15 - 18	1090	31.9	13.9	1.34	16.80	80.79
18 - 21	1206	35.9	14.9	2.94	19.57	82.06
21 - 24	1332	39.0	19.8	3.67	22.30	81.03
24 - 28	1508	43.3	22.1	7.77	26.02	82.80
28 - 34	1688	48.0	27.3	14.93	30.99	83.00
34 - 43	1901	54.1	32.5	20.59	38.19	82.55
43 - 55	2156	59.5	41.4	17.30	48.49	79.99
55 - 75	2628	70.3	52.5	16.96	62.93	77.27
75 - 100	3053	77.2	61.1	7.37	85.66	69.60
100 - 150	3223	73.6	87.8	4.80	112.11	62.15
150 - 200	4363	111.1	98.4	0.36	173.83	54.36
200 & above	4993	108.6	140.7	1.22	334.45	37.05
<b>all classes</b>	<b>2142</b>	<b>58.0</b>	<b>40.8</b>	<b>100.00</b>	<b>51.69</b>	<b>73.38</b>

NATIONAL SAMPLE SURVEY, 27TH ROUND : OCTOBER 1972 - SEPTEMBER 1973

TABLE (4.1/R) : PER CAPITA ENERGY (K-CAL), PROTEIN (GM) AND FAT (GM) INTAKE PER DIEM / MONTHLY PER CAPITA EXPENDITURE AND PERCENTAGE OF EXPENDITURE ON FOOD TO TOTAL EXPENDITURE BY MONTHLY PER CAPITA EXPENDITURE CLASSES

STATE : GUJARAT  
REGION : EASTERN

Number of sample villages : 68  
Number of sample households : 502

monthly per capita expenditure class (Rs.)	per capita per diem intake of			percentage of estimated number of persons	monthly per capita expenditure (Rs.0.00)	percentage of food expenditure to total expenditure
	energy (K-Cal)	protein (gm.0.0)	fat (gm.0.0)			
(1)	(2)	(3)	(4)	(5)	(6)	(7)
0 - 13	816	25.2	11.0	2.60	10.34	82.88
13 - 15	1218	38.3	15.2	0.87	13.98	83.95
15 - 18	1202	35.7	15.0	4.65	16.94	84.44
18 - 21	1294	38.8	15.3	8.30	19.34	83.68
21 - 24	1373	41.6	16.7	9.28	22.32	81.18
24 - 28	1605	47.0	20.3	13.85	25.98	84.48
28 - 34	1855	55.3	21.8	19.19	30.87	84.52
34 - 43	1979	58.6	27.9	19.04	37.68	83.52
43 - 55	2316	66.0	34.2	8.61	48.09	79.32
55 - 75	2845	79.4	46.0	8.66	52.84	74.08
75 - 100	3192	88.2	57.7	3.03	85.67	69.82
100 - 150	3449	82.2	97.7	1.34	116.63	69.82
150 - 200	4247	101.9	97.5	0.49	168.67	50.66
200 & above	11423	305.0	223.3	0.09	228.51	72.98
All classes	1868	55.2	26.9	100.00	36.33	79.28

NATIONAL SAMPLE SURVEY, 27TH ROUND : OCTOBER 1972 - SEPTEMBER 1973

TABLE (4.2/R) : PER CAPITA ENERGY (K-CAL), PROTEIN (GM) AND FAT (GM) INTAKE PER DIEM, MONTHLY PER CAPITA EXPENDITURE AND PERCENTAGE OF ESTIMATED NUMBER OF PERSONS EXPENDING ON FOOD TO TOTAL EXPENDITURE BY MONTHLY PER CAPITA EXPENDITURE CLASSES

STATE : GUJARAT  
REGION : PLAINS NORTHERN

of sample villages : 94  
of sample households : 1001

monthly per capita expenditure class (Rs.)	per capita per diem intake of energy (K-Cal)	protein (gm.0.0)	fat (gm.0.0)	percentage of estimated number of persons	monthly per capita expenditure (Rs.0.00)	percentage of food expenditure to total expenditure
(1)	(2)	(3)	(4)	(5)	(6)	(7)
0 - 13	1191	34.6	9.4	0.09	12.75	81.53
13 - 15	1211	34.3	23.3	0.07	14.00	79.36
15 - 18	1150	34.5	13.8	0.55	16.36	79.41
18 - 21	1230	37.1	17.1	2.07	19.79	83.90
21 - 24	1512	41.2	34.8	2.25	22.73	83.54
24 - 28	1616	46.3	24.8	5.69	26.09	84.51
28 - 34	1808	51.1	33.4	16.08	31.10	85.14
34 - 43	2043	38.5	34.7	20.11	38.36	82.99
43 - 55	2354	65.9	42.2	20.95	48.59	83.47
55 - 75	2947	79.0	56.7	18.84	62.37	81.56
75 - 100	3497	85.8	68.5	7.96	85.63	76.19
100 - 150	4250	93.3	83.1	4.62	115.35	66.90
150 - 200	4668	117.3	98.0	0.48	173.33	54.71
200 & above	6409	105.7	119.8	0.24	260.49	40.68
<b>all classes</b>	<b>2422</b>	<b>65.2</b>	<b>44.6</b>	<b>100.00</b>	<b>50.95</b>	<b>79.43</b>

NATIONAL SAMPLE SURVEY, 27TH ROUND : OCTOBER 1972 - SEPTEMBER 1973

TABLE (4.3/R) : PER CAPITA ENERGY (K-CAL), PROTEIN (GM) AND FAT (GM) INTAKE PER DIEM, MONTHLY PER CAPITA EXPENDITURE AND PERCENTAGE OF EXPENDITURE ON FOOD TO TOTAL EXPENDITURE BY MONTHLY PER CAPITA EXPENDITURE CLASSES  
 /PERCENTAGE OF ESTIMATED NUMBER OF PERSONS,

STATE : GUJARAT  
 REGION : PLAINS SOUTHERN

Number of sample villages : 23  
 Number of sample households : 310

monthly per capita expenditure class (Rs.)	per capita per diem intake of energy (K-Cal)	protein (gm.0.0)	fat (gm.0.0)	percentage of estimated number of persons	monthly per capita expenditure (Rs.0.00)	percentage of food expenditure to total expenditure
(1)	(2)	(3)	(4)	(5)	(6)	(7)
13 - 15	659	18.4	4.9	0.13	14.75	66.34
15 - 18	662	17.4	8.9	0.97	16.41	67.93
18 - 21	908	26.0	9.7	2.16	20.18	75.33
21 - 24	969	27.2	13.0	2.47	21.99	77.00
24 - 28	1199	32.8	15.9	5.86	25.84	78.46
28 - 34	1366	37.8	17.8	13.47	30.93	79.36
34 - 43	1628	44.1	25.6	19.07	38.62	80.32
43 - 55	1711	44.7	29.3	11.57	48.61	73.02
55 - 75	2295	58.2	42.8	18.17	62.98	71.62
75 - 100	2642	63.4	51.4	11.00	86.99	61.57
100 - 150	2738	61.9	91.1	10.70	108.44	60.86
150 - 200	3266	95.6	67.3	0.15	164.43	54.48
200 & above	4820	105.1	141.1	4.35	342.74	36.54
<b>all classes</b>	<b>2027</b>	<b>50.9</b>	<b>41.6</b>	<b>100.00</b>	<b>67.55</b>	<b>62.28</b>

NATIONAL SAMPLE SURVEY, 27TH ROUND : OCTOBER 1972 - SEPTEMBER 1973

TABLE (4.4/R) : PER CAPITA ENERGY (K-CAL), PROTEIN (GM) AND FAT (FM) INTAKE PER DIEM; MONTHLY PER CAPITA EXPENDITURE AND PERCENTAGE OF EXPENDITURE ON FOOD TO TOTAL EXPENDITURE BY MONTHLY PER CAPITA EXPENDITURE CLASSES

STATE: GUJARAT  
REGION: DRY AREAS

Number of sample villages : 68  
Number of sample households: 628

monthly per capita expenditure class (Rs.)	per capita per diem intake of energy (K-Cal)	protein (gm.0.0)	fat (gm.0.0)	percentage of estimated number of persons	monthly per capita expenditure (Rs.0.00)	percentage of food expenditure to total expenditure
(1)	(2)	(3)	(4)	(5)	(6)	(7)
15 - 18	1113	32.0	18.5	0.21	16.55	82.85
18 - 21	1281	38.1	18.3	2.49	19.24	82.70
21 - 24	1446	43.2	20.2	4.71	22.65	84.11
24 - 28	1601	45.8	27.2	13.61	26.38	82.33
28 - 34	1885	50.5	42.2	14.67	31.22	83.42
34 - 43	2132	61.8	36.7	23.73	38.07	84.49
43 - 55	2349	64.8	46.8	16.74	48.08	82.21
55 - 75	2569	69.8	54.7	17.32	63.02	76.79
75 - 100	2958	78.6	59.4	4.08	83.32	67.46
100 - 150	3718	95.5	74.1	2.12	111.14	65.95
150 - 200	3892	94.3	122.5	0.32	170.98	65.24
all classes	2153	59.9	41.8	100.00	44.05	79.27

NATIONAL SAMPLE SURVEY, 27TH ROUND : OCTOBER 1972 - SEPTEMBER 1973

TABLE (4.5/R) : PER CAPITA ENERGY (K-CAL), PROTEIN (GM) AND FAT (GM) INTAKE PER DIEM, MONTHLY PER CAPITA EXPENDITURE AND PERCENTAGE OF EXPENDITURE ON FOOD TO TOTAL EXPENDITURE BY MONTHLY PER CAPITA EXPENDITURE CLASSES

PERCENTAGE OF ESTIMATED NUMBER OF PERSONS

STATE : GUJARAT  
REGION : SAURASHTRA

Number of sample villages : 93  
Number of sample households : 940

monthly per capita expenditure class (Rs.)	per capita per diem intake of			percentage of estimated number of persons	monthly per capita expenditure (Rs.0.00)	percentage of food expenditure to total expenditure
	energy (K-Cal)	protein (gm.0.0)	fat (gm.0.0)			
(1)	(2)	(3)	(4)	(5)	(6)	(7)
15 - 18	1056	30.4	17.7	0.27	16.60	81.15
18 - 21	1140	33.2	19.6	0.27	20.54	84.27
21 - 24	1320	38.6	20.4	1.34	22.55	84.97
24 - 28	1431	41.2	25.5	4.61	26.53	82.82
28 - 34	1559	44.2	29.7	11.32	31.36	81.71
34 - 43	1852	52.2	38.9	23.26	38.61	82.73
43 - 55	2092	57.4	47.6	28.21	48.84	79.74
55 - 75	2543	69.8	59.7	20.72	62.63	79.71
75 - 100	3157	86.2	70.2	7.52	83.77	75.99
100 - 150	2934	76.1	79.8	2.00	124.18	49.99
150 - 200	4734	126.5	107.3	0.37	185.17	53.58
200 & above	4096	119.8	110.4	0.11	265.11	27.28
<b>all classes</b>	<b>2132</b>	<b>59.0</b>	<b>47.2</b>	<b>100.00</b>	<b>50.67</b>	<b>77.79</b>

NATIONAL SAMPLE SURVEY, 27TH ROUND : OCTOBER 1972 - SEPTEMBER 1973

TABLE (5.0/R) : PER CAPITA ENERGY (K-CAL), PROTEIN (GM) AND FAT (GM) INTAKE PER DIEM, MONTHLY PER CAPITA EXPENDITURE AND PERCENTAGE OF EXPENDITURE ON FOOD TO TOTAL EXPENDITURE BY MONTHLY PER CAPITA EXPENDITURE CLASSES

ESTIMATED NUMBER OF PERSONS

STATE: HARYANA

Number of sample villages : 339  
Number of sample households : 2234

monthly per capita expenditure class (Rs.)	per capita per diem intake of energy (K-Cal)	protein (gm.0.0)	fat (gm.0.0)	percentage of estimated number of persons	monthly per capita expenditure (Rs.0.00)	percentage of food expenditure to total expenditure
(1)	(2)	(3)	(4)	(5)	(6)	(7)
13 - 15	1052	30.8	7.3	0.06	13.78	59.34
15 - 18	1510	47.4	12.7	0.28	17.43	82.00
18 - 21	1638	52.2	8.6	0.78	19.95	79.20
21 - 24	1799	53.1	14.5	1.23	22.82	78.32
24 - 28	1837	55.5	15.0	2.46	26.12	76.99
28 - 34	2046	63.7	21.3	5.89	32.05	79.22
34 - 43	2423	70.9	27.5	14.75	39.03	77.86
43 - 55	2718	79.7	35.1	18.74	49.00	74.91
55 - 75	3089	89.9	47.2	21.26	64.41	71.82
75 - 100	3711	105.0	62.1	18.41	85.51	69.65
100 - 150	4671	119.9	76.9	12.07	120.83	58.93
150 - 200	5648	142.9	89.9	2.77	170.19	52.42
200 & above	6347	162.3	113.6	1.30	257.13	41.34
<b>all classes</b>	<b>3215</b>	<b>90.7</b>	<b>47.2</b>	<b>100.00</b>	<b>70.04</b>	<b>67.03</b>



NATIONAL SAMPLE SURVEY, 27TH ROUND : OCTOBER 1972 - SEPTEMBER 1973

TABLE (5.1/R) : PER CAPITA ENERGY (K-CAL), PROTEIN (GM) AND F.A.T (GM) INTAKE PER DIEM, /MONTHLY PER CAPITA EXPENDITURE AND PERCENTAGE OF EXPENDITURE ON FOOD TO TOTAL EXPENDITURE BY MONTHLY PER CAPITA EXPENDITURE CLASSES

PERCENTAGE OF ESTIMATED NUMBER OF PERSONS

STATE : HARYANA  
REGION : EASTERN

Number of sample villages : 221  
Number of sample households: 1457

monthly per capita expenditure class (Rs.)	per capita energy (K-Cal)	per diem intake of protein (gm.0.0)	per diem intake of fat (gm.0.0)	percentage of estimated number of persons	monthly per capita expenditure (Rs.0.00)	percentage of food expenditure to total expenditure
(1)	(2)	(3)	(4)	(5)	(6)	(7)
13 - 15	888	27.0	7.2	0.08	13.89	53.52
15 - 18	1714	54.2	12.1	0.17	17.47	78.97
18 - 21	1692	53.9	8.1	0.76	19.76	78.47
21 - 24	1909	54.1	16.0	1.11	22.44	78.05
24 - 28	1886	56.9	15.9	2.81	26.13	77.92
28 - 34	2070	64.6	21.9	7.31	31.57	79.20
34 - 43	2457	71.6	27.6	15.51	39.04	76.99
43 - 55	2761	80.4	35.6	19.44	48.83	73.50
55 - 75	3169	89.4	45.4	20.22	64.65	69.71
75 - 100	3692	104.1	60.2	16.37	85.92	67.42
100 - 150	4775	118.8	73.0	12.11	120.70	57.70
150 - 200	5863	141.0	89.6	2.90	169.74	52.79
200 & above	6848	176.6	123.5	1.21	271.27	42.98
all classes	3236	89.9	45.5	100.00	68.99	65.80

NATIONAL SAMPLE SURVEY, 27TH ROUND : OCTOBER 1972 - SEPTEMBER 1973

TABLE (5.2/R) : PER CAPITA ENERGY (K-CAL), PROTEIN (GM) AND FAT (GM) INTAKE PER DIEM, MONTHLY PER CAPITA EXPENDITURE AND PERCENTAGE OF EXPENDITURE ON FOOD TO TOTAL EXPENDITURE BY MONTHLY PER CAPITA EXPENDITURE CLASSES

STATE : HARYANA  
REGION : WESTERN

Number of sample villages : 118  
Number of sample households : 777

monthly per capita expenditure class (Rs.)	per capita energy (K-Cal)	per diem intake of protein (gm.0.0)	per diem intake of fat (gm.0.0)	percentage of estimated number of persons	monthly per capita expenditure (Rs.0.00)	percentage of food expenditure to total expenditure
(1)	(2)	(3)	(4)	(5)	(6)	(7)
13 - 15	1874	50.0	8.0	0.03	13.25	80.00
15 - 18	1382	43.2	13.0	0.48	17.05	84.01
18 - 21	1545	49.2	9.6	0.81	20.01	80.43
21 - 24	1646	51.7	12.5	1.44	23.03	78.68
24 - 28	1699	51.9	12.6	1.83	26.13	74.44
28 - 34	1949	60.3	18.9	3.30	30.76	79.32
34 - 43	2352	69.3	27.3	13.39	39.12	79.69
43 - 55	2629	78.3	33.9	17.47	49.39	77.71
55 - 75	2962	90.5	50.0	23.14	64.10	75.20
75 - 100	3736	106.2	64.7	22.12	85.33	72.65
100 - 150	4481	121.7	84.1	12.00	121.19	61.15
150 - 200	5204	147.0	90.5	2.55	170.94	51.68
200 & above	5586	140.5	98.4	1.44	234.99	38.45
all classes	3176	92.1	50.4	100.00	71.93	69.20

NATIONAL SAMPLE SURVEY, 27TH ROUND : OCTOBER 1972 - SEPTEMBER 1973

TABLE (6.0/R) : PER CAPITA ENERGY (K-CAL), PROTEIN (GM) AND FAT (GM) INTAKE PER DIEM, MONTHLY PER-CAPITA EXPENDITURE AND PERCENTAGE OF EXPENDITURE ON FOOD TO TOTAL EXPENDITURE BY MONTHLY PER-CAPITA EXPENDITURE CLASSES

PERCENTAGE OF ESTIMATED NUMBER OF PERSONS,

STATE : HIMACHAL PRADESH

Number of sample villages : 183  
Number of sample households : 1190

monthly per capita expenditure class (Rs.)	per capita per diem intake of energy (K-Cal)	protein (gm.0.0)	fat (gm.0.0)	percentage of estimated number of persons	monthly per capita expenditure (Rs.0.00)	percentage of food expenditure to total expenditure
(1)	(2)	(3)	(4)	(5)	(6)	(7)
0 - 13	1025	31.5	19.0	0.28	12.99	73.83
13 - 18	2614	72.3	23.7	0.11	16.36	77.77
18 - 21	1685	59.0	18.5	0.14	19.63	74.48
21 - 24	1526	47.3	20.2	0.53	22.90	69.48
24 - 28	1749	55.7	20.3	1.62	26.33	74.32
28 - 34	1825	57.0	25.9	6.25	31.10	76.14
34 - 43	2211	68.8	32.7	12.42	38.78	75.32
43 - 55	2482	74.0	35.3	20.47	49.03	74.60
55 - 75	2953	87.3	47.6	28.79	63.89	71.13
75 - 100	3540	102.8	54.2	14.71	85.01	65.52
100 - 150	4183	119.6	67.3	10.52	115.85	63.50
150 - 200	4774	134.0	77.6	2.82	166.55	52.70
200 & above	4989	123.6	100.6	1.34	360.25	25.18
<b>All classes</b>	<b>2954</b>	<b>86.9</b>	<b>45.7</b>	<b>100.00</b>	<b>70.04</b>	<b>65.21</b>

NATIONAL SAMPLE SURVEY, 27TH ROUND : OCTOBER 1972 - SEPTEMBER 1973

TABLE (7.0/R) : PER CAPITA ENERGY (K-CAL), PROTEIN (GM) AND FAT (GM) INTAKE PER DIEM, MONTHLY PER CAPITA EXPENDITURE AND PERCENTAGE OF EXPENDITURE ON FOOD TO TOTAL EXPENDITURE BY MONTHLY PER CAPITA EXPENDITURE CLASSES

STATE : JAMMU & KASHMIR

Number of sample villages : 345

Number of sample households : 2194

monthly per capita expenditure class (Rs.)	per capita energy (K-Cal)	per diem intake of protein (gm.0.0)	per diem intake of fat (gm.0.0)	percentage of estimated number of persons	monthly per capita expenditure (Rs.0.00)	percentage of food expenditure to total expenditure
(1)	(2)	(3)	(4)	(5)	(6)	(7)
0 - 13	1400	27.5	18.0	0.13	12.18	67.27
13 - 15	1136	34.8	15.3	0.13	13.22	80.00
15 - 18	1809	61.8	24.6	0.97	16.76	78.21
18 - 21	1944	63.7	25.2	1.81	19.87	78.75
21 - 24	2133	68.0	28.7	3.95	22.89	79.20
24 - 28	2317	72.3	28.8	6.07	25.97	79.43
28 - 34	2307	69.3	28.7	10.96	31.09	78.25
34 - 43	2665	71.2	31.0	26.74	38.43	75.74
43 - 55	3336	82.2	35.9	22.62	48.35	74.45
55 - 75	3920	91.8	39.1	18.26	63.61	67.26
75 - 100	4091	93.7	44.1	5.03	85.17	56.54
100 - 150	6794	105.6	51.3	2.41	116.69	45.13
150 - 200	4745	123.7	71.2	0.20	168.84	39.30
200 & above	7692	216.9	123.9	0.72	327.84	46.18
<b>all classes</b>	<b>3151</b>	<b>80.0</b>	<b>34.8</b>	<b>100.00</b>	<b>49.07</b>	<b>68.62</b>

NATIONAL SAMPLE SURVEY, 27TH ROUND : OCTOBER 1972 - SEPTEMBER 1973

TABLE (7.1/R) : PER CAPITA ENERGY (K-CAL), PROTEIN (GM) AND FAT (GM) INTAKE PER DIEM, MONTHLY PER CAPITA EXPENDITURE AND PERCENTAGE OF EXPENDITURE ON FOOD TO TOTAL EXPENDITURE BY MONTHLY PER CAPITA EXPENDITURE CLASSES

STATE : JAMMU & KASHMIR  
REGION : MOUNTAINOUS

Number of sample villages : 72  
Number of sample households : 627

monthly per capita expenditure class (Rs.)	per capita energy (K-Cal)	per diem protein (gm.0.0)	per diem fat (gm.0.0)	percentage of estimated number of persons	monthly per capita expenditure (Rs.0.00)	percentage of food expenditure to total expenditure
(1)	(2)	(3)	(4)	(5)	(6)	(7)
0 - 13	1341	7.0	16.5	0.29	12.40	72.00
13 - 18	4690	123.0	34.0	0.15	20.00	75.60
18 - 21	2394	68.3	26.1	2.35	23.04	73.50
21 - 24	2517	69.3	23.3	4.56	25.64	79.62
24 - 28	2282	67.2	28.1	14.26	31.17	78.78
28 - 34	2716	71.7	33.2	35.74	38.39	76.22
34 - 43	3111	77.6	39.1	22.35	48.35	73.89
43 - 55	3835	90.6	44.4	13.82	63.83	63.86
55 - 75	3759	100.5	60.2	4.85	82.70	59.70
75 - 100	6795	138.1	71.3	1.47	106.46	51.88
100 - 150	23122	383.0	253.0	0.16	252.75	50.83
200 & above						
<b>All classes</b>	<b>3023</b>	<b>77.6</b>	<b>36.9</b>	<b>100.00</b>	<b>45.55</b>	<b>70.84</b>

NATIONAL SAMPLE SURVEY, 27TH ROUND : OCTOBER 1972 - SEPTEMBER 1973

TABLE (7.2/R) : PER CAPITA ENERGY (K-CAL), PROTEIN (GM) AND FAT (GM) INTAKE PER DIEM, MONTHLY PER CAPITA EXPENDITURE AND PERCENTAGE OF EXPENDITURE ON FOOD TO TOTAL EXPENDITURE BY MONTHLY PER CAPITA EXPENDITURE CLASSES

STATE : JAMMU & KASHMIR  
REGION : OTHER HILLS

Number of sample villages : 86  
Number of sample households : 438

monthly per capita expenditure class (Rs.)	per capita per diem intake of energy (K-Cal)	protein (gm.0.0)	fat (gm.0.0)	percentage of estimated number of persons	monthly per capita expenditure (Rs.0.00)	percentage of food expenditure to total expenditure
(1)	(2)	(3)	(4)	(5)	(6)	(7)
0 - 13	1459	47.5	19.5	0.27	12.00	63.33
13 - 15	1136	34.8	15.3	0.54	13.22	80.00
15 - 18	1945	64.3	23.7	2.45	16.86	81.26
18 - 21	1926	63.3	26.9	5.30	20.04	78.50
21 - 24	2129	69.9	31.1	10.87	22.95	80.76
24 - 28	2305	75.5	32.6	14.40	26.05	78.91
28 - 34	2429	77.8	36.3	14.54	31.14	75.69
34 - 43	2499	79.4	39.8	25.82	38.30	69.08
43 - 55	2775	86.6	46.9	16.44	48.21	65.75
55 - 75	2885	90.8	50.5	6.93	62.70	57.30
75 - 100	4166	126.1	77.7	1.63	84.65	52.49
100 - 150	4475	138.5	91.3	0.54	116.50	38.82
200 & above	3037	93.5	70.5	0.27	273.00	15.59
<b>all classes</b>	<b>2481</b>	<b>79.2</b>	<b>39.0</b>	<b>100.00</b>	<b>37.26</b>	<b>67.52</b>

NATIONAL SAMPLE SURVEY, 27TH ROUND : OCTOBER 1972 - SEPTEMBER 1973

TABLE (7.3/R) : PER CAPITA ENERGY (K-CAL), PROTEIN (GM) AND FAT (GM) INTAKE PER DIEM, MONTHLY PER CAPITA EXPENDITURE AND PERCENTAGE OF EXPENDITURE ON FOOD TO TOTAL EXPENDITURE BY MONTHLY PER CAPITA EXPENDITURE CLASSES

STATE : JAMMU & KASHMIR  
REGION : JHELUM VALLEY

Number of sample villages : 187  
Number of sample households : 1129

monthly per capita expenditure class (Rs.)	per capita per diem intake of energy (K-Cal)	protein (gm.0.0)	fat (gm.0.0)	percentage of estimated number of persons	monthly per capita expenditure (Rs.0.00)	percentage of food expenditure to total expenditure
(1)	(2)	(3)	(4)	(5)	(6)	(7)
15 - 18	1647	52.0	24.8	0.70	16.56	73.19
18 - 21	1797	60.6	19.9	0.89	19.3	79.92
21 - 24	1958	61.1	22.0	1.40	22.56	77.88
24 - 28	2204	66.8	23.4	2.81	26.01	80.52
28 - 34	2221	63.5	22.6	7.84	30.99	80.07
34 - 43	2718	66.7	24.9	23.28	36.51	78.88
43 - 55	3590	82.6	31.4	25.64	48.39	77.29
55 - 75	4072	92.2	36.4	25.51	63.68	67.34
75 - 100	4186	87.8	35.3	6.70	86.07	56.04
100 - 150	6953	97.7	45.1	3.70	118.69	44.69
150 - 200	4370	112.5	60.3	0.38	68.03	39.27
200 & above	7352	221.4	122.6	1.15	340.95	48.63
<b>All classes</b>	<b>3522</b>	<b>81.3</b>	<b>31.9</b>	<b>100.00</b>	<b>56.10</b>	<b>68.18</b>

NATIONAL SAMPLE SURVEY, 27TH ROUND : OCTOBER 1972 - SEPTEMBER 1973

TABLE (8.0/R) : PER CAPITA ENERGY (K-CAL), PROTEIN (GM) AND FAT (GM) INTAKE PER DIEM./MONTHLY PER CAPIT. EXPENDITURE AND PERCENTAGE OF EXPENDITURE ON FOOD TO TOTAL EXPENDITURE BY MONTHLY PER CAPITA EXPENDITURE CLASSES

STATE : KARNATAKA

Number of sample villages : 339  
Number of sample households : 3333

monthly per capita expenditure class (Rs.)	per capita energy (K-Cal)	per diem intake of protein (gm.0.0)	per diem intake of fat (gm.0.0)	percentage of estimated number of persons	monthly per capita expenditure (Rs.0.00)	percentage of food expenditure to total expenditure
(1)	(2)	(3)	(4)	(5)	(6)	(7)
0 - 13	759	22.9	6.2	1.69	10.70	83.45
13 - 15	1009	29.6	7.7	1.09	13.98	83.62
15 - 18	1129	31.9	9.7	2.78	16.38	81.00
18 - 21	1322	37.3	9.9	3.69	19.47	81.82
21 - 24	1526	42.2	18.2	4.93	22.41	81.90
24 - 28	1608	48.0	14.9	8.30	25.96	79.71
28 - 34	1856	49.3	17.6	16.00	31.03	79.93
34 - 43	2092	54.7	22.3	19.46	38.12	79.07
43 - 55	2491	63.6	27.1	20.17	48.19	77.09
55 - 75	2819	70.7	31.0	12.97	63.46	71.28
75 - 100	3153	76.6	36.2	5.52	85.92	64.49
100 - 150	3921	97.2	50.8	2.99	123.19	58.90
150 - 200	4864	116.4	63.7	0.22	171.92	51.27
200 & above	7994	182.0	114.4	0.19	327.15	43.71
<b>all classes</b>	<b>2202</b>	<b>57.3</b>	<b>23.5</b>	<b>100.00</b>	<b>44.25</b>	<b>73.50</b>



NATIONAL SAMPLE SURVEY, 27TH ROUND : OCTOBER 1972 - SEPTEMBER 1973

TABLE (8.1/R) : PER CAPITA ENERGY (K-CAL), PROTEIN (GM) AND FAT (GM) INTAKE PER DIEM, MONTHLY PER CAPITA EXPENDITURE AND PERCENTAGE OF EXPENDITURE ON FOOD TO TOTAL EXPENDITURE BY MONTHLY PER CAPITA EXPENDITURE CLASSES

STATE : KARNATAKA  
REGION : COASTAL AND GHATA

Number of sample villages : 46  
Number of sample households : 374

monthly per capita expenditure class (Rs.)	per capita energy (K-Cal)	per diem intake of protein (gm.0.0)	per diem intake of fat (gm.0.0)	percentage of estimated number of persons	monthly per capita expenditure (Rs.0.00)	percentage of food expenditure to total expenditure
(1)	(2)	(3)	(4)	(5)	(6)	(7)
0 - 13	642	16.2	3.9	0.67	12.31	80.82
15 - 18	991	23.1	6.9	1.59	16.64	81.98
18 - 21	1112	36.4	8.7	5.01	19.56	82.42
21 - 24	1382	51.9	10.1	5.42	22.48	82.76
24 - 28	1553	70.6	15.8	11.39	25.91	81.35
28 - 34	1584	43.9	13.9	13.77	30.89	76.15
34 - 43	1851	48.4	18.0	21.57	37.93	81.50
43 - 55	2146	50.3	25.0	21.19	48.43	79.19
55 - 75	2388	53.9	30.2	10.51	61.61	75.32
75 - 100	2986	65.9	43.3	4.92	83.80	77.78
100 - 150	3151	71.8	47.5	3.75	137.71	52.50
150 - 200	4270	106.2	37.0	0.21	168.82	51.91
<b>all classes</b>	<b>1925</b>	<b>52.1</b>	<b>21.2</b>	<b>100.00</b>	<b>44.31</b>	<b>75.60</b>

NATIONAL SAMPLE SURVEY, 27TH ROUND : OCTOBER 1972 - SEPTEMBER 1973

TABLE (8.2/R) : PER CAPITA ENERGY (K-CAL), PROTEIN (GM) AND FAT (GM) INTAKE PER DIEM, MONTHLY PER CAPITA EXPENDITURE AND PERCENTAGE OF EXPENDITURE ON FOOD TO TOTAL EXPENDITURE BY MONTHLY PER CAPITA EXPENDITURE CLASSES

STATE : KARNATAKA  
REGION : INLAND EASTERN

Number of sample villages : 42  
Number of sample households : 333

monthly per capita expenditure class (Rs.)	per capita per diem intake of energy (K-Cal)	protein (gm.0.0)	fat (gm.0.0)	percentage of estimated number of persons	monthly per capita expenditure (Rs.0.00)	percentage of food expenditure to total expenditure
(1)	(2)	(3)	(4)	(5)	(6)	(7)
0 - 13	554	13.0	7.4	2.42	10.43	81.44
13 - 15	856	19.5	1.7	0.92	13.80	70.87
15 - 18	962	32.6	7.7	1.50	16.21	86.40
18 - 21	1170	28.7	5.8	3.83	18.99	79.27
21 - 24	1422	34.3	11.6	4.38	22.92	83.28
24 - 28	1295	31.0	9.6	7.46	25.76	75.44
28 - 34	1654	38.9	13.4	13.67	31.13	79.07
34 - 43	1966	46.5	21.6	21.47	38.26	75.29
43 - 55	2562	61.7	26.1	20.84	48.58	75.37
55 - 75	2607	61.0	27.3	15.05	64.13	63.30
75 - 100	3431	80.2	41.0	4.13	87.24	64.58
100 - 150	3584	80.7	63.0	3.46	116.99	51.12
150 - 200	6067	149.0	89.2	0.21	172.67	58.89
200 & above	10049	235.7	168.6	0.66	307.05	61.38
<b>all classes</b>	<b>2159</b>	<b>51.0</b>	<b>23.0</b>	<b>100.00</b>	<b>46.56</b>	<b>69.80</b>

NATIONAL SAMPLE SURVEY, 27TH ROUND : OCTOBER 1972 - SEPTEMBER 1973

TABLE (8.3/R) : PER CAPITA ENERGY (K-CAL), PROTEIN (GM) AND FAT (GM) INTAKE PER DIEM, MONTHLY PER CAPITA EXPENDITURE AND PERCENTAGE OF EXPENDITURE ON FOOD TO TOTAL EXPENDITURE BY MONTHLY PER CAPITA EXPENDITURE CLASSES

STATE : KARNATAKA  
REGION : INLAND SOUTHERN

Number of sample villages : 87  
Number of sample households : 887

monthly per capita expenditure class (Rs.)	per capita per diem intake of			percentage of estimated number of persons	monthly per capita expenditure (R.0.00)	percentage of food expenditure to total expenditure
	energy (K-cal)	protein (gm.0.0)	fat (gm.0.0)			
(1)	(2)	(3)	(4)	(5)	(6)	(7)
0 - 13	634	16.4	3.1	0.23	10.58	70.91
13 - 15	903	21.6	5.9	0.43	14.06	80.24
15 - 18	1093	29.4	9.6	2.44	16.21	76.61
18 - 21	1355	33.2	9.0	2.34	19.56	77.26
21 - 24	1581	35.3	30.0	4.24	22.48	78.47
24 - 28	1624	41.1	14.3	7.04	26.12	76.58
28 - 34	1958	48.0	18.4	15.70	31.26	77.76
34 - 43	2137	53.3	18.8	18.04	38.32	76.43
43 - 55	2577	63.8	26.4	22.63	48.02	74.88
55 - 75	2022	70.1	27.7	14.77	63.35	70.12
75 - 100	3043	72.4	31.4	7.96	86.70	59.53
100 - 150	4331	108.1	43.3	3.76	124.73	61.61
150 - 200	4166	98.3	65.9	0.29	171.98	47.16
200 & above	3267	85.4	52.4	0.13	227.66	21.11
<b>all classes</b>	<b>2374</b>	<b>58.2</b>	<b>23.5</b>	<b>100.00</b>	<b>48.16</b>	<b>70.49</b>

NATIONAL SAMPLE SURVEY, 27TH ROUND : OCTOBER 1972 - SEPTEMBER 1973

TABLE (8.4/R) : PER CAPITA ENERGY (K-CAL), PROTEIN (GM) AND FAT (GM) INTAKE PER DIEM, MONTHLY PER CAPITA EXPENDITURE AND PERCENTAGE OF EXPENDITURE ON FOOD TO TOTAL EXPENDITURE BY MONTHLY PER CAPITA EXPENDITURE CLASSES

STATE : KARNATAKA  
REGION : INLAND NORTHERN

Number of sample villages : 164  
Number of sample households : 1739

monthly per capita expenditure class (Rs.)	per capita per diem intake of energy (K-Cal)	protein (gm.0.0)	fat (gm.0.0)	percentage of estimated number of persons	monthly per capita expenditure (Rs.0.00)	percentage of food expenditure to total expenditure
(1)	(2)	(3)	(4)	(5)	(6)	(7)
0 - 13	818	35.8	7.0	3.09	10.70	84.91
13 - 15	1048	32.4	8.8	2.02	14.07	85.84
15 - 18	1084	35.4	10.2	3.76	16.58	82.82
18 - 21	1406	41.5	11.5	4.51	19.65	84.34
21 - 24	1550	46.0	13.7	5.56	22.39	83.72
24 - 28	1688	48.9	16.3	8.83	26.08	82.38
28 - 34	1876	53.7	18.7	17.52	31.11	82.69
34 - 43	2166	60.1	26.8	19.62	38.46	81.65
43 - 55	2481	68.4	29.1	17.49	48.53	79.52
55 - 75	2883	79.2	36.5	11.44	62.78	74.58
75 - 100	3334	87.0	41.2	3.85	85.06	69.30
100 - 150	3776	99.5	59.3	1.97	119.93	61.54
150 - 200	5793	138.1	60.6	0.16	171.36	55.30
200 & above	8955	199.9	97.9	0.18	421.25	38.88
all classes	2134	59.6	24.3	100.0	41.00	77.24

NATIONAL SAMPLE SURVEY, 27TH ROUND : OCTOBER 1972 - SEPTEMBER 1973

TABLE (9.0/R) : PER CAPITA ENERGY (K-CAL), PROTEIN (GM) AND FAT (GM) INTAKE PER DIEM, MONTHLY PER CAPITA EXPENDITURE AND PERCENTAGE OF EXPENDITURE ON FOOD TO TOTAL EXPENDITURE BY MONTHLY PER CAPITA EXPENDITURE CLASSES

STATE : KERALA

Number of sample villages : 359  
Number of sample households : 3789

monthly per capita expenditure class (Rs.)	per capita energy (K-Cal)	per diem protein (gm.0.0)	intake of fat (gm.0.0)	percentage of estimated number of persons	monthly per capita expenditure (Rs.0.00)	percentage of food expenditure to total expenditure
(1)	(2)	(3)	(4)	(5)	(6)	(7)
0 - 13	601	14.2	4.0	2.24	11.10	72.85
13 - 15	710	17.1	4.9	1.83	13.96	75.13
15 - 18	826	19.9	6.3	3.78	16.64	74.94
18 - 21	931	23.0	8.0	6.53	19.51	75.68
21 - 24	1051	25.4	9.2	7.46	22.50	75.88
24 - 28	1156	28.0	10.5	11.36	25.98	75.90
28 - 34	1312	32.1	13.3	15.58	30.90	75.41
34 - 43	1569	38.2	17.9	18.65	38.30	74.00
43 - 55	1798	44.4	22.4	12.84	48.78	71.75
55 - 75	2163	54.5	30.8	10.95	63.43	70.61
75 - 100	2648	66.9	43.5	4.92	85.90	66.04
100 - 150	3334	84.9	64.4	2.81	122.77	63.52
150 - 200	3721	94.2	73.4	0.72	167.31	51.78
200 & above	4778	132.2	183.5	0.33	336.36	41.76
all classes	1559	38.6	19.3	100.00	42.19	70.42

NATIONAL SAMPLE SURVEY, 27TH ROUND : OCTOBER 1972 - SEPTEMBER 1973

TABLE(9.1/R) : PER CAPITA ENERGY (K-CAL), PROTEIN (GM) AND FAT (GM) INTAKE PER DIEM, MONTHLY PER CAPITA EXPENDITURE AND PERCENTAGE OF EXPENDITURE ON FOOD TO TOTAL EXPENDITURE BY MONTHLY PER CAPITA EXPENDITURE CLASSES

STATE : KERALA  
REGION : NORTHERN

Number of sample villages : 143  
Number of sample households : 1352

monthly per capita expenditure class (Rs.)	per capita per diem intake of energy (K-Cal)	protein (gm.0.0)	fat (gm.0.0)	percentage of estimated number of persons	monthly per capita expenditure (Rs.0.00)	percentage of food expenditure to total expenditure
(1)	(2)	(3)	(4)	(5)	(6)	(7)
0 - 13	618	15.3	4.0	2.49	11.42	72.96
13 - 15	698	17.3	4.7	2.34	14.00	73.78
15 - 18	846	21.9	5.3	3.53	17.13	77.14
18 - 21	940	23.9	7.0	8.26	19.79	76.14
21 - 24	1067	27.0	9.6	8.74	23.27	77.08
24 - 28	1173	29.5	10.9	12.39	26.40	77.13
28 - 34	1356	34.1	13.7	15.73	32.00	76.52
34 - 43	1643	40.5	18.0	18.87	40.60	75.08
43 - 55	1900	46.9	22.2	12.37	50.75	73.98
55 - 75	2243	56.7	30.1	9.60	69.71	71.69
75 - 100	2801	69.7	40.2	3.72	87.20	64.47
100 - 150	3500	86.5	60.0	1.57	129.04	62.66
150 - 200	3901	84.1	65.2	0.33	164.07	57.68
200 & above	5271	127.6	110.0	0.06	748.83	15.12
all classes	1527	38.1	17.2	100.00	40.08	72.18

NATIONAL SAMPLE SURVEY, 27TH ROUND : OCTOBER 1972 - SEPTEMBER 1973

TABLE (9.2/R) : PER CAPITA ENERGY (K-CAL), PROTEIN (GM) AND FAT (GM) INTAKE PER DIEM, MONTHLY PER CAPITA EXPENDITURE AND PERCENTAGE OF EXPENDITURE ON FOOD TO TOTAL EXPENDITURE BY MONTHLY PER CAPITA EXPENDITURE CLASSES

PERCENTAGE OF ESTIMATED NUMBER OF PERSONS

STATE : KERALA  
REGION : SOUTHERN

Number of sample villages : 216  
Number of sample households : 2437

monthly per capita expenditure class (Rs.)	per capita energy (K-Cal)	per diem intake of protein (gm.0.0)	per diem intake of fat (gm.0.0)	percentage of estimated number of persons	monthly per capita expenditure (Rs.0.00)	percentage of food expenditure to total expenditure
(1)	(2)	(3)	(4)	(5)	(6)	(7)
0 - 13	587	13.2	4.0	2.06	10.94	75.76
13 - 15	723	16.9	5.1	1.48		76.52
15 - 18	813	18.6	5.3	3.96	17.25	73.56
18 - 21	921	22.1	8.2	5.32	20.10	75.18
21 - 24	1036	23.8	8.9	6.55	22.85	74.74
24 - 28	1141	26.8	10.2	10.64	26.47	74.90
28 - 34	1281	30.8	13.0	15.47	31.86	74.62
34 - 43	1516	36.6	17.8	18.50	39.73	73.21
43 - 55	1730	42.8	22.6	13.17	51.08	70.29
55 - 75	2120	53.2	31.2	11.91	64.95	69.95
75 - 100	2578	65.6	45.0	5.76	91.26	66.73
100 - 150	3284	84.4	65.6	3.69	134.45	63.76
150 - 200	3678	96.6	75.4	1.00	172.14	50.45
200 & above	4725	132.7	102.8	0.49	291.25	50.26
all classes	1582	38.9	20.8	100.00	46.63	69.33

NATIONAL SAMPLE SURVEY, 27TH ROUND : OCTOBER 1972 - SEPTEMBER 1973

TABLE (10.0/R) : PER CAPITA ENERGY (K-CAL), PROTEIN (GM) AND FAT (GM) INTAKE PER DIEM, MONTHLY PER CAPITA EXPENDITURE AND PERCENTAGE OF EXPENDITURE ON FOOD TO TOTAL EXPENDITURE BY MONTHLY PER CAPITA EXPENDITURE CLASSES

STATE : MADHYA PRADESH

of sample villages : 697  
of sample households : 5739

monthly per capita expenditure class (Rs.)	per capita per diem intake of energy (K-cal)	protein (gm.0.0)	fat (gm.0.0)	percentage of estimated number of persons	monthly per capita expenditure (Rs.0.00)	percentage of food expenditure to total expenditure
(1)	(2)	(3)	(4)	(5)	(6)	(7)
0 - 13	99	29.8	5.9	1.49	11.00	83.60
13 - 15	1268	37.5	8.6	1.83	14.06	85.29
15 - 18	1413	40.3	7.7	4.61	16.55	85.15
18 - 21	1676	48.3	9.9	6.69	19.50	84.12
21 - 24	1883	52.8	11.3	8.33	22.40	84.06
24 - 28	2002	56.3	12.9	11.87	25.83	81.89
28 - 34	2213	61.8	15.0	17.63	30.75	80.58
34 - 43	2501	69.5	18.3	17.15	38.17	78.15
43 - 55	2823	80.2	26.3	13.50	48.33	72.56
55 - 75	3179	89.1	35.3	9.01	63.48	68.34
75 - 100	3600	103.8	51.5	3.95	86.30	62.47
100 - 150	4167	120.1	60.7	2.91	117.78	50.77
150 - 200	4748	181.5	81.2	0.49	172.72	44.49
200 & above	7628	211.2	165.3	0.54	256.52	43.79
<b>all classes</b>	<b>2423</b>	<b>68.3</b>	<b>21.5</b>	<b>100.00</b>	<b>40.70</b>	<b>72.18</b>



NATIONAL SAMPLE SURVEY, 27TH ROUND : OCTOBER 1972 - SEPTEMBER 1973

TABLE (10.1/R) : PER CAPITA ENERGY (K-CAL), PROTEIN (GM) AND FAT (GM) INTAKE PER DIEM, MONTHLY PER CAPITA EXPENDITURE AND PERCENTAGE OF EXPENDITURE ON FOOD TO TOTAL EXPENDITURE BY MONTHLY PER CAPITA EXPENDITURE CLASSES

PERCENTAGE OF ESTIMATED NUMBER OF PERSONS,

STATE : MADHYA PRADESH  
REGION : EASTERN

Number of sample villages : 231  
Number of sample households : 2026

monthly per capita expenditure class (Rs.)	per capita per diem intake of			percentage of estimated number of persons	monthly per capita expenditure (Rs.0.00)	percentage of food expenditure to total expenditure
	energy (K-Cal)	protein (gm.0.0)	fat (gm.0.0)			
(1)	(2)	(3)	(4)	(5)	(6)	(7)
0 - 13	907	24.7	4.4	1.88	10.70	85.27
13 - 15	1183	29.0	3.7	1.69	14.23	86.92
15 - 18	1386	34.2	3.9	5.56	16.76	87.34
18 - 21	1595	40.2	5.6	7.64	19.59	84.84
21 - 24	1858	45.1	6.0	10.07	22.55	86.02
24 - 28	1991	49.2	7.3	13.88	25.93	83.33
28 - 34	2183	53.7	9.1	20.14	30.95	82.82
34 - 43	2488	60.6	11.2	18.57	38.10	80.01
43 - 55	2940	69.2	16.7	11.83	46.32	74.51
55 - 75	3324	80.2	22.6	6.09	62.39	71.80
75 - 100	3705	92.0	32.1	1.62	84.88	68.60
100 - 150	4314	105.4	46.6	0.78	118.75	60.42
150 - 200	8445	241.8	74.2	0.07	186.15	63.48
200 & above	10775	263.4	174.0	0.18	246.46	75.13
all classes	2271	55.4	10.9	100.00	34.44	78.81

NATIONAL SAMPLE SURVEY, 27TH ROUND : OCTOBER 1972 - SEPTEMBER 1973

TABLE (10.2/R) : PER CAPITA ENERGY (K-CAL), PROTEIN (GM) AND FAT (GM) INTAKE PER DIEM, MONTHLY PER CAPITA EXPENDITURE AND PERCENTAGE OF EXPENDITURE ON FOOD TO TOTAL EXPENDITURE BY MONTHLY PER CAPITA EXPENDITURE CLASSES

STATE : MADHYA PRADESH  
REGION : INLAND EASTERN

Number of sample villages : 142  
Number of sample households : 1220

monthly per capita expenditure class (Rs.)	per capita energy (K-Cal)	per capita per diem intake of protein (gm.0.0)	per capita per diem intake of fat (gm.0.0)	percentage of estimated number of persons	monthly per capita expenditure (Rs.0.00)	percentage of food expenditure to total expenditure
(1)	(2)	(3)	(4)	(5)	(6)	(7)
0 - 13	1211	3.90	8.2	1.19	11.06	84.43
13 - 15	1545	50.7	12.5	2.48	13.96	85.58
15 - 18	1606	53.7	12.1	5.97	16.47	84.79
18 - 21	1886	60.7	12.6	10.24	19.51	84.96
21 - 24	2069	68.0	15.8	9.86	22.54	84.35
24 - 28	2107	66.4	15.8	13.16	25.87	83.59
28 - 34	2395	74.4	17.8	17.78	30.94	80.35
34 - 43	2611	80.5	21.1	16.17	38.54	78.39
43 - 55	2993	86.6	23.7	12.13	47.82	73.03
55 - 75	3420	94.3	31.9	7.03	62.50	68.57
75 - 100	4668	126.6	52.6	1.89	85.76	63.52
100 - 150	4816	129.3	72.5	2.04	113.19	61.11
150 - 200	7766	282.0	110.0	0.04	160.50	64.00
200 & above	6857	138.0	245.0	0.02	335.50	50.10
all classes	2466	75.1	20.3	100.00	35.14	76.12

NATIONAL SAMPLE SURVEY, 27TH ROUND : OCTOBER 1972 - SEPTEMBER 1973

TABLE (10.3/R) : PER CAPITA ENERGY (K-CAL), PROTEIN (GM) AND FAT (GM) INTAKE PER DIEM, MONTHLY PER CAPITA EXPENDITURE AND PERCENTAGE OF EXPENDITURE ON FOOD TO TOTAL EXPENDITURE BY MONTHLY PER CAPITA EXPENDITURE CLASSES

STATE : MADHYA PRADESH  
REGION : INLAND WESTERN

Number of sample villages : 94  
Number of sample households : 849

monthly per capita expenditure class (Rs.)	per capita per diem intake of			percentage of estimated number of persons	monthly per capita expenditure (Rs.0.00)	percentage of food expenditure to total expenditure
	energy (K-Cal)	protein (gm.0.0)	fat (gm.0.0)			
(1)	(2)	(3)	(4)	(5)	(6)	(7)
0 - 13	1018	34.3	8.1	1.01	11.08	84.99
13 - 15	1138	36.0	10.0	1.87	14.19	83.75
15 - 18	1304	41.4	12.4	3.61	16.43	80.72
18 - 21	1656	53.2	14.7	4.18	19.56	85.73
21 - 24	1775	56.0	15.1	8.90	22.28	82.40
24 - 28	1899	59.2	18.9	10.61	26.22	78.32
28 - 34	2112	64.8	18.5	16.68	30.82	79.20
34 - 43	2368	71.6	23.0	15.06	38.49	77.68
43 - 55	2577	77.9	27.8	14.68	48.33	73.44
55 - 75	2951	90.1	34.5	9.85	64.82	69.09
75 - 100	3114	89.6	55.6	7.47	87.59	60.27
100 - 150	4405	126.9	69.4	4.00	115.94	61.40
150 - 200	4213	116.3	69.8	0.88	172.89	41.83
200 & above	8159	231.4	235.6	1.20	274.36	41.00
all classes	2429	73.5	29.1	100.00	46.96	68.70

NATIONAL SAMPLE SURVEY, 27TH ROUND : OCTOBER 1972 - SEPTEMBER 1973

TABLE (10.4/R) : PER CAPITA ENERGY (K-CAL), PROTEIN (GM) AND FAT (GM) INTAKE PER DIEM, MONTHLY PER CAPITA EXPENDITURE AND PERCENTAGE OF EXPENDITURE ON FOOD TO TOTAL EXPENDITURE BY MONTHLY PER CAPITA EXPENDITURE CLASSES

STATE : MADHYA PRADESH  
REGION : WESTERN

Number of sample villages : 136  
Number of sample households : 978

monthly per capita expenditure class (Rs.)	per capita per diem intake of			percentage of estimated number of persons	monthly per capita expenditure (Rs.0.00)	percentage of food expenditure to total expenditure
	energy (K-Cal)	protein (gm.0.0)	fat (gm.0.0)			
(1)	(2)	(3)	(4)	(5)	(6)	(7)
0 - 13	926	28.8	6.5	1.27	11.78	77.20
13 - 15	1110	35.5	10.0	1.97	13.93	83.04
15 - 18	1272	40.4	10.9	3.85	16.60	80.66
18 - 21	1486	46.3	14.3	5.30	19.66	79.33
21 - 24	1684	53.7	16.8	5.32	22.83	77.92
24 - 28	1872	58.9	19.6	9.49	25.96	78.48
28 - 34	2079	65.4	22.4	15.04	30.87	76.14
34 - 43	2341	71.5	26.8	15.34	36.76	74.15
43 - 55	2616	88.6	37.3	17.21	48.56	70.21
55 - 75	2816	82.8	42.6	13.80	64.05	64.88
75 - 100	3508	105.4	56.4	4.89	85.08	63.81
100 - 150	3658	107.3	64.1	4.75	119.71	55.22
150 - 200	4127	107.8	83.6	1.31	171.59	41.59
200 & above	5869	153.5	127.5	0.46	243.08	36.66
All classes	2366	73.4	31.5	100.00	46.78	66.74

NATIONAL SAMPLE SURVEY, 27TH ROUND : OCTOBER 1972 - SEPTEMBER 1973

TABLE (10.5/R) : PER CAPITA ENERGY (K-CAL), PROTEIN (GM) AND FAT (GM) INTAKE PER DIEM, MONTHLY PER CAPITA EXPENDITURE AND PERCENTAGE OF EXPENDITURE ON FOOD TO TOTAL EXPENDITURE BY MONTHLY PER CAPITA EXPENDITURE CLASSES

STATE : MADHYA PRADESH  
REGION : NORTHERN

Number of sample villages : 94  
Number of sample households : 666

monthly per capita expenditure class (Rs.)	per capita per diem intake of			percentage of estimated number of persons	monthly per capita expenditure (Rs.0.00)	percentage of food expenditure to total expenditure
	energy (K-Cal)	protein (gm.0.0)	fat (gm.0.0)			
(1)	(2)	(3)	(4)	(5)	(6)	(7)
0 - 13	1362	44.3	8.6	1.33	11.86	82.97
13 - 15	1682	57.4	19.2	1.19	13.94	84.37
15 - 18	1687	55.1	13.6	1.65	16.53	86.66
18 - 21	2051	66.0	18.2	3.77	19.88	84.28
21 - 24	2303	71.2	28.0	3.63	22.48	81.52
24 - 28	2279	73.7	22.9	7.79	25.92	80.96
28 - 34	2488	77.9	26.3	13.00	30.99	77.92
34 - 43	2776	87.6	27.1	18.42	38.03	76.53
43 - 55	2976	95.3	36.8	14.31	49.10	69.29
55 - 75	3551	109.5	48.1	14.26	64.33	67.30
75 - 100	3799	117.9	56.0	9.92	87.31	59.41
100 - 150	4238	130.7	73.2	8.08	118.20	52.68
150 - 200	5596	167.7	90.1	0.90	170.45	46.60
200 & above	6591	198.3	115.7	1.75	248.49	35.44
all classes	3056	95.8	38.9	100.00	55.51	63.75

NATIONAL SAMPLE SURVEY, 27TH ROUND : OCTOBER 1972 - SEPTEMBER 1973

TABLE (11.0/R) : PER CAPITA ENERGY (K-CAL), PROTEIN (GM) AND FAT (GM) INTAKE PER DIEM, MONTHLY PER CAPITA EXPENDITURE AND PERCENTAGE OF EXPENDITURE ON FOOD TO TOTAL EXPENDITURE BY MONTHLY PER CAPITA EXPENDITURE CLASSES

STATE : MAHARASHTRA

Number of sample villages : 605 595  
Number of sample households : 5249

monthly per capita expenditure class (Rs.)	per capita energy (K-Cal)	per diem intake of protein (gm.0.0)	per diem intake of fat (gm.0.0)	percentage of estimated number of persons	monthly per capita expenditure (Rs.0.00)	percentage of food expenditure to total expenditure
(1)	(2)	(3)	(4)	(5)	(6)	(7)
0 - 13	640	19.4	5.7	1.71	8.63	78.53
13 - 15	1008	30.8	8.0	1.16	13.67	80.62
15 - 18	1114	33.4	11.5	3.28	16.08	78.99
18 - 21	1229	37.2	12.0	5.27	18.83	80.21
21 - 24	1421	43.4	14.5	6.78	21.57	81.31
24 - 28	1577	47.1	15.2	10.82	24.84	81.24
28 - 34	1695	49.7	17.7	16.33	29.38	79.89
34 - 43	1959	55.5	27.9	19.71	36.47	77.36
43 - 55	6152	61.4	29.2	16.57	45.80	73.87
55 - 75	2409	69.0	32.4	11.57	60.15	68.85
75 - 100	2771	77.3	43.6	3.96	81.90	62.74
100 - 150	3056	85.4	59.2	2.17	112.12	54.14
150 - 200	3749	104.5	65.2	0.29	162.11	42.80
200 & above	5066	130.0	96.7	0.38	731.35	14.05
all classes	1895	54.7	24.4	100.00	41.44	67.56

NATIONAL SAMPLE SURVEY, 27TH ROUND : OCTOBER 1972 - SEPTEMBER 1973

TABLE (11.1/P) : PER CAPITA ENERGY (K-CAL), PROTEIN (GM) AND FAT (GM) INTAKE PER DIEM, MONTHLY PER CAPITA EXPENDITURE AND PERCENTAGE OF EXPENDITURE ON FOOD TO TOTAL EXPENDITURE BY MONTHLY PER CAPITA EXPENDITURE CLASSES

STATE : MAHARASHTRA  
REGION : COASTAL

Number of sample villages : 66  
Number of sample households : 598

Monthly per capita expenditure class (Rs.)	per capita per diem intake of energy (K-Cal)	protein (gm.0.0)	fat (gm.0.0)	percentage of estimated number of persons	monthly per capita expenditure (Rs.0.00)	percentage of food expenditure to total expenditure
(1)	(2)	(3)	(4)	(5)	(6)	(7)
0 - 13	748	22.3	6.7	2.45	10.86	76.63
13 - 15	805	25.5	4.2	0.97	13.92	68.06
15 - 18	978	30.4	6.4	4.97	16.73	76.73
18 - 21	1027	32.2	8.9	6.33	19.69	75.63
21 - 24	1312	40.0	11.3	6.52	22.67	78.58
24 - 28	1418	45.1	10.1	11.78	26.06	80.07
28 - 34	1653	45.5	12.9	17.57	31.25	80.60
34 - 43	2062	52.4	32.2	17.42	38.98	78.29
43 - 55	2071	56.5	19.4	14.94	48.49	73.39
55 - 75	2411	65.0	27.8	9.67	63.59	69.79
75 - 100	2619	73.9	36.1	4.48	86.15	67.75
100 - 150	2591	71.5	36.0	2.22	115.57	51.18
150 - 200	2857	87.8	63.5	0.28	161.88	41.75
200 & above	4074	91.8	63.7	0.40	263.71	32.61
<b>all classes</b>	<b>1783</b>	<b>49.6</b>	<b>19.3</b>	<b>100.00</b>	<b>40.63</b>	<b>72.08</b>

NATIONAL SAMPLE SURVEY, 27TH ROUND : OCTOBER 1972 - SEPTEMBER 1973

TABLE (11.2/R) : PER CAPITA ENERGY (K-CAL), PROTEIN (GM) AND F.T (GM) INTAKE PER DIEM, MONTHLY PER CAPITA EXPENDITURE AND PERCENTAGE OF EXPENDITURE ON FOOD TO TOTAL EXPENDITURE BY MONTHLY PER CAPITA EXPENDITURE CLASSES

PERCENTAGE OF ESTIMATED NUMBER OF PERSONS,

STATE : MAHARASHTRA  
REGION : INLAND WESTERN

Number of sample villages : 191  
Number of sample households : 1798

monthly per capita expenditure class (Rs.)	per capita per diem intake of energy (K-Cal)	protein (gm.0.0)	fat (gm.0.0)	percentage of estimated number of persons	monthly per capita expenditure (Rs.0.00)	percentage of food expenditure to total expenditure
(1)	(2)	(3)	(4)	(5)	(6)	(7)
0 - 13	592	19.3	4.2	0.41	8.32	77.00
13 - 15	955	29.6	6.8	1.00	13.99	80.77
15 - 18	968	29.9	10.1	1.82	16.80	76.55
18 - 21	1241	89.5	12.1	4.56	19.52	80.15
21 - 24	1287	89.2	14.6	6.02	22.76	80.15
24 - 28	1499	45.4	16.4	8.51	26.16	81.18
28 - 34	1566	47.0	19.5	15.88	30.95	79.05
34 - 43	1766	52.6	24.6	21.11	38.03	76.56
43 - 55	1937	56.6	30.1	18.54	47.90	73.42
55 - 75	2127	63.8	32.6	14.99	62.45	67.76
75 - 100	2638	73.5	50.2	3.96	84.99	63.37
100 - 150	2877	81.9	56.5	2.75	117.48	55.87
150 - 200	4136	110.5	68.4	0.30	172.19	51.40
200 & above	4079	113.4	129.1	0.15	225.00	46.65
<b>all classes</b>	<b>1793</b>	<b>53.3</b>	<b>25.8</b>	<b>100.00</b>	<b>43.60</b>	<b>71.64</b>



NATIONAL SAMPLE SURVEY, 27TH ROUND : OCTOBER 1972 - SEPTEMBER 1973

TABLE (11.3/R) : PER CAPITA ENERGY (K-CAL), PROTEIN (GM) AND FAT (GM) INTAKE PER DIEM, MONTHLY PER CAPITA EXPENDITURE AND PERCENTAGE OF EXPENDITURE ON FOOD TO TOTAL EXPENDITURE BY MONTHLY PER CAPITA EXPENDITURE CLASSES

STATE : MAHARASHTRA  
REGION : INLAND NORTHERN

Number of sample villages : 72  
Number of sample households: 658

monthly per capita expenditure class (Rs.)	per capita energy (K-Cal)	per diem intake of protein (gm.0.0)	per diem intake of fat (gm.0.0)	percentage of estimated number of persons	monthly per capita expenditure (Rs.0.00)	percentage of food expenditure to total expenditure
(1)	(2)	(3)	(4)	(5)	(6)	(7)
0 - 13	296	8.9	4.9	2.45	4.47	81.92
13 - 15	910	26.4	9.8	0.61	14.03	79.50
15 - 18	986	29.0	13.5	1.62	16.63	83.20
18 - 21	1182	35.2	13.6	5.24	19.63	78.11
21 - 24	1365	42.0	15.5	5.26	22.43	83.17
24 - 28	1568	47.1	18.9	10.41	26.08	81.25
28 - 34	1675	51.2	22.1	17.93	30.61	83.07
34 - 43	1880	55.4	25.3	20.55	37.92	77.53
43 - 55	2219	66.1	31.8	16.64	48.27	74.95
55 - 75	2416	70.5	37.1	12.55	63.85	70.47
75 - 100	2699	76.5	51.7	5.24	87.08	61.97
100 - 150	3181	97.3	81.3	0.59	112.83	63.91
150 - 200	3254	100.1	77.9	0.33	150.67	48.81
200 & above	3857	108.4	87.0	0.58	236.50	34.15
<b>All classes</b>	<b>1878</b>	<b>55.8</b>	<b>27.0</b>	<b>100.00</b>	<b>41.81</b>	<b>73.07</b>

NATIONAL SAMPLE SURVEY, 27TH ROUND : OCTOBER 1972 - SEPTEMBER 1973

TABLE (11.4/R) : PER CAPITA ENERGY (K-CAL), PROTEIN (GM) AND FAT (GM) INTAKE PER DIEM, MONTHLY PER CAPITA EXPENDITURE AND PERCENTAGE OF EXPENDITURE ON FOOD TO TOTAL EXPENDITURE BY MONTHLY PER CAPITA EXPENDITURE CLASSES

STATE : MAHARASHTRA  
REGION : INLAND CENTRAL

Number of sample villages : 120  
Number of sample households : 1099

monthly per capita expenditure class (Rs.)	per capita energy (K-Cal)	per capita per diem intake of protein (gm.0.0)	per capita per diem intake of fat (gm.0.0)	percentage of estimated number of persons	monthly per capita expenditure (Rs.0.00)	percentage of food expenditure to total expenditure
(1)	(2)	(3)	(4)	(5)	(6)	(7)
0 - 13	663	20.1	6.0	2.54	9.34	77.29
13 - 15	1133	34.6	9.5	1.56	14.30	83.19
15 - 18	1307	37.8	17.9	4.03	16.97	81.25
18 - 21	1402	42.6	13.7	4.24	19.47	83.47
21 - 24	1488	45.2	14.0	6.50	22.53	82.07
24 - 28	1693	51.4	15.9	10.72	25.99	79.44
28 - 34	1851	55.7	17.8	14.90	30.80	79.79
34 - 43	2199	61.5	40.3	20.10	38.50	78.52
43 - 55	2370	66.5	36.1	17.94	48.27	75.37
55 - 75	2514	74.2	30.2	11.70	62.90	69.70
75 - 100	2841	78.8	34.1	3.42	84.42	61.56
100 - 150	3709	97.4	62.8	1.82	119.92	52.40
150 - 200	8177	234.2	101.0	0.09	155.43	55.98
200 & above	7467	196.2	96.6	0.44	1844.48	7.95
all classes	2067	59.7	27.8	100.00	47.89	62.15

NATIONAL SAMPLE SURVEY, 27TH ROUND : OCTOBER 1972 - SEPTEMBER 1973

TABLE (11.5/R) : PER CAPITA ENERGY (K-CAL), PROTEIN (GM) AND FAT (GM) INTAKE PER DIEM, MONTHLY PER CAPITA EXPENDITURE AND PERCENTAGE OF EXPENDITURE ON FOOD TO TOTAL EXPENDITURE BY MONTHLY PER CAPITA EXPENDITURE CLASSES

STATE : MAHARASHTRA  
REGION : INLAND EASTERN

Number of sample villages : 100  
Number of sample households : 741

monthly per capita expenditure class (Rs.)	per capita per diem intake of			percentage of estimated number of persons	monthly per capita expenditure (Rs.0.00)	percentage of food expenditure to total expenditure
	energy (K-Cal)	protein (gm.0.0)	fat (gm.0.0)			
(1)	(2)	(3)	(4)	(5)	(6)	(7)
0 - 13	821	24.7	5.4	2.10	10.71	80.17
13 - 15	1003	30.2	8.3	1.95	14.02	83.47
15 - 18	1148	34.5	9.3	4.43	16.45	79.80
18 - 21	1313	38.0	12.0	6.94	19.47	83.24
21 - 24	1589	49.2	16.6	9.75	22.94	82.29
24 - 28	1671	48.5	16.4	12.36	26.05	83.50
28 - 34	1771	52.0	17.2	15.56	30.93	77.65
34 - 43	1975	57.0	21.6	16.94	38.51	77.07
43 - 55	2280	65.4	26.8	13.89	48.18	72.36
55 - 75	2954	76.9	36.7	8.79	63.70	68.54
75 - 100	2991	84.5	42.2	3.44	88.54	58.24
100 - 150	3104	88.8	75.6	3.00	116.34	53.92
150 - 200	3296	86.2	51.7	0.46	172.53	31.79
200 & above	5746	141.3	157.3	0.39	578.15	21.78
all classes	1960	56.2	23.0	100.00	41.25	69.05

NATIONAL SAMPLE SURVEY, 27TH ROUND : OCTOBER 1972 - SEPTEMBER 1973

TABLE (11.6/R) : PER CAPITA ENERGY (K-CAL), PROTEIN (GM) AND FAT(GM) INTAKE PER DIEM, MONTHLY PER CAPITA EXPENDITURE AND PERCENTAGE OF EXPENDITURE ON FOOD TO TOTAL EXPENDITURE BY MONTHLY PER CAPITA EXPENDITURE CLASSES

STATE : MAHARASHTRA  
REGION : EASTERN

Number of sample villages : 46  
Number of sample households: 355

monthly per capita expenditure class (Rs.)	per capita per diem intake of			percentage of estimated number of persons	monthly per capita expenditure (Rs.0.00)	percentage of food expenditure to total expenditure
	energy (K-Cal)	protein (gm.0.0)	fat (gm.0.0)			
(1)	(2)	(3)	(4)	(5)	(6)	(7)
0 - 13	1126	32.6	11.9	0.30	10.33	92.00
13 - 15	1833	56.4	13.2	0.21	14.83	84.09
15 - 18	1163	34.3	12.6	3.69	16.29	76.50
18 - 21	1108	30.2	11.8	4.84	19.37	78.92
21 - 24	1406	41.1	12.7	6.88	22.73	82.20
24 - 28	1585	42.3	11.9	14.86	25.62	82.48
28 - 34	1708	44.9	13.2	18.21	30.74	79.81
34 - 43	1978	53.1	16.8	22.84	38.44	75.96
43 - 55	2133	57.0	21.8	14.90	48.41	72.69
55 - 75	2506	67.6	24.7	7.09	63.43	65.94
75 - 100	3269	84.6	40.0	3.10	83.18	63.65
100 - 150	3057	83.8	46.3	2.16	110.92	51.60
150 - 200	2967	80.6	48.9	0.34	172.20	30.41
200 & above	3179	80.5	39.4	0.58	674.35	7.03
<b>all classes</b>	<b>1890</b>	<b>50.8</b>	<b>17.6</b>	<b>100-00</b>	<b>42.56</b>	<b>66.12</b>

NATIONAL SAMPLE SURVEY, 27TH ROUND : OCTOBER 1972 - SEPTEMBER 1973

TABLE (12.0/R) : PER CAPITA ENERGY (K-CAL), PROTEIN (GM) AND FAT (GM) INTAKE PER DIEM, MONTHLY PER CAPITA EXPENDITURE AND PERCENTAGE OF EXPENDITURE ON FOOD TO TOTAL EXPENDITURE BY MONTHLY PER CAPITA EXPENDITURE CLASSES

PERCENTAGE OF ESTIMATED NUMBER OF PERSONS,

Number of sample villages : 158  
Number of sample households : 782

STATE : MANIPUR

monthly per capita expenditure class (Rs.)	per capita per diem intake of energy (K-Cal)	protein (gm.0.0)	fat (gm.0.0)	percentage of estimated number of persons	monthly per capita expenditure (Rs.0.00)	percentage of food expenditure to total expenditure
(1)	(2)	(3)	(4)	(5)	(6)	(7)
13 - 15	1314	32.0	1.0	0.10	14.04	87.50
18 - 21	2067	49.0	7.5	0.20	20.13	85.00
21 - 24	2129	50.8	5.7	0.60	22.59	87.28
24 - 28	1748	44.7	5.0	2.31	26.50	85.02
28 - 34	1843	47.7	6.0	8.23	31.70	82.15
34 - 43	1983	51.7	6.1	21.08	36.38	84.28
43 - 55	2211	58.0	7.6	25.90	49.14	81.47
55 - 75	2488	64.0	9.0	27.32	63.17	76.50
75 - 100	2778	73.6	14.1	10.24	84.79	66.26
100 - 150	3325	89.3	17.2	3.92	113.08	60.05
150 - 200	13602	400.0	90.0	0.10	174.33	53.87
all classes	2310	60.3	8.6	100.00	54.78	76.02

NATIONAL SAMPLE SURVEY, 27TH ROUND : OCTOBER 1972 - SEPTEMBER 1973

TABLE (12.1/R) : PER CAPITA ENERGY (K-CAL), PROTEIN (GM) AND FAT (GM) INTAKE PER DIEM, MONTHLY PER CAPITA EXPENDITURE AND PERCENTAGE OF ESTIMATED NUMBER OF PERSONS EXPENDITURE ON FOOD TO TOTAL EXPENDITURE BY MONTHLY PER CAPITA EXPENDITURE CLASSES

STATE : MANIPUR  
REGION : PLAIN

Number of sample villages : 80  
Number of sample households : 420

monthly per capita expenditure class (Rs.)	per capita per diem intake of			percentage of estimated number of persons	monthly per capita expenditure (Rs.0.00)	percentage of food expenditure to total expenditure
	energy (K-Cal)	protein (gm.0.0)	fat (gm.0.0)			
(1)	(2)	(3)	(4)	(5)	(6)	(7)
24 - 28	1678	44.9	5.0	1.55	26.32	83.59
28 - 34	1774	47.5	6.0	6.05	31.97	82.49
34 - 43	1922	50.0	6.1	19.13	38.47	84.19
43 - 55	2163	56.9	7.7	28.97	49.27	81.44
55 - 75	2478	63.4	9.4	27.99	62.95	77.13
75 - 100	2819	74.6	14.3	11.25	84.40	67.74
100 - 150	3317	88.7	17.7	4.92	113.10	59.99
150 - 200	<del>12195</del> 13602	<del>348.0</del> 400.0	<del>81.0</del> 90.0	0.14	<del>175.37</del> 174.33	<del>50.79</del> 53.87
All classes	2321	60.7	9.1	100.00	56.90	75.81

NATIONAL SAMPLE SURVEY, 27TH ROUND : OCTOBER 1972 - SEPTEMBER 1973

TABLE (12.2/R) : PER CAPITA ENERGY (K-CAL), PROTEIN (GM) AND FAT (GM) INTAKE PER DIEM, MONTHLY PER CAPITA EXPENDITURE AND PERCENTAGE OF EXPENDITURE ON FOOD TO TOTAL EXPENDITURE BY MONTHLY PER CAPITA EXPENDITURE CLASSES

STATE : MANIPUR  
REGION : HILLS

Number of sample villages : 78  
Number of sample households : 362

monthly per capita expenditure class (Rs.)	per capita per diem intake of energy (K-Cal)	protein (gm.0.0)	fat (gm.0.0)	percentage of estimated number of persons	monthly per capita expenditure (Rs.0.00)	percentage of food expenditure to total expenditure
(1)	(2)	(3)	(4)	(5)	(6)	(7)
13 - 15	1314	32.0	1.0	0.35	13.72	87.00
18 - 21	2067	49.0	7.5	0.70	19.82	85.00
21 - 24	<del>2058</del> 2129	<del>48.5</del> 50.8	<del>5.0</del> 5.7	2.11	<del>22.46</del> 22.59	<del>88.27</del> 87.28
24 - 28	1812	44.5	5.1	4.21	26.63	86.41
28 - 34	1919	47.9	6.1	13.68	31.41	81.76
34 - 43	2095	54.8	6.0	25.97	36.24	84.45
43 - 55	2398	62.4	7.1	18.25	48.50	81.63
55 - 75	2513	65.6	7.7	25.61	63.79	74.81
75 - 100	2651	69.9	13.2	7.72	86.00	60.94
100 - 150	3388	94.8	13.0	1.40	111.56	60.61
all classes	2282	59.3	7.3	100.00	49.40	76.64

NATIONAL SAMPLE SURVEY, 27TH ROUND : OCTOBER 1972 - SEPTEMBER 1973

TABLE (13.0/R) : PER CAPITA ENERGY (K-CAL), PROTEIN (GM) AND FAT (GM) INTAKE PER DIEM, MONTHLY PER CAPITA EXPENDITURE AND PERCENTAGE OF EXPENDITURE ON FOOD TO TOTAL EXPENDITURE BY MONTHLY PER CAPITA EXPENDITURE CLASSES

PERCENTAGE OF ESTIMATED NUMBER OF PERSONS,

STATE : MEGHALAYA

Number of sample villages : 143

Number of sample households : 1025

monthly per capita expenditure class (Rs.)	per capita per diem intake of energy (K-Cal)	protein (gm.0.0)	fat (gm.0.0)	percentage of estimated number of persons	monthly per capita expenditure (Rs.0.00)	percentage of food expenditure to total expenditure
(1)	(2)	(3)	(4)	(5)	(6)	(7)
0 - 13	744	14.7	1.8	0.68	9.23	73.77
15 - 18	1493	33.0	3.5	0.23	16.35	79.62
18 - 21	1117	26.8	4.7	0.68	19.74	83.47
21 - 24	1721	42.5	4.0	0.23	23.52	75.40
24 - 28	1558	40.2	4.2	0.57	26.33	83.66
28 - 34	1569	43.8	6.4	3.96	31.56	81.35
34 - 43	1983	52.6	9.6	15.38	39.58	77.77
43 - 55	1925	55.4	12.5	39.93	49.31	75.34
55 - 75	2265	63.9	17.7	30.54	62.47	72.70
75 - 100	2769	81.0	27.2	6.11	86.50	65.76
100 - 150	2982	96.7	30.7	1.47	109.62	57.29
150 - 200	9881	273.0	84.0	0.11	166.21	56.90
200 & above	5647	184.0	73.0	0.11	208.60	42.07
all classes	2088	59.1	14.5	100.00	54.03	73.00



NATIONAL SAMPLE SURVEY, 27TH ROUND : OCTOBER 1972 - SEPTEMBER 1973

TABLE (15.0/R) : PER CAPITA ENERGY (K-CAL), PROTEIN (GM) AND FAT (GM) INTAKE PER DIEM, MONTHLY PER CAPITA EXPENDITURE AND PERCENTAGE OF EXPENDITURE ON FOOD TO TOTAL EXPENDITURE BY MONTHLY PER CAPITA EXPENDITURE CLASSES

PERCENTAGE OF ESTIMATED NUMBER OF PERSONS

STATE : ORISSA

Number of sample villages : 353  
Number of sample households : 3312

monthly per capita expenditure class (Rs.)	per capita per diem intake of energy (K-Cal)	protein (gm.0.0)	fat (gm.0.0)	percentage of estimated number of persons	monthly per capita expenditure (Rs.0.00)	percentage of food expenditure to total expenditure
(1)	(2)	(3)	(4)	(5)	(6)	(7)
0 - 13	767	19.9	2.2	5.57	10.61	81.76
13 - 15	1074	28.3	4.3	3.46	13.97	81.73
15 - 18	1186	19.3	3.4	6.94	16.45	82.61
18 - 21	1375	43.8	4.0	9.47	19.41	82.59
21 - 24	1626	40.2	4.9	9.39	22.50	86.64
24 - 28	1824	44.7	5.9	13.08	20.93	82.03
28 - 34	2028	50.7	6.8	15.12	30.85	80.65
34 - 43	2330	57.1	9.2	14.00	38.11	78.16
43 - 55	2572	64.0	12.4	10.51	47.91	75.02
55 - 75	2866	13.0	17.8	7.76	62.19	70.05
75 - 100	3595	13.7	28.4	2.89	86.22	68.95
100 - 150	4230	111.5	42.5	1.26	118.07	65.54
150 - 200	4896	135.9	64.1	0.30	171.29	57.54
200 & above	5498	152.3	86.2	0.25	394.84	32.06
<del>41</del> classes	1995	49.9	8.9	100.00	34.96	75.06

NATIONAL SAMPLE SURVEY, 27TH ROUND : OCTOBER 1972 - SEPTEMBER 1973

TABLE (15.1/R) : PER CAPITA ENERGY (K-CAL), PROTEIN (GM) AND FAT (GM) INTAKE PER DIEM, MONTHLY PER CAPITA EXPENDITURE AND PERCENTAGE OF EXPENDITURE ON FOOD TO TOTAL EXPENDITURE BY MONTHLY PER CAPITA EXPENDITURE CLASSES

STATE : ORISSA  
REGION : COASTAL

Number of sample villages : 163  
Number of sample households : 1472

monthly per capita expenditure class (Rs.)	per capita energy (K-Cal)	per diem intake of protein (gm.0.0)	per diem intake of fat (gm.0.0)	percentage of estimated number of persons	monthly per capita expenditure (Rs.0.00)	percentage of food expenditure to total expenditure
(1)	(2)	(3)	(4)	(5)	(6)	(7)
0 - 13	738	10.4	2.0	2.50	10.70	83.36
13 - 15	944	14.4	2.3	1.49	14.27	82.09
15 - 18	1127	19.1	3.3	3.49	16.56	83.95
18 - 21	1295	33.2	3.8	5.13	19.73	82.70
21 - 24	1526	9.6	4.9	6.90	22.55	82.33
24 - 28	1824	65.6	6.3	9.35	26.10	83.06
28 - 34	1971	69.4	7.1	16.11	31.08	80.95
34 - 43	2248	57.2	9.3	19.14	38.29	79.66
43 - 55	2471	02.4	12.7	16.28	47.82	72.17
55 - 75	2865	13.7	18.0	12.64	62.43	70.63
75 - 100	3507	52.3	27.4	4.55	85.90	67.37
100 - 150	3991	104.9	37.6	1.67	116.80	63.42
150 - 200	4653	118.4	55.5	0.44	172.74	54.35
200 & above	6856	193.0	116.9	0.31	549.09	29.83
<b>all classes</b>	<b>2194</b>	<b>56.0</b>	<b>11.1</b>	<b>100.00</b>	<b>42.73</b>	<b>73.43</b>

NATIONAL SAMPLE SURVEY, 27TH ROUND : OCTOBER 1972 - SEPTEMBER 1973

TABLE (15.2/R) : PER CAPITA ENERGY (K-CAL), PROTEIN (GM) AND FAT (GM) INTAKE PER DIEM, MONTHLY PER CAPITA EXPENDITURE AND PERCENTAGE OF EXPENDITURE ON FOOD TO TOTAL EXPENDITURE BY MONTHLY PER CAPITA EXPENDITURE CLASSES

ESTIMATED NUMBER OF PERSONS

STATE : ORISSA  
REGION : SOUTHERN

Number of sample villages : 71  
Number of sample households: 761

monthly per capita expenditure class (Rs.)	per capita per diem intake of			percentage of estimated number of persons	monthly per capita expenditure (Rs.0.00)	percentage of food expenditure to total expenditure
	energy (K-Cal)	protein (gm.0.0)	fat (gm.0.0)			
(1)	(2)	(3)	(4)	(5)	(6)	(7)
0 - 13	871	23.9	4.5	5.29	11.16	78.66
13 - 15	1196	32.3	6.1	7.73	14.00	81.39
15 - 18	1236	30.5	4.2	10.74	16.46	81.47
18 - 21	1430	35.8	4.8	15.37	19.37	81.53
21 - 24	1769	45.2	6.3	11.87	22.70	82.21
24 - 28	1980	48.9	6.2	14.16	26.14	81.68
28 - 34	2175	34.0	7.2	15.49	30.90	79.97
34 - 43	2526	62.6	11.0	8.97	37.61	79.81
43 - 55	3001	12.9	13.4	4.77	49.02	75.16
55 - 75	2666	65.7	20.9	3.11	63.69	65.07
75 - 100	3974	143.0	41.8	1.51	86.18	68.30
100 - 150	5308	162.4	48.6	0.50	116.18	66.19
150 - 200	5886	166.9	83.7	0.14	169.89	65.92
200 & above	2681	70.6	42.3	0.35	221.00	27.54
all classes	1875	46.9	8.0	100.00	28.19	76.41

NATIONAL SAMPLE SURVEY, 27TH ROUND : OCTOBER 1972 - SEPTEMBER 1973

TABLE (15.3/R) : PER CAPITA ENERGY (K-CAL), PROTEIN (GM) AND FAT (GM) INTAKE PER DIEM, MONTHLY PER CAPITA EXPENDITURE AND PERCENTAGE OF EXPENDITURE ON FOOD TO TOTAL EXPENDITURE BY MONTHLY PER CAPITA EXPENDITURE CLASSES

STATE : ORISSA  
REGION : NORTHERN

Number of sample villages : 119  
Number of sample households : 1079

monthly per capita expenditure class (Rs.)	per capita energy (K-Cal)	per diem intake of protein (gm.0.0)	per diem intake of fat (gm.0.0)	percentage of estimated number of persons	monthly per capita expenditure (Rs.0.00)	percentage of food expenditure to total expenditure
(1)	(2)	(3)	(4)	(5)	(6)	(7)
0 - 13	738	18.2	1.4	9.98	10.43	86.45
13 - 15	944	13.8	2.6	3.13	13.95	82.08
15 - 18	1176	28.3	2.8	8.95	16.63	82.86
18 - 21	1372	32.4	3.4	11.19	19.55	83.55
21 - 24	1602	38.3	4.0	11.02	22.44	83.24
24 - 28	1733	41.6	5.6	17.40	25.93	81.48
28 - 34	2002	10.0	5.9	13.51	30.73	80.72
34 - 43	2417	53.5	7.7	10.56	38.51	75.26
43 - 55	2689	15.2	10.7	6.70	48.02	74.46
55 - 75	2971	73.9	15.1	4.40	61.66	70.36
75 - 100	3684	92.9	23.5	1.59	87.35	64.46
100 - 150	4365	109.4	49.9	1.24	120.43	69.12
150 - 200	5131	128.1	79.7	0.21	165.29	66.53
200 & above	6916	188.3	73.9	0.12	223.75	61.32
all classes	1809	43.5	6.5	100.00	29.78	77.33

NATIONAL SAMPLE SURVEY, 27TH ROUND : OCTOBER 1972 - SEPTEMBER 1973

TABLE (16.0/R) : PER CAPITA ENERGY (K-CAL), PROTEIN (GM) AND FAT (GM) INTAKE PER DIEM, MONTHLY PER CAPITA EXPENDITURE AND PERCENTAGE OF EXPENDITURE ON FOOD TO TOTAL EXPENDITURE BY MONTHLY PER CAPITA EXPENDITURE CLASSES

STATE : PUNJAB

Number of sample villages : <sup>355</sup>~~365~~  
Number of sample households : 2064

monthly per capita expenditure class (Rs.)	per capita per diem intake of energy (K-Cal)	protein (gm.0.0)	fat (gm.0.0)	percentage of estimated number of persons	monthly per capita expenditure (Rs.0.00)	percentage of food expenditure to total expenditure
(1)	(2)	(3)	(4)	(5)	(6)	(7)
0 - 13	355	5.6	5.2	0.14	9.20	64.23
15 - 18	1001	27.8	10.1	0.16	16.39	74.80
18 - 21	1635	46.2	15.0	0.57	20.25	82.86
21 - 24	1848	48.9	15.8	1.27	22.40	77.52
24 - 28	1875	52.6	19.5	2.84	26.27	77.40
28 - 34	2191	57.8	25.4	6.07	31.37	77.00
34 - 43	2601	64.1	30.7	12.94	38.62	76.27
43 - 55	2905	73.1	37.7	10.83	48.76	74.13
55 - 75	3333	83.1	48.2	23.36	64.84	68.73
75 - 100	4031	98.1	61.4	18.31	85.23	65.48
100 - 150	4809	116.1	79.0	12.14	100.36	58.73
150 - 200	5856	117.1	102.1	3.04	171.80	50.17
200 & above	7220	116.1	118.1	2.33	340.39	34.48
all classes	3493	85.1	50.7	100.00	74.56	62.60

NATIONAL SAMPLE SURVEY, 27TH ROUND : OCTOBER 1972 - SEPTEMBER 1973

TABLE (16.1/R) : PER CAPITA ENERGY (K-CAL), PROTEIN (GM) AND FAT (GM) INTAKE PER DIEM, MONTHLY PER CAPITA EXPENDITURE AND PERCENTAGE OF EXPENDITURE ON FOOD TO TOTAL EXPENDITURE BY MONTHLY PER CAPITA EXPENDITURE CLASSES

STATE : PUNJAB  
REGION : NORTHERN

Number of sample villages : 215  
Number of sample households : 1775

monthly per capita expenditure class (Rs.)	per capita per diem intake of			percentage of estimated number of persons	monthly per capita expenditure (Rs.0.00)	percentage of food expenditure to total expenditure
	energy (K-Cal)	protein (gm.0.0)	fat (gm.0.0)			
(1)	(2)	(3)	(4)	(5)	(6)	(7)
0 - 13	259	2.1	6.0	0.22	9.95	61.34
15 - 18	987	26.9	10.5	0.24	16.06	75.70
18 - 21	1515	26.2	14.4	0.28	19.46	81.13
21 - 24	1859	45.0	15.6	0.89	22.42	69.43
24 - 28	1888	52.5	20.6	2.54	26.19	75.38
28 - 34	2209	57.8	26.6	5.78	31.22	78.90
34 - 43	2741	64.5	31.9	13.65	38.49	72.85
43 - 55	2993	73.7	38.1	16.51	46.91	73.02
55 - 75	3325	82.8	47.7	24.50	64.87	67.44
75 - 100	4169	89.4	62.2	19.76	55.45	64.22
100 - 150	4862	113.2	77.2	10.47	118.98	55.54
150 - 200	5711	129.5	98.9	2.96	172.22	49.24
200 & above	6806	146.5	107.1	2.20	317.17	33.10
all classes	3534	85.1	50.3	100.00	73.42	61.65

NATIONAL SAMPLE SURVEY, 27TH ROUND : OCTOBER 1972 - SEPTEMBER 1973

TABLE (16.2/R) : PER CAPITA ENERGY (K-CAL), PROTEIN (GM) AND FAT (GM) INTAKE PER DIEM, MONTHLY PER CAPITA EXPENDITURE AND PERCENTAGE OF EXPENDITURE ON FOOD TO TOTAL EXPENDITURE BY MONTHLY PER CAPITA EXPENDITURE CLASSES

STATE : PUNJAB  
REGION : SOUTHERN

Number of sample villages : 140  
Number of sample households : 1289

monthly per capita expenditure class (Rs.)	per capita per diem intake of energy (K-Cal)	protein (gm.0.0)	fat (gm.0.0)	percentage of estimated number of persons	monthly per capita expenditure (Rs.0.00)	percentage of food expenditure to total expenditure
(1)	(2)	(3)	(4)	(5)	(6)	(7)
0 - 13	887	25.0	1.0	0.05	5.69	83.33
15 - 18	1056	31.3	8.3	0.07	10.00	70.83
18 - 21	1679	46.2	15.2	0.92	20.31	83.45
21 - 24	1841	51.3	16.0	1.75	22.25	82.66
24 - 28	1862	52.6	18.4	3.21	26.14	79.37
28 - 34	2170	57.9	24.1	6.44	31.36	77.11
34 - 43	2406	64.2	29.1	12.07	38.75	76.85
43 - 55	2800	72.2	37.1	17.22	48.66	75.45
55 - 75	3344	83.8	48.8	21.95	64.74	70.51
75 - 100	3827	96.2	60.4	16.51	85.85	67.32
100 - 150	4760	119.1	80.6	14.18	118.53	61.65
150 - 200	6024	124.2	105.8	3.13	171.04	51.25
200 & above	7671	166.4	130.0	2.50	367.60	32.79
all classes	3442	86.2	51.2	100.00	76.24	63.72

NATIONAL SAMPLE SURVEY, 27TH ROUND : OCTOBER 1972 - SEPTEMBER 1973

TABLE (17.0/R) : PER CAPITA ENERGY (K-CAL), PROTEIN (GM) AND FAT (GM) INTAKE PER DIEM, MONTHLY PER CAPITA EXPENDITURE AND PERCENTAGE OF EXPENDITURE ON FOOD TO TOTAL EXPENDITURE BY MONTHLY PER CAPITA EXPENDITURE CLASSES

PERCENTAGE OF ESTIMATED NUMBER OF PERSONS,

STATE : RAJASTHAN

Number of sample villages : 328  
Number of sample households: 2285

monthly per capita expenditure class (Rs.)	per capita per diem intake of energy (K-Cal)	protein (gm.0.0)	fat (gm.0.0)	percentage of estimated number of persons	monthly per capita expenditure (Rs.0.00)	percentage of food expenditure to total expenditure
(1)	(2)	(3)	(4)	(5)	(6)	(7)
0 - 13	937	30.4	8.7	0.62	10.25	84.94
13 - 15	1366	47.0	14.2	0.94	13.75	88.02
15 - 18	1502	47.0	21.5	1.80	16.77	83.72
18 - 21	1600	52.0	19.1	4.21	19.60	84.70
21 - 24	1762	57.1	19.5	3.95	22.39	87.16
24 - 28	1988	63.7	23.7	9.03	25.92	84.34
28 - 34	2196	67.6	34.9	12.67	30.78	83.59
34 - 43	2497	77.7	40.1	17.70	38.57	81.43
43 - 55	2652	84.7	42.6	18.01	48.63	78.45
55 - 75	3103	96.9	56.4	15.74	63.69	72.65
75 - 100	3673	113.8	66.8	8.25	85.20	69.37
100 - 150	4534	132.9	97.6	5.62	117.71	67.04
150 - 200	6602	185.3	127.8	0.45	171.11	68.43
200 & above	9318	240.8	230.6	1.01	344.67	49.62
all classes	2730	84.6	46.3	100.00	51.95	73.93



NATIONAL SAMPLE SURVEY, 27TH ROUND : OCTOBER 1972 - SEPTEMBER 1973

TABLE (17.1/R) : PER CAPITA ENERGY (K-CAL), PROTEIN (GM) AND FAT (GM) INTAKE PER DIEM, MONTHLY PER CAPITA EXPENDITURE AND PERCENTAGE OF EXPENDITURE ON FOOD TO TOTAL EXPENDITURE BY MONTHLY PER CAPITA EXPENDITURE CLASSES

PERCENTAGE OF ESTIMATED NUMBER OF PERSONS,

STATE : RAJASTHAN  
REGION : WESTERN

Number of sample villages : 84  
Number of sample households : 509

monthly per capita expenditure class (Rs.)	per capita per diem intake of			percentage of estimated number of persons	monthly per capita expenditure (Rs.0.00)	percentage of food expenditure to total expenditure
	energy (K-Cal)	protein (gm.0.0)	fat (gm.0.0)			
(1)	(2)	(3)	(4)	(5)	(6)	(7)
0 - 13	929	28.8	9.1	0.25	10.81	88.07
13 - 18	1479	44.3	16.5	0.42	17.32	88.23
18 - 21	1496	50.5	19.2	0.93	19.59	85.16
21 - 24	1665	53.1	18.8	3.65	22.30	91.47
24 - 28	1951	60.1	27.7	5.78	26.26	87.27
28 - 34	2053	64.1	35.1	11.87	31.34	89.30
34 - 43	2304	72.1	39.0	20.13	39.02	84.58
43 - 55	2523	79.1	43.9	23.01	48.53	80.30
55 - 75	2984	90.1	63.7	14.57	63.35	80.12
75 - 100	3314	100.1	74.0	9.34	84.59	75.12
100 - 150	3928	120.1	103.5	9.39	121.30	67.99
150 - 200	4776	140.1	178.7	0.12	164.50	70.42
200 & above	2406	342.1	514.1	0.54	341.59	86.24
all classes	2671	92.7	53.6	100.00	55.91	78.78

NATIONAL SAMPLE SURVEY, 27TH ROUND : OCTOBER 1972 - SEPTEMBER 1973

TABLE (17.2/R) : PER CAPITA ENERGY (K-CAL), PROTEIN (GM) AND FAT (GM) INTAKE PER DIEM / MONTHLY PER CAPITA EXPENDITURE AND PERCENTAGE OF EXPENDITURE ON FOOD TO TOTAL EXPENDITURE BY MONTHLY PER CAPITA EXPENDITURE CLASSES

STATE : RAJASTHAN  
 REGION : NORTH EASTERN

Number of sample villages : 155  
 Number of sample households : 1115

monthly per capita expenditure class (Rs.)	per capita per diem intake of energy (K-Cal)	protein (gm.0.0)	fat (gm.0.0)	percentage of estimated number of persons	monthly per capita expenditure (Rs.0.00)	percentage of food expenditure to total expenditure
(1)	(2)	(3)	(4)	(5)	(6)	(7)
0 - 13	747	13.1	5.0	0.27	9.34	88.85
13 - 15	1428	18.1	8.4	0.29	14.02	86.86
15 - 18	1452	17.1	12.5	0.93	16.90	86.46
18 - 21	1630	12.1	18.5	2.26	20.09	85.33
21 - 24	1871	11.4	19.7	2.16	22.60	80.44
24 - 28	2059	16.9	20.5	6.92	25.99	83.71
28 - 34	2247	17.1	38.7	10.97	31.10	82.84
34 - 43	2530	10.7	34.6	18.49	38.76	81.94
43 - 55	2704	17.4	42.7	19.86	49.01	79.02
55 - 75	3140	19.2	55.7	20.34	63.97	71.62
75 - 100	3907	112.2	65.8	9.69	86.28	69.77
100 - 150	5005	112.1	93.9	6.11	119.35	66.45
150 - 200	7447	216.1	124.7	0.66	172.62	73.16
200 & above	11847	211.1	247.5	1.05	377.57	52.90
all classes	2988	92.1	48.4	100.00	57.04	73.29

NATIONAL SAMPLE SURVEY, 27TH ROUND : OCTOBER 1972 - SEPTEMBER 1973

TABLE (17.3/R) : PER CAPITA ENERGY (K-CAL), PROTEIN (GM) AND F.A.T (GM) INTAKE PER DIEM/MONTHLY PER CAPITA EXPENDITURE AND PERCENTAGE OF EXPENDITURE ON FOOD TO TOTAL EXPENDITURE BY MONTHLY PER CAPITA EXPENDITURE CLASSES

STATE : RAJASTHAN  
REGION : SOUTHERN

Number of sample villages : 44  
Number of sample households : 291

monthly per capita expenditure class (Rs.)	per capita per diem intake of energy (K-Cal)	protein (gm.0.0)	fat (gm.0.0)	percentage of estimated number of persons	monthly per capita expenditure (Rs.0.00)	percentage of food expenditure to total expenditure
(1)	(2)	(3)	(4)	(5)	(6)	(7)
0 - 13	991	32.7	9.7	2.86	10.55	83.28
13 - 15	1271	45.2	14.8	3.47	13.79	89.29
15 - 18	1461	43.5	29.8	5.35	16.81	83.84
18 - 21	1548	50.8	18.3	15.15	19.29	85.07
21 - 24	1642	53.5	20.4	11.16	22.30	87.17
24 - 28	1832	59.0	25.0	21.49	26.01	84.84
28 - 34	2120	67.3	30.7	16.86	30.68	83.43
34 - 43	2353	74.3	36.8	9.75	37.26	79.58
43 - 55	2540	80.4	30.3	7.89	48.85	72.97
55 - 75	2924	96.9	57.8	1.79	61.25	78.26
75 - 100	3223	97.1	64.9	2.17	79.52	60.37
100 - 150	3303	75.4	137.2	0.38	121.00	86.89
150 - 200	3738	110.1	100.1	0.32	155.23	51.47
200 & above	2987	96.3	76.1	1.36	303.58	22.72
all classes	1937	61.7	29.0	100.00	33.25	72.19

NATIONAL SAMPLE SURVEY, 27TH ROUND : OCTOBER 1972 - SEPTEMBER 1973

TABLE (17.4/R) : PER CAPITA ENERGY (K-CAL), PROTEIN (GM) AND FAT (GM) INTAKE PER DIEM, MONTHLY PER CAPITA EXPENDITURE AND PERCENTAGE OF EXPENDITURE ON FOOD TO TOTAL EXPENDITURE BY MONTHLY PER CAPITA EXPENDITURE CLASSES

STATE : RAJASTHAN  
REGION : SOUTH EASTERN

Number of sample villages : 45  
Number of sample households : 370

monthly per capita expenditure class (Rs.)	per capita per diem intake of energy (K-Cal)	protein (gm.0.0)	fat (gm.0.0)	percentage of estimated number of persons	monthly per capita expenditure (Rs.0.00)	percentage of food expenditure to total expenditure
(1)	(2)	(3)	(4)	(5)	(6)	(7)
0 - 13	1184	18.3	12.3	0.14	9.43	86.66
13 - 15	1493	19.0	16.0	2.53	13.77	86.55
15 - 18	1621	13.1	18.2	4.04	16.35	79.64
18 - 21	1749	15.6	22.6	5.87	20.11	86.41
21 - 24	2136	16.9	16.3	3.51	22.92	80.45
24 - 28	2241	10.8	25.6	9.49	25.68	81.31
28 - 34	2347	14.3	29.2	16.51	31.07	77.66
34 - 43	2855	18.7	67.6	19.11	38.27	73.62
43 - 55	2860	17.7	39.6	12.33	47.96	71.66
55 - 75	3148	16.4	45.9	15.21	63.80	63.66
75 - 100	3408	103.8	55.0	7.27	83.29	55.35
100 - 150	4317	111.3	83.9	2.35	112.93	61.56
150 - 200	4403	119.4	146.2	0.39	176.52	49.10
200 & above	5695	118.8	124.4	1.25	279.44	36.65
all classes	2697	71.8	43.2	100.00	46.39	66.10

NATIONAL SAMPLE SURVEY, 27TH ROUND : OCTOBER 1972 - SEPTEMBER 1973

TABLE (18.0/R) : PER CAPITA ENERGY (K-CAL), PROTEIN (GM) AND FAT (GM) INTAKE PER DIEM, MONTHLY PER CAPITA EXPENDITURE AND PERCENTAGE OF EXPENDITURE ON FOOD TO TOTAL EXPENDITURE BY MONTHLY PER CAPITA EXPENDITURE CLASSES

STATE : TAMIL NADU

Number of sample villages : 594

Number of sample households : 5984

monthly per capita expenditure class (Rs.)	per capita per diem intake of			percentage of estimated number of persons	monthly per capita expenditure (Rs.0.00)	percentage of food expenditure to total expenditure
	energy (K-Cal)	protein (gm.0.0)	fat (gm.0.0)			
(1)	(2)	(3)	(4)	(5)	(6)	(7)
0 - 13	746	19.7	5.2	1.75	10.56	75.79
13 - 15	1054	26.9	7.8	1.55	14.11	79.22
15 - 18	1164	30.5	8.6	4.45	16.59	80.66
18 - 21	1325	34.2	9.4	7.86	19.34	80.25
21 - 24	1491	38.6	11.2	8.47	22.39	80.02
24 - 28	1666	42.9	12.4	12.69	25.92	79.12
28 - 34	1856	47.1	14.6	16.60	30.81	78.09
34 - 43	2080	52.7	18.3	19.33	37.97	76.12
43 - 55	2379	58.0	27.5	13.73	48.13	72.34
55 - 75	2709	67.3	28.6	8.26	62.83	67.46
75 - 100	2989	73.1	39.8	3.39	84.96	62.48
100 - 150	3415	82.9	51.8	1.35	118.33	50.35
150 - 200	4154	99.4	59.0	0.44	171.82	43.51
200 & above	4148	105.0	75.0	0.13	264.32	31.17
all classes	1955	49.2	18.4	100.00	37.68	71.99

NATIONAL SAMPLE SURVEY, 27TH ROUND :OCTOBER 1972 - SEPTEMBER 1973

TABLE (18.1/R) : PER CAPITA ENERGY (K-CAL), PROTEIN (GM) AND FAT (GM) INTAKE PER DIEM, PERCENTAGE OF ESTIMATED NO. OF PERSONS, MONTHLY PER CAPITA EXPENDITURE AND PERCENTAGE OF EXPENDITURE ON FOOD TO TOTAL EXPENDITURE BY MONTHLY PER CAPITA EXPENDITURE CLASSES

STATE : TAMIL NADU  
REGION : COASTAL NORTHERN

Number of sample villages : 168  
Number of sample households : 1721

monthly per capita expenditure class (Rs.)	per capita per diem intake of energy (K-Cal)	protein (gm.0.0)	fat (gm.0.0)	percentage of estimated number of persons	monthly per capita expenditure (Rs.0.00)	percentage of food expenditure to total expenditure
(1)	(2)	(3)	(4)	(5)	(6)	(7)
0 - 13	602	15.3	3.8	3.01	9.42	74.32
13 - 15	934	22.3	6.1	1.70	15.03	80.25
15 - 18	1108	27.3	6.8	6.43	17.43	81.59
18 - 21	1279	31.6	1.4	9.37	21.23	79.83
21 - 24	1450	35.2	8.8	9.07	23.92	81.20
24 - 28	1656	40.0	10.7	13.94	28.18	78.65
28 - 34	1775	43.4	12.2	16.27	32.27	76.93
34 - 43	2064	49.8	14.5	18.10	40.46	74.40
43 - 55	2338	56.4	19.9	9.50	51.66	70.80
55 - 75	2825	69.4	26.8	7.80	69.75	66.99
75 - 100	3507	84.2	43.0	3.25	97.26	66.74
100 - 150	3792	92.9	41.5	1.20	116.43	54.87
150 - 200	6455	145.3	58.0	0.16	165.90	58.48
200 & above	4132	108.1	89.5	0.20	215.62	39.45
All classes	1870	45.6	14.4	100.00	37.92	72.67

NATIONAL SAMPLE SURVEY, 27TH ROUND : OCTOBER 1972 - SEPTEMBER 1973

TABLE (18.2/R) : PER CAPITA ENERGY (K-CAL), PROTEIN (GM) AND FAT (GM) INTAKE PER DIEM, PERCENTAGE OF ESTIMATED NO. OF PERSONS, MONTHLY PER CAPITA EXPENDITURE AND PERCENTAGE OF EXPENDITURE ON FOOD TO TOTAL EXPENDITURE BY MONTHLY PER CAPITA EXPENDITURE CLASSES

STATE : TAMIL NADU  
REGION : COASTAL SOUTHERN

Number of sample villages : 173  
Number of sample households : 1685

monthly per capita expenditure class (Rs.)	per capita per diem intake of			percentage of estimated number of persons	monthly per capita expenditure (Rs.0.00)	percentage of food expenditure to total expenditure
	energy (K-cal)	protein (gm.0.0)	fat (gm.0.0)			
(1)	(2)	(3)	(4)	(5)	(6)	(7)
0 - 13	561	15.3	4.3	0.05	10.00	58.92
13 - 15	1697	35.8	9.4	0.41	14.12	80.08
15 - 18	1179	29.6	8.0	2.95	18.23	86.54
18 - 21	1341	33.8	9.5	5.78	21.76	80.33
21 - 24	1525	38.4	18.4	9.30	24.34	80.76
24 - 28	1701	43.8	12.2	13.94	26.61	79.75
28 - 34	1964	49.3	14.1	18.97	32.77	80.23
34 - 43	2157	54.0	16.9	22.72	39.97	76.55
43 - 55	2490	62.5	24.9	13.88	51.89	76.57
55 - 75	2893	71.8	30.2	7.34	64.76	70.15
75 - 100	2883	72.3	35.9	2.59	89.40	57.88
100 - 150	3012	78.4	30.8	1.56	133.45	44.76
150 - 200	4546	116.1	54.3	0.36	185.04	44.25
200 & above	5524	147.3	86.1	0.15	270.56	36.30
all classes	2065	51.9	17.4	100.00	40.55	72.69

NATIONAL SAMPLE SURVEY, 27TH ROUND : OCTOBER 1972 - SEPTEMBER 1973

TABLE (18.3/R) : PER CAPITA ENERGY (K-CAL), PROTEIN (GM) AND FAT (GM) INTAKE PER DIEM, PERCENTAGE OF ESTIMATED NO. OF PERSONS, MONTHLY PER CAPITA EXPENDITURE AND PERCENTAGE OF EXPENDITURE ON FOOD TO TOTAL EXPENDITURE BY MONTHLY PER CAPITA EXPENDITURE CLASSES

STATE : TAMIL NADU  
REGION : INLAND

Number of sample villages : 253  
Number of sample households : 2578

monthly per capita expenditure class (Rs.)	per capita energy (K-Cal)	per diem intake of protein (gm.0.0)	per diem intake of fat (gm.0.0)	percentage of estimated number of persons	monthly per capita expenditure (Rs.0.00)	percentage of food expenditure to total expenditure
(1)	(2)	(3)	(4)	(5)	(6)	(7)
0 - 13	836	22.3	6.1	2.07	12.02	76.72
13 - 15	1032	27.6	8.2	2.05	14.77	78.78
15 - 18	1193	32.7	9.9	4.37	16.63	79.36
18 - 21	1342	35.6	10.3	8.25	20.61	80.42
21 - 24	1492	40.5	12.9	7.81	23.46	78.98
24 - 28	1651	43.4	13.4	11.55	27.16	79.00
28 - 34	1826	47.5	16.0	15.57	32.73	77.30
34 - 43	2039	53.1	20.7	18.16	40.22	76.57
43 - 55	2340	56.4	30.6	15.41	51.35	76.64
55 - 75	2591	64.6	28.7	8.91	65.07	66.55
75 - 100	2843	69.5	40.0	3.85	88.05	62.38
100 - 150	3511	85.2	68.3	1.30	137.55	52.11
150 - 200	3772	89.1	60.5	0.59	172.65	41.65
200 & above	3129	70.8	55.1	0.11	288.71	22.76
<b>all classes</b>	<b>1935</b>	<b>49.4</b>	<b>20.5</b>	<b>100.00</b>	<b>40.58</b>	<b>71.40</b>



NATIONAL SAMPLE SURVEY, 27TH ROUND : OCTOBER 1972 - SEPTEMBER 1973

TABLE (19.0/R) : PER CAPITA ENERGY (K-CAL), PROTEIN (GM) AND FAT (GM) INTAKE PER DIEM, PERCENTAGE OF ESTIMATED NO. OF PERSONS, MONTHLY PER CAPITA EXPENDITURE AND PERCENTAGE OF EXPENDITURE ON FOOD TO TOTAL EXPENDITURE BY MONTHLY PER CAPITA EXPENDITURE CLASSES

STATE : TRIPURA

Number of sample villages : 161  
Number of sample households : 1085

monthly per capita expenditure class (Rs.)	per capita per diem intake of energy (K-Cal)	protein (gm.0.0)	fat (gm.0.0)	percentage of estimated number of persons	monthly per capita expenditure (Rs.0.00)	percentage of food expenditure to total expenditure
(1)	(2)	(3)	(4)	(5)	(6)	(7)
0 - 13	614	19.2	2.8	0.67	10.49	78.78
13 - 15	1282	27.5	5.3	0.29	14.52	71.23
15 - 18	939	25.5	2.0	1.09	16.77	80.59
18 - 21	1120	29.4	3.3	1.16	19.69	80.06
21 - 24	1584	84.0	8.5	1.82	22.78	80.60
24 - 28	1470	37.5	5.5	6.03	26.52	81.24
28 - 34	1717	44.0	6.5	15.47	31.32	82.10
34 - 43	1971	49.9	8.5	23.38	38.66	79.62
43 - 55	2288	62.0	11.9	25.85	48.71	78.11
55 - 75	2539	60.0	17.9	13.07	63.56	72.44
75 - 100	2949	78.0	26.3	7.99	86.72	69.76
100 - 150	3384	90.5	42.2	2.03	123.43	63.30
150 - 200	3762	96.6	57.4	0.87	160.69	51.22
200 & above	5508	147.0	105.0	0.08	247.34	58.63
All classes	2141	56.8	17.5	100.00	46.34	75.08

NATIONAL SAMPLE SURVEY, 27TH ROUND : OCTOBER 1972 - SEPTEMBER 1973

TABLE (20.0/R) : PER CAPITA ENERGY (K-CAL), PROTEIN (GM) AND FAT (GM) INTAKE PER DIEM, PERCENTAGE OF ESTIMATED NUMBER OF PERSONS, MONTHLY PER CAPITA EXPENDITURE AND PERCENTAGE OF EXPENDITURE ON FOOD TO TOTAL EXPENDITURE BY MONTHLY PER CAPITA EXPENDITURE CLASSES

STATE : UTTAR PRADESH

Number of sample villages : 961

Number of sample households : 7985

monthly per capita expenditure class (Rs.)	per capita per diem intake of energy (K-Cal)	protein (gm.0.0)	fat (gm.0.0)	percentage of estimated number of persons	monthly per capita expenditure (Rs.0.00)	percentage of food expenditure to total expenditure
(1)	(2)	(3)	(4)	(5)	(6)	(7)
0 - 13	1019	24.5	29.8	0.34	10.92	76.31
13 - 15	1174	36.9	10.0	0.50	14.15	81.88
15 - 18	1450	45.5	12.5	1.97	16.60	83.54
18 - 21	1689	51.3	14.0	3.24	19.60	82.16
21 - 24	1798	54.9	15.9	6.56	22.75	82.16
24 - 28	1975	60.8	17.0	9.91	26.08	81.44
28 - 34	2188	66.5	19.1	17.37	31.18	80.18
34 - 43	2429	72.5	23.3	20.90	38.29	78.22
43 - 55	2833	82.3	33.6	18.44	48.46	74.55
55 - 75	3220	94.4	41.4	12.22	63.50	70.22
75 - 100	3774	106.9	61.8	4.88	85.75	64.01
100 - 150	4281	120.6	60.6	2.58	118.65	54.36
150 - 200	5304	144.5	88.8	0.65	170.20	48.17
200 & above	8298	214.7	145.0	0.44	322.77	40.20
<b>all classes</b>	<b>2575</b>	<b>76.1</b>	<b>28.8</b>	<b>100.00</b>	<b>45.03</b>	<b>71.88</b>

NATIONAL SAMPLE SURVEY, 27TH ROUND : OCTOBER 1972 - SEPTEMBER 1973

TABLE (20.1/R) : PER CAPITA ENERGY (K-CAL), PROTEIN (GM) AND FAT(GM) INTAKE PER DIEM, PERCENTAGE OF ESTIMATED NUMBER OF PERSONS; MONTHLY PER CAPITA EXPENDITURE AND PERCENTAGE OF EXPENDITURE ON FOOD TO TOTAL EXPENDITURE BY MONTHLY PER CAPITA AND EXPENDITURE CLASSES

STATE : UTTAR PRADESH  
REGION : HIMALAYAN

Number of sample villages : 125  
Number of sample households : 918

monthly per capita expenditure class (Rs.)	per capita per diem intake of			percentage of estimated number of persons	monthly per capita expenditure (Rs.0.00)	percentage of food expenditure to total expenditure
	energy (K-Cal)	protein (gm.0.0)	fat (gm.0.0)			
(1)	(2)	(3)	(4)	(5)	(6)	(7)
0 - 13	770	24.3	6.6	0.22	9.39	70.00
13 - 15	1234	29.8	8.0	0.12	14.00	82.35
15 - 18	1413	40.5	10.3	0.84	17.21	86.50
18 - 21	1441	40.8	13.6	3.79	19.61	84.71
21 - 24	1567	44.7	14.2	8.01	22.76	84.77
24 - 28	1708	48.7	17.9	9.81	25.81	85.22
28 - 34	1974	58.4	21.2	17.08	30.71	84.65
34 - 43	2186	63.0	25.1	23.69	38.29	81.57
43 - 55	2557	72.8	31.4	17.67	48.07	78.25
55 - 75	2801	80.0	39.4	9.84	62.28	69.78
75 - 100	3484	98.6	58.0	5.53	85.21	69.08
100 - 150	3805	103.9	58.8	2.70	114.48	65.75
150 - 200	5748	166.8	99.9	0.53	180.91	58.49
200 & above	8818	187.0	239.2	0.17	249.33	67.81
<b>all classes</b>	<b>2287</b>	<b>65.5</b>	<b>28.3</b>	<b>100.00</b>	<b>43.40</b>	<b>76.84</b>

NATIONAL SAMPLE SURVEY, 27TH ROUND : OCTOBER 1972 - SEPTEMBER 1973

TABLE (20.2/R) : PER CAPITA ENERGY (K-CAL), PROTEIN (GM) AND FAT (GM) INTAKE PER DIEM, PERCENTAGE OF ESTIMATED NUMBER OF PERSONS; MONTHLY PER CAPITA EXPENDITURE AND PERCENTAGE OF EXPENDITURE ON FOOD TO TOTAL EXPENDITURE BY MONTHLY PER CAPITA EXPENDITURE CLASSES

STATE : UTTAR PRADESH  
REGION : WESTERN

Number of sample villages : 311  
Number of sample households : 2627

monthly per capita expenditure class (Rs.)	per capita per diem intake of			percentage of estimated number of persons	monthly per capita expenditure (Rs.0.00)	percentage of food expenditure to total expenditure
	energy (K-Cal)	protein (gm.0.0)	fat (gm.0.0)			
(1)	(2)	(3)	(4)	(5)	(6)	(7)
0 - 13	726	21.3	9.5	0.49	10.73	76.67
13 - 15	1099	35.7	11.4	0.25	13.71	79.65
15 - 18	1433	44.8	15.8	1.80	16.71	81.87
18 - 21	1789	53.2	17.9	3.01	19.55	82.32
21 - 24	1813	55.8	18.9	6.31	22.42	80.40
24 - 28	1950	60.2	21.1	10.52	25.99	80.47
28 - 34	2201	69.2	24.3	16.41	31.06	78.81
34 - 43	2402	73.3	29.5	19.79	38.32	77.78
43 - 55	2760	84.7	37.7	19.89	48.39	70.65
55 - 75	3221	98.4	49.8	11.43	63.56	69.69
75 - 100	3875	111.2	89.0	5.55	85.65	63.97
100 - 150	4110	119.5	71.4	3.25	120.51	52.55
150 - 200	4954	143.7	96.1	0.71	171.77	45.74
200 & above	6305	175.0	118.5	0.59	290.20	36.07
all classes	2584	78.5	36.0	100.00	46.30	70.14

NATIONAL SAMPLE SURVEY, 27TH ROUND : OCTOBER 1972 - SEPTEMBER 1973

TABLE (20.3/R) : PER CAPITA ENERGY (K-CAL), PROTEIN (GM) AND FAT (GM) INTAKE PER DIEM, MONTHLY PER CAPITA EXPENDITURE AND PERCENTAGE OF EXPENDITURE ON FOOD TO TOTAL EXPENDITURE BY MONTHLY PER CAPITA EXPENDITURE CLASSES

PERCENTAGE OF ESTIMATED NUMBER OF PERSONS,

STATE : UTTAR PRADESH  
REGION : CENTRAL

Number of sample villages : 143  
Number of sample households : 1336

monthly per capita expenditure class (Rs.)	per capita per diem intake of			percentage of estimated number of persons	monthly per capita expenditure (Rs.0.00)	percentage of food expenditure to total expenditure
	energy (K-Cal)	protein (gm.0.0)	fat (gm.0.0)			
(1)	(2)	(3)	(4)	(5)	(6)	(7)
0 - 13	2113	25.5	150.2	0.24	10.69	68.13
13 - 15	1231	38.6	10.8	1.12	14.31	81.64
15 - 18	1484	48.4	12.1	2.49	16.67	84.98
18 - 21	1680	52.2	14.5	4.60	19.61	82.44
21 - 24	1846	56.8	14.6	6.81	22.56	80.64
24 - 28	2039	63.0	18.4	8.69	26.18	80.84
28 - 34	2323	71.3	19.5	17.53	31.00	79.20
34 - 43	2553	77.0	24.4	22.08	36.26	76.63
43 - 55	3083	87.4	49.4	17.07	48.02	71.81
55 - 75	3359	89.2	43.5	11.27	63.11	67.78
75 - 100	3633	106.0	49.9	5.16	85.29	62.67
100 - 150	4158	119.5	57.7	1.37	115.97	51.01
150 - 200	5732	152.8	90.5	0.70	163.35	49.36
200 & above	10787	266.6	178.2	0.87	382.52	41.25
<b>all classes</b>	<b>2690</b>	<b>79.4</b>	<b>31.7</b>	<b>100.00</b>	<b>44.97</b>	<b>69.72</b>

NATIONAL SAMPLE SURVEY, 27TH ROUND : OCTOBER 1972 - SEPTEMBER 1973

TABLE (20.4/R) : PER CAPITA ENERGY (K-CAL), PROTEIN (GM) AND FAT (GM) INTAKE PER DIEM, MONTHLY PER CAPITA EXPENDITURE AND PERCENTAGE OF EXPENDITURE ON FOOD TO TOTAL EXPENDITURE BY MONTHLY PER CAPITA EXPENDITURE CLASSES

STATE : UTTAR PRADESH  
REGION : EASTERN

Number of sample villages : 325  
Number of sample households : 2609

monthly per capita expenditure class (Rs.)	per capita per diem intake of energy (K-Cal)	protein (gm.0.0)	fat (gm.0.0)	percentage of estimated number of persons	monthly per capita expenditure (Rs.0.00)	percentage of food expenditure to total expenditure
(1)	(2)	(3)	(4)	(5)	(6)	(7)
0 - 13	864	25.0	8.0	0.29	11.90	78.13
13 - 15	1114	34.0	8.0	0.45	14.14	82.96
15 - 18	1429	43.9	10.2	2.08	16.44	84.20
18 - 21	1589	48.3	9.3	2.70	19.60	81.50
21 - 24	1701	51.6	10.7	6.01	23.24	83.14
24 - 28	1960	59.9	11.8	9.62	26.14	83.10
28 - 34	2094	60.6	13.7	18.52	31.46	81.53
34 - 43	2385	68.3	16.3	20.99	38.36	79.94
43 - 55	2769	76.5	20.7	18.37	48.80	77.40
55 - 75	3134	87.6	33.2	13.73	63.70	72.49
75 - 100	3819	103.4	37.6	4.12	86.16	66.03
100 - 150	4564	119.9	48.4	2.48	118.46	57.90
150 - 200	4703	114.2	58.5	0.53	168.16	45.12
200 & above	7390	192.6	111.0	0.11	245.22	50.59
all classes	2502	71.0	19.8	100.00	44.12	75.01

NATIONAL SAMPLE SURVEY, 27<sup>TH</sup> ROUND : OCTOBER 1972 - SEPTEMBER 1973

TABLE (20.5/R) : PER CAPITA ENERGY (K-CAL), PROTEIN (GM) AND FAT (GM) INTAKE PER DIEM, MONTHLY PER CAPITA EXPENDITURE AND PERCENTAGE OF EXPENDITURE ON FOOD TO TOTAL EXPENDITURE BY MONTHLY PER CAPITA EXPENDITURE CLASSES

STATE : UTTAR PRADESH  
REGION : SOUTHERN

Number of sample villages : 57  
Number of sample households : 495

monthly per capita expenditure class (Rs.)	per capita per diem intake of			percentage of estimated number of persons	monthly per capita expenditure (Rs.0.00)	percentage of food expenditure to total expenditure
	energy (K-Cal)	protein (gm.0.0)	fat (gm.0.0)			
(1)	(2)	(3)	(4)	(5)	(6)	(7)
0 - 13	2247	53.0	31.1	0.25	8.11	62.19
13 - 15	1329	51.6	12.5	0.36	14.33	85.93
15 - 18	1653	53.1	11.6	1.02	16.56	80.70
18 - 21	2006	65.2	14.3	2.55	19.81	80.34
21 - 24	2181	66.7	30.6	10.08	22.65	79.49
24 - 28	2199	71.6	17.5	13.07	26.16	77.16
28 - 34	2477	81.2	23.3	15.39	30.96	79.06
34 - 43	2634	88.3	25.5	20.79	38.46	72.22
43 - 55	2978	95.6	36.3	15.14	48.60	66.61
55 - 75	3641	118.3	46.8	12.98	63.77	65.07
75 - 100	3540	106.4	42.0	3.74	86.93	49.43
100 - 150	4478	144.2	57.5	3.57	114.62	46.04
150 - 200	7988	233.3	160.9	1.00	185.57	62.25
200 & above	5919	176.5	161.5	0.06	203.00	54.06
all classes	2814	90.8	31.8	100.00	44.16	66.99

NATIONAL SAMPLE SURVEY, 27TH ROUND : OCTOBER 1972 - SEPTEMBER 1973

TABLE (21.0/R) : PER CAPITA ENERGY (K-CAL), PROTEIN (GM) AND FAT (GM) INTAKE PER DIEM, MONTHLY PER CAPITA EXPENDITURE AND PERCENTAGE OF EXPENDITURE ON FOOD TO TOTAL EXPENDITURE BY MONTHLY PER CAPITA EXPENDITURE CLASSES

PERCENTAGE OF ESTIMATED NUMBER OF PERSONS,

STATE : WEST BENGAL

Number of sample villages : 535  
Number of sample households : 4895

monthly per capita expenditure class (Rs.)	per capita energy (K-Cal)	per diem intake of protein (gm.0.0)	per diem intake of fat (gm.0.0)	percentage of estimated number of persons	monthly per capita expenditure (Rs.0.00)	percentage of food expenditure to total expenditure
(1)	(2)	(3)	(4)	(5)	(6)	(7)
0 - 13	704	20.4	3.1	3.49	10.87	84.55
13 - 15	895	25.6	4.2	3.01	14.05	84.71
15 - 18	1071	29.8	4.5	6.20	16.51	85.35
18 - 21	1233	33.4	5.6	7.20	19.49	85.38
21 - 24	1409	38.4	6.7	7.35	22.54	84.67
24 - 28	1532	41.3	7.8	11.06	25.83	84.90
28 - 34	1783	47.0	9.6	15.29	30.00	83.16
34 - 43	2049	53.4	12.6	17.81	37.97	80.34
43 - 55	2369	61.0	17.0	12.31	48.19	78.29
55 - 75	2859	73.5	23.4	10.09	63.15	75.66
75 - 100	3215	82.7	31.2	4.08	84.77	69.54
100 - 150	3829	95.8	48.3	1.64	116.48	66.09
150 - 200	4846	121.0	73.3	0.24	170.36	60.98
200 & above	8025	243.7	141.8	0.23	498.52	39.79
<b>all classes</b>	<b>1921</b>	<b>50.5</b>	<b>13.0</b>	<b>100.00</b>	<b>38.32</b>	<b>77.42</b>



NATIONAL SAMPLE SURVEY, 27TH ROUND : OCTOBER 1972 - SEPTEMBER 1973

TABLE (21.1/R) : PER CAPITA ENERGY (K-CAL), PROTEIN (GM) AND FAT (GM) INTAKE PER DIEM, /MONTHLY PER CAPITA EXPENDITURE AND PERCENTAGE OF EXPENDITURE ON FOOD TO TOTAL EXPENDITURE BY MONTHLY PER CAPITA EXPENDITURE CLASSES

STATE : WEST BENGAL  
REGION : HIMALAYAN

Number of sample villages : 71  
Number of sample households : 632

monthly per capita expenditure class (Rs)	per capita per diem intake of			percentage of estimated number of persons	monthly per capita expenditure (Rs.0.00)	percentage of food expenditure to total expenditure
	energy (K-Cal)	protein (gm.0.0)	f fat (gm.0.0)			
(1)	(2)	(3)	(4)	(5)	(6)	(7)
0 - 13	595	21.4	1.3	1.75	10.08	86.95
13 - 15	911	25.8	3.6	0.83	14.26	87.20
15 - 18	1057	31.7	4.6	3.18	16.72	81.04
18 - 21	1278	33.1	5.6	3.54	19.52	83.89
21 - 24	1507	41.8	8.5	5.47	22.74	85.20
24 - 28	1507	40.3	8.3	10.52	26.20	83.96
28 - 34	1768	46.9	11.4	20.80	31.36	82.75
34 - 43	2041	53.9	13.4	25.95	38.23	80.94
43 - 55	2271	60.6	17.5	14.62	47.68	79.81
55 - 75	2791	74.2	25.8	9.21	61.95	75.84
75 - 100	3193	84.0	32.9	2.17	82.63	68.63
100 - 150	3553	98.1	52.5	1.66	115.35	69.50
150 - 200	3733	96.8	78.4	0.30	173.78	56.59
all classes	1964	52.5	14.3	100.00	38.87	78.90

NATIONAL SAMPLE SURVEY, 27TH ROUND : OCTOBER 1972 - SEPTEMBER 1973

TABLE (21.2/R) : PER CAPITA ENERGY (K-CAL), PROTEIN (GM) AND FAT (GM) INTAKE PER DIEM, / MONTHLY PER CAPITA EXPENDITURE AND PERCENTAGE OF EXPENDITURE ON FOOD TO TOTAL EXPENDITURE BY MONTHLY PER CAPITA EXPENDITURE CLASSES  
 / PERCENTAGE OF ESTIMATED NUMBER OF PERSONS

STATE : WEST BENGAL  
 REGION : EASTERN PLAINS

Number of sample villages : 142  
 Number of sample households : 1136

monthly per capita expenditure class (Rs)	per capita per diem intake of			percentage of estimated number of persons	monthly per capita expenditure (Rs.0.00)	percentage of food expenditure to total expenditure
	energy (K-Cal)	protein (gm.0.0)	fat (gm.0.0)			
(1)	(2)	(3)	(4)	(5)	(6)	(7)
0 - 13	722	22.2	3.5	4.25	10.86	83.31
13 - 15	915	27.2	4.3	3.21	14.17	83.04
15 - 18	1096	32.3	5.0	7.68	16.59	85.15
18 - 21	1333	37.7	6.4	8.39	19.58	86.95
21 - 24	1482	41.7	7.0	7.31	22.72	85.79
24 - 28	1613	44.0	8.5	12.93	25.88	85.98
28 - 34	1876	50.6	10.2	15.10	30.59	85.21
34 - 43	2183	58.1	11.7	16.30	37.89	85.40
43 - 55	2529	66.6	17.6	10.68	47.99	79.11
55 - 75	3257	84.3	25.4	9.52	63.26	77.25
75 - 100	3461	91.7	33.1	3.54	86.46	66.61
100 - 150	3732	94.8	48.8	0.75	112.56	64.89
150 - 200	7208	180.2	120.1	0.19	184.58	69.33
200 & above	4650	132.1	90.7	0.15	251.14	45.66
all classes	1963	52.9	12.8	100.00	35.42	79.73

NATIONAL SAMPLE SURVEY, 27TH ROUND : OCTOBER 1972 - SEPTEMBER 1973

TABLE (21.3/R) : PER CAPITA ENERGY (K-CAL), PROTEIN (GM) AND FAT (GM) INTAKE PER DIEM, PERCENTAGE OF ESTIMATED NUMBER OF PERSONS MONTHLY PER CAPITA EXPENDITURE AND PERCENTAGE OF EXPENDITURE ON FOOD TO TOTAL EXPENDITURE BY MONTHLY PER CAPITA EXPENDITURE CLASS

STATE : WEST BENGAL Number of sample villages : 185  
 REGION : CENTRAL PLAINS Number of sample households : 1875

monthly per capita expenditure class (Rs.)	per capita energy (K-Cal)	per capita protein (gm.0.0)	per capita fat (gm.0.0)	percentage of estimated number of persons	monthly per capita expenditure (Rs.0.00)	percentage of food expenditure to total expenditure
(1)	(2)	(3)	(4)	(5)	(6)	(7)
0 - 13	668	19.7	3.0	3.18	10.72	84.11
13 - 15	883	26.5	4.5	3.05	14.08	83.58
15 - 18	997	29.1	5.2	5.06	16.70	84.51
18 - 21	1103	31.3	6.0	6.01	19.56	84.54
21 - 24	1312	39.0	7.8	6.24	22.73	84.27
24 - 28	381	38.4	7.7	9.64	25.84	83.78
28 - 34	1602	44.3	9.5	13.27	30.90	81.96
34 - 43	1948	51.6	13.1	18.00	38.10	81.36
43 - 55	2230	58.1	17.4	13.72	48.51	78.40
55 - 75	2593	66.5	21.5	12.02	63.12	76.43
75 - 100	2982	76.6	29.3	6.73	84.29	69.26
100 - 150	3849	92.8	48.1	2.36	115.17	69.56
150 - 200	3787	94.5	57.3	0.45	164.70	56.58
200 & above	11083	370.9	203.7	0.27	377.26	73.56
<b>all classes</b>	<b>1899</b>	<b>50.9</b>	<b>14.6</b>	<b>100.00</b>	<b>42.06</b>	<b>77.46</b>

NATIONAL SAMPLE SURVEY, 27TH ROUND : OCTOBER 1972 - SEPTEMBER 1973

TABLE (21.4/R) : PER CAPITA ENERGY (K-CAL), PROTEIN (GM) AND FAT (GM) INTAKE PER DIEM, /MONTHLY PER CAPITA EXPENDITURE AND /PERCENTAGE OF EXPENDITURE ON FOOD TO TOTAL EXPENDITURE BY MONTHLY PER CAPITA EXPENDITURE CLASSES ESTIMATED NUMBER OF PERSONS

STATE : WEST BENGAL  
REGION : WESTERN PLAINS

Number of sample villages : 137  
Number of sample households : 1250

monthly per capita expenditure class (Rs.)	per capita per diem intake of energy (K-Cal)	protein (gm.0.0)	fat (gm.0.0)	percentage of estimated number of persons	monthly per capita expenditure (Rs.0.00)	percentage of food expenditure to total expenditure
(1)	(2)	(3)	(4)	(5)	(6)	(7)
0 - 13	737	19.3	3.0	3.73	11.28	85.64
13 - 15	890	23.6	3.7	3.44	14.10	86.76
15 - 18	1109	28.1	3.6	7.16	16.48	86.71
18 - 21	1251	31.8	4.7	8.62	19.60	85.04
21 - 24	1420	35.1	5.5	9.09	22.49	84.19
24 - 28	1607	41.8	7.1	11.34	25.93	85.24
28 - 34	1882	46.8	8.5	16.03	31.02	82.94
34 - 43	2071	51.7	10.8	16.43	38.11	78.11
43 - 55	2470	60.8	15.9	11.36	48.40	77.03
55 - 75	2946	74.9	24.0	8.73	63.71	73.21
75 - 100	3680	91.2	34.7	2.22	85.20	74.19
100 - 150	3917	100.3	47.1	1.54	120.35	62.19
150 - 200	12683	306.0	89.8	0.03	172.00	86.06
200 & above	6258	159.1	99.4	0.28	724.79	20.24
<b>all classes</b>	<b>1900</b>	<b>47.8</b>	<b>11.1</b>	<b>100.00</b>	<b>36.89</b>	<b>75.29</b>

NATIONAL SAMPLE SURVEY, 27TH ROUND : OCTOBER 1972 - SEPTEMBER 1973

TABLE (23.0/R) : PER CAPITA ENERGY (K-CAL), PROTEIN (GM) AND FAT (GM) INTAKE PER DIEM, MONTHLY PER CAPITA EXPENDITURE AND PERCENTAGE OF EXPENDITURE ON FOOD TO TOTAL EXPENDITURE BY MONTHLY PER CAPITA EXPENDITURE CLASSES

STATE : DELHI

Number of sample villages : 14  
Number of sample households : 130

monthly per capita expenditure class (Rs.)	per capita per diem intake of			percentage of estimated number of persons	monthly per capita expenditure (Rs.0.00)	percentage of food expenditure to total expenditure
	energy (K-Cal)	protein (gm.0.0)	fat (gm.0.0)			
(1)	(2)	(3)	(4)	(5)	(6)	(7)
18 - 21	1624	54.8	5.6	4.10	19.00	86.35
21 - 24	1973	63.0	17.0	0.51	22.70	68.96
24 - 28	1990	61.5	19.5	6.15	26.50	86.17
28 - 34	2201	67.5	16.0	3.08	31.06	76.96
34 - 43	2127	66.1	19.7	18.97	38.80	69.85
43 - 55	2424	74.3	34.2	15.90	49.46	72.10
55 - 75	4075	72.5	38.1	4.10	63.09	62.56
75 - 100	2817	82.6	44.1	33.85	82.35	61.75
100 - 150	4197	122.6	85.6	8.21	128.78	54.94
150 - 200	6870	126.0	73.5	5.13	191.22	42.91
<b>all classes</b>	<b>2913</b>	<b>81.4</b>	<b>39.3</b>	<b>100.00</b>	<b>69.55</b>	<b>59.50</b>

NATIONAL SAMPLE SURVEY, 27TH ROUND : OCTOBER 1972 - SEPTEMBER 1973

TABLE (24.0/R) : PER CAPITA ENERGY (K-CAL), PROTEIN (GM) AND FAT (GM) INTAKE PER DIEM, MONTHLY PER CAPITA EXPENDITURE AND PERCENTAGE OF EXPENDITURE ON FOOD TO TOTAL EXPENDITURE BY MONTHLY PER CAPITA EXPENDITURE CLASSES

STATE : GOA, DAMAN & DIU

Number of sample villages : 24  
Number of sample households : 214

monthly per capita expenditure class (Rs.)	per capita per diem intake of			percentage of estimated number of persons	monthly per capita expenditure (Rs.0.00)	percentage of food expenditure to total expenditure
	energy (K-Cal)	protein (gm.0.0)	fat (gm.0.0)			
(1)	(2)	(3)	(4)	(5)	(6)	(7)
0 - 13	1127	24.0	2.0	0.35	12.15	77.77
13 - 15	1151	30.0	4.0	0.35	13.42	85.00
15 - 18	1233	35.0	6.6	1.74	17.32	80.00
18 - 21	1286	33.0	8.5	2.09	19.76	85.18
21 - 24	1274	31.3	10.2	2.09	22.46	80.98
24 - 28	1427	37.9	14.2	5.23	26.53	82.06
28 - 34	1534	41.2	15.9	14.63	31.17	83.23
34 - 43	1690	44.1	19.6	25.78	38.80	80.22
43 - 55	2251	54.4	31.6	17.77	50.11	81.20
55 - 75	2183	55.0	30.4	17.77	61.91	75.32
75 - 100	2399	63.9	38.4	9.76	85.67	59.76
100 - 150	4192	99.5	49.0	0.70	115.79	76.47
150 - 200	7003	188.5	137.0	0.70	173.35	80.61
200 & above	5256	138.7	161.0	1.04	223.37	60.21
all classes	1973	50.7	26.5	100.00	49.79	75.18

NATIONAL SAMPLE SURVEY, 27TH ROUND : OCTOBER 1972 - SEPTEMBER 1973

TABLE (25.0/R) : PER CAPITA ENERGY (K-CAL), PROTEIN (GM) AND FAT (GM) INTAKE PER DIEM, MONTHLY PER CAPITA EXPENDITURE AND PERCENTAGE OF EXPENDITURE ON FOOD TO TOTAL EXPENDITURE BY MONTHLY PER CAPITA EXPENDITURE CLASSES /PERCENTAGE OF ESTIMATED NUMBER OF PERSONS

STATE : PONDICHERY

Number of sample villages : 24

Number of sample households : 183

monthly per capita expenditure class (Rs.)	per capita per diem intake of energy (K-Cal)	protein (gm.0.0)	fat (gm.0.0)	percentage of estimated number of persons	monthly per capita expenditure (Rs.0.00)	percentage of food expenditure to total expenditure
(1)	(2)	(3)	(4)	(5)	(6)	(7)
0 - 13	2203	74.0	30.0	0.42	12.28	77.27
13 - 15	810	20.7	7.0	1.25	14.00	56.52
15 - 18	1079	25.9	7.7	4.58	16.67	74.45
18 - 21	1251	30.8	8.0	4.17	19.95	72.81
21 - 24	1385	34.5	8.8	5.42	22.09	74.74
24 - 28	1675	44.6	13.3	3.33	26.82	76.76
28 - 34	1845	50.0	16.1	17.08	31.28	74.11
34 - 43	2106	54.1	21.5	19.58	38.60	72.91
43 - 55	2391	64.7	25.0	18.75	49.41	69.81
55 - 75	2492	66.5	30.6	17.50	62.67	64.08
75 - 100	3560	93.8	47.5	5.00	84.99	62.71
100 - 150	3714	89.4	55.1	2.92	127.22	47.72
<b>all classes</b>	<b>2150</b>	<b>57.0</b>	<b>23.1</b>	<b>100.00</b>	<b>45.01</b>	<b>67.14</b>

NATIONAL SAMPLE SURVEY, 27TH ROUND : OCTOBER 1972 - SEPTEMBER 1973

TABLE (O.O/U) : PER CAPITA ENERGY (K-CAL), PROTEIN (GM) AND FAT (GM) INTAKE PER DIEM, MONTHLY PER CAPITA EXPENDITURE AND PERCENTAGE OF EXPENDITURE ON FOOD TO TOTAL EXPENDITURE BY MONTHLY PER CAPITA EXPENDITURE CLASSES

ALL INDIA

Number of sample blocks : 4772

Number of sample households : 52820

monthly per capita expenditure class (Rs.)	per capita per diem intake of			percentage of estimated number of persons	monthly per capita expenditure (Rs.0.00)	percentage of food expenditure to total expenditure
	energy (K-Cal)	protein (gm.0.0)	fat (gm.0.0)			
(1)	(2)	(3)	(4)	(5)	(6)	(7)
0 - 13	624	18.0	5.0	0.33	9.27	75.55
13 - 15	894	25.2	6.9	0.31	13.95	78.50
15 - 18	1051	31.2	9.0	0.94	16.64	80.21
18 - 21	1208	35.7	11.2	1.84	19.63	80.07
21 - 24	1379	37.6	16.9	2.86	22.60	79.76
24 - 28	1438	41.0	14.3	5.70	26.01	78.81
28 - 34	1610	46.0	17.4	10.94	30.98	77.95
34 - 43	1802	50.0	23.8	17.07	38.39	76.42
43 - 55	1980	54.2	30.1	18.07	48.58	73.04
55 - 75	2266	59.9	39.7	18.03	63.73	68.84
75 - 100	2563	67.1	54.0	10.88	86.00	63.89
100 - 150	2879	73.8	67.5	8.26	119.60	58.28
150 - 200	3533	88.6	98.0	2.58	170.98	52.66
200 & above	4150	107.2	113.8	2.19	309.53	38.31
all classes	2107	56.7	36.7	100.00	63.36	64.49



NATIONAL SAMPLE SURVEY, 27TH ROUND : OCTOBER 1972 - SEPTEMBER 1973

TABLE (1.0/U) : PER CAPITA ENERGY (K-CAL), PROTEIN (GM) AND FAT (GM) INTAKE PER DIEM, MONTHLY PER CAPITA EXPENDITURE AND PERCENTAGE OF ESTIMATED NUMBER OF PERSONS ON EXPENDITURE OF FOOD TO TOTAL EXPENDITURE BY MONTHLY PER CAPITA EXPENDITURE CLASSES

STATE : ANDHRA PRADESH

Number of sample blocks : 384

Number of sample households : 4654

Monthly per capita expenditure class (Rs.)	per capita per diem intake of energy (K-Cal)	protein (gm.0.0)	fat (gm.0.0)	percentage of estimated number of persons	monthly per capita expenditure (Rs.0.00)	percentage of food expenditure to total expenditure
(1)	(2)	(3)	(4)	(5)	(6)	(7)
0 - 13	653	17.6	4.3	0.25	9.15	77.54
13 - 15	970	20.5	4.9	0.34	13.99	74.48
15 - 18	1296	53.5	12.3	0.80	16.77	82.06
18 - 21	1142	28.9	9.5	1.78	19.69	81.77
21 - 24	1283	36.1	9.3	2.98	22.64	79.18
24 - 28	1447	35.9	11.1	4.81	26.33	79.95
28 - 34	1769	52.9	15.2	12.49	31.07	79.02
34 - 43	1801	43.2	20.0	19.81	38.56	77.70
43 - 55	2113	48.8	34.3	19.72	48.64	74.53
55 - 75	2385	55.8	32.0	18.84	63.32	69.92
75 - 100	2707	62.8	48.4	9.82	85.85	64.85
100 - 150	3131	72.8	66.3	5.86	116.88	56.46
150 - 200	3616	75.6	87.0	1.55	171.88	47.46
200 & above	5310	125.5	145.7	0.95	288.95	37.16
All classes	6143	51.9	31.2	100.00	57.59	67.68

NATIONAL SAMPLE SURVEY, 27TH ROUND : OCTOBER 1972 - SEPTEMBER 1973

TABLE (1.1/U) : PER CAPITA ENERGY (K-CAL), PROTEIN (GM) AND FAT (GM) INTAKE PER DIEM, MONTHLY PER CAPITA EXPENDITURE AND PERCENTAGE OF EXPENDITURE ON FOOD TO TOTAL EXPENDITURE BY MONTHLY PER CAPITA EXPENDITURE CLASSES  
/PERCENTAGE OF ESTIMATED NUMBER OF PERSONS

STATE : ANDHRA PRADESH  
REGION : COASTAL

Number of sample blocks : 188  
Number of sample households : 2361

monthly per capita expenditure class (Rs.)	per capita per diem intake of energy (K-Cal)	protein (gm.0.0)	fat (gm.0.0)	percentage of estimated number of persons	monthly per capita expenditure (Rs.0.00)	percentage of food expenditure to total expenditure
(1)	(2)	(3)	(4)	(5)	(6)	(7)
0 - 13	123	2.4	1.4	0.12	4.73	56.00
13 - 15	912	20.6	4.0	0.23	14.18	71.16
15 - 18	977	22.8	5.7	0.77	16.93	80.34
18 - 21	1073	24.4	6.4	1.20	19.94	81.43
21 - 24	1303	30.2	7.1	2.58	22.62	80.38
24 - 28	1452	33.5	10.0	5.02	26.28	80.10
28 - 34	1865	40.0	14.0	12.61	31.09	78.59
34 - 43	1814	42.1	18.4	20.96	38.53	76.74
43 - 55	2231	47.7	40.3	19.62	48.26	74.33
55 - 75	2525	55.6	33.6	18.73	63.57	68.76
75 - 100	2915	64.4	55.2	8.74	85.53	64.89
100 - 150	3457	79.8	82.0	6.19	117.89	55.85
150 - 200	3802	75.8	94.0	2.02	170.67	46.98
200 & above	5991	144.3	184.9	1.21	288.09	35.88
<b>all classes</b>	<b>2274</b>	<b>50.7</b>	<b>34.7</b>	<b>100.00</b>	<b>57.39</b>	<b>66.41</b>

NATIONAL SAMPLE SURVEY, 27TH ROUND : OCTOBER 1972 - SEPTEMBER 1973

TABLE (1.2/U) : PER CAPITA ENERGY (K-CAL), PROTEIN (GM) AND FAT (GM) INTAKE PER DIEM, /MONTHLY PER CAPITA EXPENDITURE AND PERCENTAGE OF EXPENDITURE ON FOOD TO TOTAL EXPENDITURE BY MONTHLY PER CAPITA EXPENDITURE CLASSES

STATE : ANDHRA PRADESH  
REGION : INLAND NORTHERN

Number of sample blocks : 126  
Number of sample households : 1428

Monthly per capita expenditure class (Rs.)	per capita per diem intake of			percentage of estimated number of persons	monthly per capita expenditure (Rs.0.00)	percentage of food expenditure to total expenditure
	energy (K-Cal)	protein (gm.0.0)	fat (gm.0.0)			
(1)	(2)	(3)	(4)	(5)	(6)	(7)
0 - 13	362	22.4	4.6	0.26	11.25	81.13
13 - 15	668	16.8	8.3	0.26	13.22	69.74
15 - 18	1212	34.8	14.4	0.69	16.31	86.79
18 - 21	1158	31.1	11.4	2.41	19.63	82.89
21 - 24	1236	44.4	11.6	3.14	22.73	78.25
24 - 28	1492	38.5	13.0	4.32	26.49	81.31
28 - 34	1756	75.9	17.8	13.87	31.06	79.70
34 - 43	1770	44.7	19.0	19.35	38.47	78.92
43 - 55	1966	49.4	23.6	20.57	48.93	74.28
55 - 75	2274	55.2	31.1	18.29	68.21	70.60
75 - 100	2584	62.4	43.5	10.07	85.78	65.00
100 - 150	2992	69.5	51.4	4.99	115.99	56.57
150 - 200	3351	74.3	69.9	1.02	174.09	47.20
200 & above	3786	91.4	80.8	0.76	284.61	33.66
Total classes	2022	54.8	26.3	100.00	54.25	68.92

NATIONAL SAMPLE SURVEY, 27TH ROUND : OCTOBER 1972 - SEPTEMBER 1973

TABLE (1.3/U) : PER CAPITA ENERGY (K-CAL), PROTEIN (GM) AND FAT (GM) INTAKE PER DIEM, /MONTHLY PER CAPITA EXPENDITURE AND /PERCENTAGE OF PERCENTAGE OF EXPENDITURE ON FOOD TO TOTAL EXPENDITURE BY MONTHLY PER CAPITA EXPENDITURE CLASSES ESTIMATED NUMBER OF PERSONS

STATE : ANDHRA PRADESH  
REGION : INLAND SOUTHERN

Number of sample blocks : 70  
Number of sample households : 865

monthly per capita expenditure class (Rs.)	per capita per diem intake of			percentage of estimated number of persons	monthly per capita expenditure (Rs.0.00)	percentage of food expenditure to total expenditure
	energy (K-Cal)	protein (gm.0.0)	fat (gm.0.0)			
(1)	(2)	(3)	(4)	(5)	(6)	(7)
0 - 13	751	21.4	5.6	0.54	9.23	79.04
13 - 15	961	22.8	3.6	0.70	13.63	80.00
15 - 18	1942	127.7	21.3	1.02	16.81	80.00
18 - 21	1201	30.8	10.2	2.10	19.30	80.15
21 - 24	1317	34.1	9.8	3.67	22.49	78.52
24 - 28	1372	37.4	11.2	5.12	26.09	77.70
28 - 34	1519	38.1	12.7	9.98	31.01	78.75
34 - 43	1820	43.3	26.4	17.91	38.74	78.11
43 - 55	2092	50.4	39.0	18.55	48.87	75.46
55 - 75	2248	55.0	29.9	20.01	62.97	71.41
75 - 100	2526	60.6	43.7	11.87	86.25	64.46
100 - 150	2595	61.6	50.5	6.53	115.67	57.67
150 - 200	3307	76.9	84.2	1.35	172.61	49.37
200 & above	5282	109.2	100.0	0.65	298.64	48.23
<b>All classes</b>	<b>2038</b>	<b>50.3</b>	<b>30.9</b>	<b>100.00</b>	<b>56.64</b>	<b>68.76</b>

NATIONAL SAMPLE SURVEY, 27TH ROUND : OCTOBER 1972 - SEPTEMBER 1973

TABLE (2.0/U) : PER CAPITA ENERGY (K-CAL), PROTIEN (GM) AND FAT (GM) INTAKE PER DIEM, /MONTHLY PER CAPITA EXPENDIURE AND /PERCENTAGE OF PERCENTAGE OF EXPENDITURE ON FOOD TO TOTAL EXPENDI- ESTIMATED NUMBER TURE BY MONTHLY PER CAPITA EXPENDITURE CLASSES OF PERSONS

STATE : ASSAM

Number of sample blocks : 144  
Number of sample households : 1500

monthly per capita expenditure class (Rs.)	per capita per diem intake of energy (K-Cal)	protien (gm.0.0)	fat (gm.0.0)	percentage of estima- ted number of persons	monthly per capita expendi- ture (Rs.0.00)	percentage of food expenditure to total expenditure
(1)	(2)	(3)	(4)	(5)	(6)	(7)
15 - 18	1438	37.0	8.5	0.22	16.74	80.39
18 - 21	1113	27.1	7.6	0.79	20.24	74.17
21 - 24	1611	39.5	9.7	0.67	23.21	78.10
24 - 28	1493	36.5	9.6	3.25	26.38	79.50
28 - 34	1786	42.2	13.5	8.42	30.99	79.31
34 - 43	1775	44.8	15.1	18.41	38.77	78.52
43 - 55	2082	54.7	20.8	25.48	48.62	75.66
55 - 75	2179	56.7	27.9	20.76	62.90	69.38
75 - 100	2569	75.8	37.7	12.01	84.80	65.36
100 - 150	2711	72.0	47.7	7.41	120.53	58.42
150 - 200	3164	81.6	65.8	2.13	167.63	54.11
200 & above	5980	151.0	106.3	0.45	298.73	44.92
<b>All classes</b>	<b>2135</b>	<b>56.1</b>	<b>25.4</b>	<b>100.00</b>	<b>60.43</b>	<b>68.73</b>

NATIONAL SAMPLE SURVEY, 27TH ROUND : OCTOBER 1972 - SEPTEMBER 1973

TABLE (2.1/U) : PER CAPITA ENERGY (K-CAL), PROTEIN (GM) AND FAT (GM) INTAKE PER DIEM, MONTHLY PER CAPITA EXPENDITURE AND PERCENTAGE OF ESTIMATED NUMBER OF PERSONS PERCENTAGE ON EXPENDITURE OF FOOD TO TOTAL EXPENDITURE BY MONTHLY PER CAPITA EXPENDITURE CLASSES

STATE : ASSAM  
REGION : PLAINS

Number of sample blocks : 138  
Number of sample households : 1461

monthly per capita expenditure class (Rs.)	per capita per diem intake of energy (K-Cal)	protein (gm.0.0)	fat (gm.0.0)	percentage of estimated number of persons	monthly per capita expenditure (Rs.0.00)	percentage of food expenditure to total expenditure
(1)	(2)	(3)	(4)	(5)	(6)	(7)
15 - 18	1438	37.0	8.5	0.23	16.60	80.39
18 - 21	1113	27.1	7.6	0.80	20.15	74.17
21 - 24	1611	39.5	9.7	0.69	23.15	78.10
24 - 28	1480	36.3	9.6	3.21	26.41	79.40
28 - 34	1768	41.7	13.5	8.61	30.96	79.39
34 - 43	1769	44.7	15.0	18.25	38.73	78.66
43 - 55	2078	54.9	20.8	25.03	48.66	75.64
55 - 75	2165	56.4	27.7	20.90	62.83	69.35
75 - 100	2540	75.4	37.2	12.06	84.82	65.49
100 - 150	2670	71.0	46.9	7.58	120.44	58.54
150 - 200	3164	81.6	65.8	2.18	167.58	54.11
200 & above	5863	148.	104.5	0.46	300.68	45.15
<b>All classes</b>	<b>2123</b>	<b>56.0</b>	<b>25.3</b>	<b>100.00</b>	<b>60.64</b>	<b>68.42</b>

NATIONAL SAMPLE SURVEY, 27TH ROUND : OCTOBER 1972 - SEPTEMBER 1973

TABLE (2.2/U) : PER CAPITA ENERGY (K-CAL), PROTEIN (GM) AND FAT (GM) INTAKE PER DIEM, MONTHLY PER CAPITA EXPENDITURE AND PERCENTAGE OF ESTIMATED NUMBER OF PERSONS ON EXPENDITURE OF FOOD TO TOTAL EXPENDITURE BY MONTHLY PER CAPITA EXPENDITURE CLASSES OF PERSONS

STATE : ASSAM  
REGION : HILLS

Number of sample blocks : 6  
Number of sample households : 39

monthly per capita expenditure class (Rs.)	per capita per diem intake of energy (K-Cal)	protein (gm.0.0)	fat (gm.0.0)	percentage of estimated number of persons	monthly per capita expenditure (Rs.0.00)	percentage of food expenditure to total expenditure
(1)	(2)	(3)	(4)	(5)	(6)	(7)
24 - 28	1850	44.0	10.0	5.00	24.60	21.94
28 - 34	-	-	-	-	-	-
34 - 43	1982	47.4	16.6	25.00	38.82	74.16
43 - 55	2186	52.0	21.2	45.00	48.26	76.00
55 - 75	2999	77.7	39.3	15.00	66.20	70.80
75 - 100	4053	98.0	63.0	10.00	83.22	60.00
all classes	2653 2123	64.8	29.9	100.00	56.01	68.73

NATIONAL SAMPLE SURVEY, 27TH ROUND : OCTOBER 1972 - SEPTEMBER 1973

TABLE (3.0/U) : PER CAPITA ENERGY (K-CAL), PROTEIN (GM) AND FAT (GM) INTAKE PER DIEM, MONTHLY PER CAPITA EXPENDITURE AND PERCENTAGE OF EXPENDITURE ON FOOD TO TOTAL EXPENDITURE, BY MONTHLY PER CAPITA EXPENDITURE CLASSES OF PERSONS

STATE : BIHAR

Number of sample blocks : 310

Number of sample households : 3693

monthly per capita expenditure class (Rs.)	per capita per diem intake of			percentage of estimated number of persons	monthly per capita expenditure (Rs.0.00)	percentage of food expenditure to total expenditure
	energy (K-Cal)	protein (gm.0.0)	fat (gm.0.0)			
(1)	(2)	(3)	(4)	(5)	(6)	(7)
0 - 13	945	30.8	7.5	0.49	11.32	85.80
13 - 15	1048	33.8	6.7	0.35	14.07	82.00
15 - 18	1199	37.0	7.8	0.93	16.79	85.05
18 - 21	1336	40.7	7.9	2.05	19.76	86.15
21 - 24	1365	40.3	9.8	3.36	22.83	82.81
24 - 28	1563	46.9	10.6	5.99	26.08	83.56
28 - 34	1741	51.9	12.3	11.16	30.90	82.17
34 - 43	1942	57.6	15.3	17.32	38.19	81.70
43 - 55	2092	59.6	19.7	18.04	48.52	76.92
55 - 75	2337	66.5	28.6	18.10	63.53	72.86
75 - 100	2620	72.1	40.4	10.41	85.83	68.57
100 - 150	2906	78.4	54.0	7.93	121.29	61.40
150 - 200	3622	98.3	76.2	2.43	170.24	59.58
200 & above	4054	107.8	99.2	1.44	268.39	47.62
<b>all classes</b>	<b>2167</b>	<b>61.8</b>	<b>25.8</b>	<b>100.00</b>	<b>59.86</b>	<b>60.44</b>



NATIONAL SAMPLE SURVEY, 27TH ROUND : OCTOBER 1972 - SEPTEMBER 1973

TABLE (3.1/U) : PER CAPITA ENERGY (K-CAL), PROTEIN (GM) AND FAT (GM) INTAKE PER DIEM, MONTHLY PER CAPITA EXPENDITURE AND PERCENTAGE OF EXPENDITURE ON FOOD TO TOTAL EXPENDITURE BY MONTHLY PER CAPITA EXPENDITURE CLASSES ESTIMATED NUMBER OF PERSONS

STATE : BIHAR  
REGION : SOUTHERN

Number of sample blocks : 137  
Number of sample households : 1418

monthly per capita expenditure class (Rs.)	per capita per diem intake of			percentage of estimated number of persons	monthly per capita expenditure (Rs.0.00)	percentage of food expenditure to total expenditure
	energy (K-Cal)	protein (gm.0.0)	fat (gm.0.0)			
(1)	(2)	(3)	(4)	(5)	(6)	(7)
0 - 13	658	20.9	4.6	0.38	10.96	81.72
13 - 15	1150	35.8	6.0	0.49	13.56	78.78
15 - 18	1053	31.0	7.0	1.00	16.76	83.70
18 - 21	1175	31.3	5.7	1.23	19.74	83.52
21 - 24	1232	33.9	8.6	3.98	22.76	81.62
24 - 28	1335	37.4	9.6	5.03	25.93	82.42
28 - 34	1595	44.9	11.5	8.63	30.88	82.35
34 - 43	1818	51.3	15.0	14.52	38.44	81.63
43 - 55	1823	49.7	19.4	16.60	48.63	75.40
55 - 75	2131	58.8	27.6	18.22	63.99	72.95
75 - 100	2456	66.4	41.3	13.43	86.51	68.70
100 - 150	2775	75.0	53.4	11.39	121.46	62.98
150 - 200	3482	94.6	71.6	2.89	171.48	60.71
200 & above	4011	106.5	99.4	2.51	268.77	48.80
All classes	2086	57.2	28.6	100.00	67.82	68.62

NATIONAL SAMPLE SURVEY, 27TH ROUND : OCTOBER 1972 - SEPTEMBER 1973

TABLE (3.2/U) : PER CAPITA ENERGY (K-CAL), PROTEIN (GM) AND FAT (GM) INTAKE PER DIEM, /MONTHLY PER CAPITA EXPENDITURE AND PERCENTAGE OF EXPENDITURE ON FOOD TO TOTAL EXPENDITURE BY MONTHLY PER CAPITA EXPENDITURE CLASSES /PERCENTAGE OF ESTIMATED NUMBER OF PERSONS

STATE : BIHAR  
REGION : NORTHERN

Number of sample blocks : 57  
Number of sample households : 877

monthly per capita expenditure class (Rs.)	per capita per diem intake of			percentage of estimated number of persons	monthly per capita expenditure (Rs.0.00)	percentage of food expenditure to total expenditure
	energy (K-Cal)	protein (gm.0.0)	fat (gm.0.0)			
(1)	(2)	(3)	(4)	(5)	(6)	(7)
0 - 13	1049	33.8	9.0	0.42	12.71	85.71
13 - 15	1393	45.3	9.0	0.25	13.92	87.03
15 - 18	1335	42.0	6.9	1.18	16.83	87.50
18 - 21	1423	45.2	7.8	2.87	19.87	85.30
21 - 24	1548	48.6	12.6	3.30	22.96	83.42
24 - 28	1685	52.3	9.7	5.83	25.81	84.71
28 - 34	1797	57.3	11.7	14.20	30.99	82.69
34 - 43	2005	62.2	15.7	20.63	38.13	82.41
43 - 55	2139	64.5	17.9	19.02	48.84	76.47
55 - 75	2385	69.3	30.4	15.64	63.30	74.29
75 - 100	2780	76.4	40.7	9.21	85.73	69.53
100 - 150	3050	81.7	58.2	4.23	123.16	60.92
150 - 200	3914	105.1	80.3	2.70	167.81	61.74
200 & above	4307	113.7	82.5	0.52	265.82	40.84
<b>all classes</b>	<b>2175</b>	<b>64.7</b>	<b>23.2</b>	<b>100.00</b>	<b>53.52</b>	<b>73.11</b>

NATIONAL SAMPLE SURVEY, 27TH ROUND : OCTOBER 1972 - SEPTEMBER 1973

TABLE (3.3/U) : PER CAPITA ENERGY (K-CAL), PROTEIN (GM) AND FAT (GM) INTAKE PER DIEM, MONTHLY PER CAPITA EXPENDITURE AND PERCENTAGE OF EXPENDITURE ON FOOD TO TOTAL EXPENDITURE BY MONTHLY PER CAPITA EXPENDITURE CLASSES ESTIMATED NUMBER OF PERSONS

STATE : BIHAR  
REGION : CENTRAL

Number of sample blocks : 116  
Number of sample households : 1398

monthly per capita expenditure class (Rs.)	per capita per diem intake of			percentage of estimated number of persons	percentage monthly per capita expenditure (Rs.0.00)	percentage of food expenditure to total expenditure
(1)	energy (K-Cal)	protein (gm.0.0)	fat (gm.0.0)	(5)	(6)	(7)
0 - 13	1082	35.8	8.7	0.63	10.66	88.43
13 - 15	928	30.3	6.3	0.58	13.96	81.66
15 - 18	1276	40.8	9.8	0.73	16.55	84.61
18 - 21	1362	42.5	9.1	2.42	19.64	88.15
21 - 24	1438	43.9	9.6	2.76	22.80	84.15
24 - 28	1672	51.2	11.8	7.06	26.21	83.84
28 - 34	1812	53.5	13.2	11.99	30.83	81.69
34 - 43	2000	59.8	15.2	18.28	38.08	81.29
43 - 55	2305	65.0	20.9	18.96	48.47	78.54
55 - 75	2511	72.6	28.7	19.39	63.27	72.13
75 - 100	2794	78.8	38.7	8.03	84.88	67.72
100 - 150	3084	83.3	53.6	6.53	120.70	58.74
150 - 200	3599	98.5	80.2	1.79	167.82	55.89
200 & above	4098	109.6	104.1	0.85	267.21	46.69
<b>All classes</b>	<b>2244</b>	<b>64.9</b>	<b>24.3</b>	<b>100.00</b>	<b>55.31</b>	<b>71.28</b>

NATIONAL SAMPLE SURVEY, 27TH ROUND : OCTOBER 1972 - SEPTEMBER 1973

TABLE 4.0(U) : PER CAPITA ENERGY (K-CAL), PROTEIN (GM) AND FAT (GM) INTAKE PER DIEM, MONTHLY PER CAPITA EXPENDITURE AND PERCENTAGE OF EXPENDITURE ON FOOD TO TOTAL EXPENDITURE BY MONTHLY PER CAPITA EXPENDITURE CLASSES

STATE : GUJARAT

Number of sample blocks : 192

Number of sample households : 1990

monthly per capita expenditure class (Rs.)	per capita per diem intake of			percentage of estimated number of persons	percentage monthly per capita expenditure (Rs.0.00)	percentage of food expenditure to total expenditure
	energy (K-Cal)	protein (gm.0.0)	fat (gm.0.0)			
(1)	(2)	(3)	(4)	(5)	(6)	(7)
15 - 18	730	19.3	14.0	0.47	16.17	80.23
18 - 21	951	25.9	18.3	0.51	20.34	79.47
21 - 24	1292	36.1	19.9	0.75	23.39	80.09
24 - 28	1252	35.9	21.2	3.47	26.29	80.47
28 - 34	1479	42.2	27.6	9.79	31.62	81.89
34 - 43	1677	46.9	33.1	19.41	38.34	80.48
43 - 55	1894	51.9	41.4	24.97	48.62	78.25
55 - 75	2529	64.9	76.8	22.35	63.85	76.71
75 - 100	3078	79.8	104.0	11.74	85.30	68.66
100 - 150	3705	84.7	142.1	4.82	117.30	62.83
150 - 200	3337	80.3	102.0	1.16	168.57	53.45
200 & above	4091	94.2	139.4	0.56	279.35	45.87
<b>all classes</b>	<b>2172</b>	<b>57.4</b>	<b>58.8</b>	<b>100.00</b>	<b>57.40</b>	<b>72.87</b>

NATIONAL SAMPLE SURVEY, 27TH ROUND : OCTOBER 1972 - SEPTEMBER 1973

TABLE (4.1(U) : PER CAPITA ENERGY (K-CAL), PROTEIN (GM) AND FAT (GM) INTAKE PER DIEM, /MONTHLY PER CAPITA EXPENDITURE AND PERCENTAGE OF EXPENDITURE ON FOOD TO TOTAL EXPENDITURE BY MONTHLY PER CAPITA EXPENDITURE CLASS

STATE : GUJARAT  
REGION : EASTERN

Number of sample blocks : 9  
Number of sample households : 66

monthly per capita expenditure class (Rs.)	per capita per diem intake of			percentage of estimated number of persons	monthly per capita expenditure (Rs.0.00)	percentage of food expenditure to total expenditure
	energy (K-Cal)	protein (gm.0.0)	fat (gm.0.0)			
(1)	(2)	(3)	(4)	(5)	(6)	(7)
15 - 18	912	20.3	13.3	1.19	15.50	80.70
18 - 21	842	24.1	10.5	5.53	19.50	69.44
21 - 24	1456	40.6	20.1	6.72	23.32	82.36
24 - 28	1091	30.3	12.5	9.49	25.00	72.71
28 - 34	1560	44.7	20.4	15.81	31.75	80.52
34 - 43	1479	40.0	24.8	15.81	37.57	79.01
43 - 55	1987	55.2	40.1	21.34	48.08	72.78
55 - 75	1935	51.1	43.0	18.58	64.00	65.75
75 - 100	3236	83.2	82.7	2.37	94.00	61.92
100 - 150	4082	102.3	96.5	1.58	120.67	68.10
150 - 200	-	-	-	-	-	-
200 & above	3509	70.8	91.8	1.58	243.39	56.52
all classes	1719	46.6	31.9	100.00	46.29	70.51

NATIONAL SAMPLE SURVEY, 27TH ROUND : OCTOBER 1972 - SEPTEMBER 1973

TABLE 4.2(U) : PER CAPITA ENERGY (K-CAL), PROTEIN (GM) AND FAT (GM) INTAKE PER DIEM, MONTHLY PER CAPITA EXPENDITURE AND PERCENTAGE OF EXPENDITURE ON FOOD TO TOTAL EXPENDITURE BY MONTHLY PER CAPITA EXPENDITURE CLASSES

STATE : GUJARAT  
REGION : NORTHERN

Number of sample blocks : 73  
Number of sample households : 811

monthly per capita expenditure class (Rs.)	per capita per diem intake of			percentage of estimated number of persons	monthly per capita expenditure (Rs. 0.00)	percentage of food expenditure to total expenditure
	energy (K-Cal)	protein (gm. 0.0)	fat (gm. 0.0)			
(1)	(2)	(3)	(4)	(5)	(6)	(7)
15 - 18	836	23.6	15.4	0.53	16.03	86.46
18 - 21	874	23.5	17.5	0.21	20.29	87.02
21 - 24	1756	54.5	33.0	0.07	22.50	83.87
24 - 28	1303	37.7	23.5	3.60	26.44	82.14
28 - 34	1463	41.7	28.0	11.39	31.48	83.38
34 - 43	1700	48.0	31.7	20.86	38.12	82.02
43 - 55	1946	53.3	39.9	24.53	49.05	79.12
55 - 75	2993	76.6	104.8	20.11	63.93	76.17
75 - 100	3395	94.7	111.3	11.89	85.96	68.29
100 - 150	3791	98.1	113.6	5.34	117.74	62.86
150 - 200	3843	86.1	98.7	0.78	162.33	57.23
200 & above	4168	97.1	133.3	0.69	259.60	48.49
all classes	2320	62.7	62.7	100.00	57.00	74.00

NATIONAL SAMPLE SURVEY, 27TH ROUND : OCTOBER 1972 - SEPTEMBER 1973

TABLE 4.3(U) : PER CAPITA ENERGY (K-CAL), PROTEIN (GM) AND FAT (GM) INTAKE PER DIEM, MONTHLY PER CAPITA EXPENDITURE AND PERCENTAGE OF EXPENDITURE ON FOOD TO TOTAL EXPENDITURE BY MONTHLY PER CAPITA EXPENDITURE CLASSES ESTIMATED NUMBER OF PERSONS

STATE : GUJARAT  
REGION : SOUTHERN

Number of sample blocks : 38  
Number of sample households : 418

monthly per capita expenditure class (Rs.)	per capita per diem intake of			percentage of estimated number of persons	monthly per capita expenditure (Rs.0.00)	percentage of food expenditure to total expenditure
	energy (K-Cal)	protein (gm.0.0)	fat (gm.0.0)			
(1)	(2)	(3)	(4)	(5)	(6)	(7)
21 - 24	1149	31.6	18.8	1.81	23.32	79.82
24 - 28	1233	35.4	20.4	5.93	26.26	82.02
28 - 34	1436	39.1	23.2	7.29	31.59	80.33
34 - 43	1566	42.3	30.6	16.76	38.79	78.47
43 - 55	1709	44.7	39.1	22.76	48.76	76.79
55 - 75	2145	54.5	52.5	22.05	65.11	72.77
75 - 100	2297	56.3	66.8	13.48	87.46	67.47
100 - 150	2715	64.2	80.0	6.64	116.80	62.01
150 - 200	3002	73.1	103.5	2.64	169.53	53.03
200 & above	3589	84.6	139.0	0.64	283.46	41.54
<b>all classes</b>	<b>1915</b>	<b>49.1</b>	<b>46.8</b>	<b>100.00</b>	<b>62.10</b>	<b>69.84</b>

NATIONAL SAMPLE SURVEY, 27TH ROUND : OCTOBER 1972 - SEPTEMBER 1973

TABLE 4.4(U) : PER CAPITA ENERGY (K-CAL), PROTEIN (GM) AND FAT (GM) /PERCENTAGE OF INTAKE PER DIEM, /MONTHLY PER CAPITA EXPENDITURE AND ESTIMATED NUMBER OF PERSONS PERCENTAGE OF EXPENDITURE ON FOOD TO TOTAL EXPENDITURE BY MONTHLY PER CAPITA EXPENDITURE CLASSES

STATE : GUJARAT  
REGION : DRY AREAS

Number of sample blocks : 17  
Number of sample households : 154

monthly per capita expenditure class (Rs.)	per capita per diem intake of			percentage of estimated number of persons	monthly per capita expenditure (Rs.0.00)	percentage of food expenditure to total expenditure
	energy (K-Cal)	protein (gm.0.0)	fat (gm.0.0)			
(1)	(2)	(3)	(4)	(5)	(6)	(7)
15 - 18	616	16.7	15.1	1.42	16.13	75.63
18 - 21	-	-	-	-	-	-
21 - 24	-	-	-	-	-	-
24 - 28	-	-	-	-	-	-
28 - 34	1474	42.7	31.3	9.33	31.71	75.10
34 - 43	1684	49.3	34.7	17.44	38.57	81.27
43 - 55	1971	55.6	44.7	23.12	49.10	79.76
55 - 75	2883	64.2	114.9	23.29	64.21	75.17
75 - 100	4979	110.7	250.4	18.46	81.75	71.71
100 - 150	10676	94.6	885.1	3.85	109.61	63.23
150 - 200	3403	85.3	100.1	2.43	175.30	52.61
all classes	2999	67.2	129.8	100.00	60.22	73.30



NATIONAL SAMPLE SURVEY, 27TH ROUND : OCTOBER 1972 - SEPTEMBER 1973

TABLE 4.5(U) : PER CAPITA ENERGY (K-CAL), PROTEIN (GM) AND FAT (GM) INTAKE PER DIEM, MONTHLY PER CAPITA EXPENDITURE AND ESTIMATED NUMBER OF PERSONS PERCENTAGE OF EXPENDITURE ON FOOD TO TOTAL EXPENDITURE BY MONTHLY PER CAPITA EXPENDITURE CLASSES

STATE : GUJARAT  
REGION : SAURASHTRA

Number of sample blocks : 65  
Number of sample households : 541

Monthly per capita expenditure class (Rs.)	per capita per diem intake of			percentage of estimated number of persons	percentage monthly per capita expenditure (Rs.0.00)	percentage of food expenditure to total expenditure
	energy (K-Cal)	protein (gm.0.0)	fat (gm.0.0)			
(1)	(2)	(3)	(4)	(5)	(6)	(7)
15 - 18	562	13.0	10.6	0.41	16.22	74.81
18 - 21	1075	28.4	25.3	0.82	20.50	85.04
21 - 24	1336	38.5	20.5	0.31	21.50	72.66
24 - 28	1271	35.7	22.5	1.43	26.49	75.83
28 - 34	1521	44.4	30.4	8.80	31.70	82.34
34 - 43	1732	48.6	37.2	20.37	38.54	79.53
43 - 55	1923	53.6	44.1	28.30	47.97	78.32
55 - 75	2245	60.2	56.3	25.90	62.81	75.16
75 - 100	2461	64.4	66.4	9.67	82.65	69.55
100 - 150	3002	82.1	91.3	3.28	118.20	63.49
150 - 200	3598	96.1	107.1	0.36	166.93	46.62
200 & above	4934	113.4	183.6	0.35	343.11	41.11
All classes	2013	55.2	48.4	100.00	54.83	74.12

NATIONAL SAMPLE SURVEY, 27TH ROUND : OCTOBER 1972 - SEPTEMBER 1973

TABLE 5.0/U : PER CAPITA ENERGY (K-CAL), PROTEIN (GM) AND FAT (GM) INTAKE PER DIEM, PERCENTAGE OF ESTIMATED NUMBER OF PERSONS, MONTHLY PER CAPITA EXPENDITURE AND PERCENTAGE OF EXPENDITURE ON FOOD TO TOTAL EXPENDITURE BY MONTHLY PER CAPITA EXPENDITURE CLASSES

STATE : HARYANA

Number of sample blocks : 144

Number of sample households : 1676

monthly per capita expenditure class (Rs.)	per capita per diem intake of			percentage of estimated number of persons	monthly per capita expenditure (Rs.0.00)	percentage of food expenditure to total expenditure
	energy (K-Cal)	protein (gm.0.0)	fat (gm.0.0)			
(1)	(2)	(3)	(4)	(5)	(6)	(7)
0 - 13	500	13.5	11.0	0.11	9.39	70.37
13 - 15	1596	49.0	4.0	0.06	14.77	77.27
15 - 18	1443	46.8	9.5	0.57	16.74	80.67
18 - 21	1438	45.3	13.0	1.25	19.90	77.84
21 - 24	1572	47.3	16.8	1.76	22.71	77.48
24 - 28	1620	49.3	16.4	3.45	26.22	76.47
28 - 34	1703	52.2	21.8	7.08	31.31	76.55
34 - 43	1606	57.0	28.3	14.89	38.87	73.91
43 - 55	2147	63.1	31.8	18.97	48.94	72.95
55 - 75	2427	68.1	44.6	22.37	63.55	68.11
75 - 100	2684	73.0	52.2	13.25	85.48	62.92
100 - 150	3359	86.4	66.4	10.36	118.77	56.91
150 - 200	3645	93.4	84.9	3.57	171.80	52.36
200 & above	4518	100.7	106.2	2.31	278.55	41.26
all classes	2404	67.1	42.2	100.00	69.37	63.24

NATIONAL SAMPLE SURVEY, 27TH ROUND : OCTOBER 1972 - SEPTEMBER 1973

TABLE 5.1/U : PER CAPITA ENERGY (K-CAL), PROTEIN (GM) AND FAT (GM) INTAKE PER DIEM, PERCENTAGE OF ESTIMATED NUMBER OF PERSONS MONTHLY PER CAPITA EXPENDITURE AND PERCENTAGE OF EXPENDITURE ON FOOD TO TOTAL EXPENDITURE BY MONTHLY PER CAPITA EXPENDITURE CLASSES

STATE : HARYANA  
REGION : EASTERN

Number of sample blocks : 106  
Number of sample households : 1236

monthly per capita expenditure class (Rs.)	per capita per diem intake of			percentage of estimated number of persons	monthly per capita expenditure (Rs.0.00)	percentage of food expenditure to total expenditure
	energy (K-Cal)	protein (gm.0.0)	fat (gm.0.0)			
(1)	(2)	(3)	(4)	(5)	(6)	(7)
13 - 15	1506	49.0	4.0	0.08	14.63	77.27
15 - 18	1222	39.2	9.6	0.71	16.69	78.57
18 - 21	1393	43.3	14.8	1.26	19.58	77.19
21 - 24	1530	42.9	17.4	1.41	22.80	76.67
24 - 28	1616	48.1	16.4	3.53	26.24	76.11
28 - 34	1695	51.2	22.5	6.44	31.31	75.53
34 - 43	1939	57.4	27.7	15.63	38.65	73.26
43 - 55	2161	62.4	32.2	19.01	48.92	71.92
55 - 75	2485	68.3	46.1	22.00	63.42	68.09
75 - 100	2697	71.4	52.5	13.12	85.84	61.87
100 - 150	3524	85.9	66.2	10.29	118.77	56.63
150 - 200	3612	90.6	79.3	3.85	170.19	53.27
200 & above	4350	98.4	105.2	2.67	287.13	41.60
all classes	2417	66.7	42.7	100.00	70.63	62.22

NATIONAL SAMPLE SURVEY, 27TH ROUND : OCTOBER 1972 - SEPTEMBER 1973

TABLE 5.2(U) : PER-CAPITA ENERGY (K-CAL), PROTEIN (GM) AND FAT (GM) INTAKE PER DIEM, PERCENTAGE OF ESTIMATED NUMBER OF PERSONS MONTHLY PER CAPITA EXPENDITURE AND PERCENTAGE EXPENDITURE ON FOOD TO TOTAL EXPENDITURE BY MONTHLY PER CAPITA EXPENDITURE CLASSES

STATE : HARYANA  
REGION : WESTERN

Number of sample blocks : 38  
Number of sample households : 440

monthly per capita expenditure class (Rs.)	per capita per diem intake of energy (K-Cal)	protein (gm.0.0)	fat (gm.0.0)	percentage of estimated number of persons	monthly per capita expenditure (Rs.0.00)	percentage of food expenditure to total expenditure
(1)	(2)	(3)	(4)	(5)	(6)	(7)
0 - 13	500	13.5	11.0	0.41	9.31	70.37
13 - 15	-	-	-	-	-	-
15 - 18	3432	115.0	90.0	0.20	16.42	89.74
18 - 21	1558	50.8	8.5	1.22	20.15	79.54
21 - 24	1629	53.5	15.9	2.64	22.41	78.54
24 - 28	1631	52.6	16.3	3.25	25.90	77.47
28 - 34	1720	54.2	20.4	8.72	31.02	73.48
34 - 43	1805	55.8	30.0	12.98	39.27	75.89
43 - 55	2113	64.9	30.6	18.86	49.12	75.61
55 - 75	2285	67.6	41.0	23.33	63.67	68.14
75 - 100	2654	76.8	51.3	13.59	84.74	65.54
100 - 150	2943	87.7	67.0	10.55	118.70	57.60
150 - 200	3761	103.3	104.7	2.84	176.62	49.49
200 & above	5331	112.1	110.9	1.41	240.68	39.54
all classes	2293	68.2	40.8	100.00	66.12	64.93

NATIONAL SAMPLE SURVEY, 27TH ROUND : OCTOBER 1972 - SEPTEMBER 1973

TABLE 6.0(U) : PER CAPITA ENERGY (K-CAL), PROTEIN (GM) AND FAT (GM) /PERCENTAGE OF INTAKE PER DIEM, /MONTHLY PER CAPITA EXPENDITURE AND ESTIMATED NUMBER-PERCENTAGE OF EXPENDITURE ON FOOD TO TOTAL EXPENDITURE BY MONTHLY PER CAPITA EXPENDITURE CLASSES

STATE : HIMACHAL PRADESH

Number of sample blocks : 48  
Number of sample households : 702

monthly per capita expenditure class (Rs.)	per capita per diem intake of energy (K-Cal)	protein (gm.0.0)	fat (gm.0.0)	percentage of estimated number of persons	monthly per capita expenditure (Rs.0.00)	percentage of food expenditure to total expenditure
(1)	(2)	(3)	(4)	(5)	(6)	(7)
24 - 28	1279	30.0	21.0	0.44	27.37	62.16
28 - 34	2068	62.3	23.8	1.75	30.81	77.85
34 - 43	2612	89.7	78.7	6.58	39.94	73.70
43 - 55	2126	64.5	33.1	12.72	49.42	70.60
55 - 75	2430	68.9	41.8	19.30	65.86	68.11
75 - 100	2505	72.5	55.2	17.54	86.41	63.03
100 - 150	3164	96.4	65.0	23.68	122.56	61.23
150 - 200	4174	110.8	121.3	8.77	171.07	58.66
200 & above	4870	126.5	169.1	9.22	292.32	46.69
all classes	2961	85.7	69.0	100.00	108.47	59.09

NATIONAL SAMPLE SURVEY, 27TH ROUND : OCTOBER 1972 - SEPTEMBER 1973

TABLE (7.0/U) : PER CAPITA ENERGY (K-CAL), PROTEIN (GM) AND FAT (GM) INTAKE PER DIEM, /MONTHLY PER CAPITA EXPENDITURE AND /PERCENTAGE OF ESTIMATED NUMBER OF PERSONS PERCENTAGE OF EXPENDITURE ON FOOD TO TOTAL EXPENDITURE BY MONTHLY PER CAPITA EXPENDITURE CLASSES

STATE : JAMMU & KASHMIR

Number of sample blocks : 144

Number of sample households : 1273

monthly per capita expenditure class (Rs.)	per capita per diem intake of energy (K-Cal)	protein (gm.0.0)	fat (gm.0.0)	percentage of estimated number of persons	monthly per capita expenditure (Rs.0.00)	percentage of food expenditure to total expenditure
(1)	(2)	(3)	(4)	(5)	(6)	(7)
18 - 21	1982	52.8	16.8	2.29	19.64	81.33
21 - 24	2139	54.4	21.3	3.00	22.53	78.99
24 - 28	2015	52.3	21.7	7.94	25.98	77.66
28 - 34	2110	54.0	22.7	18.69	31.07	75.03
34 - 43	2223	57.2	27.5	22.22	38.18	72.65
43 - 55	2548	63.8	32.5	22.40	48.42	69.64
55 - 75	2837	71.2	43.9	16.05	64.01	66.45
75 - 100	3199	82.0	60.3	4.23	84.98	60.91
100 - 150	3970	94.4	74.1	2.47	113.32	55.05
150 - 200	6130	155.0	152.3	0.53	169.42	51.72
200 & above	7963	212.0	206.0	0.18	270.85	43.60
all classes	2467	62.7	33.1	100.00	46.38	67.92

NATIONAL SAMPLE SURVEY, 27TH ROUND : OCTOBER 1972 - SEPTEMBER 1973

TABLE 7.1(U) : PER CAPITA ENERGY (K-CAL), PROTEIN (GM) AND FAT (GM) INTAKE PER DIEM, /MONTHLY PER CAPITA EXPENDITURE AND /PERCENTAGE OF EXPENDITURE ON FOOD TO TOTAL EXPENDITURE BY MONTHLY PER CAPITA EXPENDITURE CLASSES  
ESTIMATED NUMBER OF PERSONS

STATE : JAMMU & KASHMIR  
REGION : MOUNTAINEERS

Number of sample blocks : 36  
Number of sample households : 353

monthly per capita expenditure class (Rs.)	per capita per diem intake of energy (K-Cal)	protein (gm.0.0)	fat (gm.0.0)	percentage of estimated number of persons	monthly per capita expenditure (Rs.0.00)	percentage of food expenditure to total expenditure
(1)	(2)	(3)	(4)	(5)	(6)	(7)
18 -- 21	2357	71.0	17.0	0.73	19.25	81.48
21 - 24	2307	67.3	24.7	2.19	22.40	72.63
24 - 28	2003	57.1	23.9	7.30	26.10	74.74
28 - 34	2233	58.8	24.4	15.33	31.15	70.98
34 - 43	2135	59.6	29.0	21.90	37.88	66.29
43 - 55	2414	66.4	35.4	20.44	48.22	64.65
55 - 75	2693	73.0	43.1	21.90	63.67	61.70
75 - 100	3281	83.4	63.9	5.84	86.30	56.55
100 - 150	3058	85.4	77.0	3.65	116.74	53.06
150 - 200	-	-	-	-	-	-
200 & above	2924	88.0	89.0	0.72	249.00	37.66
all classes	2464	67.4	37.7	100.00	50.49	61.90

NATIONAL SAMPLE SURVEY, 27TH ROUND : OCTOBER 1972 - SEPTEMBER 1973

TABLE 7.2(U) : PER CAPITA ENERGY (K-CAL), PROTEIN (GM) AND FAT (GM) INTAKE PER DIEM, MONTHLY PER CAPITA EXPENDITURE AND PERCENTAGE OF EXPENDITURE ON FOOD TO TOTAL EXPENDITURE BY MONTHLY PER CAPITA EXPENDITURE CLASSES

STATE : JAMMU & KASHMIR  
REGION : OTHER HILLS

Number of sample blocks : 16  
Number of sample households : 126

monthly per capita expenditure class (Rs.)	per capita per diem intake of energy (K-Cal)	protein (gm.0.0)	fat (gm.0.0)	percentage of estimated number of persons	monthly per capita expenditure (Rs.0.00)	percentage of food expenditure to total expenditure
(1)	(2)	(3)	(4)	(5)	(6)	(7)
18 - 21	2300	74.5	22.0	5.56	19.27	77.77
21 - 24	3018	89.0	32.0	2.78	22.66	82.05
24 - 28	3024	88.0	45.5	5.56	26.02	74.71
28 - 34	2081	63.2	28.0	25.00	31.56	71.42
34 - 43	2385	72.9	34.3	19.44	38.68	69.96
43 - 55	2489	75.3	40.4	19.44	48.42	69.48
55 - 75	2201	90.5	66.5	11.11	63.98	68.65
75 - 100	2900	86.0	61.7	8.33	87.43	55.55
100 - 150	12851	224.0	146.0	2.78	122.44	69.47
all classes	2969	84.1	46.1	100.00	45.78	67.28



NATIONAL SAMPLE SURVEY, 27TH ROUND : OCTOBER 1972 - SEPTEMBER 1973

TABLE (7.3/U) : PER CAPITA ENERGY (K-CAL), PROTEIN (GM) AND FAT (GM) INTAKE PER DIEM, MONTHLY PER CAPITA EXPENDITURE AND PERCENTAGE OF EXPENDITURE ON FOOD TO TOTAL EXPENDITURE BY MONTHLY PER CAPITA EXPENDITURE CLASSES / PERCENTAGE OF ESTIMATED NUMBER OF PERSONS

STATE : JAMMU & KASHMIR  
REGION : JHELUM VALLEY

Number of sample blocks : 92  
Number of sample households : 794

monthly per capita expenditure class (Rs.)	per capita per diem intake of energy (K-Cal)	protein (gm.0.0)	fat (gm.0.0)	percentage of estimated number of persons	monthly per capita expenditure (Rs.0.00)	percentage of food expenditure to total expenditure
(1)	(2)	(3)	(4)	(5)	(6)	(7)
18 - 21	1882	46.6	15.8	2.54	19.78	82.19
21 - 24	2032	48.9	19.7	3.30	22.56	80.49
24 - 28	1958	48.7	19.6	8.38	25.94	78.92
28 - 34	2080	51.6	21.6	19.29	30.99	76.68
34 - 43	2241	55.2	26.5	22.59	38.24	75.08
43 - 55	2593	62.2	31.0	23.34	48.48	71.17
55 - 75	2886	68.8	41.8	14.47	64.19	68.77
75 - 100	3218	80.2	57.8	3.30	83.46	65.43
100 - 150	3430	83.8	63.4	2.03	109.92	53.63
150 - 200	3953	96.7	98.3	0.76	172.10	53.32
all classes	2423	59.1	30.3	100.00	44.86	70.49

NATIONAL SAMPLE SURVEY, 27TH ROUND : OCTOBER 1972 - SEPTEMBER 1973

TABLE (8.0/U) : PER CAPITA ENERGY (K-CAL), PROTEIN (GM) AND FAT (GM) INTAKE PER DIEM, MONTHLY PER CAPITA EXPENDITURE AND PERCENTAGE OF EXPENDITURE ON FOOD TO TOTAL EXPENDITURE BY MONTHLY PER CAPITA EXPENDITURE CLASSES

STATE : KARNATAKA

Number of sample villages : 214

Number of sample households : 2466

monthly per capita expenditure class (Rs.)	per capita per diem intake of energy (K-Cal)	protein (gm.0.0)	fat (gm.0.0)	percentage of estimated number of persons	monthly per capita expenditure (Rs.0.00)	percentage of food expenditure to total expenditure
(1)	(2)	(3)	(4)	(5)	(6)	(7)
0 - 13	763	21.4	4.6	0.25	9.81	83.58
13 - 15	781	20.2	6.1	0.53	14.37	81.67
15 - 18	955	26.2	8.4	1.23	16.68	81.09
18 - 21	1097	33.4	10.9	2.18	17.37	81.46
21 - 24	1827	32.3	79.2	3.27	22.77	80.22
24 - 28	1286	33.4	13.8	6.42	26.08	79.84
28 - 34	1499	38.6	15.8	12.99	30.83	79.59
34 - 43	1669	41.5	19.4	17.64	38.17	78.89
43 - 55	1854	45.1	25.8	18.04	48.41	73.59
55 - 75	2246	53.9	37.6	17.24	63.63	70.34
75 - 100	2442	56.5	51.6	10.12	87.14	65.11
100 - 150	2654	61.2	59.8	7.02	118.71	59.46
150 - 200	3035	68.7	88.4	1.79	171.69	53.90
200 & above	3275	76.1	88.8	1.28	309.42	34.56
all classes	1925	46.4	32.6	100.00	57.78	67.21

NATIONAL SAMPLE SURVEY, 27TH ROUND : OCTOBER 1972 - SEPTEMBER 1973

TABLE (8.1/U) : PER CAPITA ENERGY (K-CAL), PROTEIN (GM) AND FAT (GM) INTAKE PER DIEM, / MONTHLY PER CAPITA EXPENDITURE AND PERCENTAGE OF EXPENDITURE ON FOOD TO TOTAL EXPENDITURE BY MONTHLY PER CAPITA EXPENDITURE CLASSES  
 / PERCENTAGE OF ESTIMATED NUMBER OF PERSONS

STATE : KARNATAKA  
 REGION : COASTAL AND GHATA

Number of sample blocks : 15  
 Number of sample households : 156

monthly per capita expenditure class (Rs.)	per capita per diem intake of energy (K-Cal)	protein (gm.0.0)	fat (gm.0.0)	percentage of estimated number of persons	monthly per capita expenditure (Rs.0.00)	percentage of food expenditure to total expenditure
(1)	(2)	(3)	(4)	(5)	(6)	(7)
0 - 13	577	17.5	2.5	0.49	9.50	85.00
13 - 15	804	21.7	7.3	2.71	14.40	87.95
15 - 18	1136	32.5	11.0	1.48	17.22	81.30
18 - 21	1243	33.0	6.0	1.23	19.94	83.19
21 - 24	1495	42.7	14.4	2.22	22.36	82.77
24 - 28	1297	36.1	11.4	4.19	25.73	77.80
28 - 34	1503	38.4	14.7	10.34	31.18	79.39
34 - 43	1528	34.5	22.8	23.65	37.92	82.20
43 - 55	1721	41.3	26.1	14.53	48.16	71.49
55 - 75	3587	96.0	46.9	19.70	63.97	74.36
75 - 100	2438	55.1	59.0	12.07	87.45	68.85
100 - 150	2714	59.7	56.4	5.17	112.25	64.55
150 - 200	3294	76.0	97.0	0.74	163.64	46.96
200 & above	2800	68.8	88.2	1.48	275.75	27.18
all classes	2118	52.4	33.3	100.00	55.95	69.59

NATIONAL SAMPLE SURVEY, 27TH ROUND : OCTOBER 1972 - SEPTEMBER 1973

TABLE (8.2/U) : PER CAPITA ENERGY (K-CAL), PROTEIN (GM) AND FAT (GM) INTAKE P R DIEM, /MONTHLY PER CAPITA EXPENDITURE AND /PERCENTAGE OF ESTIMATED NUMBER OF PERSONS PERCENTAGE OF EXPENDITURE ON FOOD TO TOTAL EXPENDITURE BY MONTHLY PER CAPITA EXPENDITURE CLASSES

STATE : KARNATAKA  
REGION : INLAND EASTERN

Number of sample blocks : 22  
Number of sample households : 252

monthly per capita expenditure class(%)	per capita per diem intake of energy (K-Cal)	protein (gm.0.0)	fat (gm.0.0)	percentage of estimated number of persons	monthly per capita expenditure (Rs.0.00)	percentage of food expenditure to total expenditure
(1)	(2)	(3)	(4)	(5)	(6)	(7)
0 - 13	672	15.0	2.5	0.27	8.50	86.95
13 - 15	705	16.1	4.3	1.21	13.25	76.00
15 - 18	877	22.7	6.2	1.75	15.67	75.70
18 - 21	1989	132.6	23.6	0.94	20.06	70.48
21 - 24	1197	26.9	11.3	6.74	22.40	79.65
24 - 28	1184	25.9	11.9	7.01	25.98	75.05
28 - 34	1487	34.2	16.5	10.65	30.99	80.92
34 - 43	1791	41.9	19.0	16.44	37.65	78.18
43 - 55	1875	43.6	24.1	16.31	48.05	69.15
55 - 75	2326	51.9	33.7	23.72	63.88	70.07
75 - 100	2576	55.5	62.9	8.36	87.49	62.69
100 - 150	3142	64.6	53.2	4.58	123.67	57.27
150 - 200	3190	82.0	64.1	1.62	166.39	50.32
200 & above	7029	173.7	116.3	0.40	238.88	44.46
all classes	1958	45.1	28.0	100.00	53.08	67.91

NATIONAL SAMPLE SURVEY, 27TH ROUND : OCTOBER 1972 - SEPTEMBER 1973

TABLE (8.3/U) : PER CAPITA ENERGY (K-CAL), PROTEIN (GM) AND FAT (GM) INTAKE PER DIEM, MONTHLY PER CAPITA EXPENDITURE AND PERCENTAGE OF EXPENDITURE ON FOOD TO TOTAL EXPENDITURE BY MONTHLY PER CAPITA EXPENDITURE CLASSES

STATE : KARNATAKA  
REGION : INLAND SOUTHERN

Number of sample blocks : 92  
Number of sample households : 1079

monthly per capita expenditure class (Rs.)	per capita per diem intake of			percentage of estimated number of persons	monthly per capita expenditure (Rs. 0.00)	percentage of food expenditure to total expenditure
	energy (K-Cal)	protein (gm. 0.0)	fat (gm. 0.0)			
(1)	(2)	(3)	(4)	(5)	(6)	(7)
0 - 13	775	19.6	3.7	0.21	9.70	81.57
13 - 15	824	19.7	3.0	0.27	14.12	83.94
15 - 18	979	25.0	9.2	0.78	16.41	79.90
18 - 21	1075	27.1	8.5	1.75	19.57	80.03
21 - 24	1202	28.1	12.2	2.23	22.74	80.52
24 - 28	1226	29.5	11.3	4.52	26.14	79.67
28 - 34	1413	32.9	13.6	10.06	30.98	77.92
34 - 43	1612	37.8	16.9	15.16	38.27	77.66
43 - 55	1784	41.6	24.0	16.93	48.69	73.33
55 - 75	2068	47.4	37.8	18.56	63.55	69.48
75 - 100	2364	54.2	49.8	13.71	87.30	64.66
100 - 150	2471	57.2	59.7	10.55	118.37	57.79
150 - 200	2922	64.5	90.9	3.04	173.64	54.65
200 & above	3083	68.2	89.2	2.23	327.18	33.89
all classes	1927	44.6	34.0	100.00	68.26	63.37

NATIONAL SAMPLE SURVEY, 27TH ROUND : OCTOBER 1972 - SEPTEMBER 1973

TABLE (8.4/U) : PER CAPITA ENERGY (K-CAL), PROTEIN (GM) AND FAT (GM) INTAKE PER DIEM, MONTHLY PER CAPITA EXPENDITURE AND PERCENTAGE OF EXPENDITURE ON FOOD TO TOTAL EXPENDITURE BY MONTHLY PER CAPITA EXPENDITURE CLASSES

STATE : KARNATAKA  
REGION : INLAND NORTHERN

Number of sample blocks : 85  
Number of sample household : 979

monthly per capita expenditure class (Rs.)	per capita per diem intake of			percentage of estimated number of persons	monthly per capita expenditure (Rs.0.00)	percentage of food expenditure to total expenditure
	energy (K-Cal)	protein (gm.0.0)	fat (gm.0.0)			
(1)	(2)	(3)	(4)	(5)	(6)	(7)
0 - 13	831	26.3	6.7	0.26	10.33	84.21
13 - 15	784	22.9	9.7	0.33	14.75	77.24
15 - 18	939	27.0	8.3	1.60	16.70	83.31
18 - 21	1031	29.7	11.7	3.17	19.96	83.33
21 - 24	2610	36.9	166.0	3.75	22.75	80.03
24 - 28	1344	37.2	15.9	8.89	26.02	81.13
28 - 34	1561	43.3	17.3	17.56	30.72	80.56
34 - 43	1719	46.1	21.2	20.07	38.38	79.58
43 - 55	1933	49.3	27.2	20.36	48.32	75.03
55 - 75	2214	56.7	37.0	13.52	63.55	71.01
75 - 100	2611	63.8	50.3	5.97	86.33	66.19
100 - 150	3112	74.3	62.8	3.68	117.51	65.07
150 - 200	3709	87.1	89.1	0.47	163.15	53.58
200 & above	3848	109.1	78.4	0.37	229.81	42.40
all classes	1884	48.1	32.1	100.00	46.76	73.35

NATIONAL SAMPLE SURVEY, 27TH ROUND : OCTOBER 1972 - SEPTEMBER 1973

TABLE (9.0/U) : PER CAPITA ENERGY (K-CAL), PROTEIN (GM) AND FAT (GM) INTAKE PER DIEM, MONTHLY PER CAPITA EXPENDITURE AND PERCENTAGE OF EXPENDITURE ON FOOD TO TOTAL EXPENDITURE BY MONTHLY PER CAPITA EXPENDITURE CLASSES

STATE : KERALA

Number of sample blocks : 131

Number of sample households : 1407

monthly per capita expenditure class (Rs.)	per capita per diem intake of energy (K-Cal)	protein (gm.0.0)	fat (gm.0.0)	percentage of estimated number of persons	monthly per capita expenditure (Rs.0.00)	percentage of food expenditure to total expenditure
(1)	(2)	(3)	(4)	(5)	(6)	(7)
0 - 13	556	13.6	3.8	1.38	10.95	71.78
13 - 15	709	16.7	5.0	1.32	13.87	77.88
15 - 18	728	18.3	6.4	3.31	16.72	74.90
18 - 21	958	23.3	8.1	4.97	19.66	78.64
21 - 24	999	24.4	8.3	4.18	22.65	75.62
24 - 28	1104	28.2	11.9	9.57	26.09	77.14
28 - 34	1254	31.7	14.4	13.19	31.06	74.96
34 - 43	1599	41.1	18.2	14.80	38.20	74.28
43 - 55	1690	43.4	22.7	12.73	48.45	72.50
55 - 75	1992	51.3	31.5	12.70	63.52	69.87
75 - 100	2326	62.2	46.5	8.48	87.57	63.00
100 - 150	2817	71.2	58.2	8.57	120.58	60.84
150 - 200	3507	84.7	84.1	2.34	168.74	56.08
200 & above	3895	103.1	99.5	2.46	285.83	43.52
all classes	1723	44.1	27.1	100.00	58.16	64.86

NATIONAL SAMPLE SURVEY, 27TH ROUND : OCTOBER 1972 - SEPTEMBER 1973

TABLE (9.1/U) : PER CAPITA ENERGY (K-CAL), PROTEIN (GM) AND FAT (GM) INTAKE PER DIEM, /MONTHLY PER CAPITA EXPENDITURE AND PERCENTAGE OF EXPENDITURE ON FOOD TO TOTAL EXPENDITURE BY MONTHLY PER CAPITA EXPENDITURE CLASSES /PERCENTAGE OF ESTIMATED NUMBER OF PERSONS

STATE : KERALA  
REGION : INLAND NORTHERN

Number of sample blocks : 48  
Number of sample households : 474

monthly per capita expenditure class (Rs.)	per capita per diem intake of			percentage of estimated number of persons	percentage monthly per capita expenditure (Rs.0.00)	percentage of food expenditure to total expenditure
	energy (K-Cal)	protein (gm.0.0)	fat (gm.0.0)			
(1)	(2)	(3)	(4)	(5)	(6)	(7)
0 - 13	557	13.1	1.8	0.33	9.59	75.00
13 - 15	784	18.5	5.1	1.18	13.71	83.82
15 - 18	775	20.5	5.8	2.45	16.50	75.25
18 - 21	987	24.5	9.2	4.31	19.59	78.88
21 - 24	989	25.1	7.9	4.57	22.28	76.94
24 - 28	1112	28.9	11.9	13.20	26.12	76.79
28 - 34	1307	34.5	16.7	14.55	31.28	75.29
34 - 43	1481	37.7	17.1	17.34	38.24	74.14
43 - 55	1687	44.5	23.5	12.86	48.45	75.14
55 - 75	2057	53.0	31.0	12.69	63.54	70.20
75 - 100	2444	65.5	50.6	7.61	89.21	63.80
100 - 150	2703	67.9	57.8	5.41	116.59	62.64
150 - 200	3786	78.1	82.6	1.35	169.08	56.48
200 & above	5334	159.8	139.2	1.55	354.08	43.60
all classes	1658	43.0	25.1	100.00	52.31	67.22



NATIONAL SAMPLE SURVEY, 27TH ROUND : OCTOBER 1972 - SEPTEMBER 1973

TABLE (9.2/U) : PER CAPITA ENERGY (K-CAL), PROTEIN (GM) AND FAT (GM) INTAKE PER DIEM, MONTHLY PER CAPITA EXPENDITURE AND PERCENTAGE OF EXPENDITURE ON FOOD TO TOTAL EXPENDITURE BY MONTHLY PER CAPITA EXPENDITURE CLASSES

STATE : KERALA  
REGION : SOUTHERN

Number of sample blocks : 83  
Number of sample households : 933

monthly per capita expenditure class (Rs.)	per capita per diem intake of			percentage of estimated number of persons	monthly per capita expenditure (Rs.0.00)	percentage of food expenditure to total expenditure
	energy (K-Cal)	protein (g.0.0)	fat (g.0.0)			
(1)	(2)	(3)	(4)	(5)	(6)	(7)
0 - 13	556	13.8	4.4	1.61	11.27	70.95
13 - 15	675	15.9	4.9	1.39	13.81	75.11
15 - 18	712	17.5	6.6	3.76	16.81	74.78
18 - 21	945	22.7	7.6	5.32	19.70	78.54
21 - 24	1006	23.9	8.6	3.98	22.77	74.84
24 - 28	1098	27.6	11.9	7.65	25.99	77.45
28 - 34	1222	30.0	13.0	12.48	30.93	74.75
34 - 43	1680	43.5	18.9	13.46	38.20	74.38
43 - 55	1692	42.9	22.3	12.66	48.40	71.08
55 - 75	1958	50.5	31.8	12.70	63.37	69.70
75 - 100	2272	60.7	44.6	8.94	87.09	62.63
100 - 150	2848	72.1	58.3	10.24	121.65	60.35
150 - 200	3437	86.4	84.5	2.86	168.46	55.97
200 & above	3503	87.7	88.6	2.95	269.63	43.50
all classes	1757	44.7	28.1	100.00	61.14	63.78

NATIONAL SAMPLE SURVEY, 27TH ROUND : OCTOBER 1972 - SEPTEMBER 1973

TABLE (10.0/U) : PER CAPITA ENERGY (K-CAL), PROTEIN (GM) AND FAT (GM) INTAKE PER DIEM, MONTHLY PER CAPITA EXPENDITURE AND PERCENTAGE OF EXPENDITURE ON FOOD TO TOTAL EXPENDITURE BY MONTHLY PER CAPITA EXPENDITURE CLASSES

STATE : MADHYA PRADESH

Number of sample blocks : 285

Number of sample households : 3213

monthly per capita expenditure class (Rs.)	per capita per diem intake of			percentage of estimated number of persons	monthly per capita expenditure (Rs.0.00)	percentage of food expenditure to total expenditure
	energy (K-Cal)	protein (gm.0.0)	fat (gm.0.0)			
(1)	(2)	(3)	(4)	(5)	(6)	(7)
0 - 13	895	25.1	5.1	0.11	10.42	69.47
13 - 15	1568	50.0	11.6	0.26	14.18	30.90
15 - 18	1300	36.2	8.4	0.61	16.84	81.17
18 - 21	1424	42.7	11.9	1.49	19.62	80.99
21 - 24	1522	45.1	12.4	2.63	22.78	81.30
24 - 28	1545	44.9	14.4	5.44	26.03	78.10
28 - 34	1762	51.5	17.4	12.35	31.35	77.90
34 - 43	1941	56.0	24.2	20.41	38.44	76.36
43 - 55	2152	60.4	29.4	20.31	48.47	73.75
55 - 75	2507	65.9	38.2	17.23	63.60	68.16
75 - 100	2677	70.0	56.3	8.91	85.63	62.73
100 - 150	3031	78.8	65.6	6.67	120.38	57.60
150 - 200	3435	86.7	92.4	1.87	169.35	52.59
200 & above	4863	111.1	123.6	1.71	465.24	24.98
all classes	2229	61.1	34.3	100.00	61.75	62.61

NATIONAL SAMPLE SURVEY, 27TH ROUND : OCTOBER 1972 - SEPTEMBER 1973

TABLE (10.1/U) : PER CAPITA ENERGY (K-CAL), PROTEIN (GM) AND FAT (GM) INTAKE PER DIEM / MONTHLY PER CAPITA EXPENDITURE AND PERCENTAGE OF EXPENDITURE ON FOOD TO TOTAL EXPENDITURE BY MONTHLY PER CAPITA EXPENDITURE CLASSES  
/PERCENTAGE OF ESTIMATED NUMBER OF PERSONS

STATE : MADHYA PRADESH  
REGION : EASTERN

Number of sample blocks : 51  
Number of sample households : 532

monthly per capita expenditure class (Rs.)	per capita per diem intake of energy (K-Cal)	protein (gm.0.0)	fat (gm.0.0)	percentage of estimated number of persons	monthly per capita expenditure (Rs.0.00)	percentage of food expenditure to total expenditure
(1)	(2)	(3)	(4)	(5)	(6)	(7)
0 - 13	735	15.3	5.7	0.30	10.75	76.19
13 - 15	-	-	-	-	-	-
15 - 18	1140	26.3	5.6	1.32	16.15	83.87
18 - 21	1574	35.4	11.3	0.71	20.18	86.20
21 - 24	1518	38.0	7.2	2.23	23.96	83.22
24 - 28	1520	36.6	9.4	6.07	26.08	80.60
28 - 34	1821	43.4	11.2	9.21	31.41	80.07
34 - 43	1922	46.3	15.0	16.50	38.59	76.97
43 - 55	2239	52.4	22.7	21.26	49.03	75.71
55 - 75	2365	57.0	30.9	21.15	63.71	68.58
75 - 100	2784	66.1	44.1	10.53	85.74	63.74
100 - 150	3073	72.5	61.8	7.39	123.87	58.52
150 - 200	3397	68.6	78.7	1.62	161.76	47.22
200 & above	3829	86.0	99.9	1.71	236.97	43.62
all classes	2256	53.5	28.0	100.00	60.15	66.91

NATIONAL SAMPLE SURVEY, 27TH ROUND : OCTOBER 1972 - SEPTEMBER 1973

TABLE (10.2/U) : PER CAPITA ENERGY (K-CAL), PROTEIN (GM) AND FAT (GM) INTAKE PER DIEM, MONTHLY PER CAPITA EXPENDITURE AND PERCENTAGE OF EXPENDITURE ON FOOD TO TOTAL EXPENDITURE BY MONTHLY PER CAPITA EXPENDITURE CLASSES /PERCENTAGE OF ESTIMATED NUMBER OF PERSONS

STATE : MADHYA PRADESH  
REGION : INLAND EASTERN

Number of sample blocks : 43  
Number of sample households : 489

monthly per capita expenditure class (Rs.)	per capita per diem intake of			percentage of estimated number of persons	monthly per capita expenditure (Rs.0.00)	percentage of food expenditure to total expenditure
	energy (K-Cal)	protein (gm.0.0)	fat (gm.0.0)			
(1)	(2)	(3)	(4)	(5)	(6)	(7)
13 - 15	2604	85.5	7.5	0.22	14.50	88.37
15 - 18	1365	41.5	9.5	0.45	15.90	76.47
18 - 21	1790	54.6	14.6	0.89	19.31	82.51
21 - 24	1325	37.9	8.1	3.35	22.91	81.25
24 - 28	1508	42.8	11.0	5.14	26.27	76.79
28 - 34	1668	48.5	13.8	13.18	32.27	79.16
34 - 43	1887	54.2	17.3	23.58	38.04	77.21
43 - 55	2052	57.7	23.2	18.99	48.53	72.64
55 - 75	2458	59.1	32.9	14.08	62.81	66.82
75 - 100	2683	66.9	43.8	9.94	84.24	62.97
100 - 150	2819	73.2	59.8	6.82	121.34	57.82
150 - 200	3879	102.5	82.6	1.68	166.09	53.58
200 & above	4776	116.1	127.7	1.68	370.96	31.38
all classes	2154	58.1	27.9	100.00	59.34	64.25

NATIONAL SAMPLE SURVEY, 27TH ROUND : OCTOBER 1972 - SEPTEMBER 1973

TABLE (10.3/U) : PER CAPITA ENERGY (K-CAL), PROTEIN (GM) AND FAT (GM) INTAKE PER DIEM, MONTHLY PER CAPITA EXPENDITURE AND PERCENTAGE OF EXPENDITURE ON FOOD TO TOTAL EXPENDITURE BY MONTHLY PER CAPITA EXPENDITURE CLASSES

STATE : MADHYA PRADESH  
REGION : INLAND WESTERN

Number of sample blocks : 61  
Number of sample households : 645

monthly per capita expenditure class (Rs.)	per capita per diem intake of			percentage of estimated number of persons	monthly per capita expenditure (Rs.0.00)	percentage of food expenditure to total expenditure
	energy (K-Cal)	protein (gm.0.0)	fat (gm.0.0)			
(1)	(2)	(3)	(4)	(5)	(6)	(7)
0 - 13	830	29.0	3.0	0.15	11.60	60.71
13 - 15	805	22.8	4.2	0.38	13.22	71.25
15 - 18	1471	44.0	8.3	0.61	17.28	79.08
18 - 21	1577	50.4	12.2	1.54	19.54	81.00
21 - 24	1497	46.4	13.3	3.76	22.27	81.74
24 - 28	1564	46.9	14.4	6.76	25.98	77.18
28 - 34	1825	55.2	18.1	14.52	31.42	77.63
34 - 43	1906	57.1	23.0	19.43	38.77	79.06
43 - 55	2171	62.5	33.4	18.36	48.31	74.98
55 - 75	3152	76.8	40.9	16.74	62.86	69.51
75 - 100	2471	68.6	53.0	8.99	86.24	64.17
100 - 150	2948	83.6	63.9	5.53	118.60	57.35
150 - 200	3799	95.3	97.5	1.31	168.29	59.67
200 & above	6428	126.9	130.4	1.92	1011.23	11.38
all classes	2319	64.0	33.9	100.00	70.48	53.74

NATIONAL SAMPLE SURVEY, 27TH ROUND : OCTOBER 1972 - SEPTEMBER 1973

TABLE (10.4/U) : PER CAPITA ENERGY (K-CAL), PROTEIN (GM) AND FAT (GM) INTAKE PER DIEM, MONTHLY PER CAPITA EXPENDITURE AND PERCENTAGE OF EXPENDITURE ON FOOD TO TOTAL EXPENDITURE BY MONTHLY PER CAPITA EXPENDITURE CLASSES  
/PERCENTAGE OF ESTIMATED NUMBER OF PERSONS

STATE : MADHYA PRADESH  
REGION : WESTERN

Number of sample blocks : 89  
Number of sample households : 1081

monthly per capita expenditure class (Rs.)	per capita per diem intake of			percentage of estimated number of persons	monthly per capita expenditure (Rs.0.00)	percentage of food expenditure to total expenditure
	energy (K-Cal)	protein (gm.0.0)	fat (gm.0.0)			
(1)	(2)	(3)	(4)	(5)	(6)	(7)
0 - 13	1201	36.0	6.5	0.09	8.50	68.00
13 - 15	1470	47.4	9.0	0.21	14.40	89.02
15 - 18	1274	38.0	9.7	0.43	17.18	80.66
18 - 21	1285	38.7	10.7	2.19	19.52	80.79
21 - 24	1439	43.7	15.0	1.80	22.66	80.41
24 - 28	1477	44.5	15.8	3.65	26.00	76.70
28 - 34	1663	49.9	19.2	12.24	31.27	77.39
34 - 43	1937	56.9	29.3	21.17	38.41	75.43
43 - 55	2089	60.8	31.6	22.50	48.52	73.76
55 - 75	2273	65.8	39.9	17.56	63.78	68.61
75 - 100	2724	70.4	72.5	7.69	85.79	62.04
100 - 150	3245	82.9	72.6	6.87	120.18	60.48
150 - 200	3172	82.9	90.0	2.32	172.35	51.13
200 & above	4046	96.0	118.2	1.28	315.76	38.10
all classes	2158	61.2	38.0	100.00	58.86	66.15

NATIONAL SAMPLE SURVEY, 27TH ROUND : OCTOBER 1972-SEPTEMBER 1973

TABLE (10.5/U) : PER CAPITA ENERGY (K-CAL), PROTEIN (GM) AND FAT (GM) INTAKE PER DIEM, MONTHLY PER CAPITA EXPENDITURE AND PERCENTAGE OF EXPENDITURE ON FOOD TO TOTAL EXPENDITURE BY MONTHLY PER CAPITA EXPENDITURE CLASSES ESTIMATED NUMBER OF PERSONS

STATE : MADHYA PRADESH  
REGION : NORTHERN

Number of sample blocks : 41  
Number of sample households : 466

monthly per capita expenditure class (Rs.)	per capita per diem intake of energy (K-Cal)	protein (gm.0.0)	fat (gm.0.0)	percentage of estimated number of persons	monthly per capita expenditure (Rs.0.00)	percentage of food expenditure to total expenditure
(1)	(2)	(3)	(4)	(5)	(6)	(7)
13 - 15	2015	65.6	23.2	0.55	14.00	78.31
15 - 18	1479	43.0	13.3	0.44	17.00	84.21
18 - 21	1430	43.5	15.1	1.09	19.77	76.57
21 - 24	1935	58.8	15.6	2.84	22.86	80.12
24 - 28	1649	51.5	19.3	7.76	25.64	79.65
28 - 34	1960	58.8	20.9	12.13	31.66	76.55
34 - 43	2070	62.5	28.1	20.98	38.81	73.74
43 - 55	2317	69.7	31.9	17.81	47.92	70.53
55 - 75	2445	68.7	44.4	15.96	64.17	65.44
75 - 100	2726	78.9	54.7	9.18	85.19	60.64
100 - 150	2735	76.0	59.9	6.89	117.27	49.16
150 - 200	3546	93.2	114.9	1.97	169.47	53.81
200 & above	5057	129.7	138.8	2.40	290.00	41.80
all classes	2321	67.7	38.2	100.00	59.96	62.40

NATIONAL SAMPLE SURVEY, 27TH ROUND : OCTOBER 1972 - SEPTEMBER 1973

TABLE (11.0/U) : PER CAPITA ENERGY (K-CAL), PROTEIN (GM) AND FAT (GM) INTAKE PER DIEM, MONTHLY PER CAPITA EXPENDITURE AND PERCENTAGE OF EXPENDITURE ON FOOD TO TOTAL EXPENDITURE BY MONTHLY PER CAPITA EXPENDITURE CLASSES /PERCENTAGE OF ESTIMATED NUMBER OF PERSONS

STATE : MAHARASHTRA

Number of sample blocks : 600  
Number of sample households : 6181

monthly per capita expenditure class (Rs.)	per capita per diem intake of			percentage of estimated number of persons	monthly per capita expenditure (Rs.0.00)	percentage of food expenditure to total expenditure
	energy (K-Cal)	protein (gm.0.0)	fat (gm.0.0)			
(1)	(2)	(3)	(4)	(5)	(6)	(7)
0 - 13	408	13.2	4.3	0.63	7.38	69.83
13 - 15	813	25.8	8.6	0.47	14.62	82.00
15 - 18	1046	31.7	10.4	0.90	16.74	79.02
18 - 21	1251	49.3	19.6	1.58	19.74	77.74
21 - 24	1297	39.8	13.6	2.52	22.60	80.02
24 - 28	1334	42.6	15.8	5.00	26.28	75.95
28 - 34	1518	66.2	23.1	7.54	31.09	76.07
34 - 43	1676	51.1	28.6	13.29	38.56	75.00
43 - 55	1740	51.5	31.5	15.87	48.74	71.53
55 - 75	1919	52.0	39.3	19.14	64.10	67.60
75 - 100	2161	58.3	52.6	12.67	86.24	62.86
100 - 150	2609	69.2	66.9	12.09	120.46	59.11
150 - 200	2923	70.8	83.4	4.27	171.76	54.48
200 & above	3493	92.0	97.3	4.03	299.36	40.60
all classes	1971	55.3	41.9	100.00	74.89	61.10



NATIONAL SAMPLE SURVEY, 27TH ROUND : OCTOBER 1972 - SEPTEMBER 1973

TABLE (11.1/U) : PER CAPITA ENERGY (K-CAL), PROTEIN (GM) AND FAT (GM) INTAKE PER DIEM, MONTHLY PER CAPITA EXPENDITURE AND PERCENTAGE OF EXPENDITURE ON FOOD TO TOTAL EXPENDITURE BY MONTHLY PER CAPITA EXPENDITURE CLASSES  
/PERCENTAGE OF ESTIMATED NUMBER OF PERSONS

STATE : MAHARASHTRA  
REGION : COASTAL

Number of sample blocks : 260  
Number of sample households : 2706

monthly per capita expenditure class (Rs.)	per capita per diem intake of energy (K-Cal)	protein (gm.0.0)	fat (gm.0.0)	percentage of estimated number of persons	monthly per capita expenditure (Rs.0.00)	percentage of food expenditure to total expenditure
(1)	(2)	(3)	(4)	(5)	(6)	(7)
0 - 13	144	4.7	2.4	0.25	2.94	72.09
13 - 15	805	22.5	2.8	0.07	14.71	73.13
15 - 18	1104	33.7	3.3	0.05	16.00	76.92
18 - 21	697	16.7	12.3	0.49	19.09	70.25
21 - 24	1018	29.9	13.6	0.44	22.97	75.54
24 - 28	1155	36.7	17.1	0.65	26.62	74.13
28 - 34	1192	35.8	16.5	1.76	31.30	74.26
34 - 43	1488	54.7	31.2	5.31	39.48	74.69
43 - 55	1530	42.5	31.3	14.46	49.02	71.83
55 - 75	1845	48.5	39.8	21.33	65.36	69.16
75 - 100	2096	56.2	53.1	18.48	87.58	64.66
100 - 150	2633	70.4	66.2	20.48	121.52	60.91
150 - 200	2826	67.7	81.9	8.03	172.90	55.42
200 & above	3407	91.6	95.7	8.20	299.17	41.41
all classes	2165	58.3	53.0	100.00	103.55	58.39

NATIONAL SAMPLE SURVEY, 27TH ROUND : OCTOBER 1972 - SEPTEMBER 1973

TABLE (11.2/U) : PER CAPITA ENERGY (K-CAL), PROTEIN (GM) AND FAT (GM) INTAKE PER DIEM, MONTHLY PER CAPITA EXPENDITURE AND /PERCENTAGE OF ESTIMATED NUMBER OF PERSONS PERCENTAGE OF EXPENDITURE ON FOOD TO TOTAL EXPENDITURE BY MONTHLY PER CAPITA EXPENDITURE CLASSES

STATE : MAHARASHTRA  
REGION : INLAND WESTERN

Number of sample villages : 115  
Number of sample households : 1235

monthly per capita expenditure class (Rs.)	per capita per diem intake of			percentage of estimated number of persons	monthly per capita expenditure (Rs.0.00)	percentage of food expenditure to total expenditure
	energy (K-Cal)	protein (gm.0.0)	fat (gm.0.0)			
(1)	(2)	(3)	(4)	(5)	(6)	(7)
0 - 13	301	10.5	2.3	1.30	5.90	68.75
13 - 15	542	15.3	15.7	0.39	13.51	89.30
15 - 18	1026	32.2	14.1	1.12	16.07	80.03
18 - 21	1054	32.9	12.3	1.12	19.64	76.22
21 - 24	1168	35.6	13.1	2.10	24.79	78.78
24 - 28	1231	45.9	16.4	5.33	26.45	73.43
28 - 34	1374	41.9	19.0	7.50	31.58	75.51
34 - 43	1561	46.1	23.0	15.56	38.55	74.92
43 - 55	1785	54.8	34.2	16.61	49.35	71.66
55 - 75	1861	51.9	37.2	22.78	63.66	66.84
75 - 100	2127	58.0	51.0	11.07	86.51	60.57
100 - 150	2461	62.0	62.8	10.20	118.54	56.28
150 - 200	2975	75.0	83.9	2.52	169.18	53.63
200 & above	3456	82.0	97.2	2.40	285.65	37.89
all classes	1830	52.0	37.2	100.00	66.31	62.09

NATIONAL SAMPLE SURVEY, 27TH ROUND : OCTOBER 1972 - SEPTEMBER 1973

TABLE (11.3/U) : PER CAPITA ENERGY (K-CAL), PROTEIN (GM) AND FAT (GM) INTAKE PER DIEM, MONTHLY PER CAPITA EXPENDITURE AND PERCENTAGE OF EXPENDITURE ON FOOD TO TOTAL EXPENDITURE BY MONTHLY PER CAPITA EXPENDITURE CLASSES

STATE : MAHARASHTRA  
REGION : INLAND NORTHERN

Number of sample blocks : 60  
Number of sample households : 535

monthly per capita expenditure class (Rs.)	per capita per diem intake of			percentage of estimated number of persons	monthly per capita expenditure (Rs.0.00)	percentage of food expenditure to total expenditure
	energy (K-Cal)	protein (gm.0.0)	fat (gm.0.0)			
(1)	(2)	(3)	(4)	(5)	(6)	(7)
0 - 13	556	16.0	9.6	0.43	12.00	73.91
13 - 15	735	24.0	11.0	0.17	13.75	78.57
15 - 18	1213	35.5	13.2	0.85	17.02	81.31
18 - 21	966	29.7	16.4	1.53	19.47	80.21
21 - 24	1325	40.1	16.9	2.89	22.61	82.79
24 - 28	1343	41.7	17.4	7.57	25.97	79.62
28 - 34	1510	44.8	22.3	16.26	31.03	78.58
34 - 43	1845	50.8	47.6	24.09	38.34	76.64
43 - 55	1804	52.9	34.0	18.72	48.34	74.02
55 - 75	2011	56.9	42.3	15.74	62.53	65.93
75 - 100	2728	76.3	57.4	5.19	88.67	61.45
100 - 150	2309	61.7	62.5	5.19	114.27	53.72
150 - 200	3732	91.8	132.0	1.02	168.09	55.29
200 & above	3127	79.8	75.8	0.35	279.71	43.31
all classes	1823	52.0	38.2	100.00	49.53	68.83

NATIONAL SAMPLE SURVEY, 27TH ROUND : OCTOBER 1972 - SEPTEMBER 1973

TABLE (11.4/U) : PER CAPITA ENERGY (K-CAL), PROTEIN (GM) AND FAT (GM) INTAKE PER DIEM, MONTHLY PER CAPITA EXPENDITURE AND PERCENTAGE OF EXPENDITURE ON FOOD TO TOTAL EXPENDITURE BY MONTHLY PER CAPITA EXPENDITURE CLASSES  
/PERCENTAGE OF ESTIMATED NUMBER OF PERSONS

STATE : MAHARASHTRA  
REGION : INLAND CENTRAL

Number of sample blocks : 49  
Number of sample households : 502

monthly per capita expenditure class (Rs.)	per capita per diem intake of			percentage of estimated number of persons	monthly per capita expenditure (Rs.0.00)	percentage of food expenditure to total expenditure
	energy (K-Cal)	protein (gm.0.0)	fat (gm.0.0)			
(1)	(2)	(3)	(4)	(5)	(6)	(7)
0 - 13	827	28.2	6.7	1.14	9.42	78.87
13 - 15	959	34.0	5.4	0.73	14.05	78.87
15 - 18	1003	31.2	8.8	3.02	16.80	80.00
18 - 21	2192	139.6	58.6	2.93	19.84	83.35
21 - 24	1347	44.4	11.6	7.09	22.71	77.27
24 - 28	1482	47.6	15.1	9.62	25.91	78.01
28 - 34	1639	53.6	16.9	11.82	30.53	75.15
34 - 43	1712	51.1	22.8	20.21	38.32	74.01
43 - 55	2115	73.9	28.8	15.73	48.75	70.22
55 - 75	2037	58.7	34.8	15.40	63.16	64.61
75 - 100	2363	68.9	45.3	6.52	84.00	56.53
100 - 150	2585	69.0	58.7	3.59	120.16	51.04
150 - 200	3913	91.3	83.8	1.71	170.97	45.37
200 & above	10107	231.7	204.2	0.49	534.06	28.60
all classes	1898	60.3	28.4	100.00	50.04	63.60

NATIONAL SAMPLE SURVEY, 27TH ROUND : OCTOBER 1972 - SEPTEMBER 1973

TABLE (11.5/U) : PER CAPITA ENERGY (K-CAL, PROTEIN (GM) AND FAT (GM) INTAKE PER DIEM, MONTHLY PER CAPITA EXPENDITURE AND PERCENTAGE OF EXPENDITURE ON FOOD TO TOTAL EXPENDITURE BY MONTHLY PER CAPITA EXPENDITURE CLASSES

STATE : MAHARASHTRA  
REGION : INLAND EASTERN

Number of sample blocks : 103  
Number of sample households : 1073

monthly per capita expenditure class (Rs.)	per capita per diem intake of			percentage of estimated number of persons	monthly per capita expenditure (Rs.0.00)	percentage of food expenditure to total expenditure
	energy (K-Cal)	protein (gm.0.0)	fat (gm.0.0)			
(1)	(2)	(3)	(4)	(5)	(6)	(7)
0 - 13	498	13.8	7.0	0.61	10.97	64.40
13 - 15	860	27.3	7.7	1.48	13.73	81.94
15 - 18	1042	30.4	8.7	1.48	16.54	76.27
18 - 21	1201	36.5	10.6	3.31	19.80	78.47
21 - 24	1356	41.1	14.0	4.68	22.33	82.07
24 - 28	1355	39.8	15.2	10.03	26.25	75.32
28 - 34	1643	49.6	30.2	13.91	31.13	75.74
34 - 43	1768	54.2	24.6	19.04	38.30	74.81
43 - 55	1839	53.4	29.1	17.26	48.31	70.11
55 - 75	2144	57.2	42.5	14.44	63.33	66.00
75 - 100	2215	58.1	53.6	8.59	85.67	58.69
100 - 150	2978	82.2	94.0	3.72	119.74	54.77
150 - 200	3068	81.1	78.7	0.99	173.28	46.65
200 & above	3829	95.1	111.9	0.46	262.87	36.93
<b>all classes</b>	<b>1810</b>	<b>52.1</b>	<b>32.3</b>	<b>100.00</b>	<b>48.84</b>	<b>66.40</b>

NATIONAL SAMPLE SURVEY, 27TH ROUND : OCTOBER 1972 - SEPTEMBER 1973

TABLE (11.6/U) : PER CAPITA ENERGY (K-CAL), PROTEIN (GM) AND FAT (GM) INTAKE PER DIEM, /MONTHLY PER CAPITA EXPENDITURE AND /PERCENTAGE OF ESTIMATED NUMBER OF PERSONS PERCENTAGE OF EXPENDITURE ON FOOD TO TOTAL EXPENDITURE BY MONTHLY PER CAPITA EXPENDITURE CLASSES

STATE : MAHARASHTRA  
REGION : EASTERN

Number of sample blocks : 13  
Number of sample households : 130

monthly per capita expenditure class (Rs.)	per capita per diem intake of energy (K-Cal)	protein (gm.0.0.)	fat (gm.0.0.)	percentage of estimated number of persons	monthly per capita expenditure (Rs.0.00)	percentage of food expenditure to total expenditure
(1)	(2)	(3)	(4)	(5)	(6)	(7)
15 - 18	1225	34.3	10.7	1.21	16.29	84.74
18 - 21	1096	29.6	11.8	6.85	19.76	74.22
21 - 24	1398	36.6	16.0	8.06	22.96	84.88
24 - 28	1461	39.8	15.1	12.50	26.38	77.63
28 - 34	1590	41.7	22.6	10.89	31.18	78.90
34 - 43	1775	45.1	25.0	23.79	37.91	75.26
43 - 55	2388	65.3	30.0	12.50	49.76	73.07
55 - 75	2053	55.4	35.8	11.29	62.91	68.85
75 - 100	3098	85.1	52.9	6.85	81.28	82.51
100 - 150	2549	59.2	57.8	4.44	125.90	42.68
150 - 200	5076	117.3	140.3	1.21	157.22	62.19
all classes	1906	50.2	28.4	100.00	45.45	70.32

NATIONAL SAMPLE SURVEY, 27TH ROUND : OCTOBER 1972 - SEPTEMBER 1973

TABLE (12.0/U) : PER CAPITA ENERGY (K-CAL), PROTEIN (GM) AND FAT (GM) INTAKE PER DIEM, /MONTHLY PER CAPITA EXPENDITURE AND PERCENTAGE OF EXPENDITURE ON FOOD TO TOTAL EXPENDITURE BY MONTHLY PER CAPITA EXPENDITURE CLASSES

STATE : MANIPUR

Number of sample blocks : 47

Number of sample households : 442

Monthly per capita expenditure class (Rs.)	per capita per diem intake of			percentage of estimated number of persons	monthly per capita expenditure (Rs.0.00)	percentage of food expenditure to total expenditure
	energy (K-Cal)	protein (gm.0.0)	fat (gm.0.0)			
(1)	(2)	(3)	(4)	(5)	(6)	(7)
24 - 28	2248	52.0	7.0	0.89	26.16	90.24
28 - 34	1800	44.8	6.3	5.36	31.18	84.86
34 - 43	1976	50.2	6.7	16.96	38.65	84.36
43 - 55	2210	56.2	8.2	31.26	47.73	79.01
55 - 75	2516	71.0	20.6	28.57	62.60	73.83
75 - 100	2746	71.0	18.2	10.71	83.89	67.48
100 - 150	4232	104.9	32.6	6.25	115.94	62.45
All classes	2456	64.4	14.3	100.00	57.49	73.63

NATIONAL SAMPLE SURVEY, 27TH ROUND : OCTOBER 1972 - SEPTEMBER 1973

TABLE (13.0/U) : PER CAPITA ENERGY (K-CAL), PROTEIN (GM) AND FAT (GM) INTAKE PER DIEM, MONTHLY PER CAPITA EXPENDITURE AND PERCENTAGE OF EXPENDITURE ON FOOD TO TOTAL EXPENDITURE BY MONTHLY PER CAPITA EXPENDITURE CLASSES

STATE : MEGHALAYA

Number of sample blocks : 48

Number of sample households : 502

monthly per capita expenditure class (Rs.)	per capita per diem intake of energy (K-Cal)	protein (gm.0.0)	fat (gm.0.0)	percentage of estimated number of persons	monthly per capita expenditure (Rs.0.00)	percentage of food expenditure to total expenditure
(1)	(2)	(3)	(4)	(5)	(6)	(7)
21 - 24	1643	44.0	8.0	0.78	23.93	75.00
24 - 28	-	-	-	-	-	-
28 - 34	1515	38.0	6.3	3.10	31.10	80.45
34 - 43	1855	47.2	17.6	6.98	39.71	78.94
43 - 55	1792	46.1	19.0	11.63	48.36	72.27
55 - 75	2037	54.3	26.9	35.58	64.65	70.28
75 - 100	2499	67.8	37.8	19.38	85.57	65.19
100 - 150	3204	86.7	94.5	16.28	120.68	63.69
150 - 200	4175	102.8	84.4	9.30	168.22	56.66
200 & above	4071	117.7	103.4	6.97	290.82	45.89
all classes	2598	69.2	48.4	100.00	98.22	61.25



NATIONAL SAMPLE SURVEY, 27TH ROUND : OCTOBER 1972 - SEPTEMBER 1973

TABLE (14.0/U) : PER CAPITA ENERGY (K-CAL), PROTEIN (GM) AND FAT (GM) INTAKE PER DIEM, /MONTHLY PER CAPITA EXPENDITURE AND /PERCENTAGE OF ESTIMATED NUMBER OF PERSONS PERCENTAGE OF EXPENDITURE ON FOOD TO TOTAL EXPENDITURE BY MONTHLY PER CAPITA EXPENDITURE CLASSES

STATE : NAGALAND

Number of sample blocks : 24

Number of sample households : 250

monthly per capita expenditure class (Rs.)	per capita per diem intake of energy (K-Cal)	protein (gm.0.0)	fat (gm.0.0)	percentage of estimated number of persons	monthly per capita expenditure (Rs.0.00)	percentage of food expenditure to total expenditure
(1)	(2)	(3)	(4)	(5)	(6)	(7)
34 - 43	2145	54.0	15.0	3.33	40.01	76.59
43 - 55	2424	63.3	17.3	10.00	49.22	76.69
55 - 75	2239	62.0	18.0	33.33	65.08	74.82
75 - 100	2484	68.7	23.9	23.33	88.01	64.85
100 - 150	2985	81.6	37.3	23.33	116.05	59.33
150 - 200	5882	169.0	99.0	3.33	171.34	58.03
200 & above	5398	136.0	96.0	3.35	242.76	49.59
all classes	2713	74.2	29.1	100.00	89.39	63.91

NATIONAL SAMPLE SURVEY, 27TH ROUND : OCTOBER 1972 - SEPTEMBER 1973

TABLE (15.0/U) : PER CAPITA ENERGY (K-CAL), PROTEIN (GM) AND FAT (GM) INTAKE PER DIEM, MONTHLY PER CAPITA EXPENDITURE AND PERCENTAGE OF EXPENDITURE ON FOOD TO TOTAL EXPENDITURE BY MONTHLY PER CAPITA EXPENDITURE CLASSES  
/PERCENTAGE OF ESTIMATED NUMBER OF PERSONS

STATE : ORISSA

Number of sample blocks : 144

Number of sample households : 1861

monthly per capita expenditure class (Rs.)	per capita per diem intake of			percentage of estimated number of persons	monthly per capita expenditure (Rs.0.00)	percentage of food expenditure to total expenditure
	energy (K-Cal)	protein (gm.0.0)	fat (gm.0.0)			
(1)	(2)	(3)	(4)	(5)	(6)	(7)
0 - 13	929	21.6	2.8	0.45	11.03	81.67
13 - 15	985	27.3	1.0	0.20	14.08	56.04
15 - 18	1283	31.8	4.0	1.26	17.08	81.89
18 - 21	1274	31.9	4.5	2.56	19.49	81.14
21 - 24	1488	36.5	6.2	2.31	21.85	82.03
24 - 28	1588	38.3	7.1	7.59	26.34	81.60
28 - 34	1735	42.0	8.6	9.85	31.09	79.99
34 - 43	1917	47.5	13.3	17.49	38.51	77.19
43 - 55	2173	54.8	18.9	16.73	48.88	75.13
55 - 75	2533	61.9	26.1	19.95	64.58	69.35
75 - 100	3069	74.6	33.00	10.10	86.79	66.89
100 - 150	2291	72.0	52.5	8.44	112.65	60.79
150 - 200	4517	100.8	80.0	1.51	173.92	57.05
200 & above	4432	108.4	117.6	1.56	424.02	29.27
all classes	2276	55.9	23.7	100.00	62.26	65.45

NATIONAL SAMPLE SURVEY, 27TH ROUND : OCTOBER 1972 - SEPTEMBER 1973

TABLE (15.1/U) : PER CAPITA ENERGY (K-CAL), PROTEIN (GM) AND FAT (GM) INTAKE PER DIEM, MONTHLY PER CAPITA EXPENDITURE AND PERCENTAGE OF EXPENDITURE ON FOOD TO TOTAL EXPENDITURE BY MONTHLY PER CAPITA EXPENDITURE CLASSES /PERCENTAGE OF ESTIMATED NUMBER OF PERSONS

STATE : ORISSA  
REGION : COASTAL

Number of sample blocks : 65  
Number of sample households : 696

monthly per capita expenditure class (Rs.)	per capita per diem intake of energy (K-Cal)	protein (gm.0.0)	fat (gm.0.0)	percentage of estimated number of persons	monthly per capita expenditure (Rs.0.00)	percentage of food expenditure to total expenditure
(1)	(2)	(3)	(4)	(5)	(6)	(7)
0 - 13	770	17.6	2.4	0.54	10.28	81.81
13 - 15	1064	42.0	2.0	0.11	14.25	70.00
15 - 18	1249	31.0	3.3	0.43	16.28	80.76
18 - 21	1192	29.8	5.1	2.06	19.53	83.06
21 - 24	1406	36.1	6.2	1.30	22.64	82.00
24 - 28	1573	38.5	6.6	7.69	26.31	82.77
28 - 34	1710	42.4	10.0	8.99	31.33	81.08
34 - 43	1824	45.7	12.7	19.18	38.08	76.83
43 - 55	2211	56.8	18.0	17.98	48.47	74.88
55 - 75	2784	66.8	26.5	20.37	65.52	69.14
75 - 100	3395	79.1	40.3	9.97	86.41	67.52
100 - 150	2865	70.7	50.7	7.80	122.39	58.17
150 - 200	3305	80.3	66.3	1.63	172.75	52.85
200 & above	4705	117.8	126.8	1.95	468.97	26.38
all classes	2350	57.7	24.2	100.00	65.16	63.36

NATIONAL SAMPLE SURVEY, 27TH ROUND : OCTOBER 1972 - SEPTEMBER 1973

TABLE (15.2/U) : PER CAPITA ENERGY (K-CAL), PROTEIN (GM) AND FAT (GM) INTAKE PER DIEM, /MONTHLY PER CAPITA EXPENDITURE AND /PERCENTAGE OF ESTIMATED NUMBER OF PERSONS PERCENTAGE OF EXPENDITURE ON FOOD TO TOTAL EXPENDITURE BY MONTHLY PER CAPITA EXPENDITURE CLASSES

STATE : ORISSA  
REGION : SOUTHERN

Number of sample blocks : 21  
Number of sample households : 240

monthly per capita expenditure class (Rs.)	per capita per diem intake of energy (K-Cal)	protein (gm.0.0)	fat (gm.0.0)	percentage of estimated number of persons	monthly per capita expenditure (Rs.0.00)	percentage of food expenditure to total expenditure
(1)	(2)	(3)	(4)	(5)	(6)	(7)
0 - 13	1216	28.0	3.5	0.75	11.57	82.85
13 - 15	-	-	-	-	-	-
15 - 18	1352	33.2	4.4	4.10	16.88	82.46
18 - 21	1346	33.6	4.3	5.22	19.14	81.40
21 - 24	1975	46.0	9.3	2.24	22.77	85.36
24 - 28	1653	39.1	7.1	12.69	26.21	82.22
28 - 34	1803	42.3	8.8	18.66	30.86	81.09
34 - 43	2180	52.8	15.0	18.28	39.04	78.87
43 - 53	2248	53.6	26.2	16.79	48.94	76.46
55 - 75	2586	62.3	28.1	11.57	63.67	70.76
75 - 100	3085	75.9	45.7	5.22	88.40	68.66
100 - 150	3494	83.3	56.0	2.24	113.55	53.06
150 - 200	4565	103.8	110.3	1.49	174.95	59.04
200 & above	4927	105.5	128.0	0.75	876.97	16.85
all classes	2146	51.3	18.9	100.00	50.43	64.77

NATIONAL SAMPLE SURVEY, 27TH ROUND : OCTOBER 1972 - SEPTEMBER 1973

TABLE (15.3/U) : PER CAPITA ENERGY (K-CAL), PROTEIN (GM) AND FAT (GM) INTAKE PER DIEM, MONTHLY PER CAPITA EXPENDITURE AND PERCENTAGE OF EXPENDITURE ON FOOD TO TOTAL EXPENDITURE BY MONTHLY PER CAPITA EXPENDITURE CLASSES /PERCENTAGE OF ESTIMATED NUMBER OF PERSONS

STATE : ORISSA  
REGION : NORTHERN

Number of sample blocks : 58  
Number of sample households : 725

monthly per capita expenditure class (Rs.)	per capita per diem intake of			percentage of estimated number of persons	percentage monthly per capita expenditure (Rs.0.00)	percentage of food expenditure to total expenditure
	energy (K-Cal)	protein (gm.0.0)	fat (gm.0.0)			
(1)	(2)	(3)	(4)	(5)	(6)	(7)
0 - 13	1041	25.0	3.0	0.25	10.98	80.00
13 - 15	885	20.7	0.7	0.38	13.84	50.74
15 - 18	1223	30.7	3.8	1.25	17.14	81.72
18 - 21	1305	32.7	3.9	2.25	19.45	78.96
21 - 24	1419	34.7	5.6	3.50	22.55	81.22
24 - 28	1563	37.3	7.9	5.76	26.51	79.37
28 - 34	1714	41.2	6.6	7.88	30.73	77.62
34 - 43	1947	48.0	13.5	15.27	38.72	77.01
43 - 55	2074	52.4	19.8	15.27	49.31	74.97
55 - 75	2260	56.6	25.4	22.28	<del>63.68</del>	<del>69.53</del>
75 - 100	2750	70.0	<del>34.6</del>	11.89	86.84	66.01
100 - 150	2872	72.3	53.8	11.26	117.70	63.51
150 - 200	6152	127.7	87.6	1.38	174.04	61.64
200 & above	3895	93.5	100.8	1.38	252.78	47.13
all classes	2235	55.4	24.8	100.00	62.56	68.14

NATIONAL SAMPLE SURVEY, 27TH ROUND : OCTOBER 1972 - SEPTEMBER 1973

TABLE (16.0/U) : PER CAPITA ENERGY (K-CAL), PROTEIN (GM) AND FAT (GM) INTAKE PER DIEM, MONTHLY PER CAPITA EXPENDITURE AND PERCENTAGE OF EXPENDITURE ON FOOD TO TOTAL EXPENDITURE BY MONTHLY PER CAPITA EXPENDITURE CLASSES /PERCENTAGE OF ESTIMATED NUMBER OF PERSONS

STATE : PUNJAB

Number of sample blocks : 144

Number of sample households : 1697

monthly per capita expenditure class (Rs.)	per capita per diem intake of			percentage of estimated number of persons	monthly per capita expenditure (Rs.0.00)	percentage of food expenditure to total expenditure
	energy (K-Cal)	protein (gm.0.0)	fat (gm.0.0)			
(1)	(2)	(3)	(4)	(5)	(6)	(7)
0 - 13	907	29.5	5.5	0.13	10.73	74.50
13 - 15	-	-	-	-	-	-
15 - 18	1346	39.0	16.5	0.06	16.61	66.66
18 - 21	1217	36.8	16.6	0.51	20.32	76.20
21 - 24	1597	46.1	19.5	0.54	23.49	76.95
24 - 28	1668	41.6	18.1	1.87	25.79	75.49
28 - 34	1665	46.5	21.8	4.59	31.07	75.22
34 - 43	1977	51.7	34.6	13.62	38.81	73.16
43 - 55	2184	57.3	35.0	18.34	49.00	69.77
55 - 75	2535	67.1	44.9	23.22	63.76	66.07
75 - 100	2963	73.4	55.8	16.69	85.08	63.06
100 - 150	3443	84.0	70.3	13.15	117.77	57.48
150 - 200	5945	128.8	124.6	4.21	171.36	52.55
200 & above	8580	157.6	189.0	3.07	316.57	41.69
all classes	2783	70.1	52.7	100.00	77.85	60.61

NATIONAL SAMPLE SURVEY, 27TH ROUND : OCTOBER 1972 - SEPTEMBER 1973

TABLE (16.1/U) : PER CAPITA ENERGY (K-CAL), PROTEIN (GM) AND FAT (GM) INTAKE PER DIEM, MONTHLY PER CAPITA EXPENDITURE AND PERCENTAGE OF EXPENDITURE ON FOOD TO TOTAL EXPENDITURE BY MONTHLY PER CAPITA EXPENDITURE CLASS

PERCENTAGE OF ESTIMATED NUMBER OF PERSONS

STATE : PUNJAB  
REGION : NORTHERN

Number of sample blocks : 85  
Number of sample households : 999

monthly per capita expenditure class (Rs.)	per capita per diem intake of			percentage of estimated number of persons	monthly per capita expenditure (Rs.0.00)	percentage of food expenditure to total expenditure
	energy (K-Cal)	protein (gm.0.0)	fat (gm.0.0)			
(1)	(2)	(3)	(4)	(5)	(6)	(7)
0 - 13	907	29.5	5.5	0.21	11.10	74.50
13 - 15	-	-	-	-	-	-
15 - 18	1346	39.0	16.5	0.11	16.57	78.94
18 - 21	1080	31.8	17.0	0.63	19.89	75.58
21 - 24	1674	46.4	19.8	0.42	23.70	75.00
24 - 28	1827	43.3	15.0	1.06	25.79	69.88
28 - 34	1654	46.8	21.6	4.07	31.19	75.97
34 - 43	1917	50.0	27.5	12.38	39.02	72.44
43 - 55	2065	55.3	33.8	18.99	49.12	68.65
55 - 75	2577	67.6	47.5	23.33	63.48	66.84
75 - 100	2848	73.4	56.8	16.83	85.76	63.97
100 - 150	3395	84.9	71.4	14.07	117.89	58.22
150 - 200	4395	99.9	111.4	4.71	170.60	54.57
200 & above	5939	147.9	198.5	3.19	302.10	41.44
all classes	2687	69.0	53.3	100.00	79.47	60.93

NATIONAL SAMPLE SURVEY, 27TH ROUND : OCTOBER 1972 - SEPTEMBER 1973

TABLE (16.2/U) : PER CAPITA ENERGY (K-CAL), PROTEIN (GM) AND FAT (GM) INTAKE PER DIEM, / MONTHLY PER CAPITA EXPENDITURE AND /PERCENTAGE OF ESTIMATED NUMBER OF PERSONS PERCENTAGE OF EXPENDITURE ON FOOD TO TOTAL EXPENDITURE BY MONTHLY PER CAPITA EXPENDITURE CLASSES

STATE : PUNJAB  
REGION : SOUTHERN

Number of sample blocks : 59  
Number of sample households : 698

monthly per capita expenditure class (Rs.)	per capita per diem intake of			percentage of estimated number of persons	monthly per capita expenditure (Rs.0.00)	percentage of food expenditure to total expenditure
	energy (K-Cal)	protein (gm.0.0)	fat (gm.0.0)			
(1)	(2)	(3)	(4)	(5)	(6)	(7)
18 - 21	1628	51.8	15.3	0.32	20.66	77.58
21 - 24	1529	45.8	19.3	0.71	22.86	78.89
24 - 28	1587	40.8	19.7	3.08	25.67	78.39
28 - 34	1676	46.2	22.0	5.37	30.82	74.34
34 - 43	2048	53.8	43.0	15.47	38.59	74.03
43 - 55	2379	60.4	37.1	17.36	49.07	71.59
55 - 75	2472	66.4	41.0	23.05	64.26	64.93
75 - 100	3138	73.4	54.3	16.50	85.29	61.67
100 - 150	3530	82.6	68.4	11.76	118.26	56.16
150 - 200	9079	187.3	151.3	3.47	172.86	48.53
200 & above	7620	173.5	173.6	2.91	356.50	42.01
all classes	2925	71.7	51.9	100.00	76.33	60.11



NATIONAL SAMPLE SURVEY, 27TH ROUND : OCTOBER 1972 - SEPTEMBER 1973

TABLE (17.0/U): PER CAPITA ENERGY (K-CAL), PROTEIN (GM) AND FAT (GM) INTAKE PER DIEM, MONTHLY PER CAPITA EXPENDITURE AND PERCENTAGE OF PERCENTAGE OF EXPENDITURE ON FOOD TO TOTAL EXPENDITURE ESTIMATED NUMBER BY MONTHLY PER CAPITA EXPENDITURE CLASSES OF PERSONS

STATE : RAJASTHAN

Number of sample blocks : 210

Number of sample households : 2392

monthly per capita expenditure class (Rs.)	per capita per diem intake of			percentage of estimated number of persons	monthly per capita expenditure (Rs.0.00)	percentage of food expenditure to total expenditure
	energy (K-Cal)	protein (gm.0.0)	fat (gm.0.0)			
(1)	(2)	(3)	(4)	(5)	(6)	(7)
0 - 13	1136	34.2	15.5	0.14	9.16	83.11
13 - 15	1994	62.0	28.0	0.05	14.23	76.36
15 - 18	1270	41.4	16.0	0.86	16.73	79.51
18 - 21	1499	48.0	16.6	1.57	19.65	82.47
21 - 24	1531	49.8	20.2	2.41	22.76	82.64
24 - 28	1725	57.3	27.9	5.48	26.19	82.25
28 - 34	1832	57.5	26.0	9.44	31.34	80.37
34 - 43	1987	62.3	31.5	18.63	38.63	78.59
43 - 55	2167	67.0	38.5	20.46	48.60	75.09
55 - 75	2524	74.7	52.8	17.08	64.03	70.71
75 - 100	2813	81.8	64.6	11.34	86.21	64.68
100 - 150	3076	87.0	80.9	8.24	119.33	57.55
150 - 200	3816	103.2	102.6	2.27	172.50	54.11
200 & above	5493	138.9	170.9	2.03	333.83	42.85
all classes	2357	70.7	47.5	100.00	63.79	66.16

NATIONAL SAMPLE SURVEY, 27TH ROUND : OCTOBER 1972 - SEPTEMBER 1973

TABLE (17.1/U) : PER CAPITA ENERGY (K-CAL), PROTEIN (GM) AND FAT (GM) INTAKE PER DIEM, MONTHLY PER CAPITA EXPENDITURE AND PERCENTAGE OF EXPENDITURE ON FOOD TO TOTAL EXPENDITURE BY MONTHLY PER CAPITA EXPENDITURE CLASSES /PERCENTAGE OF ESTIMATED NUMBER OF PERSONS

STATE : RAJASTHAN  
REGION : WESTERN

Number of sample blocks : 65  
Number of sample households : 676

monthly per capita expenditure class (Rs.)	per capita per diem intake of			percentage of estimated number of persons	monthly per capita expenditure (Rs.0.00)	percentage of food expenditure to total expenditure
	energy (K-Cal)	protein (gm.0.0)	fat (gm.0.0)			
(1)	(2)	(3)	(4)	(5)	(6)	(7)
0 - 13	844	25.0	17.0	0.07	7.67	85.71
13 - 15	1573	48.5	27.0	0.15	14.19	72.72
15 - 18	1515	49.9	24.7	0.52	16.85	84.05
18 - 21	1350	43.1	20.0	1.41	19.67	86.36
21 - 24	1460	47.7	21.8	2.83	22.72	86.56
24 - 28	1530	49.7	22.4	6.10	25.84	85.37
28 - 34	1745	55.6	28.7	10.11	31.13	82.04
34 - 43	1917	60.0	33.4	22.97	33.76	80.38
43 - 55	2157	67.2	40.7	24.98	48.49	76.28
55 - 75	2313	74.3	54.9	17.25	63.61	72.39
75 - 100	2870	84.8	70.7	7.66	84.19	69.62
100 - 150	3246	91.4	83.0	4.16	119.98	57.31
150 - 200	4513	113.4	125.4	1.04	178.71	58.00
200 & above	6554	151.8	222.5	0.75	296.24	49.74
all classes	2204	67.0	44.5	100.00	52.98	72.56

NATIONAL SAMPLE SURVEY, 27TH ROUND : OCTOBER 1972 - SEPTEMBER 1973

TABLE (17.1/U) : PER CAPITA ENERGY (K-CAL), PROTEIN (GM) AND FAT (GM) INTAKE PER DIEM, MONTHLY PER CAPITA EXPENDITURE AND PERCENTAGE OF EXPENDITURE ON FOOD TO TOTAL EXPENDITURE BY MONTHLY PER CAPITA EXPENDITURE CLASSES  
/PERCENTAGE OF ESTIMATED NUMBER OF PERSONS

STATE : RAJASTHAN  
REGION : NORTHERN EASTERN

Number of sample blocks : 106  
Number of sample households : 1240

Monthly per capita expenditure class (Rs.)	per capita per diem intake of			percentage of estimated number of persons	percentage monthly per capita expenditure (Rs.0.00)	percentage of food expenditure to total expenditure
	energy (K-Cal)	protein (gm.0.0)	fat (gm.0.0)			
(1)	(2)	(3)	(4)	(5)	(6)	(7)
0 - 13	805	25.0	13.3	0.14	7.44	85.71
13 - 15	-	-	-	-	-	-
15 - 18	1128	37.6	14.0	0.91	16.19	78.63
18 - 21	1440	47.5	12.5	1.50	19.38	80.92
21 - 24	1505	49.1	18.7	1.81	22.48	80.55
24 - 28	1802	61.1	31.3	5.94	26.26	80.37
28 - 34	1824	58.8	24.6	8.48	31.14	80.34
34 - 43	1981	62.3	30.5	16.33	38.65	77.53
43 - 55	2137	65.8	36.5	18.38	43.75	74.38
55 - 75	2573	76.1	52.9	17.56	64.01	71.05
75 - 100	2741	79.0	63.1	12.48	86.11	63.84
100 - 150	3065	88.6	80.8	10.30	119.38	58.45
150 - 200	3581	98.4	96.4	3.22	171.33	53.48
200 & above	4868	123.1	144.9	2.95	341.98	39.94
All classes	2407	72.0	49.2	100.00	70.21	63.56

NATIONAL SAMPLE SURVEY, 27TH ROUND : OCTOBER 1972 - SEPTEMBER 1973

TABLE (17.3/U) : PER CAPITA ENERGY (K-CAL), PROTEIN (GM) AND FAT (GM) INTAKE PER DIEM, /MONTHLY PER CAPITA EXPENDITURE AND /PERCENTAGE OF ESTIMATED NUMBER OF PERSONS /PERCENTAGE OF EXPENDITURE ON FOOD TO TOTAL EXPENDITURE BY MONTHLY PER CAPITA EXPENDITURE CLASSES

STATE : RAJASTHAN  
REGION : SOUTHERN

Number of sample blocks : 18  
Number of sample households : 225

monthly per capita expenditure class (Rs.)	per capita per diem intake of energy (K-Cal)	protein (gm.0.0)	fat (gm.0.0)	percentage of estimated number of persons	monthly per capita expenditure (Rs.0.00)	percentage of food expenditure to total expenditure
(1)	(2)	(3)	(4)	(5)	(6)	(7)
15 - 18	1362	42.8	20.0	1.43	17.59	81.72
18 - 21	1544	42.7	23.3	0.86	20.33	80.26
21 - 24	1500	49.9	20.4	2.29	22.67	80.52
24 - 28	1786	56.3	23.9	2.57	25.54	81.10
28 - 34	1818	55.5	28.0	11.71	31.85	80.60
34 - 43	2153	66.3	30.1	12.86	38.06	81.96
43 - 55	2168	66.7	40.3	18.29	48.63	75.86
55 - 75	2311	66.3	51.5	18.29	65.56	67.53
75 - 100	2519	71.4	61.8	15.14	88.85	59.00
100 - 150	2876	71.8	82.9	12.57	118.31	56.12
150 - 200	4680	113.6	125.6	1.43	160.64	56.18
200 & above	3995	106.6	143.7	2.56	279.29	45.08
all classes	2334	67.1	50.8	100.00	68.88	63.56

NATIONAL SAMPLE SURVEY, 27TH ROUND : OCTOBER 1972 - SEPTEMBER 1973

TABLE (17.4/U) : PER CAPITA ENERGY (K-CAL), PROTEIN (GM) AND FAT (GM) INTAKE PER DIEM, MONTHLY PER CAPITA EXPENDITURE AND PERCENTAGE OF EXPENDITURE ON FOOD TO TOTAL EXPENDITURE BY MONTHLY PER CAPITA EXPENDITURE CLASSES  
/PERCENTAGE OF ESTIMATED NUMBER OF PERSONS

STATE : RAJASTHAN  
REGION : SOUTH EASTERN

Number of sample blocks : 21  
Number of sample households : 251

monthly per capita expenditure class (Rs.)	per capita per diem intake of energy (K-Cal)	protein (gm.0.0)	fat (gm.0.0)	percentage of estimated number of persons	monthly per capita expenditure (Rs.0.00)	percentage of food expenditure to total expenditure
(1)	(2)	(3)	(4)	(5)	(6)	(7)
0 - 13	1777	52.5	18.0	0.47	12.56	80.00
13 - 15	-	-	-	-	-	-
15 - 18	1403	43.4	10.4	1.18	16.13	73.25
18 - 21	1854	57.5	20.4	3.08	19.21	81.45
21 - 24	1752	55.9	19.9	4.27	22.65	80.00
24 - 28	2085	66.2	31.5	3.55	26.28	82.61
28 - 34	2144	59.8	22.0	10.43	31.67	75.38
34 - 43	2170	67.9	29.9	21.56	38.50	75.00
43 - 55	2362	72.9	37.7	18.72	48.29	73.12
55 - 75	2474	76.5	44.1	13.03	63.37	65.10
75 - 100	3310	99.4	63.3	13.98	87.25	65.41
100 - 150	3134	89.1	75.3	6.87	118.48	53.43
150 - 200	4142	122.0	103.5	1.90	177.62	51.07
200 & above	16371	437.0	525.0	0.96	421.36	62.21
all classes	2601	78.3	45.4	100.00	60.05	66.36

NATIONAL SAMPLE SURVEY, 27TH ROUND : OCTOBER 1972 - SEPTEMBER 1973

TABLE (18.0/U) : PER CAPITA ENERGY (K-CAL), PROTEIN (GM) AND FAT (GM) INTAKE PER DIEM, /MONTHLY PER CAPITA EXPENDITURE AND /PERCENTAGE OF EXPENDITURE ON FOOD TO TOTAL EXPENDITURE BY MONTHLY PER CAPITA EXPENDITURE CLASSES ESTIMATED NUMBER OF PERSONS

STATE : TAMIL NADU

Number of sample blocks : 359

Number of sample households : 3541

monthly per capita expenditure class (Rs.)	per capita per diem intake of energy (K-Cal)	protein (gm.0.0)	fat (gm.0.0)	percentage of estimated number of persons	monthly per capita expenditure (Rs.0.00)	percentage of food expenditure to total expenditure
(1)	(2)	(3)	(4)	(5)	(6)	(7)
0 - 13	399	8.2	3.1	0.23	8.64	62.88
13 - 15	825	19.5	6.0	0.39	14.19	82.57
15 - 18	901	22.2	7.0	1.30	16.63	78.21
18 - 21	1079	25.6	6.9	2.46	19.54	78.10
21 - 24	1245	29.6	8.6	4.54	22.89	78.66
24 - 28	1309	33.1	10.5	7.28	25.95	76.61
28 - 34	1461	35.6	12.0	14.35	30.76	76.23
34 - 43	1656	39.5	16.7	20.26	38.51	73.55
43 - 55	1817	43.7	21.5	16.66	48.63	69.71
55 - 75	2146	52.2	30.4	15.73	63.46	65.51
75 - 100	2376	56.8	40.3	8.48	85.58	60.31
100 - 150	2580	61.9	54.2	5.99	117.64	53.83
150 - 200	2927	69.6	72.2	1.22	169.59	50.65
200 & above	6368	171.0	101.0	1.11	322.48	31.60
all classes	1841	44.6	23.6	100.00	53.98	63.75

NATIONAL SAMPLE SURVEY, 27TH ROUND : OCTOBER 1972 - SEPTEMBER 1973

TABLE (18.1/U) : PER CAPITA ENERGY (K-CAL), PROTEIN (GM) AND FAT (GM) INTAKE PER DIEM, /MONTHLY PER CAPITA EXPENDITURE AND PERCENTAGE OF EXPENDITURE ON FOOD TO TOTAL EXPENDITURE BY MONTHLY PER CAPITA EXPENDITURE CLASSES  
 / PERCENTAGE OF ESTIMATED NUMBER OF PERSONS

STATE : TAMIL NADU  
 REGION : COASTAL NORTHERN

Number of sample blocks : 123  
 Number of sample households : 1121

monthly per capita expenditure class (Rs.)	per capita per diem intake of energy (K-Cal)	protein (gm.0.0)	fat (gm.0.0)	percentage of estimated number of persons	monthly per capita expenditure (Rs.0.00)	percentage of food expenditure to total expenditure
(1)	(2)	(3)	(4)	(5)	(6)	(7)
0 - 15	28	0.2	1.1	0.28	4.00	48.78
13 - 15	805	19.6	3.5	0.47	14.10	78.00
15 - 18	771	19.7	6.7	0.94	16.35	77.98
18 - 21	1008	25.1	5.7	1.80	19.58	78.60
21 - 24	1133	27.3	7.8	3.07	23.89	73.78
24 - 28	1224	28.9	8.8	7.00	26.14	74.28
28 - 34	1357	32.5	11.6	11.78	31.90	73.38
34 - 43	1616	39.0	16.3	17.46	39.03	72.87
43 - 55	1730	42.1	21.5	16.71	51.14	69.12
55 - 75	2222	55.1	30.1	17.70	66.23	65.30
75 - 100	2359	56.6	39.9	11.04	90.43	61.35
100 - 150	2562	61.4	54.6	7.97	128.82	55.90
150 - 200	2874	70.2	71.9	1.52	181.63	52.72
200 & above	7456	205.0	111.1	2.26	352.27	52.79
all classes	1951	47.9	26.6	100.00	64.96	60.84

NATIONAL SAMPLE SURVEY, 27TH ROUND : OCTOBER 1972 - SEPTEMBER 1973

TABLE (18.2/U) : PER CAPITA ENERGY (K-CAL), PROTEIN (GM) AND FAT (GM) INTAKE PER DIEM, /MONTHLY PER CAPITA EXPENDITURE AND PERCENTAGE OF EXPENDITURE ON FOOD TO TOTAL EXPENDITURE BY MONTHLY PER CAPITA EXPENDITURE CLASSES /PERCENTAGE OF ESTIMATED NUMBER OF PERSONS

STATE : TAMIL NADU  
REGION : COASTAL, SOUTHERN

Number of sample blocks : 91  
Number of sample households : 887

monthly per capita expenditure class (Rs.)	per capita per diem intake of			percentage of estimated number of persons	monthly per capita expenditure (Rs.0.00)	percentage of food expenditure to total expenditure
	energy (K-Cal)	protein (gm.0.0)	fat (gm.0.0)			
(1)	(2)	(3)	(4)	(5)	(6)	(7)
0 - 13	361	12.7	0.3	0.12	9.13	78.78
13 - 15	1078	23.5	6.0	0.08	14.85	76.08
15 - 18	953	22.8	5.8	1.13	16.35	83.80
18 - 21	1152	26.4	8.5	3.14	20.59	80.59
21 - 24	1319	31.1	9.3	7.57	22.90	80.08
24 - 28	1439	34.0	10.9	7.57	25.76	79.01
28 - 34	1578	40.2	12.5	20.02	31.94	77.96
34 - 43	1771	42.2	17.0	23.29	39.45	74.39
43 - 55	1967	46.8	21.0	14.91	51.02	70.06
55 - 75	2178	53.2	28.4	12.37	67.72	65.89
75 - 100	2175	53.3	35.1	5.56	86.60	55.46
100 - 150	2708	64.4	51.9	3.46	129.88	50.98
150 - 200	3328	77.0	64.4	0.36	168.99	42.68
200 & above	5636	136.0	118.2	0.42	308.52	38.50
all classes	1798	43.5	19.4	100.00	47.32	67.56



NATIONAL SAMPLE SURVEY, 27TH ROUND : OCTOBER 1972 - SEPTEMBER 1973

TABLE (18.3/U) : PER CAPITA ENERGY (K-CAL), PROTEIN (GM) AND FAT (GM) INTAKE PER DIEM, MONTHLY PER CAPITA EXPENDITURE AND PERCENTAGE OF EXPENDITURE ON FOOD TO TOTAL EXPENDITURE BY MONTHLY PER CAPITA EXPENDITURE CLASSES / PERCENTAGE OF ESTIMATED NUMBER OF PERSONS

STATE : TAMIL NADU  
REGION : INLAND

Number of sample blocks : 145  
Number of sample households : 1533

monthly per capita expenditure class (Rs.)	per capita per diem intake of			percentage of estimated number of persons	monthly per capita expenditure (Rs.0.00)	percentage of food expenditure to total expenditure
	energy (K-Cal)	protein (gm.0.0)	fat (gm.0.0)			
(1)	(2)	(3)	(4)	(5)	(6)	(7)
0 - 13	669	13.8	5.4	0.26	11.96	63.22
13 - 15	817	19.2	7.9	0.51	14.17	86.15
15 - 18	939	23.1	7.6	1.67	16.69	76.31
18 - 21	1070	25.5	6.5	2.62	19.40	76.31
21 - 24	1237	29.5	8.5	4.04	22.48	80.22
24 - 28	1299	35.7	11.5	7.34	27.02	77.02
28 - 34	1439	34.0	11.9	13.30	32.59	76.80
34 - 43	1613	38.1	16.7	20.84	40.15	73.48
43 - 55	1814	43.4	21.7	17.59	50.01	69.99
55 - 75	2065	49.3	31.5	16.00	65.53	65.54
75 - 100	2471	58.3	42.8	8.05	88.77	60.95
100 - 150	2557	61.5	54.4	5.80	119.18	52.40
150 - 200	2917	69.0	73.4	1.45	170.21	50.00
200 & above	2954	69.4	59.6	0.53	393.36	25.60
all classes	1777	42.6	23.5	100.00	54.38	64.70

NATIONAL SAMPLE SURVEY, 27TH ROUND : OCTOBER 1972 - SEPTEMBER 1973

TABLE (19.0/U) : PER CAPITA ENERGY (K-CAL), PROTEIN (GM) AND FAT (GM) INTAKE PER DIEM, MONTHLY PER CAPITA EXPENDITURE AND PERCENTAGE OF EXPENDITURE ON FOOD TO TOTAL EXPENDITURE BY MONTHLY PER CAPITA EXPENDITURE CLASSES /PERCENTAGE OF ESTIMATED NUMBER OF PERSONS

STATE : TRIPURA

Number of sample blocks : 48  
Number of sample households : 647

monthly per capita expenditure class (Rs.)	per capita per diem intake of energy (K-Cal)	protein (gm.0.0)	fat (gm.0.0)	percentage of estimated number of persons	monthly per capita expenditure (Rs.0.00)	percentage of food expenditure to total expenditure
(1)	(2)	(3)	(4)	(5)	(6)	(7)
24 - 28	2402	60.0	12.0	0.94	26.15	77.77
28 - 34	1668	43.2	10.0	5.66	31.48	77.46
34 - 43	1862	48.6	12.2	10.38	39.55	78.57
43 - 55	1938	51.6	16.1	23.58	49.31	75.72
55 - 75	2596	94.6	23.0	25.47	64.31	72.87
75 - 100	2766	76.6	34.1	16.98	86.21	71.17
100 - 150	3114	83.9	48.3	12.26	120.36	66.78
150 - 200	3776	103.7	79.7	2.83	167.55	61.30
200 & above	6110	164.5	138.0	1.90	293.18	56.34
all classes	2510	74.0	28.3	100.00	73.85	70.04

NATIONAL SAMPLE SURVEY, 27TH ROUND : OCTOBER 1972 - SEPTEMBER 1973

TABLE (20.0/U) : PER CAPITA ENERGY (K-CAL), PROTEIN (GM) AND FAT (GM) INTAKE PER DIEM, MONTHLY PER CAPITA EXPENDITURE AND PERCENTAGE OF EXPENDITURE ON FOOD TO TOTAL EXPENDITURE BY MONTHLY PER CAPITA EXPENDITURE CLASSES

/PERCENTAGE OF ESTIMATED NUMBER OF PERSONS

STATE : UTTAR PRADESH

Number of sample blocks : 545

Number of sample households : 5982

monthly per capita expenditure class (Rs.)	per capita per diem intake of energy (K-Cal)	protein (gm.0.0)	fat (gm.0.0)	percentage of estimated number of persons	monthly per capita expenditure (Rs.0.00)	percentage of food expenditure to total expenditure
(1)	(2)	(3)	(4)	(5)	(6)	(7)
0 - 13	750	23.2	7.4	0.35	10.37	75.73
13 - 15	956	29.6	8.8	0.24	14.17	62.80
15 - 18	1226	38.3	11.6	0.88	16.98	81.61
18 - 21	1375	42.6	12.7	2.45	19.83	80.37
21 - 24	1463	44.6	13.3	4.20	22.69	79.32
24 - 28	1619	49.8	16.3	8.79	25.97	79.46
28 - 34	1744	54.0	18.4	14.49	31.01	77.17
34 - 43	2021	60.3	30.6	19.41	38.23	75.34
43 - 55	2175	63.4	33.3	17.85	48.59	71.03
55 - 75	2388	68.6	40.9	15.72	63.58	67.22
75 - 100	2710	76.1	56.3	8.28	85.81	61.47
100 - 150	3148	86.7	67.9	4.95	119.66	56.10
150 - 200	4801	110.7	163.1	1.56	171.13	51.88
200 & above	4419	112.6	139.5	1.13	291.00	39.76
all classes	2161	62.8	35.5	100.00	53.39	66.17

NATIONAL SAMPLE SURVEY, 27TH ROUND : OCTOBER 1972 - SEPTEMBER 1973

TABLE (20.1/U) : PER CAPITA ENERGY (K-CAL), PROTEIN (GM) AND FAT (GM) INTAKE PER DIEM, MONTHLY PER CAPITA EXPENDITURE AND PERCENTAGE OF EXPENDITURE ON FOOD TO TOTAL EXPENDITURE BY MONTHLY PER CAPITA EXPENDITURE CLASSES  
/PERCENTAGE OF ESTIMATED NUMBER OF PERSONS

STATE : UTTAR PRADESH  
REGION : HIMALAYAN

Number of sample blocks : 30  
Number of sample households : 324

monthly per capita expenditure class (Rs.)	per capita per diem intake of			percentage of estimated number of persons	monthly per capita expenditure (Rs.0.00)	percentage of food expenditure to total expenditure
	energy (K-Cal)	protein (gm.0.0)	fat (gm.0.0)			
(1)	(2)	(3)	(4)	(5)	(6)	(7)
15 - 18	1272	39.3	8.3	1.06	17.58	82.40
18 - 21	1316	40.6	11.2	0.88	19.21	80.86
21 - 24	-	-	-	-	-	-
24 - 28	1553	46.1	13.4	5.31	26.75	79.23
28 - 34	1574	46.1	19.2	11.15	31.26	79.98
34 - 43	1866	57.1	23.3	17.52	38.40	79.42
43 - 55	2280	57.0	51.0	18.76	48.81	70.86
55 - 75	2459	67.9	55.8	25.66	65.00	71.82
75 - 100	2432	68.1	48.7	9.03	84.47	63.95
100 - 150	3687	152.6	63.8	6.73	116.80	63.86
150 - 200	3458	82.2	104.6	1.77	177.17	61.85
200 & above	4276	114.4	106.3	2.13	254.53	47.71
all classes	2288	66.8	43.8	100.00	61.87	68.48

NATIONAL SAMPLE SURVEY, 27TH ROUND : OCTOBER 1972 - SEPTEMBER 1973

TABLE (20.2/U) : PER CAPITA ENERGY (K-CAL), PROTEIN (GM) AND FAT (GM) INTAKE PER DIEM, MONTHLY PER CAPITA EXPENDITURE AND PERCENTAGE OF EXPENDITURE ON FOOD TO TOTAL EXPENDITURE BY MONTHLY PER CAPITA EXPENDITURE CLASSES /PERCENTAGE OF ESTIMATED NUMBER OF PERSONS

STATE : UTTAR PRADESH  
REGION : WESTERN

Number of sample blocks : 248  
Number of sample households : 2626

monthly per capita expenditure class (Rs.)	per capita per diem intake of energy (K-Cal)	protein (gm.0.0)	fat (gm.0.0)	percentage of estimated number of persons	monthly per capita expenditure (Rs.0.00)	percentage of food expenditure to total expenditure
(1)	(2)	(3)	(4)	(5)	(6)	(7)
0 - 13	673	20.4	8.7	0.48	9.74	76.89
13 - 15	865	27.1	7.8	0.33	15.80	56.38
15 - 18	1232	39.1	11.7	1.17	17.07	82.39
18 - 21	1385	43.7	13.4	3.20	19.91	80.48
21 - 24	1468	45.7	14.1	4.95	22.62	78.88
24 - 28	1626	51.0	17.9	10.99	26.21	79.51
28 - 34	1807	57.2	21.3	16.42	31.02	78.02
34 - 43	2056	62.9	30.9	20.55	38.27	75.53
43 - 55	2201	65.7	38.7	16.97	48.59	70.00
55 - 75	2283	68.7	43.3	13.12	63.16	67.34
75 - 100	2603	75.5	56.7	6.77	85.64	59.64
100 - 150	3110	86.5	78.4	3.18	118.50	54.22
150 - 200	3843	106.8	87.0	1.20	167.54	48.54
200 & above	4246	124.9	118.1	0.67	273.94	40.81
all classes	2058	62.4	33.5	100.00	47.84	67.72

NATIONAL SAMPLE SURVEY, 27TH ROUND : OCTOBER 1972 - SEPTEMBER 1973

TABLE (20.3/U) : PER CAPITA ENERGY (K-CAL), PROTEIN (GM) AND FAT (GM) INTAKE PER DIEM, MONTHLY PER CAPITA EXPENDITURE AND PERCENTAGE OF EXPENDITURE ON FOOD TO TOTAL EXPENDITURE BY MONTHLY PER CAPITA EXPENDITURE CLASSES /PERCENTAGE OF ESTIMATED NUMBER OF PERSONS

STATE : UTTAR PRADESH  
REGION : CENTRAL

Number of sample blocks : 102  
Number of sample households : 1197

monthly per capita expenditure class (Rs.)	per capita per diem intake of energy (K-Cal)	protein (gm.0.0)	fat (gm.0.0)	percentage of estimated number of persons	monthly per capita expenditure (Rs.0.00)	percentage of food expenditure to total expenditure
(1)	(2)	(3)	(4)	(5)	(6)	(7)
0 - 13	713	24.0	5.0	0.20	11.10	86.88
13 - 15	2193	65.0	17.0	0.04	14.80	78.57
15 - 18	1251	37.0	13.3	0.62	17.05	80.54
18 - 21	1325	38.2	12.4	1.99	19.53	80.11
21 - 24	1313	38.9	12.7	3.00	22.69	79.19
24 - 28	1542	45.9	15.1	7.14	25.86	78.03
28 - 34	1629	49.8	16.5	11.70	31.12	73.76
34 - 43	1765	52.0	21.7	16.85	38.39	72.95
43 - 55	2057	61.4	29.3	18.53	49.19	69.51
55 - 75	2397	66.9	37.6	19.85	64.72	65.34
75 - 100	2703	73.7	52.4	9.59	85.91	60.69
100 - 150	3094	79.1	65.6	6.71	120.74	55.41
150 - 200	4134	92.6	165.7	1.95	171.15	53.47
200 & above	5104	112.2	204.8	1.83	280.97	42.84
all classes	2172	61.0	36.7	100.00	59.93	63.35

NATIONAL SAMPLE SURVEY, 27TH ROUND : OCTOBER 1972 - SEPTEMBER 1973

TABLE (20.4/U) : PER CAPITA ENERGY (K-CAL), PROTEIN (GM) AND FAT (GM) INTAKE PER DIEM, MONTHLY PER CAPITA EXPENDITURE AND PERCENTAGE OF EXPENDITURE ON FOOD TO TOTAL EXPENDITURE BY MONTHLY PER CAPITA EXPENDITURE CLASSES  
/PERCENTAGE OF ESTIMATED NUMBER OF PERSONS

STATE : UTTAR PRADESH  
REGION : EASTERN

Number of sample blocks : 132  
Number of sample households : 1497

monthly per capita expenditure class (Rs.)	per capita per diem intake of			percentage of estimated number of persons	monthly per capita expenditure (Rs.0.00)	percentage of food expenditure to total expenditure
	energy (K-Cal)	protein (gm.0.0)	fat (gm.0.0)			
(1)	(2)	(3)	(4)	(5)	(6)	(7)
13 - 15	838	22.5	6.0	0.14	14.58	78.68
15 - 18	1096	33.9	9.7	0.53	16.26	78.68
18 - 21	1314	40.5	8.7	1.62	19.64	80.26
21 - 24	1416	41.2	11.1	3.73	22.71	82.00
24 - 28	1591	46.5	11.7	6.30	25.95	81.21
28 - 34	1677	49.4	13.3	13.83	30.99	78.32
34 - 43	2009	60.0	24.3	17.03	38.33	76.96
43 - 55	2190	61.0	23.4	18.65	48.47	75.46
55 - 75	2509	69.3	36.8	17.31	63.05	68.71
75 - 100	2916	80.4	60.3	10.49	86.28	64.43
100 - 150	2929	78.2	59.4	6.69	120.03	58.71
150 - 200	6947	139.1	272.4	2.11	172.28	53.82
200 & above	3861	100.5	97.4	1.53	326.10	34.49
all classes	2306	63.9	35.6	100.00	59.38	66.06

NATIONAL SAMPLE SURVEY, 27TH ROUND : OCTOBER 1972 - SEPTEMBER 1973

TABLE (20.5/U) : PER CAPITA ENERGY (K-CAL), PROTEIN (GM) AND FAT (GM) INTAKE PER DIEM, MONTHLY PER CAPITA EXPENDITURE AND PERCENTAGE OF EXPENDITURE ON FOOD TO TOTAL EXPENDITURE BY MONTHLY PER CAPITA EXPENDITURE CLASSES /PERCENTAGE OF ESTIMATED NUMBER OF PERSONS

STATE : UTTAR PRADESH  
REGION : SOUTHERN

Number of sample blocks : 33  
Number of sample households : 1338

monthly per capita expenditure class (Rs.)	per capita per diem intake of energy (K-Cal)	protein (gm.0.0)	fat (gm.0.0)	percentage of estimated number of persons	monthly per capita expenditure (Rs.0.00)	percentage of food expenditure to total expenditure
(1)	(2)	(3)	(4)	(5)	(6)	(7)
0 - 13	1103	34.4	5.3	1.23	12.17	69.16
13 - 15	1166	38.2	13.6	0.68	14.13	70.73
15 - 20	1409	43.0	13.6	0.68	15.52	82.27
18 - 21	1593	48.9	16.1	2.32	19.74	80.00
21 - 24	1743	54.0	14.2	7.23	22.83	76.65
24 - 28	1866	59.7	17.9	9.00	25.92	78.24
28 - 34	1842	57.9	16.2	13.64	30.68	72.76
34 - 43	2509	65.5	70.8	24.56	38.23	73.13
43 - 55	2261	68.1	31.4	18.83	47.31	66.98
55 - 75	2503	75.5	36.0	8.73	63.74	59.09
75 - 100	2672	75.1	56.8	6.96	83.82	59.89
100 - 150	4147	97.8	72.6	5.18	121.67	47.98
150 - 200	2621	70.3	59.2	0.82	184.00	81.82
200 & above	5332	150.0	173.0	0.14	319.33	34.48
all classes	2304	65.9	40.3	100.00	46.93	64.16



NATIONAL SAMPLE SURVEY, 27TH ROUND : OCTOBER 1972 - SEPTEMBER 1973

TABLE (21.0/U) : PER CAPITA ENERGY (K-CAL), PROTEIN (GM) AND FAT (GM) INTAKE PER DIEM, /MONTHLY PER CAPITA EXPENDITURE AND PERCENTAGE OF EXPENDITURE ON FOOD TO TOTAL EXPENDITURE BY MONTHLY PER CAPITA EXPENDITURE CLASSES

PERCENTAGE OF ESTIMATED NUMBER OF PERSONS

STATE : WEST BENGAL

Number of sample blocks : 432  
Number of sample households : 4465

monthly per capita expenditure class (Rs.)	per capita per diem intake of			percentage of estimated number of persons	monthly per capita expenditure (Rs.0.00)	percentage of food expenditure to total expenditure
	energy (K-Cal)	protein (gm.0.0)	fat (gm.0.0)			
(1)	(2)	(3)	(4)	(5)	(6)	(7)
0 - 13	645	18.6	3.3	0.40	9.54	82.66
13 - 15	965	28.3	5.3	0.28	14.14	84.41
15 - 18	1049	30.3	6.2	1.33	17.06	82.89
18 - 21	1117	31.7	7.4	1.70	19.75	80.11
21 - 24	1267	35.7	8.8	2.87	22.62	81.67
24 - 28	1406	39.4	11.4	4.89	26.09	79.69
28 - 34	1507	42.4	15.1	9.21	31.32	78.14
34 - 43	1734	52.1	17.5	13.90	38.81	76.09
43 - 55	1907	56.7	24.5	16.58	48.72	72.39
55 - 75	2119	58.0	28.5	18.06	63.89	68.87
75 - 100	2510	67.6	40.8	13.87	85.99	64.92
100 - 150	6747	71.5	60.8	10.99	119.77	60.50
150 - 200	3449	108.5	84.2	3.41	170.61	50.73
200 & above	3608	93.4	88.0	2.51	271.92	42.55
all classes	2080	58.3	31.5	100.00	68.19	64.16

NATIONAL SAMPLE SURVEY, 27TH ROUND : OCTOBER 1972 - SEPTEMBER 1973

TABLE (21.1/U) : PER CAPITA ENERGY (K-CAL), PROTEIN (GM) AND FAT (GM) INTAKE PER DIEM, MONTHLY PER CAPITA EXPENDITURE AND PERCENTAGE OF EXPENDITURE ON FOOD TO TOTAL EXPENDITURE BY MONTHLY PER CAPITA EXPENDITURE CLASSES

STATE : WEST BENGAL  
REGION : HIMALAYAN

Number of sample blocks : 18  
Number of sample households : 230

monthly per capita expenditure class (Rs.)	per capita per diem intake of			percentage of estimated number of persons	monthly per capita expenditure (Rs.0.00)	percentage of food expenditure to total expenditure
	energy (K-Cal)	protein (gm.0.0)	fat (gm.0.0)			
(1)	(2)	(3)	(4)	(5)	(6)	(7)
21 - 24	1447	40.5	8.8	0.83	23.00	71.02
24 - 28	1429	38.3	10.4	1.46	25.77	84.50
28 - 34	1456	38.4	15.5	4.58	30.28	82.35
34 - 43	1744	47.8	17.95	23.13	39.14	80.16
43 - 55	1979	53.2	22.1	19.58	48.07	80.52
55 - 75	2162	59.5	32.1	26.14	64.35	74.01
75 - 100	2474	65.1	43.3	15.63	85.89	70.62
100 - 150	2807	72.0	55.8	5.63	114.23	69.12
150 - 200	3482	92.1	74.4	1.46	164.10	58.28
200 & above	4134	109.4	107.9	1.66	226.65	49.57
all classes	2118	57.0	30.6	100.00	63.22	72.57

NATIONAL SAMPLE SURVEY, 27TH ROUND : OCTOBER 1972 - SEPTEMBER 1973

TABLE (21.2/U) : PER CAPITA ENERGY (K-CAL), PROTEIN (GM) AND FAT (GM) INTAKE PER DIEM, MONTHLY PER CAPITA EXPENDITURE AND PERCENTAGE OF EXPENDITURE ON FOOD TO TOTAL EXPENDITURE BY MONTHLY PER CAPITA EXPENDITURE CLASSES /PERCENTAGE OF ESTIMATED NUMBER OF PERSONS

STATE : WEST BENGAL  
REGION : EASTERN PLAINS

Number of sample blocks : 35  
Number of sample households : 339

monthly per capita expenditure class (Rs.)	per capita per diem intake of			percentage of estimated number of persons	monthly per capita expenditure (Rs.0.00)	percentage of food expenditure to total expenditure
	energy (K-Cal)	protein (gm.0.0)	fat (gm.0.0)			
(1)	(2)	(3)	(4)	(5)	(6)	(7)
0 - 13	672	24.3	2.5	0.50	8.33	81.57
13 - 15	1047	31.1	6.4	0.99	14.47	85.82
15 - 18	1105	32.1	6.2	4.47	17.31	85.60
18 - 21	1151	33.3	8.0	5.96	19.60	84.03
21 - 24	1316	37.0	10.3	5.33	22.70	86.84
24 - 28	1687	43.5	14.6	6.08	26.36	81.00
28 - 34	1564	43.1	12.7	15.76	30.77	80.53
34 - 43	1847	51.7	18.3	13.28	38.78	79.19
43 - 55	1999	55.2	20.6	19.85	48.74	75.67
55 - 75	2218	60.8	27.2	16.87	63.30	68.66
75 - 100	2428	66.8	39.8	6.08	85.53	63.09
100 - 150	2940	77.1	47.6	3.35	123.15	53.12
150 - 200	2978	83.8	73.8	0.74	156.64	50.61
200 & above	925	114.0	110.5	0.74	264.64	48.65
all classes	1865	51.5	20.8	100.00	47.73	70.59

NATIONAL SAMPLE SURVEY, 27TH ROUND : OCTOBER 1972 - SEPTEMBER 1973

TABLE (21.3/U) : PER CAPITA ENERGY (K-CAL), PROTEIN (GM) AND FAT (GM) INTAKE PER DIEM, /MONTHLY PER CAPITA EXPENDITURE AND /PERCENTAGE OF PERCENTAGE OF EXPENDITURE ON FOOD TO TOTAL EXPENDITURE BY MONTHLY PER CAPITA EXPENDITURE CLASSES ESTIMATED NUMBER OF PERSONS

STATE : WEST BENGAL  
REGION : CENTRAL PLAINS

Number of sample blocks : 354  
Number of sample households : 3654

monthly per capita expenditure class (Rs.)	per capita per diem intake of			percentage of estimated number of persons	monthly per capita expenditure (Rs.0.00)	percentage of food expenditure to total expenditure
	energy (K-Cal)	protein (gm.0.0)	fat (gm.0.0)			
(1)	(2)	(3)	(4)	(5)	(6)	(7)
0 - 13	551	15.5	4.3	0.33	9.60	79.69
13 - 15	857	24.7	4.4	0.22	13.73	85.89
15 - 18	1000	29.0	6.4	1.05	16.85	81.29
18 - 21	1073	31.1	7.4	1.27	19.78	76.88
21 - 24	1240	35.8	9.1	2.23	22.59	79.14
24 - 28	1358	39.0	11.2	4.92	26.12	78.87
28 - 34	1474	42.1	16.0	8.51	31.44	76.94
34 - 43	1716	53.3	17.5	12.98	38.85	75.00
43 - 55	1885	57.2	25.3	16.44	48.82	71.30
55 - 75	2092	57.3	28.3	18.00	64.04	68.42
75 - 100	2514	67.8	41.1	15.04	86.20	64.43
100 - 150	2701	70.1	61.0	12.24	119.90	60.58
150 - 200	3487	110.8	85.1	3.86	170.73	50.49
200 & above	3493	91.1	86.3	2.91	273.57	42.13
all classes	2102	59.4	33.3	100.00	71.73	62.96

NATIONAL SAMPLE SURVEY, 27TH ROUND : OCTOBER 1972 - SEPTEMBER 1973

TABLE (21.4/U) : PER CAPITA ENERGY (K-CAL), PROTEIN (GM) AND FAT (GM) INTAKE PER DIEM, MONTHLY PER CAPITA EXPENDITURE AND /PERCENTAGE OF ESTIMATED NUMBER OF PERSONS PERCENTAGE OF EXPENDITURE ON FOOD TO TOTAL EXPENDITURE BY MONTHLY PER CAPITA EXPENDITURE CLASSES

STATE : WEST BENGAL  
REGION : WESTERN PLAINS

Number of sample blocks : 25  
Number of sample households : 242

monthly per capita expenditure class (Rs.)	per capita per diem intake of energy (K-Cal)	protein (gm.0.0)	fat (gm.0.0)	percentage of estimated number of persons	monthly per capita expenditure (Rs.0.00)	percentage of food expenditure to total expenditure
(1)	(2)	(3)	(4)	(5)	(6)	(7)
0 - 13	908	25.1	0.9	1.57	9.85	90.90
13 - 15	1552	48.0	8.5	0.35	13.93	73.46
15 - 18	1249	34.6	4.9	1.75	17.12	85.79
18 - 21	1200	30.9	5.5	2.97	19.69	87.86
21 - 24	1300	33.9	7.0	9.79	22.59	86.41
24 - 28	1536	38.8	8.7	5.77	25.85	85.99
28 - 34	1714	44.7	10.9	13.29	30.97	83.48
34 - 43	1771	45.8	16.0	19.58	38.03	78.89
43 - 55	2001	55.2	21.4	11.36	49.44	73.98
55 - 75	2349	64.4	28.1	13.81	61.68	69.05
75 - 100	2531	67.1	29.7	7.52	81.18	70.73
100 - 150	3436	92.2	66.3	9.27	118.73	58.95
150 - 200	2854	79.9	74.3	2.62	179.10	51.85
200 & above	13507	222.5	132.5	0.35	303.00	43.26
all classes	2052	54.2	23.2	100.00	53.39	69.59

NATIONAL SAMPLE SURVEY, 27TH ROUND : OCTOBER 1972 - SEPTEMBER 1973

TABLE (22.0/U) : PER CAPITA ENERGY (K-CAL), PROTEIN (GM) AND FAT (GM) INTAKE PER DIEM, /MONTHLY PER CAPITA EXPENDITURE AND /PERCENTAGE OF ESTIMATED NUMBER OF PERSONS PERCENTAGE OF EXPENDITURE ON FOOD TO TOTAL EXPENDITURE BY MONTHLY PER CAPITA EXPENDITURE CLASSES

STATE : CHANDIGARH

Number of sample blocks : 8

Number of sample households : 88

monthly per capita expenditure class (Rs.)	per capita per diem intake of			percentage of estimated number of persons	monthly per capita expenditure (Rs.0.00)	percentage of food expenditure to total expenditure
	energy (K-Cal)	protein (gm.0.0)	fat (gm.0.0)			
(1)	(2)	(3)	(4)	(5)	(6)	(7)
24 - 28	885	22.3	17.3	2.91	27.86	65.52
28 - 34	873	24.5	17.2	2.91	30.56	52.88
34 - 43	-	-	-	-	-	-
43 - 55	1509	37.9	24.7	9.19	45.80	55.49
55 - 75	1898	42.0	29.4	14.57	62.98	54.33
75 - 100	2678	75.1	54.4	10.76	84.52	65.71
100 - 150	2619	69.5	63.9	19.96	128.80	55.36
150 - 200	6857	81.0	97.0	10.76	175.36	52.62
200 & above	3295	86.9	105.1	28.94	316.54	38.01
all classes	2538	66.8	67.0	100.00	160.35	45.75

NATIONAL SAMPLE SURVEY, 27TH ROUND : OCTOBER 1972 - SEPTEMBER 1973

TABLE (23.0/U) : PER CAPITA ENERGY (K-CAL), PROTEIN (GM) AND FAT (GM) INTAKE PER DIEM, MONTHLY PER CAPITA EXPENDITURE AND PERCENTAGE OF EXPENDITURE ON FOOD TO TOTAL EXPENDITURE BY MONTHLY PER CAPITA EXPENDITURE CLASSES  
/PERCENTAGE OF ESTIMATED NUMBER OF PERSONS

U.T. : DELHI

Number of sample blocks : 120

Number of sample households : 1705

monthly per capita expenditure class (Rs.)	per capita per diem intake of energy (K-Cal)	protein (gm.0.0)	fat (gm.0.0)	percentage of estimated number of persons	monthly per capita expenditure (Rs.0.00)	percentage of food expenditure to total expenditure
(1)	(2)	(3)	(4)	(5)	(6)	(7)
18 - 21	1051	31.5	14.0	0.93	19.33	77.73
21 - 24	1197	36.8	13.6	0.95	23.03	73.79
24 - 28	1322	39.2	17.8	2.23	26.17	76.49
28 - 34	1475	44.2	21.5	7.07	31.13	74.76
34 - 43	1578	46.6	26.0	11.36	38.28	70.90
43 - 55	1775	52.4	33.9	15.24	48.35	69.17
55 - 75	1917	55.7	41.9	18.40	63.98	64.85
75 - 100	2234	62.0	59.8	14.34	86.87	60.87
100 - 150	2607	68.9	73.4	15.12	121.08	55.03
150 - 200	3220	83.3	126.5	7.42	170.01	48.87
200 & above	3541	105.1	116.8	6.94	312.93	35.44
all classes	2157	61.0	55.2	100.00	91.76	54.17

NATIONAL SAMPLE SURVEY, 27TH ROUND : OCTOBER 1972 - SEPTEMBER 1973

TABLE (24.0/U) : PER CAPITA ENERGY (K-CAL), PROTEIN (GM) AND FAT (GM) INTAKE PER DIEM, /MONTHLY PER CAPITA EXPENDITURE AND /PERCENTAGE OF EXPENDITURE ON FOOD TO TOTAL EXPENDITURE BY MONTHLY PER CAPITA EXPENDITURE CLASSES ESTIMATED NUMBER OF PERSONS

U.T. : GOA, DAMAN & DIU

Number of sample blocks : 24

Number of sample households : 249

monthly per capita expenditure class (Rs.)	per capita per diem intake of			percentage of estimated number of persons	monthly per capita expenditure (Rs.0.00)	percentage of food expenditure to total expenditure
	energy (K-Cal)	protein (gm.0.0)	fat (gm.0.0)			
(1)	(2)	(3)	(4)	(5)	(6)	(7)
13 - 15	931	24.0	3.0	0.65	13.42	87.50
15 - 18	-	-	-	-	-	-
18 - 21	-	-	-	-	-	-
21 - 24	942	30.0	7.0	1.29	23.00	60.37
24 - 28	1247	33.8	15.0	3.87	26.32	78.28
28 - 34	1494	40.7	11.8	6.45	30.69	80.76
34 - 43	1443	43.3	22.2	12.90	38.37	74.39
43 - 55	1693	48.6	28.9	16.13	48.52	74.12
55 - 75	2122	57.1	35.8	23.23	63.64	73.01
75 - 100	2228	62.7	28.5	16.13	85.04	68.00
100 - 150	3049	82.3	61.5	9.68	121.12	59.41
150 - 200	3047	84.9	84.0	5.81	171.27	49.21
200 & above	4196	114.8	121.8	3.86	349.09	33.84
all classes	2119	59.0	40.8	100.00	79.80	60.61



NATIONAL SAMPLE SURVEY, 27TH ROUND : OCTOBER 1972 - SEPTEMBER 1973

TABLE (25.0/U) : PER CAPITA ENERGY (K-CAL), PROTEIN (GM) AND FAT (GM) INTAKE PER DIEM, /MONTHLY PER CAPITA EXPENDITURE AND /PERCENTAGE OF PERCENTAGE OF EXPENDITURE ON FOOD TO TOTAL EXPENDITURE BY MONTHLY PER CAPITA EXPENDITURE CLASSES ESTIMATED NUMBER OF PERSONS

STATE : PONDICHERY

Number of sample blocks : 23

Number of sample households : 244

monthly per capita expenditure class (Rs.)	per capita per diem intake of energy (K-Cal)	protein (gm.0.0)	fat (gm.0.0)	percentage of estimated number of persons	monthly per capita expenditure (Rs.0.00)	percentage of food expenditure to total expenditure
(1)	(2)	(3)	(4)	(5)	(6)	(7)
18 - 21	2517	58.0	23.0	0.50	20.22	72.91
21 - 24	1064	25.6	10.6	3.47	22.75	77.63
24 - 28	1336	31.2	11.6	2.48	27.17	75.67
28 - 34	1346	33.5	14.5	15.35	30.79	74.32
34 - 43	1647	41.9	17.8	24.75	37.99	74.63
43 - 55	1944	50.7	24.6	18.32	47.78	72.44
55 - 75	2194	53.8	35.2	15.35	64.11	64.13
75 - 100	2626	67.7	52.5	8.42	89.43	62.42
100 - 150	2870	79.1	60.2	8.91	116.78	51.75
150 - 200	5082	133.3	145.0	1.49	184.80	47.71
200 & above	5734	136.0	117.0	0.96	329.05	28.33
all classes	1998	51.1	30.5	100.00	58.13	61.83

NATIONAL SAMPLE SURVEY, 27TH ROUND : OCTOBER 1972 - SEPTEMBER 1973

TABLE (C1) : PER CAPITA ENERGY (K-CAL), PROTEIN (GM) AND FAT (GM) INTAKE PER DIEM, MONTHLY PER CAPITA EXPENDITURE AND PERCENTAGE OF EXPENDITURE ON FOOD TO TOTAL EXPENDITURE BY MONTHLY PER CAPITA EXPENDITURE CLASSES  
ESTIMATED NUMBER OF PERSONS

BOMBAY CITY

Number of sample blocks : 216  
Number of sample households : 2320

monthly per capita expenditure class (Rs.)	per capita per diem intake of			percentage of estimated number of persons	monthly per capita expenditure (Rs.0.00)	percentage of food expenditure to total expenditure
	energy (K-Cal)	protein (gm.0.0)	fat (gm.0.0)			
(1)	(2)	(3)	(4)	(5)	(6)	(7)
0 - 13	144	4.7	2.4	0.29	3.00	72.09
13 - 15	297	16.0	2.7	0.06	14.60	68.08
15 - 18	-	-	-	-	-	-
18 - 21	676	15.1	12.6	0.50	19.24	69.81
21 - 24	1161	34.8	15.1	0.25	23.50	76.92
24 - 28	1080	31.3	19.8	0.23	27.33	74.29
28 - 34	1157	33.3	17.1	1.13	31.50	73.66
34 - 43	1224	34.9	23.3	3.49	39.34	72.69
43 - 55	1542	42.4	31.1	13.74	49.09	72.16
55 - 75	1830	48.2	39.5	21.18	65.37	69.68
75 - 100	2076	56.5	49.7	19.03	86.92	65.04
100 - 150	2653	71.0	65.2	22.19	121.76	61.05
150 - 200	2870	68.3	82.3	8.57	172.77	56.38
200 & above	3338	87.9	95.1	9.34	299.91	41.09
all classes	2206	58.4	53.7	100.00	95.11	57.90

NATIONAL SAMPLE SURVEY, 27TH ROUND : OCTOBER 1972 - SEPTEMBER 1973

TABLE (C2) : PER CAPITA ENERGY (K-CAL), PROTEIN (GM) AND FAT (GM) INTAKE PER DIEM, MONTHLY PER CAPITA EXPENDITURE AND PERCENTAGE OF EXPENDITURE ON FOOD TO TOTAL EXPENDITURE - ESTIMATED NUMBER BY MONTHLY PER CAPITA EXPENDITURE CLASSES  
BER OF PERSONS

CALCUTTA CITY

Number of sample blocks : 122  
Number of sample households : 1487

monthly per capita expenditure class (Rs.)	per capita per diem intake of energy (K-Cal)	protein (gm.0.0)	fat (gm.0.0)	percentage of estimated number of persons	monthly per capita expenditure (Rs.0.00)	percentage of food expenditure to total expenditure
(1)	(2)	(3)	(4)	(5)	(6)	(7)
0 - 13	884	26.0	3.5	0.08	9.30	72.41
13 - 15	-	-	-	-	-	-
15 - 18	387	26.7	7.1	0.62	16.72	70.37
18 - 21	944	26.6	9.0	1.01	19.59	68.50
21 - 24	1193	37.0	10.2	1.63	22.29	77.78
24 - 28	1323	38.2	12.1	3.53	26.11	77.82
28 - 34	1312	37.2	14.3	5.08	31.26	73.71
34 - 43	1565	45.1	17.9	10.70	38.98	73.83
43 - 55	1732	49.4	22.2	14.92	49.06	70.02
55 - 75	2055	55.8	30.3	16.94	64.61	68.15
75 - 100	2761	72.7	48.1	18.41	87.04	65.77
100 - 150	2771	67.5	76.7	15.85	120.83	61.95
150 - 200	2844	74.9	68.2	5.54	171.84	51.47
200 & above	3187	87.8	83.3	5.69	270.17	43.41
all classes	2209	59.2	41.3	100.00	85.68	60.69

Table (3) - for Delhi city is the same as table (23.0/U), page 182

NATIONAL SAMPLE SURVEY, 27TH ROUND : OCTOBER 1972 - SEPTEMBER 1973

TABLE (C 4) : PER CAPITA ENERGY (K-CAL), PROTEIN (GM) AND FAT (GM) INTAKE PER DIEM, PERCENTAGE OF ESTIMATED NUMBER OF PERSONS, MONTHLY PER CAPITA EXPENDITURE AND PERCENTAGE OF EXPENDITURE ON FOOD TO TOTAL EXPENDITURE BY MONTHLY PER CAPITA EXPENDITURE CLASSES

MADRAS CITY

Number of sample blocks : 64  
Number of sample households : 524

monthly per capita expenditure class (Rs.)	per capita per diem intake of			percentage of estimated number of persons	monthly per capita expenditure (Rs.0.00)	percentage of food expenditure to total expenditure
	energy (K-Cal)	protein (gm.0.0)	fat (gm.0.0)			
(1)	(2)	(3)	(4)	(5)	(6)	(7)
15 - 15	713	16.9	4.9	0.50	13.54	80.15
15 - 18	716	18.5	9.5	0.62	16.36	80.31
18 - 21	792	18.7	7.0	1.01	19.23	76.61
21 - 24	1161	28.4	7.7	2.91	23.35	71.17
24 - 28	1166	28.5	8.3	5.98	26.55	74.16
28 - 34	1230	30.0	11.3	10.46	30.59	72.11
34 - 43	1529	37.0	15.3	15.44	39.27	71.66
43 - 55	1618	40.0	21.2	16.22	49.07	67.21
55 - 75	2176	56.2	30.3	17.95	64.51	65.70
75 - 100	2249	53.5	38.7	13.81	86.20	60.34
100 - 150	2597	61.1	56.9	10.12	118.06	57.28
150 - 200	3151	73.1	80.4	1.73	172.50	57.14
200 & above	8845	252.8	118.8	3.25	336.40	29.27
all classes	2052	51.4	29.7	100.00	69.20	57.87