

प्राकृतिक/संशोधित
DRAFT/REVISED



भारत सरकार
GOVERNMENT OF INDIA

राष्ट्रीय प्रतिदर्श सर्वेक्षण संगठन
NATIONAL SAMPLE SURVEY ORGANISATION

अड़तीसवां दौर
THIRTY EIGHTH ROUND

जनवरी—दिसम्बर 1983
JANUARY—DECEMBER 1983

संख्या 333
NUMBER 333

कृषि में स्वनियोजित परिवारों और खेतिहर तथा ग्रामीण
श्रमिक परिवारों के उपभोक्ता व्यय का ढाँचा

PATTERN OF CONSUMER EXPENDITURE OF HOUSEHOLDS
SELF EMPLOYED IN AGRICULTURE, AND OF AGRICULTURAL
AND RURAL LABOUR HOUSEHOLDS

अक्टूबर 1986
OCTOBER 1986

सांख्यिकी विभाग
DEPARTMENT OF STATISTICS

नई दिल्ली
NEW DELHI

प्रारूप/संशोधित
DRAFT/REVISED

भारत सरकार
GOVERNMENT OF INDIA

राष्ट्रीय प्रतिदर्श सर्वेक्षण संगठन
NATIONAL SAMPLE SURVEY ORGANISATION

अड़तीसवां दौर
THIRTY EIGHTH ROUND

जनवरी - दिसम्बर 1983
JANUARY - DECEMBER 1983

संख्या 333
NUMBER 333



कृषि में स्वतंत्र परिवारों और छेतिहर तथा
ग्रामीण श्रमिक परिवारों के उपभोक्ता व्यय का ढांचा

PATTERN OF CONSUMER EXPENDITURE OF HOUSEHOLDS
SELF-EMPLOYED IN AGRICULTURE, AND OF AGRICULTURAL
& RURAL LABOUR HOUSEHOLDS

अक्टूबर 1986
OCTOBER 1986

सांख्यिकी विभाग
DEPARTMENT OF STATISTICS

नई दिल्ली
NEW DELHI

Note of Caution

Being the scanned copy of old NSS report, this document may suffer from following limitations -

- i. Poor Quality of the Scanned images.
- ii. Page(s) missing in between.
- iii. Improper sequencing/arrangement.

NATIONAL SAMPLE SURVEY ORGANISATION

THIRTY EIGHTH ROUND

(JANUARY - DECEMBER 1983)

NUMBER 333

PATTERN OF CONSUMER EXPENDITURE OF HOUSEHOLDS
SELF-EMPLOYED IN AGRICULTURE, AND OF AGRICULTURAL
& RURAL LABOUR HOUSEHOLDS

	<u>C O N T E N T S</u>	<u>P A G E</u>
1.	Introduction	1 - 2
2.	Concepts and definitions	2 - 4
3.	Explanatory Notes on Tables	4 - 6
4.	Sampling Design and Estimation Procedure	6 - 7
5.	Summary of Findings	8 - 14 13
6.	APPENDIX : List of Statistical Tables : Statistical Tables	(i) A1 - A156

----- 0 -----

PATTERN OF CONSUMER EXPENDITURE OF HOUSEHOLDS SELF-EMPLOYED ~~***~~
IN AGRICULTURE AND OF AGRICULTURAL AND RURAL LABOUR HOUSEHOLDS ***

1. INTRODUCTION

1.0 A countrywide enquiry on the household consumption expenditure was held in the 38th round (Jan. - Dec. 1983) of the National Sample Survey (NSS) as a part of the third quinquennial survey. In the survey schedule, the sample households, in the rural areas were classified, as ~~mentioned~~ ^{mentioned below,} on the basis of the share of income derived from the various activities pursued by the members of the households :

- (i) agricultural labour households
- (ii) other labour households
- (iii) households self-employed in agricultural occupations.

The residual category (iv) consists of households self-employed in non-agriculture, non-manual employees and households deriving income from non-gainful sources only.

1.1 In this report, the pattern of consumption of (a) agricultural labour households (i) , (b) rural labour households (i) + (ii) (c) households self-employed in agricultural occupation (iii) and other households (iv) and their household composition have been presented*.

A report on general households i.e. all households taken together irrespective of their household classification has already been brought out by NSS as Draft Report No. 319 : Report on the Third Quinquennial Survey on consumer Expenditure.**

* A similar report on scheduled caste and scheduled tribe households has also been prepared as draft report no. 332. Pattern of consumer expenditure of scheduled caste and scheduled tribe households.

** Since the present report is based on full scrutiny and data correction after updating the data file (by computer Processing), the results presented in this report are slightly at variance with the provisional result released in Sarvekshana Vol. IX, No. 4 April '86.

kcr. *** The results presented in the report relate to the data for the rural sector only.

1.2 Survey period and reporting period : The field work of the thirtyeighth round started in January 1983 and continued upto December 1983, covering a period of one complete year. The reference period for collection of data on consumer expenditure was 30 days preceding the date of survey. The estimates presented in the report, ^{therefore,} broadly relate to the period December 1982 to December 1983.

1.3 Coverage : The geographical coverage of the survey was the entire Indian Union excluding Ladakh and Kargil districts of Jammu & Kashmir and rural areas of Nagaland.

1.4 Sample Size : The survey covered about 80 thousand households spread over 8035 villages.

1.5 Participation of states : In this round all the states and Union territories (included in the geographical coverage) except Andaman & Nicobar Islands, Chandigarh, Dadra & Nagar Haveli and Lakshadweep participated in the survey on at least equal matching basis. The results presented in this report are based on central sample data.

2. CONCEPTS AND DEFINITIONS

2.0 The concepts and definitions followed in the consumer expenditure enquiry continue to remain broadly the same as in earlier rounds. Some of these concepts and definitions are explained below.

2.1 Household : A household is a group of persons normally living together and taking food from a common kitchen. A boarding house, a hotel or a hostel is treated as a cluster of households, where each individual boarder (with his dependents or guests) forms a separate household. Households maintained and fed directly by government, such as those in prisons, police quarters, cantonments, hospitals, asylums, relief camps are, however excluded from the scope of the survey.

2.2 Household member : Any person who is a normal resident of the sample household is considered to be a member of the household. Household members are grouped into three categories viz., adult male, adult female and child. One who has already attained the age of 15 (in completed years) is considered as an adult.

2.3 Household size : The total number of members (as defined above) in a household is considered to be the size of the household.

2.4 Household consumer expenditure : Consumer expenditure comprises all expenditure incurred by the household, exclusively on domestic account, including consumption out of home-grown produce or transfer receipts like gift, loan etc. The expenditure on household enterprise is excluded from consumer expenditure, while consumption out of transfer receipts is included, transfer payments of all kinds (loans, gifts, charities, monetary as well as in kind, like grain loan etc.) are excluded. Expenditure on purchase and construction of residential houses are considered to be expenses on capital account and hence are excluded from the consumer expenditure; but the expenditure towards maintenance of residential building is included in the consumer expenditure of the household. Monetary value of food articles consumed during the reference period is taken to represent consumer expenditure on food articles. For semi-durable and durable goods, the actual expenditure incurred towards purchase of these articles acquired during the reference period is considered as the consumer expenditure of the articles. For items of clothing and footwear, there is a slight departure from the earlier round. Monetary value of articles acquired and brought into first use during the reference period is taken as the consumer expenditure of the articles concerned.

2.5 Rural labour household : A household was classified as rural labour household if its income during the last 365 days was more from wage paid manual labour (agricultural and/or non-agricultural) than either from paid non-manual employment or from self-employment. Rural labour households include agricultural labour households.

2.6 Agricultural labour household : Households which earned 50 percent or more of their total income during the last 365 days from wage paid manual labour in agriculture are treated as agricultural labour households. Agricultural labour is a part of rural labour.

2.7 Households self-employed in agricultural : Households which earned 50 percent or more of their total income from self-employment in agricultural occupation during the last 365 days are treated as self-employed in agriculture.

2.8 Reference period : The reference period for collection of data on all items of consumer expenditure is last 30 days (ending on the day preceding the date of enquiry). In addition, for items of clothing and footwear, durable goods and some items of miscellaneous goods and services, data have been collected for a reference period of last 365 days also. The results presented in this report are based on data of 30 days reference period only.

3. EXPLANATORY NOTES ON TABLES

3.0 The report contains two distinct types of tables for each state and union territory of India as also for all-India. The tables relate to rural sector only. The contents of the tables are described below.

3.1 Table 1 series give the distribution of (i) no. of sample households, (ii) percentage of estimated no. of households, persons, and (iii) average household size (adult male, adult female and children) by monthly per-capita expenditure classes.

3.2 Table 2 series give value of consumption of broad groups of items per person for a period of 30 days by monthly per-capita expenditure classes. Estimates are given for 19 broad groups of items. The groups are (1) cereals; (2) gram; (3) cereal substitutes; (4) pulse and products; (5) milk and products; (6) edible oil; (7) meat, egg and fish; (8) vegetables; (9) fruits and nuts; (10) sugar; (11) salt; (12) spices; (13) beverages and refreshments;

(14) pan, tobacco & intoxicants; (15) fuel and light; (16) clothing; (17) foot-wear; (18) miscellaneous goods and services (including rents and taxes); and (19) durable goods. Apart from this, estimates on (20) rents and (21) taxes have been shown separately also. The results are presented also for (i) food-total; (ii) non-food total and (iii) total consumer expenditure.

3.3 Monthly per capita expenditure classes : Estimates have been given by monthly per-capita expenditure classes in rupees, arranged in ascending order of magnitude. The expenditure levels are grouped into the following 14 classes :-

srl. no.	monthly per-capita expenditure classes (in rupees)			srl. no.	monthly per-capita expenditure classes (in rupees)		
(1)	(2)	(3)	(4)	(1)	(2)	(3)	(4)
1.	0	-	30	8.	100	-	125
2.	30	-	40	9.	125	-	150
3.	40	-	50	10.	150	-	200
4.	50	-	60	11.	200	-	250
5.	60	-	70	12.	250	-	300
6.	70	-	85	13.	300	&	above
7.	85	-	100	14.	all expenditure classes		

Note : The groups 0-30, 30-40 etc. stand for Rs. 0 to less than Rs. 30/-, Rs.30/- to less than Rs.40/- and so on.

3.4 Table numbering: For convenience of reference the table numbers have been coded - the digit to the left of the decimal point refers to the nature of information and the digits to the right refer to the state/union territory, followed by R for rural tables and U for urban tables.

The code numbers assigned to the states/union territories are as follows :-

- | | |
|---------------------|-------------------------------|
| 0. All India | 16. Punjab |
| 1. Andhra Pradesh | 17. Rajasthan |
| 2. Assam | **18. Sikkim |
| 3. Bihar | 19. Tamil Nadu |
| 4. Gujarat | **20. Tripura |
| 5. Haryana | 21. Uttar Pradesh |
| 6. Himachal Pradesh | 22. West Bengal |
| 7. Jammu & Kashmir | 23. Andaman & Nicobar Islands |
| 8. Karnataka | ** 24. Arunachal Pradesh |
| 9. Kerala | 25. Chandigarh |
| 10. Madhya Pradesh | 26. Dadra & Nagar Haveli |
| 11. Maharashtra | 27. Delhi |
| 12. Manipur | 28. Goa, Daman & Diu |
| **13. Meghalaya | *29. Lakshadweep |
| 14. Nagaland | 30. Mizoram |
| 15. Orissa | 31. Pondicherry |

4. SAMPLING DESIGN AND ESTIMATION PROCEDURE

4.0 Broad design : The sampling design adopted in the survey was a stratified two-stage one with census villages in the rural areas and NSSO urban frame survey blocks in the urban areas as first stage units and households as second stage units. The sample villages were selected with probability proportional to size and with replacement in the form of two independent interpenetrating samples (IPNS). Sample blocks were selected with equal probability also in the form of two IPNS. The sample households in the second stage (ten from each first stage unit) were selected circular systematically after arranging all the households of the first stage units in a specified manner.

* Lakshadweep is not represented in the report as the estimates were not available.

** Tables for the states of Meghalaya, Tripura, Arunachal Pradesh, and Sikkim are not presented because, for large proportion of sample villages, survey data were not available for these states.

4.1 Survey period and sub-round formation : The survey was started in the month of January 1983 and was completed in December 1983. The entire survey period of one year was divided into four sub-rounds each of three months duration coinciding approximately with the four agricultural seasons. The four sub-round periods were :

- sub-round 1 : January - March 1983
- sub-round 2 : April - June 1983
- sub-round 3 : July - September 1983
- sub-round 4 : October - December 1983

The sample units were equally distributed over the four sub-rounds in a manner so as to provide equally valid estimates for each of the related sub-round period. The average based on the pooled data, taking all the four sub-rounds together, would be free from the effects of seasonality.

4.2 Estimation procedure : The estimation procedure adopted in 38th round is based on a weighted sum of the sample values. Denoting by \hat{Y} the un-biased estimate of Y, (the state total of any variate) it is given by :

$$\hat{Y} = \sum_s \frac{P_s}{n_s} \sum_i \frac{D_{si} e_{si}}{P_{si}} \frac{H_{si}}{h_{si}} \sum_j y_{sij} \dots (1)$$

for the rural sector, and

$$\hat{Y} = \sum_s \frac{N_s}{n_s} \sum_i D_{si} \frac{H_{si}}{h_{si}} \sum_j y_{sij} \dots (2)$$

for the urban sector. where,

s, i and j are suffixes for stratum, village/urban block and household respectively;

P_s, N_s and n_s give the stratum values of population, number of villages/blocks in frame and number of sample villages/blocks respectively;

D_{si}, e_{si}, P_{si} stand respectively for, number of hamlet-groups/sub-blocks formed, number of census villages contained in a larger revenue village actually surveyed and the population of the sample village;

H_{si} and h_{si} stand for the total number of households listed and number of sample households;

and finally y_{sij} is the observed value of the variate for a sample household.

Estimates of ratio of two characteristics is given by the ratio of the estimates of their aggregates.

5. SUMMARY

-: 8 :-

5.0 SUMMARY OF FINDINGS : In this section, some important findings of the survey are discussed to present a comparative picture of the different types of rural households. Of the total households surveyed, 34,935 households are self-employed in agriculture and 27,047 rural labour households of which 21817 are agricultural labour households. The remaining households have other means of livelihood.

5.1 Average size of households : In distribution of average household size is shown in Table (1) at the all-India level, the maximum household size is reported by households self-employed in agriculture (5.89). The average household size of the other three types of households namely Agricultural labour households, rural labour households and other households are almost the same i.e. 4.69, 4.70 and 4.76 respectively. For households self-employed in agriculture a number of states report household size as high as 6 and above. These are Chandigarh (7.84), ^{Haryana (6.71)} Punjab (6.58), Haryana (6.71), West Bengal (6.50), Kerala (6.32), Gujarat (6.25), Bihar and Delhi (6.13 & 6.12), Assam, Jammu & Kashmir, (6.01 & 6.02). The lowest sizes are reported by Mizoram (4.51) and Tamil Nadu (4.92).

5.2 The household sizes of Agricultural labour households and rural labour households do not differ much at the state-level except for Delhi (3.63, 4.96).

5.3 The difference in household size amongst the other types of households as compared with agricultural or rural labour households is also not very much marked at the state level. Some differences are found for the following states only : Assam, Gujarat, Manipur, Dadra & Nagar Haveli, Delhi, Goa, Daman & Diu and Mizoram.

5.4 The average size of a household self-employed in agriculture ~~for any state~~ is larger than the ~~state average is also larger than the~~ average sizes for agricultural labour, ~~and~~ rural labour households ~~xxxxxxstate~~ and also for other households both at the state and all-India levels.

Table (1) : Average number of persons per household by household types.

srl. no.	s t a t e	Al hhs	Rl hhs	self		all
				employed in agri- culture	others	
(1)	(2)	(3)	(4)	(5)	(6)	(7)
1.	Andhra Pradesh	4.26	4.27	5.29	4.17	4.54
2.	Assam	4.51	4.52	6.01	5.11	5.40
3.	Bihar	4.74	4.74	6.13	4.89	5.29
4.	Gujarat	5.07	5.14	6.25	4.51	5.45
5.	Haryana	5.44	5.45	6.71	5.71	6.11
6.	Himachal Pradesh	4.86	4.78	5.35	4.12	5.02
7.	Jammu & Kashmir	5.21	5.21	6.02	5.32	5.74
8.	Kerala	5.03	5.05	6.32	4.97	5.55
9.	Karnataka	5.17	5.28	5.34	5.37	5.32
10.	Madhya Pradesh	4.73	4.72	6.00	4.77	5.46
11.	Maharashtra	4.78	4.79	5.79	4.49	5.08
12.	Manipur	4.70	4.79	5.15	5.40	5.20
13.	Meghalaya	-	-	-	-	-
14.	Nagaland	-	-	-	-	-
15.	Orissa	4.64	4.63	5.74	4.69	5.00
16.	Punjab	5.26	5.23	6.58	5.05	5.73
17.	Rajasthan	4.85	4.80	5.92	4.88	5.53
18.	Sikkim	-	-	-	-	-
19.	Tamil Nadu	4.10	4.15	4.92	4.22	4.35
20.	Tripura	-	-	-	-	-
21.	Uttar Pradesh	4.71	4.72	5.76	4.87	5.33
22.	West Bengal	4.86	4.81	6.50	5.04	5.33
23.	Andaman & Nicobar Islands	3.18	3.34	5.98	3.96	4.41
24.	Arunachal Pradesh	-	-	-	-	-
25.	Chandigarh	4.00	3.77	7.84	3.76	4.37
26.	Dadra & Nagar Haveli	5.35	5.35	5.87	3.70	5.21
27.	Delhi	3.63	4.96	6.12	5.36	5.44
28.	Goa, Daman & Diu	4.66	4.66	5.28	3.95	4.62
29.	Lakshadweep	-	-	-	-	-
30.	Mizoram	4.10	3.91	4.51	4.55	4.50
31.	Pondicherry	4.27	4.28	5.91	4.41	4.44
32.	all-India	4.69	4.70	5.89	4.76	5.20

5.5 Average Monthly Per Capita Consumer Expenditure : In Table (2) has been shown statewise the value of total consumer expenditure per person by types of households.

5.6 The average per capita monthly expenditure is reported to be much higher for households self employed in agriculture as compared with that for the rural labour or agricultural labour households in almost all the states. The expenditure level of rural labour and agricultural labour household are however quite close. At all-India level the average per capita monthly consumer expenditure is ^{Rs. 85.28} Rs. 85.09, Rs. 122.85, Rs. 125.91 and Rs. 112.31 respectively for agricultural labour households, rural labour households, households self-employed in agriculture, ~~xxx~~ other households and all rural households respectively.

5.7 The average per capita expenditure of the households self-employed in agriculture is Rs. 123 at the all-India level. Some of the states where per capita consumer expenditure is found to be high in this type of household are Chandigarh (Rs. 246), Goa, Daman & Diu (Rs. 218), Andaman & Nicobar Islands (Rs. 212), Himachal Pradesh (Rs. 192), Kerala (Rs. 171) and Punjab (Rs. 165).

5.8 At the lower and stand states of Bihar (Rs. 101), Pondicherry (Rs. 105), Uttar Pradesh (Rs. 109), Orissa (Rs. 113), West Bengal (Rs. 118) and Madhya Pradesh (Rs. 121).

5.9 In column (6) is given the per capita consumer expenditure of the rest of the households i.e. other households. The states having high consumption expenditure in this type of household are Chandigarh (Rs. 211), Punjab (Rs. 200), Delhi (Rs. 198), Kerala (Rs. 181), Goa, Daman & Diu (Rs. 177), and Haryana (Rs. 166) while those having the lowest expenditure are Dadra & Nagar Haveli (Rs. 88), Orissa (Rs. 105), Bihar (Rs. 108), Uttar Pradesh & Madhya Pradesh (Rs. 109), Assam (Rs. 114) and Mizoram (Rs. 118).

Table (2): Value (Rs.0.00) of total consumption per person for a period of 30 days by household type and by states, 38th round

srl. no.	s t a t e	agricul- tural labour house- holds	rural labour house- holds	house- holds self- employed in agrl.	other house- holds	all house- holds
(1)	(2)	(3)	(4)	(5)	(6)	(7)
1.	Andhra Pradesh	94.40	96.47	133.11 ✓	128.20	115.58
2.	Assam	97.84	96.34	114.31	131.06	113.03
3.	Bihar	71.50	72.53	107.71 ✓	100.95	93.76
4.	Gujarat	99.57	98.47	127.71	137.71	119.25
5.	Haryana	112.58	117.53	166.39 ✓	145.23	149.14
6.	Himachal Pradesh	129.91	123.26	142.36	191.92	150.05
7.	Jammu & Kashmir	108.12	108.35	130.41	136.10	128.11
8.	Karnataka	92.69	95.23	131.96	133.05	118.12
9.	Kerala	105.67	110.56	181.37 ✓	171.33	145.24
10.	Madhya Pradesh	77.13	78.59	108.73	120.86	101.78
11.	Maharashtra	83.44	88.57	125.33	132.88	110.98
12.	Manipur	150.23	148.66	130.49	128.33	131.45
13.	Meghalaya	-	-	-	-	-
14.	Nagaland	-	-	-	-	-
15.	Orissá	77.01	78.10	105.40	113.49	97.48
16.	Punjab	122.68	126.97	200.05 ✓	165.00	170.30
17.	Rajasthan	102.57	107.61	128.55	140.74	127.52
18.	Sikkim	-	-	-	-	-
19.	Tamil Nadu	85.38	89.66	135.08	132.49	112.19
20.	Tripura	-	-	-	-	-
21.	Uttar Pradesh	80.06	84.35	108.86	109.28	104.25
22.	West Bengal	73.97	77.45	127.94 ✓	118.28	104.60
23.	Andaman & Nicobar Islands	155.72	162.02	136.04	211.99	156.75
24.	Arunachal Pradesh	-	-	-	-	-
25.	Chandigarh	88.03	146.18	210.84	246.20	199.41
26.	Dadra & Nagar Haveli	73.55	81.01	88.21	138.65	93.33
27.	Delhi	167.55	216.00	198.40	211.88	208.81
28.	Goa Daman & Diu	119.04	142.19	177.30	217.99	169.12
29.	Lakshadweep	-	-	-	-	-
30.	Mizoram	199.87	110.12	118.39	129.67	119.81
31.	Pondicherry	79.94	86.44	127.58	105.36	96.02
32.	All India	85.28	89.09	122.85	125.91	112.31

5.10 In Table (3) is shown the percentage expenditure on food total to total consumer expenditure for different types of households by states.

It is found that for all the states, the percentage expenditure on food is almost identical in respect of agricultural and rural labour households. In case of most of the union territories, however, the difference in percentage consumption of food for the two types of households vary considerably. These union territories with corresponding percentages are Andaman and Nicobar Islands (68.85, 64.87); Chandigarh (62.74, 53.23), Dadra and Nagar Haveli (68.47, 65.86), Delhi (59.79, 52.93) and Goa, Daman & Diu (74.17, 67.78). It seems in these places, rural labour households include a good percentage of 'other labour households' than in other states or union territories.

5.11 For agricultural labour households the only state reporting less than 60 percent towards food consumption is Delhi (59.79) while for rural labour households they are Chandigarh (53.23) and Delhi (52.93).

5.12 All the all India level the percentage expenditure on food consumption is 64.84 for households self-employed in agriculture, 68.17 for rural labour household, 64.20 for 'other households*', against 65.56 for all households combined.

5.13 The lowest percentage expenditure on food is reported by the following states in respect of households self-employed in agriculture i.e. Delhi (55.15), Kerala (57.40), Punjab (57.58), Andhra Pradesh (58.32) and Maharashtra (59.92) whereas for 'other households, the states with corresponding percentages are Goa, Daman & Diu (54.95), Delhi (56.46), Punjab (58.33), Andaman & Nicobar Islands (58.81), Rajasthan (59.27), Himachal Pradesh (59.31) and Andhra Pradesh (59.44), All the above states report less than 60 percent expenditure on food consumption.

* The tables for other households are not given in the Appendix.

NSS 38th Round

Table (3) : Percentage expenditure on food to total consumer expenditure by type of households.

sr. no.	state	self- emplo- yed in agri- culture	agricul- tural labour house- hold	rural labour house- hold	other house- hold	all house- holds combined
(1)	(2)	(3)	(4)	(5)	(6)	
1.	Andhra Pradesh	58.32	62.90	62.73	59.44	60.24
2.	Assam	74.68	73.16	73.31	69.88	73.37
3.	Bihar	73.13	75.58	75.67	72.36	73.63
4.	Gujarat	67.63	66.45	66.37	64.42	66.73
5.	Haryana	65.17	63.83	63.17	61.87	64.03
6.	Himachal Pradesh	64.20	63.92	64.74	59.31	63.09
7.	Jammu & Kashmir	70.18	71.43	70.09	66.69	69.46
8.	Karnataka	62.96	64.41	64.39	62.47	63.31
9.	Kerala	57.40	66.91	66.29	60.51	61.64
10.	Madhya Pradesh	64.45	71.72	71.45	64.29	65.95
11.	Maharashtra	59.92	64.19	63.66	60.50	61.32
12.	Manipur	70.24	67.46	67.38	74.44	71.38
13.	Meghalaya	-	-	-	-	-
14.	Nagaland	-	-	-	-	-
15.	Orissa	73.02	77.74	77.77	70.75	73.72
16.	Punjab	57.58	62.27	61.83	58.33	58.67
17.	Rajasthan	60.51	61.62	62.33	59.27	60.52
18.	Sikkim	-	-	-	-	-
19.	Tamil Nadu	64.31	68.54	68.01	62.27	65.17
20.	Tripura	-	-	-	-	-
21.	Uttar Pradesh	63.22	66.28	65.90	62.77	63.54
22.	West Bengal	74.15	77.63	76.66	70.64	73.94
23.	Andaman & Nicobar Is.	71.07	68.85	64.87	58.31	66.30
24.	Arunachal Pradesh	-	-	-	-	-
25.	Chandigarh	63.82	62.74	53.23	61.48	59.89
26.	Dadra & Nagar Haveli	65.25	68.47	65.86	70.53	66.67
27.	Delhi	55.15	59.79	52.93	56.46	54.86
28.	Goa, Daman & Diu	67.17	74.17	67.78	54.95	63.88
29.	Lakshadweep	-	-	-	-	-
30.	Mizoram	66.57	69.16	69.04	63.21	66.10
31.	Pondicherry	65.07	69.91	68.88	66.63	67.67
32.	All India	64.84	68.66	68.17	64.20	65.56

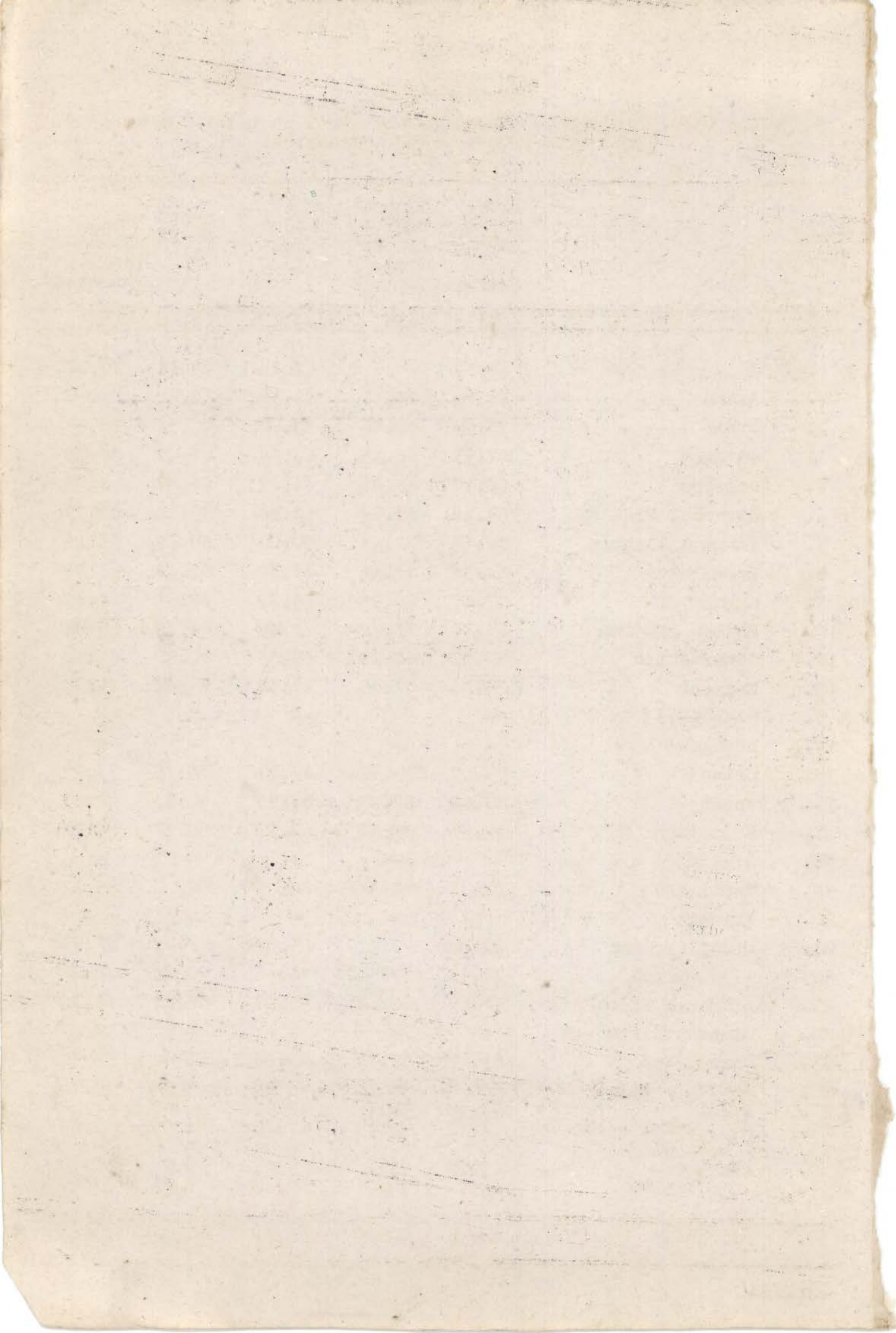

A P P E N D I X

List of Statistical Tables

table series	d e s c r i p t i o n	page number
(1)	(2)	(3)
1.	Percentage distribution of estimated number of households and persons, and average number of adult males, adult females, children and total persons per household by monthly per capita expenditure classes :	
	(i) Households self-employed in Agriculture	4 1 - 4 26
	(ii) Agricultural labour households	4 27 - 4 52
	(iii) Rural labour households	4 53 - 4 78
2.	Value (Rs. 0.00) of consumption of broad groups of items per person for a period of 30 days by monthly per capita expenditure classes :	
	(i) Households self-employed in Agriculture	4 79 - 4 104
	(ii) Agricultural labour households	4 105 - 4 130
	(iii) Rural labour households	4 131 - 4 156

Note : In all the tables included in the Appendix '0.00' may be read as '-'.
-

NATIONAL SAMPLE SURVEY, 38TH ROUND : JANUARY TO DECEMBER 1983

TABLE 1.0R) : PERCENTAGE DISTRIBUTION OF ESTIMATED NUMBER OF HOUSEHOLDS AND PERSONS AND AVERAGE NUMBER OF ADULT MALES, ADULT FEMALES, CHILDREN AND TOTAL PERSONS PER HOUSEHOLD BY MONTHLY PER CAPITA EXPENDITURE CLASSES

ALL INDIA : HOUSEHOLDS SELF EMPLOYED IN AGRICULTURE

NO. OF SAMPLE VILLAGES : 8035

monthly per capita expenditure in rupees	no. of sample households	percentage of		average number per household			
		households	persons an exp. (PA79)	adult male	adult female	children	total persons
(0)	(1)	(2)	(3)	(4)	(5)	(6)	(7)
0 - 30	96	0.37	0.40 26.47	1.45	1.53	3.34	6.32
30 - 40	397	1.41	1.61 35.99	1.62	1.74	3.37	6.73
40 - 50	946	3.18	3.50 45.46	1.65	1.75	3.06	6.46
50 - 60	1653	5.48	6.05 55.34	1.69	1.78	3.03	6.50
60 - 70	2231	7.21	7.83 65.15	1.74	1.75	2.91	6.40
70 - 85	4400	13.37	14.21 77.48	1.75	1.76	2.75	6.26
85 - 100	4631	13.13	13.87 92.35	1.81	1.77	2.64	6.22
100 - 125	6854	18.38	18.75 111.80	1.82	1.79	2.41	6.02
125 - 150	4538	12.02	11.63 136.54	1.83	1.74	2.13	5.70
150 - 200	4898	13.06	11.87 171.53	1.77	1.67	1.92	5.36
200 - 250	2016	5.65	4.88 221.39	1.77	1.66	1.66	5.09
250 - 300	926	2.67	2.23 272.25	1.73	1.60	1.54	4.92
300 - & above	1349	4.07	3.13 452.26	1.68	1.54	1.31	4.53
all expenditure classes	34935	100.00	100.00 122.85	1.77	1.73	2.39	5.89

NATIONAL SAMPLE SURVEY, 38TH ROUND : JANUARY TO DECEMBER 1983

TABLE 1.1R: PERCENTAGE DISTRIBUTION OF ESTIMATED NUMBER OF HOUSEHOLDS AND PERSONS AND AVERAGE NUMBER OF ADULT MALES, ADULT FEMALES, CHILDREN AND TOTAL PERSONS PER HOUSEHOLD BY MONTHLY PER CAPITA EXPENDITURE CLASSES

NO. OF SAMPLE VILLAGES : 606

ANDHRA PRADESH

HOUSEHOLDS SELF-EMPLOYED IN AGRICULTURE

monthly per capita expenditure in rupees	no. of sample households	percentage of		average number per household			
		house- holds	persons	adult male	adult female	children	total persons
(0)	(1)	(2)	(3)	(4)	(5)	(6)	(7)
0 - 30	4	0.22	0.24	0.75	1.00	3.93	5.68
30 - 40	16	0.75	0.84	1.14	1.44	3.32	5.90
40 - 50	40	2.02	2.41	1.71	1.78	2.80	6.29
50 - 60	70	3.76	4.41	1.41	1.80	2.98	6.19
60 - 70	130	7.25	8.23	1.66	1.69	2.65	6.00
70 - 85	216	12.37	13.90	1.79	1.78	2.37	5.94
85 - 100	225	12.20	13.29	1.73	1.67	2.36	5.76
100 - 125	321	17.94	18.38	1.67	1.64	2.11	5.42
125 - 150	227	12.53	12.00	1.65	1.61	1.80	5.06
150 - 200	240	13.88	12.73	1.66	1.62	1.57	4.85
200 - 250	140	7.83	6.48	1.68	1.52	1.17	4.37
250 - 300	61	3.42	2.66	1.47	1.43	1.21	4.11
300 & above	100	5.83	4.43	1.55	1.47	0.99	4.01
all expenditure classes	1790	100.00	100.00	1.66	1.64	1.99	5.29

Ashoke Dutta.

NATIONAL SAMPLE SURVEY, 38TH ROUND : JANUARY TO DECEMBER 1983

TABLE 1.2R : PERCENTAGE DISTRIBUTION OF ESTIMATED NUMBER OF HOUSEHOLDS AND PERSONS AND AVERAGE NUMBER OF ADULT MALES, ADULT FEMALES, CHILDREN AND TOTAL PERSONS PER HOUSEHOLD BY MONTHLY PER CAPITA EXPENDITURE CLASSES

NO. OF SAMPLE VILLAGES : 368

ASSAM monthly per capita expenditure in rupees	HOUSEHOLDS SELF-EMPLOYED IN AGRICULTURE						
	no. of sample households	percentage of		average number per household			
		house- holds	persons	adult male	adult female	children	total persons
(0)	(1)	(2)	(3)	(4)	(5)	(6)	(7)
0 - 30	-	-	-	-	-	-	-
30 - 40	-	-	-	-	-	-	-
40 - 50	2	0.09	0.16	4.09	1.18	5.36	10.63
50 - 60	20	0.94	1.18	1.94	1.80	3.83	7.57
60 - 70	38	1.87	2.61	2.15	2.17	4.09	8.41
70 - 85	237	11.95	14.34	1.92	1.79	3.50	7.21
85 - 100	405	20.36	22.36	2.01	1.75	2.84	6.60
100 - 125	599	30.42	32.29	2.08	1.71	2.59	6.38
125 - 150	326	16.44	14.44	1.85	1.56	1.88	5.29
150 - 200	247	12.28	9.03	1.70	1.38	1.34	4.42
200 - 250	73	3.68	2.30	1.58	1.32	0.87	3.77
250 - 300	27	1.10	0.68	1.45	1.10	1.13	3.68
300 & above	18	0.87	0.61	1.61	1.83	0.75	4.19
all expenditure classes	1922	100.00	100.00	1.94	1.65	2.42	6.01

ASHOKE DUTTA

NATIONAL SAMPLE SURVEY , 38TH ROUND : JANUARY TO DECEMBER 1983

TABLE 1.3R : PERCENTAGE DISTRIBUTION OF ESTIMATED NUMBER OF HOUSEHOLDS AND PERSONS AND AVERAGE NUMBER OF ADULT MALES, ADULT FEMALES, CHILDREN AND TOTAL PERSONS PER HOUSEHOLD BY MONTHLY PER CAPITA EXPENDITURE CLASSES

NO. OF SAMPLE VILLAGES : 801

BIHAR		HOUSEHOLDS SELF-EMPLOYED IN AGRICULTURE					
monthly per capita expenditure in rupees	no. of sample households	percentage of		average number per household			
		households	persons	adult male	adult female	children	total persons
(0)	(1)	(2)	(3)	(4)	(5)	(6)	(7)
0-30	12	0.35	0.36	1.29	1.76	3.43	6.48
30-40	37	1.13	1.36	1.79	2.04	3.54	7.37
40-50	102	3.09	3.90	1.90	2.02	3.83	7.75
50-60	169	5.32	5.86	1.68	1.99	3.09	6.76
60-70	257	8.57	9.07	1.75	1.85	2.90	6.50
70-85	497	16.51	17.04	1.73	1.79	2.82	6.34
85-100	487	16.12	16.66	1.75	1.80	2.79	6.34
100-125	617	20.80	20.94	1.81	1.80	2.57	6.18
125-150	339	11.49	10.82	1.82	1.80	2.16	5.78
150-200	303	10.44	9.17	1.72	1.69	1.97	5.38
200-250	98	3.27	2.80	1.80	1.88	1.68	5.26
250-300	27	0.98	0.75	1.40	1.63	1.70	4.73
300&above	57	1.93	1.27	1.50	1.44	1.09	4.03
all expenditure classes	3002	100.00	100.00	1.75	1.80	2.58	6.13

ASHOKE DUTTA

NATIONAL SAMPLE SURVEY, 38TH ROUND : JANUARY TO DECEMBER 1983

TABLE 1.4R: PERCENTAGE DISTRIBUTION OF ESTIMATED NUMBER OF HOUSEHOLDS AND PERSONS AND AVERAGE NUMBER OF ADULT MALES, ADULT FEMALES, CHILDREN AND TOTAL PERSONS PER HOUSEHOLD BY MONTHLY PER CAPITA EXPENDITURE CLASSES

NO. OF SAMPLE VILLAGES : 279

GUJARAT		HOUSEHOLDS SELF-EMPLOYED IN AGRICULTURE					
monthly per capita expenditure in rupees	no. of sample households	percentage of		average number per household			
		households	persons	adult male	adult female	children	total persons
(0)	(1)	(2)	(3)	(4)	(5)	(6)	(7)
0 - 30	1	0.14	0.16	2.00	1.00	4.00	7.00
30 - 40	7	0.58	1.21	3.41	3.41	6.31	13.13
40 - 50	9	0.60	0.67	1.82	2.20	2.90	6.92
50 - 60	41	3.35	3.97	1.96	1.91	3.54	7.41
60 - 70	58	4.95	5.42	2.04	1.74	3.06	6.84
70 - 85	160	13.36	14.50	1.95	1.91	2.93	6.79
85 - 100	139	11.94	12.58	1.89	1.94	2.76	6.59
100 - 125	235	20.37	20.89	1.97	1.97	2.47	6.41
125 - 150	189	16.13	16.12	2.01	1.96	2.28	6.25
150 - 200	194	16.87	15.69	1.90	1.96	1.95	5.81
200 - 250	61	5.23	3.86	1.58	1.73	1.30	4.61
250 - 300	33	3.16	2.42	1.78	1.65	1.36	4.79
300 & above	41	3.32	2.51	1.74	1.52	1.47	4.73
all expenditure classes	1168	100.00	100.00	1.93	1.91	2.41	6.25

ASHOKE DUTTA

NATIONAL SAMPLE SURVEY, 38TH ROUND : JANUARY TO DECEMBER 1983

TABLE 1.5R : PERCENTAGE DISTRIBUTION OF ESTIMATED NUMBER OF HOUSEHOLDS AND PERSONS AND AVERAGE NUMBER OF ADULT MALES, ADULT FEMALES, CHILDREN AND TOTAL PERSONS PER HOUSEHOLD BY MONTHLY PER CAPITA EXPENDITURE CLASSES

NO. OF SAMPLE VILLAGES : 124

monthly per capita expenditure in rupees	no. of sample households	percentage of		average number per household			
		house-	persons	adult	adult	children	total
		holds	(3)	male	female		persons
(0)	(1)	(2)	(3)	(4)	(5)	(6)	(7)
0 - 30	-	-	-	-	-	-	-
30 - 40	-	-	-	-	-	-	-
40 - 50	2	0.23	0.40	2.47	3.89	5.00	11.36
50 - 60	4	0.94	0.99	1.38	1.24	4.47	7.09
60 - 70	9	1.52	2.02	2.41	2.18	4.37	8.96
70 - 85	27	5.02	6.01	2.14	1.84	4.07	8.05
85 - 100	45	7.90	7.80	2.02	1.64	2.97	6.63
100 - 125	92	17.09	19.16	2.09	1.85	3.59	7.53
125 - 150	100	18.01	18.51	2.07	1.82	3.02	6.91
150 - 200	127	22.67	21.71	2.06	1.79	2.58	6.43
200 - 250	67	11.01	10.84	2.15	1.90	2.56	6.61
250 - 300	35	6.79	5.59	1.76	1.73	2.04	5.53
300 & above	44	8.82	6.97	2.12	1.56	1.63	5.31
all expenditure classes	552	100.00	100.00	2.06	1.79	2.86	6.71

ASHOKE DUTTA

NATIONAL SAMPLE SURVEY, 38TH ROUND: JANUARY TO DECEMBER 1983

TABLE 1.6R: PERCENTAGE DISTRIBUTION OF ESTIMATED NUMBER OF HOUSEHOLDS AND PERSONS AND AVERAGE NUMBER OF ADULT MALES, ADULT FEMALES, CHILDREN AND TOTAL PERSONS PER HOUSEHOLD BY MONTHLY PER CAPITA EXPENDITURE CLASSES

HIMACHAL PRADESH :

NO. OF SAMPLE VILLAGES : 207

HOUSEHOLDS SELF-EMPLOYED IN AGRICULTURE

monthly per capita expenditure in rupees	no. of sample households	percentage of		average number per household			
		house- holds	persons	adult male	adult female	children	total persons
(0)	(1)	(2)	(3)	(4)	(5)	(6)	(7)
0 - 30	-	-	-	-	-	-	-
30 - 40	2	0.14	0.23	1.63	1.00	-	-
40 - 50	12	0.81	0.95	1.49	1.76	5.75	8.38
50 - 60	13	1.01	1.21	1.46	1.63	3.02	6.27
60 - 70	46	3.41	4.82	1.75	2.05	3.30	6.39
70 - 85	95	6.33	7.67	1.54	1.84	3.78	7.58
85 - 100	134	9.61	10.89	1.53	1.88	3.11	6.49
100 - 125	320	21.66	23.71	1.51	1.85	2.67	6.08
125 - 150	255	16.72	17.56	1.53	1.84	2.50	5.86
150 - 200	339	23.37	20.78	1.39	1.60	2.26	5.63
200 - 250	129	8.56	6.19	1.28	1.39	1.77	4.76
250 - 300	58	3.90	2.65	1.22	1.39	1.20	3.87
300 & above	68	4.48	3.34	1.22	1.40	1.02	3.64
				1.41	1.54	1.05	4.00
all expenditure classes	1471	100.00	100.00	1.46	1.72	2.17	5.35

Ashoke Dutta.

NATIONAL SAMPLE SURVEY, 38TH ROUND : JANUARY TO DECEMBER 1983

TABLE (1.7R) : PERCENTAGE DISTRIBUTION OF ESTIMATED NUMBER OF HOUSEHOLDS AND PERSONS AND AVERAGE NUMBER OF ADULT MALES, ADULT FEMALES, CHILDREN AND TOTAL PERSONS PER HOUSEHOLD BY MONTHLY PER CAPITA EXPENDITURE CLASSES

NO. OF SAMPLE VILLAGES : 297

JAMMU AND KASHMIR : HOUSEHOLDS SELF-EMPLOYED IN AGRICULTURE

monthly per capita expenditure in rupees	no. of sample households	percentage of		average number per household			
		households	persons	adult male	adult female	children	total persons
(0)	(1)	(2)	(3)	(4)	(5)	(6)	(7)
0 - 30	-	-	-	-	-	-	-
30 - 40	2	0.12	0.14	1.50	1.50	4.00	7.00
40 - 50	4	0.22	0.24	1.45	1.64	3.55	6.64
50 - 60	30	1.82	2.19	1.87	1.75	3.60	7.22
60 - 70	38	2.52	2.98	1.80	1.80	3.50	7.10
70 - 85	150	8.59	10.19	1.93	1.78	3.42	7.13
85 - 100	256	14.79	16.49	1.90	1.85	2.96	6.71
100 - 125	486	26.44	27.10	1.81	1.78	2.57	6.16
125 - 150	294	15.56	15.62	1.88	1.79	2.37	6.04
150 - 200	314	19.55	16.22	1.69	1.51	1.79	4.99
200 - 250	88	5.95	4.94	1.68	1.60	1.71	4.99
250 - 300	32	1.62	1.23	1.71	1.46	1.37	4.54
300 & above	36	2.82	2.66	2.35	1.80	1.53	5.68
all expenditure classes	1730	100.00	100.00	1.83	1.73	2.46	6.02

NATIONAL SAMPLE SURVEY, 38TH ROUND : JANUARY TO DECEMBER 1983

TABLE (1.8R) : PERCENTAGE DISTRIBUTION OF ESTIMATED NUMBER OF HOUSEHOLDS AND PERSONS AND AVERAGE NUMBER OF ADULT MALES, ADULT FEMALES, CHILDREN AND TOTAL PERSONS PER HOUSEHOLD BY MONTHLY PER CAPITA EXPENDITURE CLASSES

NO. OF SAMPLE VILLAGES : 334

KARNATAKA : HOUSEHOLDS SELF-EMPLOYED IN AGRICULTURE

monthly per capita expenditure in rupees	no. of sample households	percentage of		average number per household			
		households	persons	adult male	adult female	children	total persons
(0)	(1)	(2)	(3)	(4)	(5)	(6)	(7)
0 - 30	3	0.31	0.42	1.37	1.34	5.69	8.40
30 - 40	20	1.63	1.82	1.70	1.82	3.55	7.07
40 - 50	29	2.22	2.39	1.96	2.13	2.72	6.81
50 - 60	69	5.42	5.88	1.73	1.93	3.18	6.84
60 - 70	78	5.99	6.24	1.83	1.77	2.98	6.58
70 - 85	147	11.26	11.74	1.95	1.81	2.82	6.58
85 - 100	141	10.41	11.20	2.00	1.85	2.94	6.79
100 - 125	270	19.97	20.42	2.10	1.85	2.50	6.45
125 - 150	179	13.59	13.66	2.10	1.94	2.31	6.35
150 - 200	203	15.57	13.98	1.80	1.76	2.11	5.67
200 - 250	74	5.73	5.23	2.12	1.84	1.81	5.77
250 - 300	42	2.97	2.84	2.34	1.83	1.87	6.04
300 & above	64	4.93	4.18	2.14	1.84	1.37	5.35
all expenditure classes	1319	100.00	100.00	1.99	1.85	2.48	6.32

NATIONAL SAMPLE SURVEY, 38TH ROUND : JANUARY TO DECEMBER 1983

TABLE (1.9R) : PERCENTAGE DISTRIBUTION OF ESTIMATED NUMBER OF HOUSEHOLDS AND PERSONS AND AVERAGE NUMBER OF ADULT MALES, ADULT FEMALES, CHILDREN AND TOTAL PERSONS PER HOUSEHOLD BY MONTHLY PER CAPITA EXPENDITURE CLASSES

NO. OF SAMPLE VILLAGES : 315

KERALA : HOUSEHOLDS SELF-EMPLOYED IN AGRICULTURE

monthly per capita expenditure in rupees	no. of sample households	percentage of		average number per household			
		households	persons	adult male	adult female	children	total persons
(0)	(1)	(2)	(3)	(4)	(5)	(6)	(7)
0 - 30	-	-	-	-	-	-	-
30 - 40	2	0.18	0.43	2.06	2.50	7.94	12.50
40 - 50	8	1.05	1.56	1.87	2.78	3.33	7.98
50 - 60	12	1.50	1.92	1.71	1.92	3.21	6.84
60 - 70	30	4.18	5.11	1.79	2.05	2.69	6.53
70 - 85	54	7.11	7.41	1.22	2.01	2.34	5.57
85 - 100	65	8.55	9.39	1.67	1.95	2.25	5.87
100 - 125	122	16.49	17.12	1.54	2.12	1.89	5.55
125 - 150	123	15.51	16.28	1.68	1.99	1.94	5.61
150 - 200	143	18.64	18.18	1.61	1.86	1.74	5.21
200 - 250	83	10.93	9.80	1.52	1.73	1.54	4.79
250 - 300	36	4.79	4.59	1.83	1.88	1.41	5.12
300 & above	85	11.07	8.21	1.37	1.69	0.91	3.97
all expenditure classes	763	100.00	100.00	1.57	1.93	1.84	5.34

NATIONAL SAMPLE SURVEY, 38TH ROUND : JANUARY TO DECEMBER 1983

TABLE 1.10R : PERCENTAGE DISTRIBUTION OF ESTIMATED NUMBER OF HOUSEHOLDS AND PERSONS AND AVERAGE NUMBER OF ADULT MALES, ADULT FEMALES, CHILDREN AND TOTAL PERSONS PER HOUSEHOLD BY MONTHLY PER CAPITA EXPENDITURE CLASSES

NO. OF SAMPLE VILLAGES : 582

MADHYA PRADESH : HOUSEHOLDS SELF-EMPLOYED IN AGRICULTURE

monthly per capita expenditure in rupees	no. of sample households	percentage of		average number per household			
		households	persons	adult male	adult female	children	total persons
(0)	(1)	(2)	(3)	(4)	(5)	(6)	(7)
0 - 30	13	0.38	0.44	1.85	1.50	3.73	7.08
30 - 40	77	2.56	3.11	1.72	1.82	3.82	7.36
40 - 50	155	4.75	5.37	1.84	1.84	3.18	6.86
50 - 60	269	8.16	8.75	1.74	1.78	3.00	6.52
60 - 70	286	9.07	9.86	1.75	1.77	3.08	6.60
70 - 85	507	16.32	17.03	1.77	1.79	2.78	6.34
85 - 100	426	13.61	13.82	1.80	1.79	2.58	6.17
100 - 125	480	16.13	15.97	1.78	1.80	2.43	6.01
125 - 150	287	9.69	8.99	1.80	1.68	2.15	5.63
150 - 200	309	10.31	9.37	1.81	1.65	2.06	5.52
200 - 250	115	3.75	3.05	1.53	1.60	1.80	4.93
250 - 300	60	2.15	1.67	1.64	1.52	1.57	4.73
300 & above	88	3.12	2.57	1.72	1.60	1.68	5.00
all expenditure classes	3072	100.00	100.00	1.77	1.75	2.56	6.08

NATIONAL SAMPLE SURVEY, 38TH ROUND : JANUARY TO DECEMBER 1983

TABLE 1.11R : PERCENTAGE DISTRIBUTION OF ESTIMATED NUMBER OF HOUSEHOLDS AND PERSONS AND AVERAGE NUMBER OF ADULT MALES, ADULT FEMALES, CHILDREN AND TOTAL PERSONS PER HOUSEHOLD BY MONTHLY PER CAPITA EXPENDITURE CLASSES

MAHARASHTRA : HOUSEHOLDS SELF-EMPLOYED IN AGRICULTURE

NO. OF SAMPLE VILLAGES : 559

monthly per capita expenditure in rupees	no. of sample households	percentage of		average number per household			
		households	persons	adult male	adult female	children	total persons
(0)	(1)	(2)	(3)	(4)	(5)	(6)	(7)
0 - 30	1	0.01	0.01	1.00	1.00	2.25	4.25
30 - 40	7	0.30	0.32	1.83	1.87	2.33	6.03
40 - 50	53	2.27	2.65	1.59	1.72	3.44	6.75
50 - 60	100	4.77	5.35	1.63	1.82	3.06	6.51
60 - 70	143	6.88	7.82	1.79	2.00	2.79	6.58
70 - 85	286	13.79	14.64	1.79	1.85	2.51	6.15
85 - 100	282	13.71	14.19	1.71	1.85	2.43	5.99
100 - 125	389	19.33	19.98	1.79	1.94	2.26	5.99
125 - 150	254	12.32	12.15	1.78	1.90	2.03	5.71
150 - 200	276	13.22	11.19	1.60	1.67	1.63	4.90
200 - 250	134	6.57	6.17	1.74	1.82	1.88	5.44
250 - 300	65	3.10	2.63	1.76	1.94	1.50	5.20
300 - & above	77	3.73	2.90	1.43	1.64	1.43	4.50
all expenditure classes	2067	100.00	100.00	1.72	1.85	2.22	5.79

NATIONAL SAMPLE SURVEY, 38TH ROUND : JANUARY TO DECEMBER 1983

TABLE 1.12R : PERCENTAGE DISTRIBUTION OF ESTIMATED NUMBER OF HOUSEHOLDS AND PERSONS AND AVERAGE NUMBER OF ADULT MALES, ADULT FEMALES, CHILDREN AND TOTAL PERSONS PER HOUSEHOLD BY MONTHLY PER CAPITA EXPENDITURE CLASSES

MANIPUR : HOUSEHOLDS SELF-EMPLOYED IN AGRICULTURE

NO. OF SAMPLE VILLAGES : 120

monthly per capita expenditure in rupees	no. of sample households	percentage of		average number per household			
		house- holds	persons	adult male	adult females	children	total persons
(0)	(1)	(2)	(3)	(4)	(5)	(6)	(7)
0 - 30	-	-	-	-	-	-	-
30 - 40	-	-	-	-	-	-	-
40 - 50	-	-	-	-	-	-	-
50 - 60	10	1.16	1.29	1.27	1.18	3.27	5.72
60 - 70	33	4.32	4.63	1.12	1.22	3.17	5.51
70 - 85	79	9.91	11.08	1.42	1.44	2.90	5.76
85 - 100	89	12.96	13.64	1.41	1.55	2.46	5.42
100 - 125	142	19.71	20.43	1.67	1.76	1.90	5.33
125 - 150	114	18.65	19.15	1.51	1.46	2.31	5.28
150 - 200	136	21.81	21.49	1.78	1.59	1.70	5.07
200 - 250	49	8.11	5.96	1.69	1.14	0.95	3.78
250 - 300	13	1.90	1.49	1.83	1.28	0.94	4.05
300 - & above	9	1.47	0.84	1.36	1.21	0.36	2.93
all expenditure classes	674	100.00	100.00	1.58	1.51	2.06	5.15

4.13

NATIONAL SAMPLE SURVEY, 38TH ROUND : JANUARY TO DECEMBER 1983

TABLE 1.15R. : PERCENTAGE DISTRIBUTION OF ESTIMATED NUMBER OF HOUSEHOLDS AND PERSONS AND AVERAGE NUMBER OF ADULT MALES, ADULT FEMALES, CHILDREN AND TOTAL PERSONS PER HOUSEHOLD BY MONTHLY PER CAPITA EXPENDITURE CLASSES

ORISSA : HOUSEHOLDS SELF-EMPLOYED IN AGRICULTURE

NO. OF SAMPLE VILLAGES : 310

monthly per capita expenditure in rupees	no. of sample households	percentage of		average number per household			
		house- holds	persons	adult male	adult female	children	total persons
(0)	(1)	(2)	(3)	(4)	(5)	(6)	(7)
0 - 30	10	1.47	1.30	1.07	1.63	2.41	5.11
30 - 40	25	3.17	3.15	1.42	1.44	2.86	5.72
40 - 50	51	5.55	5.25	1.35	1.60	2.48	5.43
50 - 60	64	6.90	6.89	1.68	1.80	2.26	5.74
60 - 70	87	8.79	9.50	1.74	1.73	2.74	6.21
70 - 85	133	12.80	13.92	1.74	1.90	2.61	6.25
85 - 100	144	15.25	16.65	1.81	1.77	2.69	6.27
100 - 125	169	17.27	17.27	1.77	1.70	2.27	5.74
125 - 150	112	11.75	11.09	1.83	1.77	1.82	5.42
150 - 200	106	10.32	9.92	1.83	1.64	2.05	5.52
200 - 250	39	3.96	2.72	1.76	1.32	0.86	3.94
250 - 300	7	0.75	0.44	1.07	1.08	1.20	3.35
300 - & above	21	2.02	1.90	1.92	1.55	1.91	5.38
all expenditure classes	908	100.00	100.00	1.73	1.71	2.30	5.74

1
A 14

NATIONAL SAMPLE SURVEY, 38TH ROUND : JANUARY TO DECEMBER 1983

TABLE 1.16R : PERCENTAGE DISTRIBUTION OF ESTIMATED NUMBER OF HOUSEHOLDS AND PERSONS AND AVERAGE NUMBER OF ADULT MALES, ADULT FEMALES, CHILDREN AND TOTAL PERSONS PER HOUSEHOLD BY MONTHLY PER CAPITA EXPENDITURE CLASSES

PUNJAB : HOUSEHOLDS SELF-EMPLOYED IN AGRICULTURE

NO. OF SAMPLE VILLAGES : 270

monthly per capita expenditure in rupees	no. of sample households	percentage of		average number per household			
		house- holds	persons	adult male	adult female	children	total persons
(0)	(1)	(2)	(3)	(4)	(5)	(6)	(7)
0 - 30	-	-	-	-	-	-	-
30 - 40	-	-	-	-	-	-	-
40 - 50	-	-	-	-	-	-	-
50 - 60	2	0.17	0.18	2.33	1.47	3.20	7.00
60 - 70	7	0.66	1.02	3.15	2.49	4.49	10.13
70 - 85	25	2.07	2.34	2.46	2.12	2.84	7.42
85 - 100	44	5.34	5.99	2.29	2.53	2.57	7.39
100 - 125	124	12.14	13.55	2.29	2.24	2.80	7.33
125 - 150	153	14.36	15.45	2.30	2.15	2.62	7.07
150 - 200	250	23.33	23.53	2.31	2.05	2.28	6.64
200 - 250	179	18.36	17.59	2.38	1.92	2.01	6.31
250 - 300	92	8.12	7.72	2.48	2.04	1.74	6.26
300 - & above	168	15.45	12.63	2.11	1.82	1.45	5.38
all expenditure classes	1044	100.00	100.00	2.31	2.05	2.22	6.58

15

NATIONAL SAMPLE SURVEY, 38TH ROUND : JANUARY TO DECEMBER 1983

TABLE 1.17R : PERCENTAGE DISTRIBUTION OF ESTIMATED NUMBER OF HOUSEHOLDS AND PERSONS AND AVERAGE NUMBER OF ADULT MALES, ADULT FEMALES, CHILDREN AND TOTAL PERSONS PER HOUSEHOLD BY MONTHLY PER CAPITA EXPENDITURE CLASSES

RAJASTHAN : HOUSEHOLDS SELF-EMPLOYED IN AGRICULTURE

NO. OF SAMPLE VILLAGES : 360

monthly per capita expenditure in rupees	no. of sample households	percentage of		average number per household			
		house- holds	persons	adult male	adult female	children	total persons
(0)	(1)	(2)	(3)	(4)	(5)	(6)	(7)
0-30	24	1.17	1.19	1.32	1.62	3.06	6.00
30-40	71	3.50	3.76	1.61	1.66	3.08	6.35
40-50	101	4.71	4.59	1.54	1.56	2.67	5.77
50-60	149	7.21	7.44	1.69	1.71	2.71	6.11
60-70	154	7.08	7.30	1.69	1.62	2.80	6.11
70-85	258	11.22	11.86	1.67	1.76	2.83	6.26
85-100	242	10.34	11.08	1.81	1.68	2.86	6.35
100-125	368	15.78	16.32	1.77	1.70	2.65	6.12
125-150	241	10.06	10.07	1.79	1.74	2.41	5.94
150-200	328	13.94	13.99	1.84	1.75	2.36	5.95
200-250	143	5.95	5.46	1.67	1.65	2.11	5.43
250-300	83	3.39	2.74	1.54	1.38	1.86	4.78
300&above	132	5.65	4.20	1.43	1.41	1.56	4.40
all expenditure classes	2294	100.00	100.00	1.71	1.67	2.54	5.92

NATIONAL SAMPLE SURVEY, 38TH ROUND : JANUARY TO DECEMBER 1983

TABLE (1.19R) : PERCENTAGE DISTRIBUTION OF ESTIMATED NUMBER OF HOUSEHOLDS AND PERSONS AND AVERAGE NUMBER OF ADULT MALES, ADULT FEMALES, CHILDREN AND TOTAL PERSONS PER HOUSEHOLD BY MONTHLY PER CAPITA EXPENDITURE CLASSES

TAMIL NADU : HOUSEHOLDS SELF-EMPLOYED IN AGRICULTURE NO. OF SAMPLE VILLAGES : 461

monthly per capita expenditure in rupees	no. of sample households	percentage of		average number per household			
		house- holds	persons	adult male	adult female	children	total persons
(0)	(1)	(2)	(3)	(4)	(5)	(6)	(7)
0-30	1	0.07	0.12	6.83	1.92	-	8.75
30-40	19	1.58	1.78	1.11	1.66	2.77	5.54
40-50	31	2.72	3.22	1.43	1.62	2.79	5.84
50-60	53	4.61	5.68	1.46	1.63	2.96	6.05
60-70	71	6.37	7.24	1.65	1.47	2.48	5.60
70-85	143	12.32	13.55	1.71	1.69	2.01	5.41
85-100	127	11.54	12.47	1.66	1.54	2.11	5.31
100-125	195	18.20	19.61	1.61	1.81	1.88	5.30
125-150	120	10.78	9.77	1.74	1.41	1.30	4.45
150-200	170	15.51	13.32	1.66	1.49	1.07	4.22
200-250	75	6.85	6.14	1.74	1.63	1.04	4.41
250-300	26	2.38	1.92	1.86	1.44	0.67	3.97
300&above	67	7.07	5.18	1.42	1.37	0.81	3.60
all expenditure classes	1098	100.00	100.00	1.64	1.58	1.70	4.92

NATIONAL SAMPLE SURVEY, 38TH ROUND : JANUARY TO DECEMBER 1983

TABLE 1.21 R : PERCENTAGE DISTRIBUTION OF ESTIMATED NUMBER OF HOUSEHOLDS AND PERSONS AND AVERAGE NUMBER OF ADULT MALES, ADULT FEMALES, CHILDREN AND TOTAL PERSONS PER HOUSEHOLD BY MONTHLY PER CAPITA EXPENDITURE CLASSES

UTTAR PRADESH : HOUSEHOLDS SELF-EMPLOYED IN AGRICULTURE

NO. OF SAMPLE VILLAGES : 1063

monthly per capita expenditure in rupees	no. of sample households	percentage of		average number per household			
		households	persons	adult male	adult female	children	total persons
(0)	(1)	(2)	(3)	(4)	(5)	(6)	(7)
0-30	25	0.45	0.52	1.50	1.48	3.49	6.55
30-40	96	1.53	1.81	1.63	1.74	3.26	6.63
40-50	291	4.86	5.33	1.59	1.67	3.06	6.32
50-60	475	7.92	9.06	1.73	1.74	3.13	6.60
60-70	565	9.55	10.41	1.68	1.70	2.90	6.28
70-85	950	15.65	16.34	1.66	1.63	2.73	6.02
85-100	825	13.77	14.63	1.80	1.73	2.59	6.12
100-125	1028	16.81	16.49	1.69	1.67	2.30	5.66
125-150	626	10.48	9.76	1.69	1.59	2.09	5.37
150-200	606	9.78	8.43	1.61	1.45	1.92	4.98
200-250	260	4.29	3.44	1.56	1.39	1.67	4.62
250-300	129	2.16	1.71	1.80	1.43	1.34	4.57
300&above	169	2.70	2.07	1.61	1.40	1.41	4.42
all expenditure classes	6045	100.00	100.00	1.68	1.63	2.45	5.76

NATIONAL SAMPLE SURVEY, 38TH ROUND : JANUARY TO DECEMBER 1983

TABLE 1.22R : PERCENTAGE DISTRIBUTION OF ESTIMATED NUMBER OF HOUSEHOLDS AND PERSONS AND AVERAGE NUMBER OF ADULT MALES, ADULT FEMALES, CHILDREN AND TOTAL PERSONS PER HOUSEHOLD BY MONTHLY PER CAPITA EXPENDITURE CLASSES

WEST BENGAL : HOUSEHOLDS SELF-EMPLOYED IN AGRICULTURE

NO. OF SAMPLE VILLAGES : 506

monthly per capita expenditure in rupees	no. of sample households	percentage of		average number per household,			
		households	persons	adult male	adult female	children	total persons
(0)	(1)	(2)	(3)	(4)	(5)	(6)	(7)
0-30	2	0.15	0.16	1.62	1.62	3.71	6.95
30-40	10	0.63	0.54	1.06	1.33	3.16	5.55
40-50	27	1.84	1.86	1.57	1.88	3.12	6.57
50-60	40	2.71	2.66	1.56	1.59	3.21	6.36
60-70	80	5.42	5.56	1.82	1.74	3.12	6.68
70-85	178	13.67	14.50	2.02	1.83	3.05	6.90
85-100	227	15.29	15.42	1.96	1.84	2.76	6.56
100-125	303	20.26	21.22	2.19	1.93	2.69	6.81
125-150	200	12.66	12.40	2.20	1.85	2.32	6.37
150-200	210	14.59	13.99	2.20	1.89	2.15	6.24
200-250	82	6.19	6.01	2.38	2.06	1.87	6.31
250-300	38	3.38	3.27	2.22	1.88	2.20	6.30
300&above	39	3.21	2.41	2.24	1.53	1.10	4.87
all expenditure classes	1442	100.00	100.00	2.09	1.85	2.56	6.50

NATIONAL SAMPLE SURVEY, 38TH ROUND : JANUARY TO DECEMBER 1983

TABLE 1.23R : PERCENTAGE DISTRIBUTION OF ESTIMATED NUMBER OF HOUSEHOLDS AND PERSONS AND AVERAGE NUMBER OF ADULT MALES, ADULT FEMALES, CHILDREN AND TOTAL PERSONS PER HOUSEHOLD BY MONTHLY PER CAPITA EXPENDITURE CLASSES

ANDAMAN & NICOBAR ISLANDS : HOUSEHOLDS SELF EMPLOYED IN AGRICULTURE

NO. OF SAMPLE VILLAGES : 77

monthly per capita expenditure in rupees	no. of sample households	percentage of		average number per household			
		households	persons	adult male	adult female	children	total persons
(0)	(1)	(2)	(3)	(4)	(5)	(6)	(7)
0- 30	-	-	-	-	-	-	-
30- 40	-	-	-	-	-	-	-
40- 50	4	0.69	1.60	4.00	3.00	7.00	14.00
50- 60	4	1.37	2.98	4.00	3.00	6.00	13.00
60- 70	8	6.16	9.28	2.11	2.00	4.89	9.00
70- 85	21	9.59	11.00	1.71	1.36	3.79	6.86
85-100	30	11.64	11.91	1.59	1.47	3.05	6.11
100-125	52	26.03	23.14	1.50	1.34	2.47	5.31
125-150	36	8.90	10.42	1.85	1.92	3.23	7.00
150-200	46	15.07	15.12	1.59	1.73	2.68	6.00
200-250	28	6.16	5.50	1.89	1.78	1.66	5.33
250-300	13	4.11	3.44	2.00	1.50	1.50	5.00
300 & above	20	10.28	5.61	1.53	0.80	0.93	3.26
all expenditure classes	262	100.00	100.00	1.71	1.52	2.75	5.98

NATIONAL SAMPLE SURVEY, 38TH ROUND : JANUARY TO DECEMBER 1983

TABLE (1.25) : PERCENTAGE DISTRIBUTION OF ESTIMATED NUMBER OF HOUSEHOLDS AND PERSONS AND AVERAGE NUMBER OF ADULT MALES, ADULT FEMALES, CHILDREN AND TOTAL PERSONS PER HOUSEHOLD BY MONTHLY PER CAPITA EXPENDITURE CLASSES

CHANDIGARH : HOUSEHOLDS SELF EMPLOYED IN AGRICULTURE

NO. OF SAMPLE VILLAGES ; 3

monthly per capita expenditure in rupees	no. of sample households	percentage of		average number per household			
		households	persons	adult male	adult female	children	total persons
(0)	(1)	(2)	(3)	(4)	(5)	(6)	(7)
0- 30	-	-	-	-	-	-	-
30- 40	-	-	-	-	-	-	-
40- 50	-	-	-	-	-	-	-
50- 60	-	-	-	-	-	-	-
60- 70	-	-	-	-	-	-	-
70- 85	-	-	-	-	-	-	-
85-100	-	-	-	-	-	-	-
100-125	1	15.38	13.73	1.00	1.00	5.00	7.00
125-150	-	-	-	-	-	-	-
150-200	2	30.77	30.39	3.25	1.50	3.00	7.75
200-250	1	15.39	21.57	2.50	2.50	6.00	11.00
250-300	1	38.46	34.31	2.00	1.00	4.00	7.00
300 & above	-	-	-	-	-	-	-
all expenditure classes	5	100.00	100.00	2.31	1.38	4.15	7.84

421

NATIONAL SAMPLE SURVEY, 38TH ROUND : JANUARY TO DECEMBER 1983

TABLE (1.26R) : PERCENTAGE DISTRIBUTION OF ESTIMATED NUMBER OF HOUSEHOLDS AND PERSONS AND AVERAGE NUMBER OF ADULT MALES, ADULT FEMALES, CHILDREN AND TOTAL PERSONS PER HOUSEHOLD BY MONTHLY PER CAPITA EXPENDITURE CLASSES

DADAR AND NAGAR HAVELI : HOUSEHOLDS SELF EMPLOYED IN AGRICULTURE

NO. OF SAMPLE VILLAGES : 32

monthly per capita expenditure in rupees	no. of sample households	percentage of		average number per household			
		households	persons	adult male	adult female	children	total persons
(0)	(1)	(2)	(3)	(4)	(5)	(6)	(7)
0- 30	-	-	-	-	-	-	-
30- 40	-	-	-	-	-	-	-
40- 50	5	3.90	4.42	1.33	1.33	4.00	6.66
50- 60	12	9.09	9.29	1.71	1.43	2.86	6.00
60- 70	28	20.78	24.11	1.88	1.88	3.06	6.82
70- 85	36	27.27	28.10	1.81	1.67	2.57	6.05
85-100	18	11.69	13.05	1.89	1.78	2.89	6.56
100-125	19	12.99	9.96	1.40	1.60	1.50	4.50
125-150	8	5.19	3.10	1.25	1.00	1.25	3.50
150-200	11	7.79	5.31	1.33	1.33	1.34	4.00
200-250	2	1.30	1.55	4.00	2.00	1.00	7.00
250-300	-	-	-	-	-	-	-
300 & above	1	-	1.11	-	-	-	-
all expenditure classes	140	100.00	100.00	1.74	1.64	2.49	5.87

A 22

NATIONAL SAMPLE SURVEY, 38TH ROUND : JANUARY TO DECEMBER 1983

TABLE 1.27R : PERCENTAGE DISTRIBUTION OF ESTIMATED NUMBER OF HOUSEHOLDS AND PERSONS AND AVERAGE NUMBER OF ADULT MALES, ADULT FEMALES, CHILDREN AND TOTAL PERSONS PER HOUSEHOLD BY MONTHLY PER CAPITA EXPENDITURE CLASSES

DELHI : HOUSEHOLDS SELF EMPLOYED IN AGRICULTURE NO. OF SAMPLE VILLAGES : 7

monthly per capita expenditure in rupees	no. of sample households	percentage of		average number per household			
		households	persons	adult male	adult female	children	total persons
(0)	(1)	(2)	(3)	(4)	(5)	(6)	(7)
0- 30	-	-	-	-	-	-	-
30- 40	-	-	-	-	-	-	-
40- 50	-	-	-	-	-	-	-
50- 60	1	3.45	6.75	3.00	3.00	6.00	12.00
60- 70	-	-	-	-	-	-	-
70- 85	-	-	-	-	-	-	-
85-100	1	3.45	3.94	2.00	3.00	2.00	7.00
100-125	1	7.47	6.10	1.00	1.00	3.00	5.00
125-150	2	8.05	14.07	5.21	3.07	2.43	10.71
150-200	6	35.63	36.12	2.23	1.98	2.00	6.21
200-250	1	3.45	1.69	1.00	1.00	1.00	3.00
250-300	4	12.64	14.63	2.27	2.05	2.77	7.09
300 & above	4	25.86	16.70	1.42	1.13	1.40	3.95
all expenditure classes	20	100.00	100.00	2.15	1.82	2.15	6.12

423

NATIONAL SAMPLE SURVEY, 38TH ROUND : JANUARY TO DECEMBER 1983

TABLE 1.28R : PERCENTAGE DISTRIBUTION OF ESTIMATED NUMBER OF HOUSEHOLDS AND PERSONS AND AVERAGE NUMBER OF ADULT MALES, ADULT FEMALES, CHILDREN AND TOTAL PERSONS PER HOUSEHOLD BY MONTHLY PER CAPITA EXPENDITURE CLASSES

NO. OF SAMPLE VILLAGES : 16

GOA, DAMAN AND DIU : HOUSEHOLDS SELF-EMPLOYED IN AGRICULTURE

monthly per capita expenditure in rupees	no. of sample households	percentage of		average number per household			
		households	persons	adult male	adult female	children	total persons
(0)	(1)	(2)	(3)	(4)	(5)	(6)	(7)
0 - 30	0	-	-	-	-	-	-
30 - 40	0	-	-	-	-	-	-
40 - 50	0	-	-	-	-	-	-
50 - 70	0	-	-	-	-	-	-
60 - 70	2	0.73	0.74	1.33	1.33	2.67	5.33
70 - 85	2	5.10	7.77	1.14	2.05	4.86	8.05
85 - 100	4	5.34	10.66	3.64	2.86	4.04	10.54
100 - 125	7	10.92	15.49	1.51	2.87	3.11	7.49
125 - 150	5	23.06	25.27	1.59	2.06	2.14	5.79
150 - 200	5	25.00	15.90	1.17	1.40	0.79	3.36
200 - 250	3	15.29	11.49	0.63	1.98	1.35	3.96
250 - 300	1	4.85	4.59	1.00	2.00	2.00	5.00
300 & above	4	9.71	8.09	1.88	1.50	1.02	4.40
all expenditure classes	33	100.00	100.00	1.41	1.95	1.92	5.28

A 24

NATIONAL SAMPLE SURVEY, 38TH ROUND : JANUARY TO DECEMBER 1983

TABLE 1.30R : PERCENTAGE DISTRIBUTION OF ESTIMATED NUMBER OF HOUSEHOLDS AND PERSONS AND AVERAGE NUMBER OF ADULT MALES, ADULT FEMALES, CHILDREN AND TOTAL PERSONS PER HOUSEHOLD BY MONTHLY PER CAPITA EXPENDITURE CLASSES

NO. OF SAMPLE VILLAGES : 128

MIZORAM : HOUSEHOLDS SELF-EMPLOYED IN AGRICULTURE

monthly per capita expenditure in rupees	no. of sample households	percentage of		average number per household			
		households	persons	adult male	adult female	children	total persons
(0)	(1)	(2)	(3)	(4)	(5)	(6)	(7)
0 - 30	0	-	-	-	-	-	-
30 - 40	0	-	-	-	-	-	-
40 - 50	0	-	-	-	-	-	-
50 - 60	1	0.20	0.17	1.00	1.00	2.00	4.00
60 - 70	9	0.80	0.84	1.25	1.25	2.25	4.75
70 - 85	96	8.37	10.87	1.67	1.43	2.76	5.86
85 - 100	170	15.54	17.49	1.32	1.42	2.33	5.07
100 - 125	354	33.86	36.04	1.50	1.49	1.81	4.80
125 - 150	231	21.51	19.83	1.48	1.33	1.34	4.15
150 - 200	177	17.33	13.43	1.52	1.25	0.72	3.49
200 - 250	18	1.79	0.93	1.00	0.89	0.44	2.33
250 - 300	7	0.60	0.40	1.00	1.33	0.67	6.00
300 & above	0	-	-	-	-	-	-
all expenditure classes	1063	100.00	100.00	1.47	1.38	1.66	4.51

4.25

NATIONAL SAMPLE SURVEY, 38TH ROUND : JANUARY TO DECEMBER 1983

TABLE 1.31R : PERCENTAGE DISTRIBUTION OF ESTIMATED NUMBER OF HOUSEHOLDS AND PERSONS AND AVERAGE NUMBER OF ADULT MALES, ADULT FEMALES, CHILDREN AND TOTAL PERSONS PER HOUSEHOLD BY MONTHLY PER CAPITA EXPENDITURE CLASSES

PONDICHERY : HOUSEHOLDS SELF EMPLOYED IN AGRICULTURE NO. OF SAMPLE VILLAGES : 16

monthly per capita expenditure in rupees	no. of sample households	percentage of		average number of household			total persons
		households	persons	adult male	adult female	children	
(0)	(1)	(2)	(3)	(4)	(5)	(6)	(7)
0- 30	-	-	-	-	-	-	-
30- 40	-	-	-	-	-	-	-
40- 50	-	-	-	-	-	-	-
50- 60	-	-	-	-	-	-	-
60- 70	1	8.70	10.29	2.00	4.00	1.00	7.00
70- 85	2	13.04	21.69	3.50	2.33	4.00	9.83
85-100	1	6.52	4.78	1.00	2.33	1.00	4.33
100-125	1	6.52	8.47	3.33	1.00	3.33	7.66
125-150	4	32.61	35.66	1.20	2.60	2.66	6.46
150-200	2	17.39	11.76	1.50	1.50	1.00	4.00
200-250	-	-	-	-	-	-	-
250-300	1	6.52	5.88	1.00	1.00	3.33	5.33
300 & above	1	8.70	1.47	1.00	-	-	1.00
all expenditure classes	13	100.00	100.00	1.72	2.04	2.15	5.91

NATIONAL SAMPLE SURVEY, 38TH ROUND : JANUARY TO DECEMBER 1983

TABLE 1.0R : PERCENTAGE DISTRIBUTION OF ESTIMATED NUMBER OF HOUSEHOLDS AND PERSONS AND AVERAGE NUMBER OF ADULT MALES, ADULT FEMALES, CHILDREN AND TOTAL PERSONS PER HOUSEHOLD BY MONTHLY PER CAPITA EXPENDITURE CLASSES

ALL INDIA		AGRICULTURAL LABOUR HOUSEHOLDS		NO. OF SAMPLE VILLAGES : 8035			
monthly per capita expenditure in rupees	no. of sample households	percentage of		average number per household			total persons
		households	persons	adult male	adult female	children	
(0)	(1)	(2)	(3)	(4)	(5)	(6)	(7)
0 - 30	285	1.62	1.98	1.30	1.52	2.89	5.71
30 - 40	851	4.08	4.84	1.31	1.44	2.79	5.54
40 - 50	1638	7.93	9.16	1.37	1.47	2.57	5.41
50 - 60	2409	11.28	12.87	1.39	1.49	2.46	5.34
60 - 70	2732	13.12	14.22	1.41	1.47	2.20	5.08
70 - 85	3794	17.44	18.04	1.41	1.45	1.99	4.85
85 - 100	3016	13.64	13.30	1.41	1.40	1.78	4.59
100 - 125	3177	14.31	12.77	1.35	1.35	1.48	4.18
125 - 150	1653	7.20	6.02	1.33	1.29	1.29	3.91
150 - 200	1338	5.78	4.41	1.31	1.24	1.02	3.57
200 - 250	500	2.06	1.37	1.19	1.10	0.83	3.12
250 - 300	187	0.72	0.48	1.39	1.08	0.66	3.13
300 & above	197	0.82	0.54	1.28	1.10	0.69	3.07
all expenditure classes	21827	100.00	100.00	1.37	1.41	1.91	4.69



NATIONAL SAMPLE SURVEY, 38TH ROUND : JANUARY TO DECEMBER 1983

TABLE 1.1R : PERCENTAGE DISTRIBUTION OF ESTIMATED NUMBER OF HOUSEHOLDS AND PERSONS AND AVERAGE NUMBER OF ADULT MALES, ADULT FEMALES, CHILDREN AND TOTAL PERSONS PER HOUSEHOLD BY MONTHLY PER CAPITA EXPENDITURE CLASSES

ANDHRA PRADESH : NON-AGRICULTURAL LABOUR HOUSEHOLDS NO. OF SAMPLE VILLAGES : 606

monthly per capita expenditure in rupees	no. of sample households	percentage of		average number per household			
		households	persons	adult male	adult female	children	total persons
(0)	(1)	(2)	(3)	(4)	(5)	(6)	(7)
0 - 30	24	0.90	1.12	1.19	1.21	2.88	5.28
30 - 40	68	2.58	3.28	1.24	1.44	2.72	5.40
40 - 50	142	5.84	7.20	1.33	1.63	2.28	5.24
50 - 60	216	8.60	10.29	1.31	1.41	2.37	5.09
60 - 70	290	11.85	13.37	1.40	1.38	2.02	4.80
70 - 85	442	18.04	19.17	1.34	1.35	1.83	4.52
85 - 100	334	13.26	12.88	1.21	1.30	1.63	4.14
100 - 125	375	15.50	14.34	1.28	1.27	1.39	3.94
125 - 150	214	8.98	7.33	1.17	1.19	1.11	3.47
150 - 200	199	8.43	6.92	1.28	1.24	0.98	3.50
200 - 250	83	3.63	2.38	0.97	1.13	0.70	2.80
250 - 300	29	1.19	0.84	1.29	1.06	0.65	3.00
300 & above	28	1.20	0.88	1.23	1.14	0.71	3.08
all expenditure classes	2444	100.00	100.00	1.28	1.32	1.66	4.26

NATIONAL SAMPLE SURVEY, 38TH ROUND : JANUARY TO DECEMBER 1983

TABLE 1.2R : PERCENTAGE DISTRIBUTION OF ESTIMATED NUMBER OF HOUSEHOLDS AND PERSONS AND AVERAGE NUMBER OF ADULT MALES, ADULT FEMALES, CHILDREN AND TOTAL PERSONS PER HOUSEHOLD BY MONTHLY PER CAPITA EXPENDITURE CLASSES

ASSAM : AGRICULTURAL LABOUR HOUSEHOLDS NO. OF SAMPLE VILLAGES : 368

monthly per capita expenditure in rupees	no. of sample households	percentage of		average number per household			
		households	persons	adult male	adult female	children	total persons
(0)	(1)	(2)	(3)	(4)	(5)	(6)	(7)
0 - 30	-	-	-	-	-	-	-
30 - 40	3	0.48	0.81	1.32	1.05	5.32	7.69
40 - 50	15	2.10	3.39	1.70	1.67	3.92	7.29
50 - 60	31	3.94	5.08	1.40	1.62	2.81	5.83
60 - 70	73	9.78	11.84	1.29	1.43	2.74	5.46
70 - 85	131	19.42	21.68	1.33	1.38	2.33	5.04
85 - 100	114	17.16	17.33	1.27	1.33	1.95	4.55
100 - 125	145	21.44	20.78	1.55	1.25	1.57	4.37
125 - 150	92	13.27	11.11	1.42	1.27	1.09	3.78
150 - 200	62	8.81	6.02	1.34	1.02	0.73	3.09
200 - 250	18	2.47	1.56	1.11	0.93	0.81	2.85
250 - 300	6	0.87	0.34	1.00	0.48	0.28	1.76
300 & above	2	0.26	0.06	1.00	-	-	1.00
all expenditure classes	692	100.00	100.00	1.38	1.29	1.84	4.51

NATIONAL SAMPLE SURVEY, 38TH ROUND : JANUARY TO DECEMBER 1983

TABLE 1.3R : PERCENTAGE DISTRIBUTION OF ESTIMATED NUMBER OF HOUSEHOLDS AND PERSONS AND AVERAGE NUMBER OF ADULT MALES, ADULT FEMALES AND CHILDREN AND TOTAL PERSONS PER HOUSEHOLD BY MONTHLY PER CAPITA EXPENDITURE CLASSES

BIHAR : RURAL AGRICULTURAL LABOUR HOUSEHOLDS. NO. OF SAMPLE VILLAGES : 801

monthly per capita expenditure in rupees	no. of sample households	percentage of		average number per household			
		households	persons	adult male	adult female	children	total persons
(0)	(1)	(2)	(3)	(4)	(5)	(6)	(7)
0-30	40	1.30	1.63	1.17	1.25	3.52	5.94
30- 40	160	5.47	6.49	1.23	1.48	2.93	5.64
40- 50	340	11.83	13.59	1.36	1.49	2.60	5.45
50- 60	495	17.55	19.67	1.37	1.49	2.46	5.32
60- 70	446	16.17	16.56	1.34	1.43	2.09	4.86
70- 85	527	18.67	17.76	1.35	1.39	1.78	4.52
85-100	337	11.89	10.57	1.31	1.31	1.60	4.22
100-125	285	10.19	8.65	1.25	1.29	1.49	4.03
125-150	100	3.54	2.78	1.40	1.09	1.25	3.74
150-200	61	2.30	1.68	1.23	1.19	1.05	3.47
200-250	21	0.89	0.47	0.92	0.97	0.61	2.50
250-300	3	0.09	0.08	1.22	1.58	1.17	3.97
300 & above	22	0.11	0.07	1.00	1.00	1.17	3.17
all expenditure classes	2817	100.00	100.00	1.32	1.39	2.03	4.74

- A30 -

NATIONAL SAMPLE SURVEY, 38TH ROUND : JANUARY TO DECEMBER 1983

TABLE 1.4R : PERCENTAGE DISTRIBUTION OF ESTIMATED NUMBER OF HOUSEHOLDS AND PERSONS AND AVERAGE NUMBER OF ADULT MALES, ADULT FEMALES, CHILDREN AND TOTAL PERSONS PER HOUSEHOLD BY MONTHLY PER CAPITA EXPENDITURE CLASSES

NO. OF SAMPLE VILLAGES : 279

GUJARAT

NON-AGRICULTURAL LABOUR HOUSEHOLDS

monthly per capita expenditure in rupees	no. of sample households	percentage of		average number per household			
		house-holds	persons	adult male	adult female	children	total persons
(0)	(1)	(2)	(3)	(4)	(5)	(6)	(7)
0 - 30	2	0.16	0.26	11.55	2.25	4.25	8.05
30 - 40	13	1.69	2.13	4.43	1.62	3.35	6.40
40 - 50	22	2.43	2.75	1.55	1.46	2.74	5.75
50 - 60	47	5.62	6.79	1.56	1.55	3.02	6.13
60 - 70	81	10.25	12.26	1.48	1.51	3.07	6.06
70 - 85	163	18.89	21.31	1.57	1.61	2.54	5.72
85 - 100	149	18.13	17.48	1.39	1.47	2.03	4.89
100 - 125	173	20.69	19.78	1.53	1.52	1.80	4.85
125 - 150	74	9.47	8.61	1.49	1.51	1.61	4.61
150 - 200	62	8.98	5.53	1.14	1.14	0.85	3.13
200 - 250	21	2.48	2.03	1.34	1.18	1.62	4.14
250 - 300	5	0.57	0.34	1.49	1.00	0.49	2.98
300 & above	6	0.64	0.73	1.78	1.76	2.25	5.79
all expenditure classes	818	100.00	100.00	1.47	1.48	2.12	5.07

NATIONAL SAMPLE SURVEY, 38TH ROUND : JANUARY TO DECEMBER 1983

TABLE(1.5R): PERCENTAGE DISTRIBUTION OF ESTIMATED NUMBER OF HOUSEHOLDS AND PERSONS AND AVERAGE NUMBER OF ADULT MALES, ADULT FEMALES, CHILDREN AND TOTAL PERSONS PER HOUSEHOLD BY MONTHLY PER CAPITA EXPENDITURE CLASSES

HARYANA		AGRICULTURAL LABOUR HOUSEHOLDS		NO. OF SAMPLE VILLAGES : 124			
monthly per capita expenditure in rupees	no. of sample households	percentage of		average number per household			
		households	persons	adult male	adult female	children	total persons
(0)	(1)	(2)	(3)	(4)	(5)	(6)	(7)
0 - 30	-	-	-	-	-	-	-
30 - 40	1	0.23	0.31	2.12	2.13	3.12	7.37
40 - 50	7	5.53	5.17	1.00	1.05	3.05	5.10
50 - 60	3	1.18	1.41	1.51	1.90	3.07	6.48
60 - 70	10	4.78	5.94	1.62	1.95	3.19	6.76
70 - 85	37	17.69	21.39	1.70	1.91	2.97	6.58
85 - 100	33	13.34	14.05	1.66	1.39	2.68	5.73
100 - 125	50	21.57	21.76	1.59	1.45	2.46	5.50
125 - 150	32	12.74	13.42	1.93	1.52	2.29	5.74
150 - 200	27	12.02	9.73	1.39	1.25	1.77	4.41
200 - 250	17	8.01	4.52	1.14	0.93	1.00	3.07
250 - 300	4	1.70	1.20	1.37	1.36	1.12	3.85
300 & above	4	1.21	1.10	1.24	1.00	2.71	4.95
all expenditure classes	225	100.00	100.00	1.56	1.47	2.41	5.44

432

NATIONAL SAMPLE SURVEY, 38TH ROUND : JANUARY TO DECEMBER 1983

TABLE 1.6R : PERCENTAGE DISTRIBUTION OF ESTIMATED NUMBER OF HOUSEHOLDS AND PERSONS AND AVERAGE NUMBER OF ADULT MALES, ADULT FEMALES, CHILDREN AND TOTAL PERSONS PER HOUSEHOLD BY MONTHLY PER CAPITA EXPENDITURE CLASSES

HIMACHAL PRADESH

AGRICULTURAL LABOUR HOUSEHOLDS

NO. OF SAMPLE VILLAGES : 207

monthly per capita expenditure in rupees	no. of sample households	percentage of		average number per household			
		house- holds	persons	adult male	adult female	children	total persons
(0)	(1)	(2)	(3)	(4)	(5)	(6)	(7)
0 - 30	-	-	-	-	-	-	-
30 - 40	-	-	-	-	-	-	-
40 - 50	-	-	-	-	-	-	-
50 - 60	1	2.20	2.26	1.00	1.00	3.00	5.00
60 - 70	2	3.85	5.08	1.00	1.42	4.00	6.42
70 - 85	6	11.55	12.98	1.33	1.00	3.14	5.47
85 - 100	6	10.44	16.59	1.78	2.31	3.63	7.72
100 - 125	14	26.37	26.86	1.39	1.16	2.40	4.95
125 - 150	9	18.14	18.17	1.69	1.24	1.94	4.87
150 - 200	4	7.69	4.74	0.71	1.42	0.85	2.98
200 - 250	6	10.98	9.03	1.00	1.25	1.75	4.00
250 - 300	3	7.14	2.37	1.30	0.30	-	1.60
300 & above	1	1.64	1.92	1.00	1.00	3.66	5.66
all expenditure classes	52	100.00	100.00	1.35	1.25	2.26	4.86

NATIONAL SAMPLE SURVEY, 38TH ROUND : JANUARY TO DECEMBER 1983

TABLE (1.7R) : PERCENTAGE DISTRIBUTION OF ESTIMATED NUMBER OF HOUSEHOLDS AND PERSONS AND AVERAGE NUMBER OF ADULT MALES, ADULT FEMALES, CHILDREN AND TOTAL PERSONS PER HOUSEHOLD BY MONTHLY PER CAPITA EXPENDITURE CLASSES

JAMMU AND KASHMIR

AGRICULTURAL LABOUR HOUSEHOLDS

NO. OF SAMPLE VILLAGES : 287

monthly per capita expenditure in rupees	no. of sample households	percentage of		average number per household			
		house- hold	persons	adult male	adult female	children	total persons
(0)	(1)	(2)	(3)	(4)	(5)	(6)	(7)
0 - 30	-	-	-	-	-	-	-
30 - 40	-	-	-	-	-	-	-
40 - 50	3	1.34	1.58	1.00	1.86	3.28	6.14
50 - 60	7	4.60	5.07	1.46	1.08	3.20	5.74
60 - 70	8	4.02	4.92	1.76	1.33	3.28	6.37
70 - 85	34	23.75	25.67	1.48	1.35	2.81	5.64
85 - 100	41	20.31	21.04	1.58	1.32	2.50	5.40
100 - 125	47	23.18	22.00	1.67	1.40	1.88	4.95
125 - 150	18	9.96	8.12	2.00	1.15	1.10	4.25
150 - 200	13	6.32	5.87	1.97	1.15	1.73	4.85
200 - 250	9	4.60	3.16	1.42	1.12	1.04	3.58
250 - 300	2	0.96	0.92	2.00	2.00	1.00	5.00
300 & above	2	0.96	1.65	3.20	3.20	2.60	9.00
all expenditure classes	184	100.00	100.00	1.65	1.33	2.23	5.21

434

NATIONAL SAMPLE SURVEY, 38TH ROUND : JANUARY TO DECEMBER 1983

TABLE 1.8 R : PERCENTAGE DISTRIBUTION OF ESTIMATED NUMBER OF HOUSEHOLDS AND PERSONS AND AVERAGE NUMBER OF ADULT MALES, ADULT FEMALES, CHILDREN AND TOTAL PERSONS PER HOUSEHOLD BY MONTHLY PER CAPITA EXPENDITURE CLASSES

NO. OF SAMPLE VILLAGES : 334

KARNATAKA

AGRICULTURAL LABOUR HOUSEHOLDS

monthly per capita expenditure in rupees	no. of sample households	percentage of		average number per household			
		households	persons	adult male	adult female	children	total persons
(0)	(1)	(2)	(3)	(4)	(5)	(6)	(7)
0 - 30	15	1.38	1.14	1.06	1.48	1.61	4.15
30 - 40	56	4.58	5.44	1.41	1.53	3.03	5.97
40 - 50	69	5.46	5.95	1.37	1.40	2.71	5.48
50 - 60	130	11.31	12.38	1.37	1.58	2.56	5.51
60 - 70	137	11.74	13.61	1.62	1.69	2.51	5.82
70 - 85	187	15.63	16.16	1.41	1.55	2.24	5.20
85 - 100	143	11.93	12.22	1.54	1.52	2.09	5.15
100 - 125	202	16.65	15.68	1.43	1.46	1.85	4.74
125 - 150	118	9.72	8.18	1.36	1.36	1.51	4.23
150 - 200	91	7.33	6.30	1.38	1.34	1.60	4.32
200 - 250	30	2.43	1.88	1.67	1.09	1.13	3.89
250 - 300	14	1.00	0.53	1.41	0.99	0.30	2.70
300 & above	10	0.84	0.53	1.02	1.54	0.57	3.13
all expenditure classes	1202	100.00	100.00	1.44	1.49	2.10	5.03

NATIONAL SAMPLE SURVEY, 38TH ROUND : JANUARY TO DECEMBER 1983

TABLE (1.9R) : PERCENTAGE DISTRIBUTION OF ESTIMATED NUMBER OF HOUSEHOLDS AND PERSONS AND AVERAGE NUMBER OF ADULT MALES, ADULT FEMALES, CHILDREN AND TOTAL PERSONS PER HOUSEHOLD BY MONTHLY PER CAPITA EXPENDITURE CLASSES

KERALA		AGRICULTURAL LABOUR HOUSEHOLDS		NO. OF SAMPLE VILLAGES : 315			
monthly per capita expenditure in rupees	no. of sample households	percentage of		average number per household			
		households	persons	adult male	adult female	children	total persons
(0)	(1)	(2)	(3)	(4)	(5)	(6)	(7)
0 - 30	3	0.33	0.41	2.41	1.59	2.46	6.46
30 - 40	4	0.49	0.54	0.73	1.76	3.24	5.73
40 - 50	30	2.88	4.05	1.80	2.14	3.30	7.24
50 - 60	49	5.03	6.36	1.73	1.86	2.95	6.54
60 - 70	78	8.08	9.60	1.43	2.07	2.63	6.13
70 - 85	168	17.68	20.10	1.64	1.89	2.34	5.87
85 - 100	156	15.79	16.44	1.59	1.78	2.00	5.37
100 - 125	190	19.41	17.52	1.49	1.62	1.55	4.66
125 - 150	126	13.16	12.11	1.65	1.74	1.36	4.75
150 - 200	93	9.51	7.74	1.42	1.58	1.20	4.20
200 - 250	41	4.07	2.78	1.30	1.38	0.84	3.52
250 - 300	18	1.85	1.40	1.71	1.56	0.65	3.92
300 & above	16	1.72	0.95	1.33	1.07	0.45	2.85
all expenditure classes	972	100.00	100.00	1.56	1.75	1.86	5.17

NATIONAL SAMPLE SURVEY, 38TH ROUND : JANUARY TO DECEMBER 1983

TABLE (1.10R) : PERCENTAGE DISTRIBUTION OF ESTIMATED NUMBER OF HOUSEHOLDS AND PERSONS AND AVERAGE NUMBER OF ADULT MALES, ADULT FEMALES, CHILDREN AND TOTAL PERSONS PER HOUSEHOLD BY MONTHLY PER CAPITA EXPENDITURE CLASSED

MADHYA PRADESH : RURAL AGRICULTURAL LABOUR HOUSEHOLDS NO. OF SAMPLE VILLAGES : 582

monthly per capita expenditure in rupees	no. of sample households	percentage of		average number per household			
		households	persons	adult male	adult female	children	total persons
(0)	(1)	(2)	(3)	(4)	(5)	(6)	(7)
0 - 30	30	1.67	1.98	1.27	1.39	2.97	5.63
30 - 40	112	6.09	7.41	1.37	1.53	2.84	5.74
40 - 50	174	9.65	10.81	1.38	1.39	2.53	5.30
50 - 60	229	12.72	15.09	1.48	1.46	2.66	5.60
60 - 70	254	14.69	16.44	1.51	1.43	2.35	5.29
70 - 85	313	18.06	17.98	1.36	1.36	1.98	4.70
85 - 100	234	13.52	12.75	1.41	1.48	1.57	4.46
100 - 125	198	11.28	9.22	1.28	1.31	1.27	3.86
125 - 150	103	6.20	4.10	1.12	1.07	0.93	3.12
150 - 200	63	3.85	2.68	1.31	1.12	0.86	3.29
200 - 250	25	1.30	0.85	1.23	1.02	0.86	3.11
250 - 300	6	0.33	0.19	1.23	0.92	0.56	2.71
300 & above	11	0.64	0.50	1.32	1.18	1.20	3.70
all expenditure classes	1752	100.00	100.00	1.38	1.37	1.98	4.73

NATIONAL SAMPLE SURVEY, 38TH ROUND : JANUARY TO DECEMBER 1983

TABLE 1.11R : PERCENTAGE DISTRIBUTION OF ESTIMATED NUMBER OF HOUSEHOLDS AND PERSONS AND AVERAGE NUMBER OF ADULT MALES, ADULT FEMALES, CHILDREN AND TOTAL PERSONS PER HOUSEHOLD BY MONTHLY PER CAPITA EXPENDITURE CLASSES

MAHARASHTRA

AGRICULTURAL LABOUR HOUSEHOLDS

NO. OF SAMPLE VILLAGES : 559

monthly per capita expenditure in rupees	no. of sample households	percentage of		average number per household			
		house- holds	persons	adult male	adult female	children	total persons
(0)	(1)	(2)	(3)	(4)	(5)	(6)	(7)
0 - 30	13	0.53	0.53	1.24	1.08	2.48	4.80
30 - 40	65	2.84	3.35	1.23	1.34	3.06	5.63
40 - 50	180	8.50	10.18	1.45	1.46	2.82	5.73
50 - 60	260	11.61	13.58	1.39	1.57	2.64	5.60
60 - 70	289	13.43	14.95	1.47	1.53	2.33	5.33
70 - 85	411	19.12	19.54	1.41	1.43	2.05	4.89
85 - 100	306	14.36	13.66	1.42	1.40	1.73	4.55
100 - 125	320	15.38	13.58	1.28	1.43	1.51	4.22
125 - 150	158	7.43	6.06	1.38	1.28	1.25	3.91
150 - 200	93	4.45	3.20	1.22	1.23	0.99	3.44
200 - 250	26	1.32	0.72	0.94	1.07	0.61	2.62
250 - 300	10	0.50	0.27	1.28	0.79	0.54	2.61
300 - & above	11	0.53	0.38	1.52	1.44	0.52	3.48
all expenditure classes	2142	100.00	100.00	1.38	1.42	1.98	4.78

438

NATIONAL SAMPLE SURVEY, 38TH ROUND : JANUARY TO DECEMBER 1983

TABLE 1.12R : PERCENTAGE DISTRIBUTION OF ESTIMATED NUMBER OF HOUSEHOLDS AND PERSONS AND AVERAGE NUMBER OF ADULT MALES, ADULT FEMALES, CHILDREN AND TOTAL PERSONS PER HOUSEHOLD BY MONTHLY PER CAPITA EXPENDITURE CLASSES

MANIPUR

AGRICULTURAL LABOUR HOUSEHOLDS

NO. OF SAMPLE VILLAGES : 120

monthly per capita expenditure in rupees	no. of sample households	percentage of		average number per household			
		households	persons	adult male	adult female	children	total persons
(0)	(1)	(2)	(3)	(4)	(5)	(6)	(7)
0 - 30	-	-	-	-	-	-	-
30 - 40	-	-	-	-	-	-	-
40 - 50	-	-	-	-	-	-	-
50 - 60	-	-	-	-	-	-	-
60 - 70	-	-	-	-	-	-	-
70 - 85	5	4.07	5.45	1.86	2.14	2.29	6.29
85 - 100	11	13.37	15.72	1.74	1.39	2.39	5.52
100 - 125	12	9.30	11.63	2.25	1.81	1.81	5.87
125 - 150	22	16.86	18.94	1.66	1.69	1.93	5.28
150 - 200	35	29.08	29.45	1.42	1.52	1.82	4.76
200 - 250	20	17.44	13.49	1.23	1.47	0.93	3.63
250 - 300	9	8.14	4.33	0.86	1.43	0.21	2.50
300 & above	2	1.74	0.99	1.33	1.00	0.33	2.66
all expenditure classes	116	100.00	100.00	1.52	1.56	1.62	4.70

NATIONAL SAMPLE SURVEY, 38TH ROUND: JANUARY TO DECEMBER 1983

TABLE: 1.15R: PERCENTAGE DISTRIBUTION OF ESTIMATED NUMBER OF HOUSEHOLDS AND PERSONS AND AVERAGE NUMBER OF ADULT MALES, ADULT FEMALES, CHILDREN AND TOTAL PERSONS PER HOUSEHOLD BY MONTHLY PER CAPITA EXPENDITURE CLASSES

NO.OF SAMPLE VILLAGES : 310

Monthly per capita expenditure in rupees	no.of sample households	percentage of		average number per household			
		households	persons	adult male	adult female	children	total persons
(0)	(1)	(2)	(3)	(4)	(5)	(6)	(7)
0- 30	24	2.42	2.70	1.00	1.53	2.56	5.17
30- 40	58	5.56	6.07	1.22	1.46	2.38	5.06
40- 50	103	9.38	11.23	1.32	1.62	2.61	5.55
50- 60	129	12.11	12.83	1.40	1.53	1.99	4.92
60- 70	148	12.91	13.43	1.42	1.44	1.97	4.83
70- 85	207	17.24	17.28	1.50	1.48	1.67	4.65
85-100	166	16.85	17.24	1.65	1.51	1.58	4.74
100-125	146	13.38	11.25	1.33	1.32	1.25	3.90
125-150	68	5.97	5.05	1.29	1.29	1.35	3.93
150-200	38	3.29	2.27	1.25	1.27	0.68	3.20
200-250	9	0.73	0.52	1.00	1.25	0.97	3.30
250-300	1	0.08	0.09	4.00	1.00	0.00	5.00
300 & above	1	0.08	0.04	1.00	1.00	0.00	2.00
all expenditure classes	1098	100.00	100.00	1.42	1.46	1.76	4.64

NATIONAL SAMPLE SURVEY, 38TH ROUND : JANUARY TO DECEMBER 1983

TABLE (1.16R) : PERCENTAGE DISTRIBUTION OF ESTIMATED NUMBER OF HOUSEHOLDS AND PERSONS AND AVERAGE NUMBER OF ADULT MALES, ADULT FEMALES, CHILDREN AND TOTAL PERSONS PER HOUSEHOLD BY MONTHLY PER CAPITA EXPENDITURE CLASSES

PUNJAB : RURAL

AGRICULTURAL LABOUR HOUSEHOLDS

NO. OF SAMPLE VILLAGES : 270

monthly per capita expenditure in rupees	no. of sample households	percentage of		average number per household			
		house-holds	persons	adult male	adult female	children	total persons
(0)	(1)	(2)	(3)	(4)	(5)	(6)	(7)
0 - 30	1	0.23	0.31	1.00	1.00	4.92	6.92
30 - 40	1	0.14	0.19	1.00	1.00	5.00	7.00
40 - 50	8	0.88	1.17	1.31	1.45	4.20	6.96
50 - 60	15	2.31	3.08	1.86	1.85	3.32	7.03
60 - 70	37	5.76	7.29	1.61	1.68	3.36	6.65
70 - 85	74	11.12	12.22	1.41	1.37	3.01	5.79
85 - 100	97	16.04	18.35	1.61	1.51	2.92	6.04
100 - 125	129	20.49	20.39	1.57	1.41	2.26	5.24
125 - 150	89	14.50	16.11	1.89	1.72	2.24	5.85
150 - 200	101	14.49	11.96	1.63	1.37	1.34	4.34
200 - 250	49	7.59	5.02	1.43	1.07	0.98	3.48
250 - 300	28	4.16	2.76	1.72	1.15	0.62	3.49
300 & above	17	2.29	1.15	1.40	0.93	0.31	2.64
all expenditure classes	646	100.00	100.00	1.61	1.44	2.21	5.26

441

Amar.

NATIONAL SAMPLE SURVEY, 38TH ROUND : JANUARY TO DECEMBER 1983

TABLE (1.17R) : PERCENTAGE DISTRIBUTION OF ESTIMATED NUMBER OF HOUSEHOLDS AND PERSONS AND AVERAGE NUMBER OF ADULT MALES, ADULT FEMALES, CHILDREN AND TOTAL PERSONS PER HOUSEHOLD BY MONTHLY PER CAPITA EXPENDITURE CLASSES

RAJASTHAN AGRICULTURAL LABOUR HOUSEHOLDS

NO. OF SAMPLE VILLAGES : 360

monthly per capita expenditure in rupees	no. of sample households	percentage of		average number per household			
		households	persons	adult male	adult female	children	total persons
(0)	(1)	(2)	(3)	(4)	(5)	(6)	(7)
0-30	2	0.49	0.79	1.59	1.59	4.63	7.81
30-40	13	3.10	3.35	1.43	1.42	2.40	5.25
40-50	28	7.08	8.33	1.51	1.47	2.73	5.71
50-60	42	10.59	11.12	1.22	1.27	2.60	5.09
60-70	47	12.50	13.10	1.32	1.41	2.36	5.09
70-85	55	13.58	12.95	1.21	1.17	2.24	4.62
85-100	62	14.48	15.25	1.42	1.40	2.29	5.11
100-125	52	11.94	12.51	1.37	1.44	2.23	5.09
125-150	31	6.83	6.88	1.38	1.25	2.26	4.89
150-200	42	9.82	8.93	1.39	1.45	1.58	4.42
200-250	14	3.42	2.55	1.54	1.01	1.07	3.62
250-300	6	1.70	1.22	1.22	1.27	1.00	3.49
300&above	19	4.47	3.02	1.16	1.09	1.03	3.28
all expenditure classes	413	100.00	100.00	1.34	1.33	2.18	4.85

NATIONAL SAMPLE SURVEY, 38TH ROUND : JANUARY TO DECEMBER 1983

TABLE 1.19R : PERCENTAGE DISTRIBUTION OF ESTIMATED NUMBER OF HOUSEHOLDS AND PERSONS AND AVERAGE NUMBER OF ADULT MALES, ADULT FEMALES, CHILDREN AND TOTAL PERSONS PER HOUSEHOLD BY MONTHLY PER CAPITA EXPENDITURE CLASSES

TAMIL NADU : AGRICULTURAL LABOUR HOUSEHOLDS OF SAMPLE VILLAGES : 461

monthly per capita expenditure in rupees	no. of sample households	percentage of		average number per household			
		households	persons	adult male	adult female	children	total persons
(0)	(1)	(2)	(3)	(4)	(5)	(6)	(7)
0 - 30	53	2.40	2.96	1.02	1.57	2.48	5.07
30 - 40	103	4.87	6.13	1.26	1.42	2.47	5.15
40 - 50	172	8.66	10.41	1.28	1.36	2.29	4.93
50 - 60	200	10.15	12.03	1.30	1.58	1.99	4.97
60 - 70	229	11.62	13.04	1.38	1.51	1.73	4.60
70 - 85	311	16.13	16.84	1.31	1.44	1.53	4.28
85 - 100	234	12.30	11.57	1.29	1.36	1.21	3.86
100 - 125	293	16.21	13.70	1.19	1.28	1.00	3.47
125 - 150	130	7.15	5.46	1.11	1.23	0.79	3.13
150 - 200	123	6.38	4.79	1.14	1.19	0.75	3.08
200 - 250	42	2.21	1.62	1.24	1.23	0.53	3.00
250 - 300	13	0.75	0.75	1.29	1.44	1.33	4.06
300 & above	16	1.17	0.73	1.08	1.28	0.19	2.55
all expenditure classes	1919	100.00	100.00	100.00	1.38	1.47	4.10

NATIONAL SAMPLE SURVEY, 38TH ROUND : JANUARY TO DECEMBER 1983

TABLE 1.21R : PERCENTAGE DISTRIBUTION OF ESTIMATED NUMBER OF HOUSEHOLDS AND PERSONS AND AVERAGE NUMBER OF ADULT MALES, ADULT FEMALES, CHILDREN AND TOTAL PERSONS PER HOUSEHOLD BY MONTHLY PER CAPITA EXPENDITURE CLASSES

UTTAR PRADESH

AGRICULTURAL LABOUR HOUSEHOLDS

NO. OF SAMPLE VILLAGES : 1063

monthly per capita expenditure in rupees	no. of sample households	percentage of		average number per household			
		households	persons	adult male	adult female	children	total persons
(0)	(1)	(2)	(3)	(4)	(5)	(6)	(7)
0 - 30	34	1.95	2.37	1.19	1.49	3.03	5.71
30 - 40	88	4.69	5.78	1.29	1.44	3.07	5.80
40 - 50	199	10.69	11.69	1.33	1.32	2.49	5.14
50 - 60	260	13.79	15.70	1.47	1.40	2.50	5.37
60 - 70	253	13.81	14.75	1.35	1.38	2.30	5.03
70 - 85	294	15.61	16.85	1.48	1.43	2.17	5.08
85 - 100	216	11.79	11.64	1.42	1.26	1.97	4.65
100 - 125	224	12.16	10.17	1.34	1.19	1.41	3.94
125 - 150	127	6.62	5.26	1.24	1.17	1.34	3.75
150 - 200	106	5.86	4.17	1.35	1.05	0.95	3.35
200 - 250	27	1.34	0.86	1.28	0.87	0.87	3.02
250 - 300	7	0.69	0.24	1.21	0.44	-	1.65
300 & above	12	1.00	0.52	1.41	0.60	0.46	2.47
all expenditure classes	1847	100.00	100.00	1.38	1.30	2.03	4.71

NATIONAL SAMPLE SURVEY, 38TH ROUND : JANUARY TO DECEMBER 1983

TABLE 1.22R : PERCENTAGE DISTRIBUTION OF ESTIMATED NUMBER OF HOUSEHOLDS AND PERSONS AND AVERAGE NUMBER OF ADULT MALES, ADULT FEMALES, CHILDREN AND TOTAL PERSONS PER HOUSEHOLD BY MONTHLY PER CAPITA EXPENDITURE CLASSES

WEST BENGAL : RURAL, AGRICULTURAL LABOUR HOUSEHOLDS

NO. OF SAMPLE VILLAGES : 506

monthly per capita expenditure in rupees		no. of sample households	percentage of		average number per household				
			households	persons	adult male	adult female	children	total persons	
(0)		(1)	(2)	(3)	(4)	(5)	(6)	(7)	
0	-	30	38	4.60	6.15	1.66	1.75	3.10	6.51
30	-	40	93	5.77	6.39	1.46	1.33	2.58	5.37
40	-	50	160	7.89	9.04	1.42	1.50	2.64	5.56
50	-	60	248	12.38	13.54	1.39	1.39	2.57	5.35
60	-	70	293	17.27	17.15	1.41	1.39	2.03	4.83
70	-	85	363	18.25	18.52	1.49	1.44	2.00	4.93
85	-	100	293	14.25	13.53	1.53	1.34	1.74	4.61
100	-	125	243	11.59	9.96	1.44	1.34	1.39	4.17
125	-	150	83	3.94	2.87	1.24	1.22	1.08	3.54
150	-	200	57	2.80	1.89	1.52	1.25	0.51	3.28
200	-	250	15	0.76	0.46	1.18	1.11	0.65	2.94
250	-	300	4	0.19	0.18	1.45	1.31	1.91	4.67
300	&	above	7	0.31	0.22	1.65	1.01	0.82	3.48
all expenditure classes		1897		100.00	100.00	1.45	1.40	2.01	4.86

NATIONAL SAMPLE SURVEY, 38TH ROUND : JANUARY TO DECEMBER 1983

TABLE 1.23R) : PERCENTAGE DISTRIBUTION OF ESTIMATED NUMBER OF HOUSEHOLDS AND PERSONS AND AVERAGE NUMBER OF ADULT MALES, ADULT FEMALES, CHILDREN AND TOTAL PERSONS PER HOUSEHOLD BY MONTHLY PER CAPITA EXPENDITURE CLASSES

ANDAMAN & NICOBAR ISLANDS. NET AGRICULTURAL LABOUR HOUSEHOLDS NO. OF SAMPLE VILLAGES: 77

monthly per capita expenditure in rupees	no. of sample households	percentage of		average number per household			
		households	persons	adult male	adult female	children	total persons
(0)	(1)	(2)	(3)	(4)	(5)	(6)	(7)
0 - 30	-	-	-	-	-	-	-
30 - 40	-	-	-	-	-	-	-
40 - 50	3	3.08	5.80	-	-	-	-
50 - 60	2	1.54	3.38	1.50	1.00	3.50	6.00
60 - 70	2	*	0.97	2.00	1.00	4.00	7.00
70 - 85	7	6.15	9.66	-	-	-	-
85 - 100	11	6.15	11.11	1.00	1.25	2.75	5.00
100 - 125	17	10.77	15.94	1.25	1.50	3.00	5.75
125 - 150	19	15.38	16.90	1.14	0.86	2.71	4.71
150 - 200	23	13.85	15.46	1.10	0.90	1.50	3.50
200 - 250	9	9.23	7.25	1.33	0.89	1.33	3.55
250 - 300	8	4.62	2.90	1.33	0.67	0.50	2.50
300 & above	22	29.23	10.63	1.33	0.33	0.33	1.99
all expenditure classes	123	100.00	100.00	1.05	0.05	0.05	1.15
				1.18	0.66	1.34	3.18

* The estimated number of households/persons is insignificant 'in hundred'.
a.c.

NATIONAL SAMPLE SURVEY, 38TH ROUND : JANUARY TO DECEMBER 1983

TABLE 1.25 R : PERCENTAGE DISTRIBUTION OF ESTIMATED NUMBER OF HOUSEHOLDS AND PERSONS AND AVERAGE NUMBER OF ADULT MALES, ADULT FEMALES, CHILDREN AND TOTAL PERSONS PER HOUSEHOLD BY MONTHLY PER CAPITA EXPENDITURE CLASSES

CHANDIGARH

AGRICULTURAL LABOUR HOUSEHOLDS

NO. OF SAMPLE VILLAGES : 3

monthly per capita expenditure in rupees	no. of sample households	percentage of		average number per household			
		households	persons	adult male	adult female	children	total
(0)	(1)	(2)	(3)	(4)	(5)	(6)	(7)
0 - 30	-	-	-	-	-	-	-
30 - 40	-	-	-	-	-	-	-
40 - 50	-	-	-	-	-	-	-
50 - 60	-	-	-	-	-	-	-
60 - 70	-	-	-	-	-	-	-
70 - 85	-	-	-	-	-	-	-
85 - 100	1	100.00	100.00	1.00	1.00	2.00	4.00
100 - 1125	-	-	-	-	-	-	-
125 - 150	-	-	-	-	-	-	-
150 - 200	-	-	-	-	-	-	-
200 - 250	-	-	-	-	-	-	-
250 - 300	-	-	-	-	-	-	-
300 & above	-	-	-	-	-	-	-
all expenditure classes	1	100.00	100.00	1.00	1.00	2.00	4.00

NATIONAL SAMPLE SURVEY, 38TH ROUND : JANUARY TO DECEMBER 1983

TABLE 1.26 R : PERCENTAGE DISTRIBUTION OF ESTIMATED NUMBER OF HOUSEHOLDS AND PERSONS AND AVERAGE NUMBER OF ADULT MALES, ADULT FEMALES, CHILDREN AND TOTAL PERSONS PER HOUSEHOLD BY MONTHLY PER CAPITA EXPENDITURE CLASSES

DADAR AND NAGAR HAVELI

AGRICULTURAL LABOUR HOUSEHOLDS

NO. OF SAMPLE VILLAGES : 32

monthly per capita expenditure in rupees	no. of	no. of sample households	percentage of		average number per household			
			households	persons	adult male	adult female	children	total persons
(0)	(1)	(2)	(3)	(4)	(5)	(6)	(7)	
0 - 30		-	-	-	-	-	-	-
30 - 40		-	-	-	-	-	-	-
40 - 50	8	6 968	19.68 968	12.05 12.05	12.05	-	-	-
50 - 60		13	22.58	15.91 25.91	1.67	1.67	3.33	6.67
60 - 70		13	22.58	25.91	1.43	1.57	3.14	6.14
70 - 85		10	19.35	18.67	1.43	1.71	3.00	6.14
85 - 100		8	12.90	9.64	1.67	1.67	1.83	5.17
100 - 125		1	*	0.60	1.25	1.00	1.75	4.00
125 - 150		2	3.23	2.41	-	-	-	-
150 - 200		1	3.23	1.20	2.00	2.00	0.00	4.00
200 - 250		2	3.23	2.41	1.00	1.00	0.00	2.00
250 - 300		1	3.22	1.20	2.00	1.00	1.00	4.00
300 & above		-	-	-	1.00	1.00	0.00	2.00
all expenditure classes		57	100.00	100.00	1.52	1.52	2.32	5.36

* The estimated number of households/persons is insignificant in hundred'.

NATIONAL SAMPLE SURVEY, 38TH ROUND : JANUARY TO DECEMBER 1987

TABLE 1.27 R : PERCENTAGE DISTRIBUTION OF ESTIMATED NUMBER OF HOUSEHOLDS AND PERSONS AND AVERAGE NUMBER OF ADULT MALES, ADULT FEMALES, CHILDREN AND TOTAL PERSONS PER HOUSEHOLD BY MONTHLY PER CAPITA EXPENDITURE CLASSES

DELHI

AGRICULTURAL LABOUR HOUSEHOLDS

NO. OF SAMPLE VILLAGES : 7

monthly per capita expenditure in rupees	no. of sample households	percentage of		average number per household			
		households	persons	adult male	adult female	children	total persons
(0)	(1)	(2)	(3)	(4)	(5)	(6)	(7)
0 - 30	-	-	-	-	-	-	-
30 - 40	-	-	-	-	-	-	-
40 - 50	-	-	-	-	-	-	-
50 - 60	-	-	-	-	-	-	-
60 - 70	-	-	-	-	-	-	-
70 - 85	-	-	-	-	-	-	-
85 - 100	-	-	-	-	-	-	-
100 - 125	1	15.69	25.95	2.00	2.00	2.00	6.00
125 - 150	1	9.80	16.22	1.00	1.00	4.00	6.00
150 - 200	2	41.18	32.43	1.00	0.62	1.24	2.86
200 - 250	1	9.80	13.51	2.00	2.00	1.00	5.00
250 - 300	1	13.73	3.78	1.00	-	-	1.00
300 & above	1	9.80	8.11	1.00	1.00	1.00	3.00
all expenditure classes	7	100.00	100.00	1.26	0.96	1.41	3.63

NATIONAL SAMPLE SURVEY, GOA HOUSEHOLD : JANUARY TO DECEMBER 1983

TABLE 1.28R : PERCENTAGE DISTRIBUTION OF ESTIMATED NUMBER OF HOUSEHOLDS AND PERSONS
AVERAGE NUMBER OF ADULT MALES, ADULT FEMALES, CHILDREN AND TOTAL
PERSONS PER HOUSEHOLD BY MONTHLY PER CAPITA EXPENDITURE CLASSES.

GOA DAMAN AND DIU

AGRICULTURAL LABOUR HOUSEHOLDS

NO. OF SAMPLE VILLAGES : 16

monthly per capita expenditure in rupees	no. of sample households	percentage of		average number per household			
		house- holds	persons	adult male	adult female	children	total persons
(0)	(1)	(2)	(3)	(4)	(5)	(6)	(7)
0 - 30	-	-	-	-	-	-	-
30 - 40	-	-	-	-	-	-	-
40 - 50	-	-	-	-	-	-	-
50 - 60	1	0.36	1.07	3.00	3.00	8.00	14.00
60 - 70	6	6.41	10.08	1.06	1.22	5.06	7.34
70 - 85	1	7.12	12.15	2.00	2.00	3.95	7.95
85 - 100	13	24.90	30.02	1.60	1.64	2.37	5.61
100 - 125	8	5.34	4.05	1.40	1.00	1.13	3.53
125 - 150	5	17.79	11.61	0.60	1.02	1.42	3.04
150 - 200	6	28.47	25.52	1.01	2.40	0.76	4.17
200 - 250	3	9.61	5.50	1.00	0.96	0.70	2.66
250 - 300	-	-	-	-	-	-	-
300 - & above	-	-	-	-	-	-	-
all expenditure classes	43	100.00	100.00	1.19	1.65	1.82	4.66

NATIONAL SAMPLE SURVEY, 38TH ROUND : JANUARY TO DECEMBER 1983

TABLE 1.30R : PERCENTAGE DISTRIBUTION OF ESTIMATED NUMBER OF HOUSEHOLDS AND PERSONS AND AVERAGE NUMBER OF ADULT MALES, ADULT FEMALES, CHILDREN AND TOTAL PERSONS PER HOUSEHOLD BY MONTHLY PER CAPITA EXPENDITURE CLASSES

NO. OF SAMPLE VILLAGES : 128

MIZORAM : AGRICULTURAL LABOUR HOUSEHOLDS

monthly per capita expenditure in rupees	no. of sample households	percentage of		average number per household			
		households	persons	adult male	adult female	children	total persons
(0)	(1)	(2)	(3)	(4)	(5)	(6)	(7)
0 - 30	-	-	-	-	-	-	-
30 - 40	-	-	-	-	-	-	-
40 - 50	-	-	-	-	-	-	-
50 - 60	-	-	-	-	-	-	-
60 - 70	-	-	-	-	-	-	-
70 - 85	-	-	-	-	-	-	-
85 - 100	-	-	-	-	-	-	-
100 - 125	2	100.00	100.00	2.00	1.00	1.00	4.00
125 - 150	1	-	-	-	-	-	-
150 - 200	-	-	-	-	-	-	-
200 - 250	-	-	-	-	-	-	-
250 - 300	-	-	-	-	-	-	-
300 & above	-	-	-	-	-	-	-
all expenditure classes	3	100.00	100.00	2.00	1.00	1.00	4.00

NATIONAL SAMPLE SURVEY, 38TH ROUND : JANUARY TO DECEMBER 1963

TABLE (1.31R) : PERCENTAGE DISTRIBUTION OF ESTIMATED NUMBER OF HOUSEHOLDS AND PERSONS AND AVERAGE NUMBER OF ADULT MALES, ADULT FEMALES, CHILDREN AND TOTAL PERSONS PER HOUSEHOLD BY MONTHLY PER CAPITA EXPENDITURE CLASSES

PONDICHERRY : RURAL AGRICULTURAL LABOUR HOUSEHOLDS

NO. OF SAMPLE VILLAGES : 16

monthly per capita expenditure in rupees	no. of sample households	percentage of		average number per household			
		household	persons	adult male	adult female	children	total persons
(0)	(1)	(2)	(3)	(4)	(5)	(6)	(7)
0 - 30	2	2.08	2.37	1.00	2.00	1.86	4.86
30 - 40	4	4.45	5.65	1.13	2.60	1.67	5.40
40 - 50	9	9.20	12.06	1.39	1.93	2.26	5.58
50 - 60	7	9.50	8.71	1.44	1.09	1.38	3.91
60 - 70	12	16.32	17.35	1.62	1.29	1.62	4.53
70 - 85	15	18.69	19.09	1.40	1.67	1.29	4.36
85 - 100	12	13.35	14.56	1.89	1.42	1.33	4.64
100 - 125	9	14.24	11.78	1.40	1.17	0.96	3.53
125 - 150	2	2.67	2.37	1.44	2.00	0.33	3.77
150 - 200	6	6.53	4.11	1.32	1.00	0.36	2.68
200 - 250	2	1.78	1.39	1.00	1.00	1.33	3.33
250 - 300	1	1.19	0.56	1.00	1.00	0.00	2.00
300 & above	0	0	0	0	0	0	0
all expenditure classes	81	100.00	100.00	1.47	1.47	1.33	4.27

452

NATIONAL SAMPLE SURVEY, 38TH ROUND : JANUARY TO DECEMBER 1983

TABLE 1.0R : PERCENTAGE DISTRIBUTION OF ESTIMATED NUMBER OF HOUSEHOLDS AND PERSONS AND AVERAGE NUMBER OF ADULT MALES, ADULT FEMALES, CHILDREN AND TOTAL PERSONS PER HOUSEHOLD BY MONTHLY PER CAPITA EXPENDITURE CLASSES

ALL INDIA : RURAL LABOUR HOUSEHOLDS

NO. OF SAMPLE VILLAGES : '8035

monthly per capita expenditure in rupees	no. of sample households	percentage of		average number per household			
		households	persons	adult male	adult female	children	total persons
(0)	(1)	(2)	(3)	(4)	(5)	(6)	(7)
0 - 30	313	1.46	1.77	1.29	1.50	2.90	5.69
30 - 40	932	3.68	4.37	1.30	1.46	2.82	5.58
40 - 50	1859	7.22	8.38	1.37	1.48	2.60	5.45
50 - 60	2723	10.45	12.07	1.41	1.50	2.52	5.43
60 - 70	3168	12.44	13.58	1.41	1.48	2.24	5.13
70 - 85	4611	17.15	17.98	1.42	1.46	2.04	4.92
85 - 100	3718	13.49	13.34	1.42	1.42	1.81	4.65
100 - 125	4132	14.86	13.57	1.36	1.37	1.56	4.29
125 - 150	2218	7.82	6.62	1.34	1.30	1.33	3.97
150 - 200	1950	6.77	5.28	1.32	1.25	1.09	3.66
200 - 250	743	2.43	1.64	1.25	1.08	0.85	3.18
250 - 300	308	1.06	0.66	1.30	0.91	0.71	2.92
300 & above	372	1.17	0.74	1.27	1.03	0.70	3.00
all expenditure classes	27047	100.00	100.00	1.38	1.40	1.92	4.70

NATIONAL SAMPLE SURVEY, 38TH ROUND: JANUARY TO DECEMBER 1983

TABLE (1.1R): PERCENTAGE DISTRIBUTION OF ESTIMATED NUMBER OF HOUSEHOLDS AND PERSONS AND AVERAGE NUMBER OF ADULT MALES, ADULT FEMALES, CHILDREN AND TOTAL PERSONS PER HOUSEHOLD BY MONTHLY PER CAPITA EXPENDITURE CLASSES

ANDHRA PRADESH

NO. OF SAMPLE VILLAGES : 606

monthly per capita expenditure in rupees	no. of sample households	percentage of		average number per household			
		households	persons	adult male	adult female	children	total persons
(0)	(1)	(2)	(3)	(4)	(5)	(6)	(7)
0 - 30	26	0.83	0.99	1.14	1.24	2.73	5.11
30 - 40	74	2.39	3.11	1.27	1.47	2.81	5.55
40 - 50	152	5.50	6.81	1.32	1.69	2.28	5.29
50 - 60	238	8.14	9.78	1.33	1.43	2.38	5.14
60 - 70	321	11.41	12.96	1.39	1.39	2.07	4.85
70 - 85	498	17.60	18.83	1.34	1.37	1.86	4.57
85 - 100	384	13.26	12.92	1.23	1.29	1.65	4.17
100 - 125	441	15.79	14.83	1.29	1.29	1.44	4.02
125 - 150	265	9.64	7.99	1.17	1.21	1.17	3.55
150 - 200	250	9.13	7.58	1.28	1.22	1.05	3.55
200 - 250	94	3.53	2.29	0.99	1.09	0.68	2.76
250 - 300	38	1.32	0.86	1.25	0.93	0.58	2.76
300 & above	40	1.46	1.05	1.24	1.11	0.73	3.08
all expenditure classes	2821	100.00	100.00	1.28	1.32	1.67	4.27

a.c.

NATIONAL SAMPLE SURVEY, 38TH ROUND : JANUARY TO DECEMBER 1953

TABLE 1.2R : PERCENTAGE DISTRIBUTION OF ESTIMATED NUMBER OF HOUSEHOLDS AND PERSONS AND AVERAGE NUMBER OF ADULT MALES, ADULT FEMALES, CHILDREN AND TOTAL PERSONS PER HOUSEHOLD BY MONTHLY PER CAPITA EXPENDITURE CLASSES

ASSAM : RURAL LABOUR HOUSEHOLDS

NO. OF SAMPLE VILLAGES : 368

monthly per capita expenditure in rupees	no. of sample households	percentage of		average number per household			
		households	persons	adult male	adult female	children	total persons
(0)	(1)	(2)	(3)	(4)	(5)	(6)	(7)
0 - 30	-	-	-	-	-	-	-
30 - 40	5	0.50	0.80	1.00	1.57	4.60	7.17
40 - 50	18	1.68	2.69	1.78	1.57	3.88	7.23
50 - 60	50	4.39	5.99	1.53	1.67	2.96	6.16
60 - 70	109	11.15	13.30	1.31	1.47	2.61	5.39
70 - 85	195	19.13	22.37	1.38	1.37	2.54	5.29
85 - 100	170	17.36	18.12	1.40	1.37	1.95	4.72
100 - 125	214	20.85	19.71	1.51	1.24	1.52	4.27
125 - 150	118	11.76	9.64	1.43	1.20	1.07	3.70
150 - 200	87	8.29	5.18	1.27	0.93	0.63	2.83
200 - 250	34	3.64	1.83	1.13	0.75	0.40	2.28
250 - 300	9	0.89	0.29	1.00	0.31	0.18	1.49
300 & above	4	0.36	0.08	1.00	-	-	1.00
all expenditure classes	1013	100.00	100.00	1.40	1.28	1.84	4.52

455

NATIONAL SAMPLE SURVEY, 38TH ROUND : JANUARY TO DECEMBER 1983

TABLE (1.3R) : PERCENTAGE DISTRIBUTION OF ESTIMATED NUMBER OF HOUSEHOLDS AND PERSONS AND AVERAGE NUMBER OF ADULT MALES, ADULT FEMALES, CHILDREN AND TOTAL PERSONS PER HOUSEHOLD BY MONTHLY PER CAPITA EXPENDEITURE CLASSES

BIHAR : BIPA RURAL LABOUR HOUSEHOLDS NO. OF SAMPLE VILLAGES : 801

monthly per capita expenditure in rupees	no. of sample households	percentage of		average number of household			
		households	persons	adult male	adult female	children	total persons
(0)	(1)	(2)	(3)	(4)	(5)	(6)	(7)
0- 30	43	1.33	1.71	1.19	1.26	3.63	6.08
30- 40	167	5.28	6.31	1.24	1.48	2.95	5.67
40- 50	362	11.63	13.30	1.35	1.50	2.58	5.43
50- 60	524	17.15	19.34	1.37	1.50	2.43	5.35
60- 70	477	16.04	16.37	1.31	1.44	2.09	4.84
70- 85	557	18.34	17.64	1.35	1.40	1.81	4.56
85-100	359	11.76	10.60	1.33	1.34	1.61	4.28
100-125	318	10.45	8.97	1.26	1.28	1.53	4.07
125-150	119	3.92	3.01	1.31	1.08	1.25	3.64
150-200	80	2.85	2.02	1.22	1.14	1.00	3.36
200-250	23	0.91	0.48	0.87	1.03	0.52	2.52
250-300	5	0.19	0.16	1.10	1.26	1.62	3.98
300 & above	4	0.15	0.09	1.00	1.00	0.95	2.95
all expenditure classes	3038	100.00	100.00	1.32	1.39	2.03	4.74

456

NATIONAL SAMPLE SURVEY, 38TH ROUND : JANUARY TO DECEMBER 1983

TABLE 1.4R : PERCENTAGE DISTRIBUTION OF ESTIMATED NUMBER OF HOUSEHOLDS AND PERSONS AND AVERAGE NUMBER OF ADULT MALES, ADULT FEMALES, CHILDREN AND TOTAL PERSONS PER HOUSEHOLD BY MONTHLY PER CAPITA EXPENDITURE CLASSES

GUJARAT : RURAL LABOUR HOUSEHOLDS

NO. OF SAMPLE VILLAGES : 279

monthly per capita expenditure in rupees	no. of sample households	percentage of		average number per household			
		house- holds	persons	adult male	adult female	child- ren	total persons
(0)	(1)	(2)	(3)	(4)	(5)	(6)	(7)
0 -- 30	3	0.24	0.33	1.31	2.11	3.67	7.09
30 -- 40	15	1.60	2.11	1.60	1.69	3.50	6.79
40 -- 50	29	2.70	3.35	1.65	1.46	3.25	6.36
50 -- 60	60	5.99	7.15	1.54	1.51	3.08	6.13
60 -- 70	99	10.39	12.45	1.60	1.60	2.95	6.15
70 -- 85	196	18.99	21.45	1.61	1.63	2.55	5.79
85 -- 100	172	17.32	16.74	1.48	1.46	2.03	4.97
100 -- 125	211	20.85	19.87	1.55	1.50	1.85	4.90
125 -- 150	89	9.19	8.13	1.50	1.48	1.56	4.54
150 -- 200	74	8.75	5.49	1.18	1.14	0.90	3.22
200 -- 250	26	2.57	1.84	1.27	1.11	1.30	3.68
250 -- 300	6	0.53	0.31	1.44	1.00	0.55	2.99
300 & above	10	0.88	0.78	1.33	1.54	1.67	4.54
all expenditure classes	990	100.00	100.00	1.51	1.49	2.14	5.14

NATIONAL SAMPLE SURVEY, 38TH ROUND : JANUARY TO DECEMBER 1983

TABLE(1.5R): PERCENTAGE DISTRIBUTION OF ESTIMATED NUMBER OF HOUSEHOLDS AND PERSONS AND AVERAGE NUMBER OF ADULT MALES, ADULT FEMALES, CHILDREN AND TOTAL PERSONS PER HOUSEHOLD BY MONTHLY PER CAPITA EXPENDITURE CLASSES

HARYANA : RURAL LABOUR HOUSEHOLDS

NO. OF SAMPLE VILLAGES : 124

monthly per capita expendi- ture in rupees	no. of sample house- holds	percentage of		average number per household			
		house- holds	persons	adult male	adult female	children	total persons
(0)	(1)	(2)	(3)	(4)	(5)	(6)	(7)
0 - 30	0	-	-	-	-	-	-
30 - 40	1	0.16	0.22	2.12	2.13	3.12	7.37
40 - 50	8	4.15	4.00	1.00	1.10	3.15	5.25
50 - 60	4	1.14	1.51	1.64	1.93	3.61	7.18
60 - 70	18	5.78	7.26	1.48	1.85	3.52	6.85
70 - 85	53	16.69	20.25	1.74	1.81	3.06	6.61
85 - 100	45	12.58	13.46	1.60	1.42	2.81	5.83
100 - 125	67	20.23	19.92	1.51	1.41	2.45	5.37
125 - 150	43	13.10	14.08	1.80	1.47	2.59	5.86
150 - 200	41	12.13	10.75	1.55	1.30	1.97	4.82
200 - 250	26	9.17	5.15	1.16	0.89	1.00	3.05
250 - 300	7	2.15	1.44	1.32	1.31	1.01	3.64
300 & above	7	2.72	1.96	1.15	0.93	1.85	3.93
all expenditure classes	320	100.00	100.00	1.54	1.43	2.48	5.45

NATIONAL SAMPLE SURVEY, 38TH ROUND : JANUARY TO DECEMBER 1983

TABLE 1.6R : PERCENTAGE DISTRIBUTION OF ESTIMATED NUMBER OF HOUSEHOLDS AND PERSONS AND AVERAGE NUMBER OF ADULT MALES, ADULT FEMALES, CHILDREN AND TOTAL PERSONS PER HOUSEHOLD BY MONTHLY PER CAPITA EXPENDITURE CLASSES

HIMACHAL PRADESH

RURAL LABOUR HOUSEHOLDS

NO. OF SAMPLE VILLAGES : 207

monthly per capita expenditure in rupees	no. of sample households	percentage of		average number per household			
		house- holds	persons	adult male	adult female	children	total persons
(0)	(1)	(2)	(3)	(4)	(5)	(6)	(7)
0 - 30	-	-	-	-	-	-	-
30 - 40	-	-	-	-	-	-	-
40 - 50	1	0.56	1.06	1.00	1.00	7.00	9.00
50 - 60	4	3.36	3.68	1.00	1.22	3.00	5.22
60 - 70	8	5.61	5.99	1.03	1.40	2.66	5.09
70 - 85	15	9.91	12.13	1.54	1.41	2.88	5.83
85 - 100	18	12.90	16.40	1.43	1.94	2.69	6.06
100 - 125	32	21.68	21.18	1.30	1.15	2.21	4.66
125 - 150	28	18.50	18.00	1.53	1.35	1.65	4.63
150 - 200	20	13.64	12.60	1.30	1.57	1.53	4.40
200 - 250	14	8.79	6.61	1.32	0.95	1.32	3.59
250 - 300	3	2.43	0.82	1.30	0.30	-	1.60
300 & above	4	2.62	1.53	1.00	1.00	0.78	2.78
all expenditure classes	147	100.00	100.00	1.37	1.35	2.06	4.78

459

NATIONAL SAMPLE SURVEY, 38TH ROUND : JANUARY TO DECEMBER 1983

TABLE (1.7R) : PERCENTAGE DISTRIBUTION OF ESTIMATED NUMBER OF HOUSEHOLDS AND PERSONS AND AVERAGE NUMBER OF ADULT MALES, ADULT FEMALES, CHILDREN AND TOTAL PERSONS PER HOUSEHOLD BY MONTHLY PER CAPITA EXPENDITURE CLASSES

JAMMU AND KASHMIR : RURAL LABOUR HOUSEHOLDS

NO. OF SAMPLE VILLAGES : 287

monthly per capita expenditure in rupees	no. of sample households	percentage of		average number per household			
		house- holds	persons	adult male	adult female	children	total persons
(0)	(1)	(2)	(3)	(4)	(5)	(6)	(7)
0 - 30	1	0.14	0.36	5.50	2.00	5.50	13.00
30 - 40	2	0.36	0.55	1.00	1.40	5.60	8.00
40 - 50	4	0.65	0.82	1.00	1.67	4.00	6.67
50 - 60	17	3.88	4.91	1.59	1.24	3.78	6.61
60 - 70	22	4.38	5.12	1.54	1.56	3.00	6.10
70 - 85	87	20.79	24.30	1.67	1.48	2.96	6.11
85 - 100	87	17.69	18.67	1.57	1.40	2.54	5.51
100 - 125	118	23.30	22.48	1.73	1.45	1.85	5.03
125 - 150	64	13.44	10.90	1.71	1.22	1.30	4.23
150 - 200	37	7.69	5.73	1.71	1.12	1.06	3.89
200 - 250	25	5.89	4.24	1.58	1.08	1.09	3.75
250 - 300	6	1.00	0.85	2.43	1.20	0.71	4.42
300 & above	6	0.79	1.07	2.54	2.18	2.36	7.08
all expenditure classes	476	100.00	100.00	1.67	1.37	2.17	5.21

NATIONAL SAMPLE SURVEY, 38TH ROUND : JANUARY TO DECEMBER 1983

TABLE 1.8R : PERCENTAGE DISTRIBUTION OF ESTIMATED NUMBER OF HOUSEHOLDS AND PERSONS AND AVERAGE NUMBER OF ADULT MALES, ADULT FEMALES, CHILDREN AND TOTAL PERSONS PER HOUSEHOLD BY MONTHLY PER CAPITA EXPENDITURE CLASSES

NO. OF SAMPLE VILLAGES : 334

KARNATAKA

RURAL LABOUR HOUSEHOLDS

monthly per capita expenditure in rupees	no. of sample households	percentage of		average number per household			total persons
		house- holds	persons	adult male	adult female	children	
(0)	(1)	(2)	(3)	(4)	(5)	(6)	(7)
0 - 30	15	1.18	0.97	1.06	1.48	1.61	4.15
30 - 40	58	4.05	4.79	1.40	1.54	3.08	6.02
40 - 50	75	5.09	5.43	1.36	1.40	2.66	5.42
50 - 60	146	10.86	12.27	1.43	1.65	2.66	5.74
60 - 70	150	11.09	12.63	1.58	1.67	2.54	5.79
70 - 85	209	15.05	15.56	1.38	1.53	2.35	5.26
85 - 100	167	12.14	12.73	1.52	1.59	2.22	5.33
100 - 125	245	17.33	16.62	1.45	1.53	1.90	4.88
125 - 150	139	9.81	8.56	1.40	1.39	1.64	4.43
150 - 200	124	8.65	7.20	1.31	1.37	1.55	4.23
200 - 250	39	2.70	2.08	1.64	1.07	1.21	3.92
250 - 300	19	1.22	0.67	1.52	1.02	0.26	2.80
300 & above	11	0.83	0.49	1.02	1.48	0.50	3.00
all expenditure classes	1397	100.00	100.00	1.43	1.51	2.14	5.08

NATIONAL SAMPLE SURVEY, 38TH ROUND : JANUARY TO DECEMBER 1983

TABLE 1.9R : PERCENTAGE DISTRIBUTION OF ESTIMATED NUMBER OF HOUSEHOLDS AND PERSONS AND AVERAGE NUMBER OF ADULT MALES, ADULT FEMALES, CHILDREN AND TOTAL PERSONS PER HOUSEHOLD BY MONTHLY PER CAPITA EXPENDITURE CLASSES

KERALA : RURAL LABOUR HOUSEHOLDS

NO. OF SAMPLE VILLAGES : 315

monthly per capita expenditure in rupees	no. of sample households	percentage of		average number per household			
		households	persons	adult male	adult female	children	total persons
(0)	(1)	(2)	(3)	(4)	(5)	(6)	(7)
0 - 30	4	0.26	0.32	1.98	2.00	2.53	6.51
30 - 40	13	1.07	1.42	1.13	1.98	3.90	7.01
40 - 50	43	2.92	4.01	1.73	2.23	3.29	7.25
50 - 60	66	4.72	5.92	1.67	1.97	2.97	6.61
60 - 70	105	7.14	8.55	1.57	2.12	2.62	6.31
70 - 85	232	16.03	18.16	1.66	1.97	2.35	5.98
85 - 100	218	14.47	15.25	1.63	1.89	2.04	5.56
100 - 125	297	19.75	18.46	1.56	1.71	1.66	4.93
125 - 150	194	13.16	12.32	1.66	1.76	1.51	4.93
150 - 200	173	11.42	9.25	1.52	1.57	1.18	4.27
200 - 250	74	4.96	3.54	1.39	1.41	0.97	3.77
250 - 300	27	1.78	1.38	1.59	1.47	1.01	4.07
300 & above	35	2.32	1.42	1.33	1.27	0.63	3.23
all expenditure classes	1481	100.00	100.00	1.59	1.80	1.89	5.28

NATIONAL SAMPLE SURVEY, 38TH ROUND : JANUARY TO DECEMBER 1983

TABLE 1.10R : PERCENTAGE DISTRIBUTION OF ESTIMATED NUMBER OF HOUSEHOLDS AND PERSONS AND AVERAGE NUMBER OF ADULT MALES, ADULT FEMALES, CHILDREN AND TOTAL PLR HOUSEHOLD BY MONTHLY PER CAPITA EXPENDITURE CLASSES

MADHYA PRADESH : RURAL LABOUR HOUSEHOLDS

NO. OF SAMPLE VILLAGES : 582

monthly per capita expenditure in rupees	no. of sample households	percentage of		average number per household			
		households	persons	adult male	adult female	children	total persons
(0)	(1)	(2)	(3)	(4)	(5)	(6)	(7)
0 - 30	31	1.57	1.87	1.26	1.37	2.97	5.60
30 - 40	117	5.77	7.05	1.39	1.53	2.84	5.76
40 - 50	186	9.35	10.60	1.38	1.39	2.58	5.35
50 - 60	247	12.40	14.85	1.48	1.45	2.72	5.65
60 - 70	274	14.47	16.28	1.51	1.45	2.36	5.32
70 - 85	347	18.00	18.12	1.35	1.37	2.03	4.75
85 - 100	254	13.35	12.60	1.40	1.47	1.59	4.46
100 - 125	219	11.24	9.33	1.29	1.29	1.34	3.92
125 - 150	119	6.44	4.36	1.15	1.08	0.97	3.20
150 - 200	84	4.54	3.12	1.24	1.09	0.91	3.24
200 - 250	36	1.70	1.10	1.15	1.04	0.86	3.05
250 - 300	8	0.41	0.21	1.17	0.79	0.41	2.37
300 & above	15	0.76	0.51	1.24	0.96	0.98	3.18
all expenditure classes	1937	100.00	100.00	1.37	1.36	1.99	4.72

NATIONAL SAMPLE SURVEY, 38TH ROUND :JANUARY TO DECEMBER 1983

TABLE 1.11R : PERCENTAGE DISTRIBUTION OF ESTIMATED NUMBER OF HOUSEHOLDS AND PERSONS AND AVERAGE NUMBER OF ADULT MALES, ADULT FEMALES, CHILDREN AND TOTAL PERSONS PER HOUSEHOLD BY MONTHLY PER CAPITA EXPENDITURE CLASSES

MAHARASHTRA : RURAL LABOUR HOUSEHOLDS

NO. OF SAMPLE VILLAGES : 559

monthly per capita expenditure in rupees	no. of sample households	percentage of		average number per household			
		households	persons	adult male	adult female	children	total persons
(0)	(1)	(2)	(3)	(4)	(5)	(6)	(7)
0 - 30	14	0.50	0.50	1.10	1.07	2.64	4.81
30 - 40	71	2.61	3.00	1.21	1.31	2.98	5.50
40 - 50	192	7.65	9.17	1.46	1.45	2.83	5.74
50 - 60	281	10.64	12.62	1.40	1.56	2.71	5.67
60 - 70	320	12.60	14.09	1.44	1.54	2.37	5.35
70 - 85	469	18.56	19.04	1.42	1.43	2.06	4.91
85 - 100	367	14.49	13.93	1.41	1.41	1.78	4.60
100 - 125	382	15.58	14.10	1.31	1.43	1.59	4.33
125 - 150	195	7.86	6.73	1.39	1.28	1.42	4.09
150 - 200	129	5.26	4.04	1.29	1.28	1.12	3.69
200 - 250	46	2.03	1.43	1.40	1.10	0.87	3.37
250 - 300	25	1.12	0.63	1.22	0.66	0.80	2.68
300 - & above	24	1.10	0.72	1.48	1.11	0.54	3.13
all expenditure classes	2515	100.00	100.00	1.39	1.41	1.99	4.79

NATIONAL SAMPLE SURVEY, 38TH ROUND : JANUARY TO DECEMBER 1983

TABLE 1.12R : PERCENTAGE DISTRIBUTION OF ESTIMATED NUMBER OF HOUSEHOLDS AND PERSONS AND AVERAGE NUMBER OF ADULT MALES, ADULT FEMALES, CHILDREN AND TOTAL PERSONS PER HOUSEHOLD BY MONTHLY PER CAPITA EXPENDITURE CLASSES

MANIPUR : RURAL LABOUR HOUSEHOLDS

NO. OF SAMPLE VILLAGES : 120

monthly per capita expenditure in rupees	no. of sample households	percentage of		average number per household			
		households	persons	adult male	adult female	children	total persons
(0)	(1)	(2)	(3)	(4)	(5)	(6)	(7)
0 - 30	-	-	-	-	-	-	-
30 - 40	-	-	-	-	-	-	-
40 - 50	-	-	-	-	-	-	-
50 - 60	-	-	-	-	-	-	-
60 - 70	-	-	-	-	-	-	-
70 - 85	5	3.91	5.13	1.86	2.14	2.29	6.29
85 - 100	11	12.85	14.80	1.74	1.39	2.39	5.52
100 - 125	16	11.17	14.92	2.15	1.95	2.30	6.40
125 - 150	24	17.88	19.70	1.59	1.72	1.97	5.28
150 - 200	35	27.93	27.74	1.42	1.52	1.82	4.76
200 - 250	20	16.76	12.70	1.23	1.47	0.93	3.63
250 - 300	9	7.82	4.08	0.86	1.43	0.21	2.50
300 & above	2	1.68	0.93	1.33	1.00	0.33	2.66
all expenditure classes	122	100.00	100.00	1.51	1.59	1.69	4.79

A 65

NATIONAL SAMPLE SURVEY, 38TH ROUND : JANUARY TO DECEMBER 1983

TABLE 1.15R: PERCENTAGE DISTRIBUTION OF ESTIMATED NUMBER OF HOUSEHOLDS AND PERSONS AND AVERAGE NUMBER OF ADULT MALES, ADULT FEMALES, CHILDREN AND TOTAL PERSONS PER HOUSEHOLD BY MONTHLY PER CAPITA EXPENDITURE CLASSES

NO.OF SAMPLE VILLAGES : 310

ORISSA	RURAL LABOUR HOUSEHOLDS			NO.OF SAMPLE VILLAGES : 310			
	monthly per capita expenditure in rupees	no.of sample households	percentage of house-holds	percentage of persons	Average number per household		
				adult male	adult female	children	total persons
(0)	(1)	(2)	(3)	(4)	(5)	(6)	(7)
0- 30	25	2.22	2.45	1.11	1.52	2.49	5.12
30- 40	64	5.42	5.85	1.21	1.45	2.34	5.00
40- 50	113	9.24	11.22	1.33	1.64	2.66	5.63
50- 60	144	12.04	12.82	1.39	1.53	2.01	4.93
60- 70	160	12.47	13.07	1.41	1.45	2.00	4.86
70- 85	232	17.45	17.62	1.48	1.47	1.73	4.68
85-100	184	16.37	16.83	1.65	1.52	1.59	4.76
100-125	166	13.74	11.54	1.31	1.30	1.28	3.89
125-150	76	5.99	5.15	1.32	1.30	1.36	3.98
150-200	52	3.94	2.74	1.30	1.17	0.75	3.22
200-250	10	0.73	0.48	1.07	1.11	0.86	3.04
250-300	2	0.16	0.12	2.40	1.00	0.00	3.40
300 & above	3	0.23	0.11	1.00	1.00	0.30	2.30
all expenditure classes	1231	100.00	100.00	1.40	1.45	1.78	4.63

NATIONAL SAMPLE SURVEY, 38TH ROUND : JANUARY TO DECEMBER 1983

TABLE 1.16F : PERCENTAGE DISTRIBUTION OF ESTIMATED NUMBER OF HOUSEHOLDS AND PERSONS AND AVERAGE NUMBER OF ADULT MALES, ADULT FEMALES, CHILDREN AND TOTAL PERSONS PER HOUSEHOLD, BY MONTHLY PER CAPITA EXPENDITURE CLASSES

PUNJAB : RURAL LABOUR HOUSEHOLDS

NO. OF SAMPLE VILLAGES ; 270

monthly per capita expenditure in rupees	no. of sample households	percentage of		average number per household			
		households	persons	adult male	adult female	children	total persons
(0)	(1)	(2)	(3)	(4)	(5)	(6)	(7)
0 - 30	1	0.19	0.24	1.00	1.00	4.92	6.92
30 - 40	1	0.12	0.15	1.00	1.00	5.00	7.00
40 - 50	9	0.84	1.07	1.43	1.37	3.88	6.68
50 - 60	16	2.02	2.83	1.87	2.11	3.38	7.36
60 - 70	41	5.10	6.61	1.67	1.68	3.43	6.78
70 - 85	86	10.40	11.83	1.44	1.40	3.11	5.95
85 - 100	111	14.58	16.65	1.58	1.49	2.90	5.97
100 - 125	162	20.68	20.69	1.53	1.46	2.24	5.23
125 - 150	116	15.00	16.47	1.84	1.68	2.22	5.74
150 - 200	136	15.61	13.42	1.64	1.36	1.50	4.50
200 - 250	71	8.47	5.67	1.44	1.03	1.03	3.50
250 - 300	33	3.97	2.64	1.74	1.16	0.58	3.48
300 & above	27	3.02	1.73	1.52	0.94	0.54	3.00
all expenditure classes	810	100.00	100.00	1.60	1.43	2.20	5.23

Amar.

467

NATIONAL SAMPLE SURVEY, 38TH ROUND : JANUARY TO DECEMBER 1983

TABLE 1.17 R : PERCENTAGE DISTRIBUTION OF ESTIMATED NUMBER OF HOUSEHOLDS AND PERSONS AND AVERAGE NUMBER OF ADULT MALES, ADULT FEMALES, CHILDREN AND TOTAL PERSONS PER HOUSEHOLD BY MONTHLY PER CAPITA EXPENDITURE CLASSES

RAJASTHAN : RURAL LABOUR HOUSEHOLDS

NO. OF SAMPLE VILLAGES : 360

monthly per capita expenditure in rupees	no. of sample households	percentage of		average number per household			
		households	persons	adult male	adult female	children	total persons
(0)	(1)	(2)	(3)	(4)	(5)	(6)	(7)
0-30	2	0.32	0.52	1.59	1.59	4.62	7.80
30-40	14	2.17	2.36	1.40	1.40	2.43	5.23
40-50	38	6.34	7.64	1.51	1.46	2.82	5.79
50-60	53	8.66	9.45	1.26	1.29	2.70	5.24
60-70	65	11.52	12.27	1.33	1.43	2.36	5.12
70-85	95	15.86	15.67	1.28	1.26	2.20	4.74
85-100	96	15.05	15.31	1.39	1.34	2.15	4.88
100-125	90	13.83	14.02	1.35	1.36	2.16	4.87
125-150	46	6.97	7.13	1.41	1.38	2.12	4.91
150-200	64	9.82	9.08	1.35	1.39	1.70	4.44
200-250	18	2.75	2.18	1.54	1.10	1.18	3.82
250-300	10	1.84	1.27	1.14	1.04	1.15	3.33
300&above	30	4.87	3.10	1.18	0.97	0.91	3.06
all expenditure classes	621	100.00	100.00	1.34	1.32	2.14	4.80

NATIONAL SAMPLE SURVEY, 38TH ROUND : JANUARY TO DECEMBER 1983

TABLE (1.19R) : PERCENTAGE DISTRIBUTION OF ESTIMATED NUMBER OF HOUSEHOLDS AND PERSONS AND AVERAGE NUMBER OF ADULT MALES, ADULT FEMALES, CHILDREN AND TOTAL PERSONS PER HOUSEHOLD BY MONTHLY PER CAPITA EXPENDITURE CLASSES

TAMIL NADU : RURAL LABOUR HOUSEHOLDS

NO. OF SAMPLE VILLAGES : 461

monthly per capita expenditure in rupees	no. of sample households	percentage of		average number of household			
		households	persons	adult male	adult female	children	total persons
(0)	(1)	(2)	(3)	(4)	(5)	(6)	(7)
0 - 30	59	2.18	2.65	1.03	1.57	2.42	5.02
30 - 40	115	4.38	5.61	1.31	1.46	2.52	5.29
40 - 50	184	7.46	8.86	1.29	1.35	2.28	4.92
50 - 60	231	9.51	11.55	1.35	1.56	2.11	5.02
60 - 70	268	11.06	12.37	1.33	1.50	1.79	4.62
70 - 85	386	16.61	17.37	1.31	1.45	1.56	4.32
85 - 100	284	11.93	11.36	1.29	1.38	1.27	3.94
100 - 125	377	16.76	14.80	1.23	1.31	1.11	3.65
125 - 150	171	7.44	5.85	1.18	1.25	0.83	3.26
150 - 200	172	7.55	5.80	1.16	1.22	0.79	3.17
200 - 250	56	2.40	1.91	1.30	1.26	0.74	3.30
250 - 300	30	1.26	0.98	1.12	1.17	0.91	3.20
300 & above	28	1.46	0.89	1.00	1.19	0.34	2.53
all expenditure classes	2361	100.00	100.00	1.27	1.39	1.49	4.15

NATIONAL SAMPLE SURVEY, 38TH ROUND : JANUARY TO DECEMBER 1983

TABLE 1.21A : PERCENTAGE DISTRIBUTION OF ESTIMATED NUMBER OF HOUSEHOLDS AND PERSONS AND AVERAGE NUMBER OF ADULT MALES, ADULT FEMALES, CHILDREN AND TOTAL PERSONS PER HOUSEHOLD BY MONTHLY PER CAPITA EXPENDITURE CLASSES

UTTAR PRADESH : RURAL

RURAL LABOUR HOUSEHOLDS

NO. OF SAMPLE VILLAGES : 1063

monthly per capita expenditure in rupees	no. of sample households	percentage of		average number per household			
		households	persons	adult male	adult female	children	total persons
(0)	(1)	(2)	(3)	(4)	(5)	(6)	(7)
0 - 30	39	1.83	2.17	1.19	1.43	3.00	5.62
30 - 40	93	4.06	4.99	1.28	1.45	3.06	5.79
40 - 50	219	9.59	10.67	1.34	1.33	2.57	5.24
50 - 60	289	12.61	14.51	1.48	1.42	2.53	5.43
60 - 70	290	13.17	14.31	1.37	1.38	2.37	5.12
70 - 85	354	15.54	17.17	1.52	1.45	2.25	5.22
85 - 100	261	11.51	11.65	1.43	1.29	2.06	4.78
100 - 125	291	12.90	11.34	1.36	1.22	1.57	4.15
125 - 150	169	7.28	5.89	1.26	1.20	1.36	3.82
150 - 200	142	6.47	4.75	1.36	1.10	1.01	3.47
200 - 250	39	1.94	1.05	1.20	0.74	0.61	2.55
250 - 300	14	1.92	0.81	1.22	0.30	0.47	1.99
300 & above	18	1.18	0.69	1.44	0.67	0.66	2.77
all expenditure classes	2218	100.00	100.00	1.39	1.29	2.04	4.72

NATIONAL SAMPLE SURVEY, 38TH ROUND : JANUARY TO DECEMBER 1983

TABLE (1.22R) : PERCENTAGE DISTRIBUTION OF ESTIMATED NUMBER OF HOUSEHOLDS AND PERSONS AND AVERAGE NUMBER OF ADULT MALES, ADULT FEMALES, CHILDREN AND TOTAL PERSONS PER HOUSEHOLD BY MONTHLY PER CAPITA EXPENDITURE CLASSES

WEST BENGAL : RURAL LABOUR HOUSEHOLDS

NO. OF SAMPLE VILLAGES : 506

monthly per capita expenditure in rupees	no. of sample households	percentage of		average number per household			
		house- holds	persons	adult male	adult female	children	total persons
(0)	(1)	(2)	(3)	(4)	(5)	(6)	(7)
0 - 30	44	4.04	5.45	1.63	1.70	3.17	6.50
30 - 40	107	5.30	5.85	1.38	1.33	2.61	5.32
40 - 50	183	7.33	8.42	1.39	1.50	2.64	5.53
50 - 60	278	11.39	12.77	1.39	1.43	2.58	5.40
60 - 70	342	16.30	16.53	1.40	1.40	2.08	4.88
70 - 85	430	17.81	18.40	1.47	1.44	2.05	4.96
85 - 100	355	14.29	13.99	1.52	1.36	1.82	4.70
100 - 125	299	11.97	10.66	1.43	1.37	1.49	4.29
125 - 150	118	5.76	3.84	1.08	1.19	0.95	3.22
150 - 200	97	4.04	2.90	1.41	1.23	0.82	3.46
200 - 250	23	0.91	0.57	1.22	1.06	0.72	3.00
250 - 300	9	0.35	0.31	1.20	1.48	1.64	4.32
300 & above	13	0.51	0.31	1.50	0.82	0.63	2.95
all expenditure classes	2298	100.00	100.00	1.42	1.39	2.00	4.81

NATIONAL SAMPLE SURVEY, 38TH ROUND : JANUARY TO DECEMBER 1983

TABLE (1.23R): PERCENTAGE DISTRIBUTION OF ESTIMATED NUMBER OF HOUSEHOLDS AND PERSONS AND AVERAGE NUMBER OF ADULT MALES, ADULT FEMALES, CHILDREN AND TOTAL PERSONS PER HOUSEHOLD BY MONTHLY PER CAPITA EXPENDITURE CLASSES

ANDAMAN & NICOBAR ISLANDS : RURAL LABOUR HOUSEHOLDS NO. OF SAMPLE VILLAGES : 77

monthly per capita expenditure in rupees	no. of sample households	percentage of		average number per household			
		households	persons	adult male	adult female	children	total persons
(0)	(1)	(2)	(3)	(4)	(5)	(6)	(7)
0 - 30	-	-	-	-	-	-	-
30 - 40	-	-	-	-	-	-	-
40 - 50	3	1.08	1.93	1.50	1.00	3.50	6.00
50 - 60	5	1.61	2.73	1.67	1.00	3.00	5.67
60 - 70	6	0.54	1.44	2.00	2.00	5.00	9.00
70 - 85	23	5.38	9.95	1.30	1.30	3.60	6.20
85 - 100	30	7.53	11.88	1.57	1.36	2.36	5.29
100 - 125	46	12.37	16.85	1.43	1.00	2.13	4.56
125 - 150	48	12.90	17.17	1.42	1.04	2.00	4.46
150 - 200	57	13.97	14.61	1.19	0.92	1.38	3.49
200 - 250	40	11.83	8.51	1.27	0.50	0.64	2.41
250 - 300	30	10.75	6.10	1.15	0.30	0.45	1.90
300 & above	67	22.04	8.83	1.05	0.15	0.15	1.35
all expenditure classes	355	100.00	100.00	1.27	0.72	1.35	3.34

472

NATIONAL SAMPLE SURVEY, 38TH ROUND : JANUARY TO DECEMBER 1983

TABLE 1.25R : PERCENTAGE DISTRIBUTION OF ESTIMATED NUMBER OF HOUSEHOLDS AND PERSONS AND AVERAGE NUMBER OF ADULT MALES, ADULT FEMALES, CHILDREN AND TOTAL PERSONS PER HOUSEHOLD BY MONTHLY PER CAPITA EXPENDITURE CLASSES

CHANDIGARH : RURAL LABOUR HOUSEHOLDS NO. OF SAMPLE VILLAGES : 3

monthly per capita expenditure in rupees	no. of sample households	percentage of		average number per household			
		households	persons	adult male	adult female	children	total persons
(0)	(1)	(2)	(3)	(4)	(5)	(6)	(7)
0 - 30	-	-	-	-	-	-	-
30 - 40	-	-	-	-	-	-	-
40 - 50	-	-	-	-	-	-	-
50 - 60	-	-	-	-	-	-	-
60 - 70	-	-	-	-	-	-	-
70 - 85	1	13.16	13.99	1.00	1.00	2.00	4.00
85 - 100	1	5.26	5.59	1.00	1.00	2.00	4.00
100 - 125	3	23.68	36.36	1.67	0.89	3.22	5.78
125 - 150	-	-	-	-	-	-	-
150 - 200	3	39.48	39.16	1.73	1.00	1.00	3.73
200 - 250	1	5.26	1.40	1.00	0.00	0.00	1.00
250 - 300	-	-	-	-	-	-	-
300 & above	1	13.16	3.50	1.00	0.00	0.00	1.00
all expenditure classes	10	100.00	100.00	1.45	0.79	1.53	3.77

NATIONAL SAMPLE SURVEY, 38TH ROUND : JANUARY TO DECEMBER 1983

TABLE 1.26 R : PERCENTAGE DISTRIBUTION OF ESTIMATED NUMBER OF HOUSEHOLDS AND PERSONS AND AVERAGE NUMBER OF ADULT MALES, ADULT FEMALES, CHILDREN AND TOTAL PERSONS PER HOUSEHOLD BY MONTHLY PER CAPITA EXPENDITURE CLASSES

DADRA AND NAGAR HAVELI : RURAL LABOUR HOUSEHOLDS NO. OF SAMPLE VILLAGES : 32

monthly per capita expenditure in rupees	no. of sample households	percentage of		average number per household			
		households	persons	adult male	adult female	children	total persons
(0)	(1)	(2)	(3)	(4)	(5)	(6)	(7)
0 - 30	-	-	-	-	-	-	-
30 - 40	-	-	-	-	-	-	-
40 - 50	7	6.06	6.80	1.50	1.50	3.00	6.00
50 - 60	17	15.15	15.86	1.40	1.60	2.60	5.60
60 - 70	28	22.73	28.33	1.67	1.67	3.33	6.67
70 - 85	22	19.70	19.55	1.54	1.54	2.23	5.31
85 - 100	17	15.15	14.45	1.50	1.60	2.00	5.10
100 - 125	9	6.06	6.23	2.00	1.50	2.00	5.50
125 - 150	4	4.85	1.98	0.67	1.33	0.33	2.33
150 - 200	5	6.06	4.25	1.25	1.50	1.00	3.75
200 - 250	2	1.51	1.13	2.00	1.00	1.00	4.00
250 - 300	2	3.03	1.42	1.00	1.00	0.50	2.50
300 & above	1	-	-	-	-	-	-
all expenditure classes	114	100.00	100.00	1.50	1.55	2.30	5.35

NATIONAL SAMPLE SURVEY, 38TH ROUND : JANUARY TO DECEMBER 1983

TABLE 1.27R : PERCENTAGE DISTRIBUTION OF ESTIMATED NUMBER OF HOUSEHOLDS AND PERSONS AND AVERAGE NUMBER OF ADULT MALES, ADULT FEMALES, CHILDREN AND TOTAL PERSONS PER HOUSEHOLD BY MONTHLY PER CAPITA EXPENDITURE CLASSES

NO. OF SAMPLE VILLAGES : 7

DELHI RURAL LABOUR HOUSEHOLDS

monthly per capita expenditure in rupees	no. of sample households	percentage of		average number per household			
		households	persons	adult male	adult female	children	total persons
(0)	(1)	(2)	(3)	(4)	(5)	(6)	(7)
0 - 30	-	-	-	-	-	-	-
30 - 40	-	-	-	-	-	-	-
40 - 50	-	-	-	-	-	-	-
50 - 60	-	-	-	-	-	-	-
60 - 70	-	-	-	-	-	-	-
70 - 85	-	-	-	-	-	-	-
85 - 100	1	3.74	3.01	1.00	1.00	2.00	4.00
100 - 125	7	26.63	35.88	1.89	1.51	3.28	5.68
125 - 150	2	5.61	7.72	2.25	1.67	2.92	84
150 - 200	6	22.43	19.87	1.31	1.31	1.77	9
200 - 250	1	2.34	2.35	2.00	2.00	1.00	
250 - 300	3	11.68	6.59	1.00	0.72	1.08	
300 & above	6	27.57	24.58	1.68	1.36	1.39	
all expenditure classes	26	100.00	100.00	1.59	1.33	2.04	

NATIONAL SAMPLE SURVEY, 38TH ROUND : JANUARY TO DECEMBER 1983

TABLE (1.28R) : PERCENTAGE DISTRIBUTION OF ESTIMATED NUMBER OF HOUSEHOLDS AND PERSONS AND AVERAGE NUMBER OF ADULT MALES, ADULT FEMALES, CHILDREN AND TOTAL PERSONS PER HOUSEHOLD BY MONTHLY PER CAPITA EXPENDITURE CLASSES

GOA DAMAN AND DIU : RURAL LABOUR HOUSEHOLDS

NO. OF SAMPLE VILLAGES : 16

monthly per capita expenditure in rupees	no. of sample households	percentage of		average number per household			
		house- holds	persons	adult male	adult female	children	total persons
(0)	(1)	(2)	(3)	(4)	(5)	(6)	(7)
0 - 30	-	-	-	-	-	-	-
30 - 40	-	-	-	-	-	-	-
40 - 50	-	-	-	-	-	-	-
50 - 60	1	0.12	0.37	3.00	3.00	8.00	14.00
60 - 70	7	4.29	7.06	1.03	3.06	3.57	7.66
70 - 85	4	8.70	11.56	1.87	1.82	2.49	6.18
85 - 100	18	15.69	19.06	1.48	1.92	2.26	5.66
100 - 125	17	10.91	12.48	1.11	1.55	2.66	5.32
125 - 150	7	9.07	6.35	0.73	0.92	1.61	3.26
150 - 200	18	31.00	33.41	1.57	1.99	1.45	5.01
200 - 250	5	7.84	6.16	1.00	0.80	1.86	3.66
250 - 300	-	-	-	-	-	-	-
300 - & above	5	12.38	3.55	1.17	0.17	0.00	1.34
all expenditure classes	82	100.00	100.00	1.34	1.55	1.77	4.66

NATIONAL SAMPLE SURVEY, 38TH ROUND : JANUARY TO DECEMBER 1983

TABLE 1.30R : PERCENTAGE DISTRIBUTION OF ESTIMATED NUMBER OF HOUSEHOLDS AND PERSONS AND AVERAGE NUMBER OF ADULT MALES, ADULT FEMALES, CHILDREN AND TOTAL PERSONS PER HOUSEHOLD BY MONTHLY PER CAPITA EXPENDITURE CLASSES

NO. OF SAMPLE VILLAGES : 128

MIZOFAM : RURAL LABOUR HOUSEHOLDS

monthly per capita expenditure in rupees	no. of sample households	percentage of		average number per household			
		households	persons	adult male	adult female	children	total persons
(0)	(1)	(2)	(3)	(4)	(5)	(6)	(7)
0 - 30	-	-	-	-	-	-	-
30 - 40	-	-	-	-	-	-	-
40 - 50	-	-	-	-	-	-	-
50 - 60	-	-	-	-	-	-	-
60 - 70	-	-	-	-	-	-	-
70 - 85	7	33.33	42.56	1.25	1.25	2.50	5.00
85 - 100	5	16.67	17.02	1.00	1.00	2.00	4.00
100 - 125	4	16.67	19.15	2.00	1.50	1.00	4.50
125 - 150	4	8.33	6.38	2.00	1.00	0.00	3.00
150 - 200	3	16.67	8.51	1.00	0.50	0.50	2.00
200 - 250	2	8.33	6.38	1.00	1.00	1.00	3.00
250 - 300	-	-	-	-	-	-	-
300 & above	-	-	-	-	-	-	-
all expenditure classes	25	100.00	100.00	1.33	1.08	1.50	3.91

SPC/

NATIONAL SAMPLE SURVEY, 38TH ROUND : JANUARY TO DECEMBER 1983

TABLE 1.31 R : PERCENTAGE DISTRIBUTION OF ESTIMATED NUMBER OF HOUSEHOLDS AND PERSONS AND AVERAGE NUMBER OF ADULT MALES, ADULT FEMALES, CHILDREN AND TOTAL PERSONS PER HOUSEHOLD BY MONTHLY PER CAPITA EXPENDITURE CLASSES

PONDICHERY : RURAL LABOUR HOUSEHOLDS

NO. OF SAMPLE VILLAGES : 16

monthly per capita expenditure in rupees	no. of sample households	percentage of		average number per household			
		house- holds	persons	adult male	adult female	children	total persons
(0)	(1)	(2)	(3)	(4)	(5)	(6)	(7)
0 - 30	2	1.83	2.07	1.00	2.00	1.86	4.86
30 - 40	4	3.92	4.94	1.13	2.60	1.67	5.40
40 - 50	9	8.09	10.55	1.39	1.93	2.26	5.58
50 - 60	8	9.40	8.41	1.28	1.08	1.47	3.83
60 - 70	13	15.14	16.04	1.17	0.89	1.11	3.17
70 - 85	15	16.46	16.71	1.40	1.67	1.29	4.36
85 - 100	16	15.14	16.89	1.88	1.57	1.33	4.78
100 - 125	11	13.58	11.77	1.44	1.19	1.08	3.71
125 - 150	6	5.22	4.57	1.30	1.45	1.00	3.75
150 - 200	7	6.79	4.39	1.27	1.19	0.31	2.77
200 - 250	3	2.61	1.95	1.00	1.00	1.20	3.20
250 - 300	1	1.04	0.49	1.00	1.00	0.00	2.00
300 & above	1	0.78	1.22	3.33	3.33	0.00	6.66
all expenditure classes	96	100.00	100.00	1.48	1.48	1.32	4.28

NATIONAL SAMPLE SURVEY, 38TH ROUND : JANUARY TO DECEMBER 1983

TABLE (2.2R) : VALUE (RS.0.00) OF CONSUMPTION OF BROAD GROUPS OF ITEMS PER PERSON FOR A PERIOD OF 30 DAYS BY MONTHLY PER CAPITA EXPENDITURE CLASSES

ALL INDIA RURAL HOUSEHOLDS SELF EMPLOYED IN AGRICULTURE NO. OF SAMPLE VILLAGES:8035

items	monthly per capita expenditure classes (in rupees)														all expenditure classes	%
	0-30	30-40	40-50	50-60	60-70	70-85	85-100	100-125	125-150	150-200	200-250	250-300	300 & above			
(0)	(1)	(2)	(3)	(4)	(5)	(6)	(7)	(8)	(9)	(10)	(11)	(12)	(13)	(14)		
1. total cereals	14.03	19.33	23.08	25.72	29.21	32.76	36.91	39.77	41.62	44.93	48.07	48.45	62.53	37.83	30.79	
2. gram	0.42	0.14	0.22	0.26	0.24	0.22	0.26	0.36	0.45	0.54	0.71	0.93	1.59	0.40	0.33	
3. cereal substs.	0.38	0.13	0.15	0.15	0.15	0.11	0.14	0.17	0.19	0.22	0.29	0.29	0.27	0.17	0.14	
4. pulses	1.18	1.40	2.10	2.60	2.99	3.43	3.94	4.60	5.22	6.12	7.12	7.70	11.36	4.60	3.74	
5. milk & products	0.39	0.96	1.58	2.56	3.52	5.43	7.60	10.54	14.89	20.28	26.04	31.22	39.53	11.66	9.49	
6. edible oil	0.88	1.36	1.87	2.36	2.91	3.46	3.94	4.72	5.54	6.58	8.18	9.44	16.93	4.95	4.03	
7. meat, egg & fish	0.25	0.39	0.66	0.95	1.31	1.68	2.31	3.06	3.73	5.00	6.35	7.83	11.30	3.19	2.60	
8. vegetable	1.18	1.33	2.37	2.98	3.61	4.24	4.82	5.64	6.38	7.41	8.70	9.88	13.01	5.59	4.55	
9. fruits and nuts	0.08	0.20	0.25	0.43	0.51	0.69	0.89	1.35	1.95	2.69	3.84	4.83	7.47	1.63	1.33	
10. sugar	0.41	0.76	1.07	1.49	1.79	2.25	2.69	3.42	4.46	5.62	7.33	8.58	14.50	3.81	3.10	
11. salt	0.14	0.14	0.15	0.14	0.15	0.17	0.18	0.19	0.20	0.21	0.22	0.24	0.31	0.19	0.15	
12. spices	0.99	1.23	1.36	1.64	1.81	2.06	2.23	2.58	2.97	3.48	4.16	4.73	6.29	2.66	2.17	
13. beverage & refreshments	0.17	0.45	0.53	0.82	1.10	1.45	1.87	2.72	3.65	4.87	6.25	7.61	11.37	2.97	2.42	
14. food total (1-13)	0.50	28.32	35.39	42.10	49.30	57.95	67.78	79.12	91.25	107.95	127.26	141.73	196.46	79.65	64.84	
15. pan, intoxicants	0.70	1.03	1.32	1.69	1.86	2.17	2.53	3.03	3.59	4.50	5.41	6.64	9.99	3.22	2.62	
16. fuel & light	3.32	3.97	4.74	5.46	5.91	6.72	7.22	8.16	9.16	10.19	11.69	13.43	17.01	8.20	6.63	
17. clothing	0.50	0.44	0.59	1.29	2.02	2.87	4.52	6.95	11.93	19.38	34.72	53.25	83.22	11.79	9.60	
18. footwear	0.08	0.05	0.15	0.23	0.27	0.41	0.66	1.06	1.56	2.50	3.60	5.29	8.30	1.42	1.16	
19. misc. goods ser.	1.35	2.16	3.20	4.38	5.56	7.04	9.11	12.51	17.45	23.75	33.09	42.71	75.54	15.25	12.41	
20. durable goods	0.02	0.02	0.07	0.19	0.23	0.32	0.53	0.97	1.60	3.26	5.62	9.20	61.74	3.33	2.70	
21. non food total (15-20)	5.97	7.67	10.07	13.24	15.85	19.53	24.57	32.68	45.29	63.58	94.13	130.52	255.80	43.20	35.16	
22. total exp. (14+21)	26.47	35.99	45.46	55.34	65.15	77.48	92.35	111.80	136.54	171.53	221.39	272.25	452.26	122.85	100.00	
23. consumer rent	-	0.01	-	-	0.01	-	0.03	0.03	0.03	0.06	0.04	0.11	0.35	0.0		
24. con. tax, cess	-	-	0.01	0.01	0.02	0.02	0.02	0.07	0.08	0.11	0.10	0.21	0.40	0.0		
25. no. of sample hhs.	96	397	946	1653	2231	4400	4631	6854	4538	4896	2016	926	1549	34935		

NATIONAL SAMPLE SURVEY, 38TH ROUND : JANUARY TO DECEMBER 1983

TABLE (2.1R) : VALUE (Rs.0.00) OF CONSUMPTION OF BROAD GROUPS OF ITEMS PER PERSON FOR A PERIOD OF 30 DAYS BY MONTHLY PER CAPITA EXPENDITURE CLASSES

ANDHRA PRADESH HOUSEHOLDS SELF EMPLOYED IN AGRICULTURE NO. OF SAMPLE VILLAGES : 606

i t e m s	monthly per capita expenditure classes in rupees													all expenditure classes
	0-30	30-40	40-50	50-60	60-70	70-85	85-100	100-125	125-150	150-200	200-250	250-300	300 & above	
(0)	(1)	(2)	(3)	(4)	(5)	(6)	(7)	(8)	(9)	(10)	(11)	(12)	(13)	(14)
1. total cereals	9.90	18.19	23.10	25.29	28.42	31.43	34.17	37.47	39.02	42.73	47.44	43.33	61.63	37.06
2. gram	-	-	-	0.02	0.02	-	0.08	0.02	-	0.03	0.05	0.05	0.09	0.03
3. cereal substa.	-	-	-	0.75	0.55	0.18	-	-	-	0.02	-	-	0.05	0.11
4. pulses	0.50	0.99	1.35	2.27	2.36	3.16	3.56	4.41	5.55	5.90	7.50	7.46	12.84	4.73
5. milk & products	-	0.67	0.65	1.61	2.43	3.49	5.04	6.48	8.47	11.74	13.87	11.14	22.67	7.35
6. edible oil	0.67	1.29	1.96	2.90	2.97	3.70	4.21	4.90	5.86	6.74	8.65	8.79	15.07	5.43
7. meat, egg & fish	0.34	1.65	1.36	2.06	2.60	3.15	4.42	5.23	7.23	8.47	11.56	15.10	18.00	6.23
8. vegetable	1.01	1.89	1.91	2.75	2.79	3.40	3.94	4.45	4.73	5.82	6.53	6.88	10.46	4.60
9. fruits and nuts	0.15	0.36	0.23	0.56	0.53	0.78	1.02	1.52	2.05	2.51	3.77	3.31	7.36	1.82
10. sugar	0.06	0.58	0.61	0.86	0.99	1.40	1.57	1.95	2.43	3.20	3.73	4.06	7.98	2.30
11. salt	0.14	0.13	0.17	0.18	0.16	0.17	0.17	0.19	0.20	0.20	0.23	0.23	0.30	0.19
12. spices	1.51	2.28	2.46	2.65	3.11	3.33	3.76	3.94	4.14	5.00	5.23	5.49	8.01	4.11
13. beverage & refuents.	0.04	0.57	0.61	1.07	1.53	2.03	2.50	3.56	4.05	5.53	5.96	6.79	10.15	3.67
14. food total (1-13)	14.32	28.60	34.41	42.97	48.46	56.22	64.44	74.12	83.73	97.89	114.52	112.63	174.61	77.63
15. pan, intoxicants	0.28	1.43	2.53	2.66	3.86	3.72	4.93	5.22	6.10	8.17	8.39	13.56	11.74	5.84
16. fuel and light	1.56	3.71	4.00	4.39	4.86	5.31	5.97	6.83	7.88	8.27	9.58	9.03	14.56	7.01
17. clothing	0.40	0.06	0.22	0.43	1.99	3.18	3.87	7.89	16.38	23.59	44.03	68.55	101.93	16.75
18. footwear	-	-	-	0.06	0.13	0.28	0.44	0.41	1.15	1.87	2.16	3.22	5.75	1.04
19. misc. goods, services	2.80	2.33	3.85	4.82	6.23	8.94	12.00	15.48	19.90	27.91	37.65	46.07	87.87	20.02
20. durable goods	-	-	0.12	0.24	0.16	0.16	0.31	1.40	1.70	4.74	6.39	18.85	62.12	4.82
21. non food total (15-20)	5.04	7.53	10.72	12.60	17.23	21.59	27.52	37.23	53.11	74.55	108.20	159.28	283.97	55.48
22. total expen. (14+21)	19.36	36.13	45.13	55.57	65.69	77.81	91.96	111.35	136.84	172.44	222.72	271.91	458.58	133.11
23. consumer rent	-	-	-	-	-	0.01	0.03	0.06	0.19	0.05	0.06	0.05	0.47	0.07
24. con. tax, cesses	-	-	-	-	0.09	0.01	0.06	0.14	0.32	0.31	0.10	1.36	0.82	0.20
25. no. of sample hhs.	4	16	40	70	130	216	225	321	227	240	140	61	100	1790

NATIONAL SAMPLE SURVEY, 38TH ROUND : JANUARY TO DECEMBER 1983

TABLE (2.2R) : VALUE (Rs.0.00) OF CONSUMPTION OF BROAD GROUPS OF ITEMS PER PERSON FOR A PERIOD OF 30 DAYS BY MONTHLY PER CAPITA EXPENDITURE CLASSES

ASSAM HOUSEHOLDS SELF EMPLOYED IN AGRICULTURE NO. OF SAMPLE VILLAGES : 368

i t e m s	monthly per capita expenditure classes (in rupees)													all
	0-30	30-40	40-50	50-60	60-70	70-85	85-100	100-125	125-150	150-200	200-250	250-300	300 & above	expen- diture classes
	(0)	(1)	(2)	(3)	(4)	(5)	(6)	(7)	(8)	(9)	(10)	(11)	(12)	(13)
1. total cereals	-	-	19.89	27.66	35.55	39.39	44.25	49.78	56.88	63.49	66.33	69.47	53.80	49.17
2. gram	-	-	-	-	-	0.05	0.09	0.09	0.13	0.12	0.18	0.08	0.19	0.09
3. cereal subst.	-	-	-	-	-	-	-	0.01	-	-	0.01	-	-	0.01
4. pulses	-	-	1.16	1.78	1.82	2.22	2.43	2.94	3.47	4.16	5.53	6.25	5.59	2.96
5. milk & product	-	-	2.81	1.90	1.56	2.84	4.25	5.74	8.38	10.32	13.99	9.89	10.30	5.87
6. edible oil	-	-	3.89	2.78	2.88	3.09	3.26	3.88	4.82	5.35	6.57	5.80	6.02	3.95
7. meat, egg & fish	-	-	7.45	4.66	5.24	6.02	7.11	8.40	11.05	13.53	17.94	22.44	22.02	8.88
8. vegetable	-	-	3.63	2.93	3.86	4.86	5.92	6.98	8.40	9.74	11.01	11.99	11.35	6.91
9. fruits and nuts	-	-	0.19	0.17	0.26	0.51	0.71	0.95	1.07	1.15	1.38	1.42	1.20	0.86
10. sugar	-	-	0.75	1.19	1.07	1.51	1.87	2.42	2.96	3.42	4.25	4.73	4.99	2.36
11. salt	-	-	0.16	0.29	0.27	0.29	0.31	0.34	0.39	0.44	0.56	0.54	0.57	0.35
12. spices	-	-	1.09	0.88	0.94	1.09	1.24	1.47	1.78	2.01	2.27	2.70	1.71	1.46
13. beverage & refments.	-	-	0.75	0.90	1.10	1.46	1.91	2.59	3.11	3.63	5.41	5.02	7.98	2.50
14. food total(1-13)	-	-	41.77	45.14	54.55	63.33	73.35	85.59	102.44	117.36	135.43	140.33	125.72	85.37
15. pan, intoxicants	-	-	0.82	1.96	2.05	3.18	3.97	4.66	6.03	7.94	8.34	10.44	17.21	4.88
16. fuel and light	-	-	3.77	5.65	5.48	6.20	7.27	8.17	9.95	11.83	15.10	16.04	15.39	8.42
17. clothing	-	-	-	0.93	0.50	1.55	1.85	4.26	5.51	14.29	27.75	22.34	64.89	5.31
18. footwear	-	-	-	0.18	0.17	0.19	0.22	0.64	1.37	1.84	3.01	1.98	11.43	0.81
19. misc. goods, services	-	-	2.81	2.21	2.56	3.73	5.05	6.94	8.98	13.45	19.93	29.96	62.27	7.55
20. durable goods	-	-	-	0.14	0.03	0.09	0.43	0.98	1.67	3.37	8.31	46.23	79.54	1.97
21. non food total(15-20)	-	-	7.40	11.07	10.79	14.94	18.79	25.65	33.51	52.72	82.94	126.99	250.73	28.94
22. total expen.(14+21)	-	-	49.17	56.21	65.34	78.27	92.14	111.24	135.95	170.08	218.37	267.32	376.45	114.31
23. consumer rent	-	-	-	-	-	0.01	0.04	0.09	0.01	0.08	-	-	-	0.05
24. con. tax, cesses	-	-	-	-	-	-	0.01	0.02	0.05	0.05	-	-	-	0.02
25. no. of sample hhs.	-	-	2	20	38	237	405	599	326	247	73	27	18	1992

NATIONAL SAMPLE SURVEY, 38TH ROUND : JANUARY TO DECEMBER 1983

TABLE (2.3R) : VALUE (Rs.0.00) OF CONSUMPTION OF BROAD GROUPS OF ITEMS PER PERSON FOR A PERIOD OF 30 DAYS BY MONTHLY PER CAPITA EXPENDITURE CLASSES

BIHAR : HOUSEHOLDS SELF EMPLOYED IN AGRICULTURE

NO. OF SAMPLE VILLAGES : 801

i t e m s	monthly per capita expenditure classes in rupees														all expen- diture classes
	0-30	30-40	40-50	50-60	60-70	70-85	85-100	100- 125	125- 150	150- 200	200- 250	250- 300	300- &above	(14)	
(0)	(1)	(2)	(3)	(4)	(5)	(6)	(7)	(8)	(9)	(10)	(11)	(12)	(13)	(14)	
1. total cereals	15.82	23.31	27.97	31.76	36.54	41.53	47.26	52.92	59.42	65.09	70.26	77.88	99.26	48.88	
2. gram	-	-	0.09	0.23	0.20	0.20	0.42	0.66	0.73	0.85	1.71	1.24	3.07	0.53	
3. cereal substitu.	0.30	0.06	0.15	0.13	0.19	0.08	0.19	0.15	0.03	0.01	0.20	0.05	-	0.12	
4. pulses	0.12	0.89	1.28	1.80	2.42	2.77	3.54	4.53	5.32	6.28	7.77	8.46	14.07	4.01	
5. milk and products	-	0.59	0.32	1.13	1.58	3.26	4.87	8.00	11.77	13.99	21.68	23.94	26.02	6.95	
6. edible oil	0.79	1.26	1.75	2.25	2.54	3.05	3.59	4.21	4.87	5.61	7.96	9.37	22.65	4.07	
7. meat, egg, fish	0.34	0.40	0.38	0.79	1.04	1.23	1.83	2.58	3.14	4.54	5.52	12.02	13.06	2.38	
8. vegetables	2.27	2.24	2.98	3.70	4.34	5.53	6.19	7.21	7.94	8.91	12.09	12.66	18.51	6.59	
9. fruits and nuts	0.03	0.01	0.18	0.18	0.38	0.32	0.39	0.84	0.97	1.65	2.13	1.82	4.96	0.72	
10. sugar	0.07	0.25	0.39	0.61	0.75	0.97	1.27	1.63	2.00	2.66	3.72	5.16	10.44	1.57	
11. salt	0.16	0.17	0.18	0.20	0.21	0.22	0.23	0.24	0.24	0.28	0.28	0.33	0.62	0.24	
12. spices	0.48	0.69	0.68	0.93	1.12	1.30	1.42	1.61	1.83	2.07	2.49	3.12	4.22	1.52	
13. beverage & remnants	0.02	0.22	0.28	0.35	0.50	0.54	0.77	1.36	1.68	2.43	2.90	4.33	6.99	1.19	
14. food total (1-13)	20.40	30.09	36.63	44.06	51.61	61.00	71.97	85.94	99.94	114.37	138.71	160.38	223.87	78.77	
15. pan, intoxicants	0.69	0.50	1.02	1.25	1.17	1.38	1.53	1.82	2.05	2.92	4.18	4.97	5.69	1.82	
16. fuel & light	3.28	3.13	4.01	4.88	5.43	5.88	6.15	6.70	7.59	8.36	9.42	11.66	14.31	6.54	
17. clothing	0.15	0.65	0.66	1.09	1.98	2.75	3.86	6.79	9.06	17.06	33.89	44.15	110.07	8.03	
18. foot-wear	-	0.02	0.13	0.09	0.07	0.17	0.20	0.48	0.62	1.28	2.34	1.38	5.94	0.51	
19. misc. goods & services	1.36	2.08	2.85	3.61	4.83	5.91	8.08	9.49	15.78	21.92	27.28	43.06	68.90	10.81	
20. durable goods	-	-	0.11	0.13	0.22	0.24	0.28	0.60	0.89	2.56	5.56	10.34	33.56	1.23	
21. non-food total (15-20)	5.48	6.38	8.78	11.05	13.70	16.33	20.10	25.88	35.99	54.10	82.67	115.56	238.47	28.94	
22. total expd. (14, 21)	25.88	36.47	45.41	55.11	65.31	77.33	92.07	111.82	135.93	168.47	221.38	275.94	462.34	107.71	
23. consumer rent	-	-	-	-	-	-	-	-	-	-	-	-	-	-	
24. con. tax, etc.	-	-	-	-	-	-	-	-	-	-	-	-	-	-	
25. no. of sample hhs.	12	37	102	169	257	497	487	617	339	303	98	27	57	3002	

NATIONAL SAMPLE SURVEY, 38TH ROUND : JANUARY TO DECEMBER 1983

TABLE (2.4R) : VALUE (Rs.0.00) OF CONSUMPTION OF BROAD GROUPS OF ITEMS PER PERSON FOR A PERIOD OF 30 DAYS BY MONTHLY PER CAPITA EXPENDITURE CLASSES

GUJARAT HOUSEHOLDS SELF EMPLOYED IN AGRICULTURE NO. OF SAMPLE VILLAGES : 279

i t e m s	monthly per capita expenditure classes in rupees													all expen- diture classes
	0-30	30-40	40-50	50-60	60-70	70-85	85-100	100-125	125-150	150-200	200-250	250-300	300 & above	
(0)	(1)	(2)	(3)	(4)	(5)	(6)	(7)	(8)	(9)	(10)	(11)	(12)	(13)	(14)
1. total cereals	12.21	16.56	18.83	20.66	20.77	22.48	25.58	28.52	29.00	31.79	37.49	33.42	41.07	27.68
2. gram	-	-	-	-	0.03	0.08	0.20	0.27	0.33	0.40	0.47	0.36	0.54	0.25
3. cereal substs.	-	-	-	0.04	-	-	-	0.03	0.03	0.02	0.09	-	-	0.02
4. pulses	4.29	1.53	3.12	2.99	3.85	4.41	4.58	5.41	5.83	7.01	9.50	8.46	10.03	5.58
5. milk & product	2.14	4.30	3.14	5.70	8.31	11.17	13.36	17.47	23.03	29.04	33.64	34.22	38.97	19.08
6. edible oil	-	2.01	2.53	3.03	4.79	5.65	7.36	9.08	10.29	12.53	15.76	14.29	25.75	9.29
7. meat, egg & fish	-	0.42	0.21	0.59	0.70	0.81	0.75	0.86	1.29	1.29	0.23	0.43	0.63	0.91
8. vegetable	2.86	2.89	3.53	4.23	5.32	5.96	6.38	7.29	8.59	10.07	12.28	11.51	11.87	7.73
9. fruits and nuts	-	0.01	0.23	0.14	0.29	0.58	0.85	1.24	2.40	2.77	3.94	5.53	8.09	1.78
10. sugar	0.86	1.14	1.58	2.91	3.46	4.44	5.49	5.97	7.41	8.81	10.60	9.07	16.10	6.52
11. salt	0.13	0.09	0.07	0.08	0.09	0.10	0.10	0.11	0.11	0.11	0.13	0.14	0.16	0.11
12. spices	0.69	0.92	1.50	1.95	1.94	2.22	2.65	2.74	3.08	3.33	4.63	4.16	4.70	2.85
13. beverage & refreshments	1.79	1.74	1.20	1.62	2.13	2.25	3.28	3.59	5.18	6.06	6.38	7.84	10.95	4.20
14. food total (1-13)	24.97	31.61	35.94	43.94	51.68	60.15	70.60	82.56	96.57	113.23	135.14	129.43	168.86	86.00
15. pan, intoxicants	-	0.52	1.15	2.23	2.13	2.95	3.17	3.21	3.78	4.49	5.87	4.74	6.32	3.45
16. fuel and light	4.39	1.83	5.63	4.91	5.85	6.72	7.69	8.63	9.49	12.88	12.70	13.36	12.60	8.53
17. clothing	-	0.21	-	0.55	0.53	0.64	1.67	3.55	4.51	15.05	26.25	55.78	112.81	9.38
18. footwear	-	-	0.08	0.25	0.35	0.21	0.90	1.54	1.06	2.15	2.12	2.65	3.99	1.25
19. misc. goods, services	0.29	1.83	2.40	3.14	5.18	6.93	8.52	12.13	19.51	25.83	35.18	43.07	61.10	16.19
20. durable goods	-	-	-	-	-	0.04	0.07	0.68	0.62	1.36	1.87	24.16	49.65	2.37
21. non food total (15-20)	4.68	4.39	9.27	11.08	14.04	17.49	22.02	29.74	38.97	58.76	81.99	143.76	246.51	41.17
22. total expd. (14+21)	29.65	36.00	45.21	55.02	65.72	77.64	92.62	112.32	135.54	171.99	217.13	273.19	415.37	127.17
23. consumer rent	-	-	-	-	-	-	0.02	0.06	0.02	0.17	0.12	-	0.88	0.07
24. con. tax, accessories	-	-	-	-	-	0.03	0.05	0.07	0.25	0.23	0.30	0.71	0.82	0.15
25. no. of sample hhs.	4	7	9	41	58	100	139	235	189	194	61	33	41	1168

NATIONAL SAMPLE SURVEY, 38TH ROUND : JANUARY TO DECEMBER 1983

TABLE (2.5R) : VALUE (RS.0.00) OF CONSUMPTION OF BROAD GROUPS OF ITEMS PER PERSON FOR A PERIOD OF 30 DAYS BY MONTHLY PER CAPITA EXPENDITURE CLASSES

HARYANA HOUSEHOLDS SELF EMPLOYED IN AGRICULTURE

NO. OF SAMPLE VILLAGES : 124

i t e m s	monthly per capita expenditure classes in rupees													all expenditure classes
	0-30	30-40	40-50	50-60	60-70	70-85	85-100	100-125	125-150	150-200	200-250	250-300	300 & above	
(0)	(1)	(2)	(3)	(4)	(5)	(6)	(7)	(8)	(9)	(10)	(11)	(12)	(13)	(14)
1. total cereals	-	-	18.11	19.13	20.62	21.30	24.37	24.43	27.76	31.87	34.63	38.56	45.84	29.70
2. gram	-	-	0.49	-	0.22	-	0.07	0.11	0.21	0.72	0.34	0.54	1.98	0.43
3. cereal subst.	-	-	-	-	-	-	-	-	-	-	-	-	-	-
4. pulses	-	-	2.23	2.01	1.84	3.22	2.83	3.24	4.38	4.63	5.35	5.76	8.80	4.43
5. milk and products	-	-	11.60	6.69	14.66	16.33	25.90	35.13	38.80	52.57	66.58	70.69	91.22	46.26
6. edible oil	-	-	-	1.01	0.69	2.10	1.11	1.70	2.82	2.95	2.59	3.54	13.27	3.13
7. meat, egg and fish	-	-	-	0.09	0.55	0.07	0.04	0.41	0.51	2.36	1.19	1.39	5.11	1.27
8. vegetable	-	-	2.16	2.85	3.04	2.46	3.68	4.22	4.99	6.35	7.65	9.43	11.52	5.80
9. fruits and nuts	-	-	0.23	0.24	0.21	0.79	0.31	1.02	0.95	1.83	2.32	1.89	3.67	1.46
10. sugar	-	-	2.78	3.60	4.78	5.52	5.53	6.17	7.50	8.49	11.26	11.88	18.89	8.52
11. salt	-	-	0.08	0.15	0.11	0.12	0.12	0.16	0.13	0.17	0.14	0.20	0.20	0.15
12. spices	-	-	0.92	2.31	2.06	1.91	2.32	2.45	2.68	2.93	3.09	4.02	4.79	2.26
13. bev. and refrents.	-	-	0.61	1.49	1.75	2.58	2.55	3.03	3.71	4.93	6.17	5.40	10.28	4.43
14. food total (1-13)	-	-	39.21	39.57	50.53	56.40	68.83	82.07	94.44	119.80	141.31	153.30	215.57	108.44
15. pan, intoxicants	-	-	0.95	0.09	0.91	2.10	2.58	2.59	3.66	3.01	4.60	5.51	11.41	3.78
16. fuel and light	-	-	3.44	6.53	6.17	6.51	8.20	9.01	9.14	10.96	12.75	14.89	16.75	10.41
17. clothing	-	-	-	0.50	0.24	0.77	2.06	3.62	8.57	11.66	22.31	50.47	42.78	13.25
18. footwear	-	-	-	-	0.38	1.31	1.07	2.22	2.75	3.89	5.92	9.28	10.25	3.83
19. misc. goods, serv.	-	-	3.78	5.00	7.64	12.22	10.24	13.02	18.35	23.12	29.32	35.33	80.60	23.43
20. durable goods	-	-	-	3.79	-	0.09	0.04	0.35	0.14	1.32	3.75	6.10	29.84	3.25
21. non-food total (15-20)	-	-	8.17	15.91	15.34	23.00	24.19	30.81	42.61	53.96	78.65	121.58	191.63	57.95
22. total expen. (14+21)	-	-	47.38	55.48	65.87	79.40	93.02	112.88	137.05	173.76	219.96	274.88	407.20	166.39
23. consumer rent	-	-	-	-	-	-	-	-	0.01	0.01	0.01	0.03	0.02	0.01
24. non-tax, non-subsides	-	-	-	-	-	0.16	0.02	0.01	0.05	0.01	0.04	-	0.20	0.04
25. no. of sample hhs	0	0	41	58	160	139	235	189	194	61	33	41	1168	

NATIONAL SAMPLE SURVEY, 38TH ROUND : JANUARY TO DECEMBER 1983

TABLE (2.6R) : VALUE (RS.0.00) OF CONSUMPTION OF BROAD GROUPS OF ITEMS PER PERSON FOR A PERIOD OF 30 DAYS BY MONTHLY PER CAPITA EXPENDITURE CLASSES

HIMACHAL PRADESH

HOUSEHOLDS SELF EMPLOYED IN AGRICULTURE

NO. OF SAMPLE VILLAGES : 207

i t e m s	monthly per capita expenditure classes in rupees														all expenditure classes
	0-30	30-40	40-50	50-60	60-70	70-85	85-100	100-125	125-150	150-200	200-250	250-300	300& above		
(0)	(1)	(2)	(3)	(4)	(5)	(6)	(7)	(8)	(9)	(10)	(11)	(12)	(13)	(14)	
1. total cereals	-	15.63	22.45	23.18	28.07	29.53	32.04	35.33	38.84	43.73	45.49	45.08	60.10	37.94	
2. gram	-	-	-	-	0.05	0.12	0.14	0.23	0.38	0.62	0.67	0.82	1.58	0.39	
3. cereal substs.	-	-	-	-	-	-	-	-	0.10	0.05	-	-	-	0.03	
4. pulses	-	1.88	2.26	2.64	3.97	4.83	5.18	5.83	6.18	7.12	8.50	9.05	14.42	6.38	
5. milk and products	-	3.75	2.90	8.26	8.24	9.18	12.03	16.75	22.16	26.11	34.71	39.50	54.49	20.85	
6. edible oil	-	1.59	2.01	2.37	3.16	4.44	5.00	5.77	6.42	7.99	9.53	11.00	13.14	6.57	
7. meat, egg and fish	-	-	-	-	0.12	0.39	0.99	1.06	1.35	2.56	2.82	3.10	6.68	1.64	
8. vegetable	-	1.63	2.33	2.29	2.98	3.54	4.12	4.89	5.47	6.40	8.02	8.79	11.88	5.49	
9. fruits and nuts	-	-	-	-	0.06	0.27	0.44	0.53	0.79	1.23	2.41	2.20	3.77	0.92	
10. sugar	-	1.25	1.01	1.40	2.32	3.28	3.59	4.33	4.87	5.77	7.19	9.39	12.03	4.96	
11. salt	-	0.14	0.24	0.20	0.14	0.14	0.15	0.17	0.18	0.20	0.24	0.21	0.32	0.18	
12. spices	-	0.61	1.01	0.89	1.47	1.70	1.96	2.39	2.80	3.11	3.64	4.39	6.04	2.68	
13. bev. and refments.	-	0.28	0.20	0.33	0.88	1.26	2.09	2.42	3.69	4.10	6.29	8.11	9.31	3.36	
14. food : (1-13)	-	26.76	34.41	41.56	51.46	58.68	67.73	79.70	93.23	108.99	129.51	141.64	193.76	91.39	
15. pan. intoxicants	-	1.41	1.30	1.64	1.88	1.99	2.52	3.12	3.84	4.87	6.81	5.03	10.91	3.90	
16. fuel and light	-	5.16	7.38	7.07	7.72	8.69	10.13	10.99	12.38	14.50	17.90	22.95	25.85	12.68	
17. clothing	-	-	-	0.54	0.13	0.98	2.24	4.33	9.31	17.66	33.11	49.00	98.55	13.30	
18. footwear	-	-	1.39	1.70	0.69	1.27	1.12	2.75	2.82	4.77	5.67	10.61	15.98	3.59	
19. misc. goods, services	-	3.19	2.34	3.11	3.78	6.36	8.91	11.45	15.51	19.27	27.16	43.64	51.50	15.71	
20. durable goods	-	-	-	-	-	0.03	-	0.23	0.30	0.79	2.78	0.08	40.18	1.79	
21. non food total (15-20)	-	9.76	12.41	14.06	14.20	19.32	24.92	32.87	44.16	61.86	93.43	131.31	242.97	50.97	
22. total expd. (14+21)	-	36.52	46.82	55.62	65.66	78.00	92.65	112.57	137.39	170.85	222.94	272.95	436.73	142.36	
23. consumer rent	-	-	-	0.03	0.01	0.02	0.03	0.04	0.06	0.06	0.06	0.13	0.41	0.06	
24. con. tax, inc. exp.	-	-	-	-	0.02	0.01	0.03	0.03	0.04	0.05	0.13	0.07	0.15	0.04	
25. no. of sample hhs	0	2	12	13	46	95	134	320	255	339	129	58	68	1471	

J.K.
NATIONAL SAMPLE SURVEY, 38TH ROUND : JANUARY TO DECEMBER 1983

TABLE (2.7 R) . VALUE (RS.0.00) OF CONSUMPTION OF BROAD GROUPS OF ITEMS PER PERSON FOR A PERIOD OF 30 DAYS BY MONTHLY PER CAPITA EXPENDITURE CLASSES

HOUSEHOLDS SELF EMPLOYED IN AGRICULTURE

NO. OF SAMPLE VILLAGES : 287

i t e m s	monthly per capita expenditure classes in rupees													all expenditure classes
	0-30	30-40	40-50	50-60	60-70	70-85	85-100	100-125	125-150	150-200	200-250	250-300	300& above	
(0)	(1)	(2)	(3)	(4)	(5)	(6)	(7)	(8)	(9)	(10)	(11)	(12)	(13)	(14)
1. total cereals	-	16.79	20.67	22.76	26.07	30.18	35.50	40.04	42.84	49.32	53.03	52.30	106.69	41.92
2. gram	-	-	-	-	0.02	0.03	0.05	0.07	0.12	0.14	0.57	0.11	1.24	0.13
3. cereal substitutes	-	-	-	-	-	-	-	-	0.01	-	0.02	-	-	-
4. pulses	-	2.14	2.21	2.54	2.88	2.77	3.13	3.33	3.97	4.58	6.59	4.05	15.42	4.00
5. milk and products	-	0.43	3.48	3.24	6.93	10.32	12.44	14.88	18.09	22.29	25.86	18.13	27.78	16.21
6. edible oil	-	5.86	4.40	3.94	4.45	4.92	5.41	6.27	6.56	7.78	10.35	10.16	16.37	6.69
7. meat, egg and fish	-	0.07	-	0.42	1.50	2.36	2.97	4.93	5.22	8.04	9.14	18.73	15.00	5.32
8. vegetable	-	1.07	2.59	2.26	3.77	4.04	4.71	5.45	6.02	7.37	6.98	7.96	8.47	5.64
9. fruits and nuts	-	-	-	0.06	0.11	0.13	0.20	0.37	0.62	0.85	3.35	1.79	1.88	0.62
10. sugar	-	1.11	1.25	2.09	1.70	1.91	2.05	1.99	2.52	3.08	5.05	2.35	8.50	2.57
11. salt	-	0.18	0.30	0.17	0.21	0.29	0.31	0.35	0.35	0.42	0.40	0.50	0.45	0.35
12. spices	-	1.32	1.59	1.74	1.81	1.83	2.29	2.86	3.04	3.59	4.27	4.51	6.28	2.93
13. bev. and refments.	-	0.71	1.89	1.47	2.16	2.72	3.38	4.36	7.20	5.77	10.08	10.43	12.74	5.14
14. food total (1-13)	-	29.68	38.38	45.69	51.61	61.50	72.44	84.90	96.56	113.23	135.69	131.05	220.82	91.52
15. pan, intoxicants	-	0.89	1.24	1.29	1.22	1.29	2.09	2.00	2.65	3.77	2.96	2.70	8.71	2.52
16. fuel and light	-	6.11	6.75	4.31	5.33	7.10	8.79	10.00	11.31	13.44	16.04	16.81	14.57	10.49
17. clothing	-	-	-	-	0.55	0.77	1.49	3.53	9.37	17.82	39.38	80.63	59.20	10.16
18. footwear	-	-	-	0.14	0.90	0.97	0.87	1.50	2.29	4.09	4.21	10.97	14.20	2.42
19. misc. goods, services	-	1.23	2.51	4.41	6.21	6.25	7.28	9.77	12.88	16.80	22.07	35.36	30.91	11.86
20. durable goods	-	-	-	-	0.21	0.05	0.05	0.48	0.30	1.95	1.35	3.44	30.68	1.44
21. non-food total (15-20)	-	8.23	10.50	10.15	14.42	16.43	20.57	27.28	38.80	57.87	86.01	149.91	158.27	38.89
22. total exp. (14+21)	-	37.91	48.88	55.84	66.03	77.93	93.01	112.18	135.36	171.10	221.70	280.96	379.09	130.41
23. consumer rents	-	-	-	-	-	-	0.03	0.02	-	-	-	1.98	0.18	0.04
24. total tax, cesses	-	-	-	-	-	-	-	-	-	-	-	-	-	-
25. no. of sample hhs.	-	2	4	30	38	150	256	486	294	314	88	32	36	1730

snr/

NATIONAL SAMPLE SURVEY, 38TH ROUND : JANUARY TO DECEMBER 1983

TABLE (2,8R) : VALUE (RS.0.00) OF CONSUMPTION OF BROAD GROUPS OF ITEMS PER PERSON FOR A PERIOD OF 30 DAYS BY MONTHLY PER CAPITA EXPENDITURE CLASSES

KARNATAKA : HOUSEHOLDS SELF EMPLOYED IN AGRICULTURE

NO. OF SAMPLE VILLAGES : 334

i t e m s	monthly per capita expenditure classes in rupees													all expen- diture classes
	0-30	30-40	40-50	50-60	60-70	70-85	85-100	100- 125	125- 150	150- 200	200- 250	250- 300	300- & above	
(0)	(1)	(2)	(3)	(4)	(5)	(6)	(7)	(8)	(9)	(10)	(11)	(12)	(13)	(14)
1. total cereals	12.65	15.53	17.56	20.01	24.37	29.57	34.29	39.59	42.49	48.35	56.68	52.65	83.04	39.35
2. gram	-	0.01	0.27	0.19	0.22	0.31	0.37	0.34	0.46	0.74	0.59	0.92	1.65	0.47
3. cereal substitutes	-	-	-	-	-	0.01	-	0.08	0.02	-	0.04	-	0.05	0.02
4. pulses	1.78	1.87	2.54	2.76	3.24	3.99	4.48	5.09	5.66	7.22	9.07	9.63	11.01	5.47
5. milk and products	2.70	1.29	3.31	3.30	3.98	4.46	6.27	6.76	7.92	10.66	12.45	14.23	18.90	7.58
6. edible oil	1.98	1.82	2.08	2.20	2.43	2.79	3.46	3.80	4.34	5.14	6.07	6.61	12.56	4.21
7. meat, egg, fish	-	0.67	1.06	0.74	1.11	1.72	2.15	2.98	3.95	5.30	6.73	10.03	14.68	3.73
8. vegetables	1.63	2.18	2.41	2.60	2.63	3.36	3.46	4.33	4.97	5.82	6.66	6.23	9.49	4.50
9. fruits and nuts	-	0.20	0.57	0.80	0.84	1.44	2.24	3.32	4.61	6.26	8.25	8.77	14.53	4.01
10. sugar	1.07	0.93	1.92	2.25	2.11	2.79	2.96	3.94	4.66	5.11	7.05	5.89	10.95	4.14
11. salt	0.07	0.10	0.12	0.13	0.13	0.17	0.15	0.17	0.17	0.19	0.21	0.17	0.46	0.18
12. spices	1.22	1.27	1.85	2.20	2.40	3.01	3.18	3.79	4.35	4.99	5.61	5.17	9.05	3.95
13. beverage & refreshments	0.83	1.54	1.40	2.52	2.93	3.16	3.12	4.94	6.32	7.20	9.28	10.45	16.70	5.47
14. food total (1-13)	23.93	27.41	35.09	39.71	46.39	56.78	66.13	79.13	89.92	106.98	128.69	130.75	203.07	83.08
15. pan, intoxicants	0.42	1.12	1.75	2.15	2.54	3.12	2.68	4.00	4.72	5.25	6.33	8.36	33.29	4.34
16. fuel & light	2.49	4.36	5.37	7.27	7.71	8.64	9.02	10.30	10.82	11.78	13.98	14.28	19.05	10.31
17. clothing	-	0.93	0.44	0.38	2.03	1.25	4.11	4.04	12.89	22.50	31.83	69.56	75.45	13.31
18. foot-wear	-	-	0.09	0.25	0.01	0.24	0.14	0.31	0.84	1.38	1.69	3.34	5.58	0.85
19. misc. goods & services	1.28	3.35	3.68	5.49	5.80	7.65	9.49	13.59	16.37	21.77	32.77	37.81	81.91	17.07
20. durable goods	-	-	-	0.03	0.06	0.19	0.56	0.71	0.77	3.07	7.94	10.14	36.63	3.00
21. non-food total (15-20)	4.19	9.76	11.33	15.57	18.15	21.09	26.00	32.95	46.41	65.75	94.54	143.49	231.91	48.88
22. total exped. (14+21)	28.12	37.17	46.42	55.28	64.54	77.87	92.13	112.08	136.33	172.73	223.23	274.24	434.98	131.96
23. consumer rent	-	0.04	-	0.05	-	-	0.33	0.14	0.03	0.03	0.07	0.15	0.24	0.10
24. con. tax, cess	-	-	0.04	0.12	0.07	0.02	0.03	0.04	0.18	0.11	-	0.93	0.42	0.11
25. no. of sample hhs.	3	20	29	69	78	147	141	270	179	203	74	42	64	1319

Kerala

NATIONAL SAMPLE SURVEY, 38TH ROUND : JANUARY TO DECEMBER 1983

TABLE (2.9R) : VALUE (RS.0.00) OF CONSUMPTION OF BROAD GROUPS OF ITEMS PER PERSON FOR A PERIOD OF 30 DAYS BY MONTHLY PER CAPITA EXPENDITURE CLASSES HOUSEHOLDS SELF EMPLOYED IN AGRICULTURE NO. OF SAMPLE VILLAGES : 315

i t e m s	monthly per capita expenditure classes in rupees (₹)													all expenditure classes
	0-30	30-40	40-50	50-60	60-70	70-85	85-100	100-125	125-150	150-200	200-250	250-300	300 & above	
(0)	(1)	(2)	(3)	(4)	(5)	(6)	(7)	(8)	(9)	(10)	(11)	(12)	(13)	(14)
1. total cereals	-	12.40	16.49	21.55	20.71	28.06	30.93	33.20	38.95	45.37	49.37	50.00	70.52	39.97
2. gram	-	0.25	0.08	0.11	0.26	0.16	0.21	0.22	0.36	0.32	0.44	0.34	0.91	0.34
3. cereal substitutes	-	-	0.47	2.97	1.26	2.69	3.13	3.08	2.70	3.42	3.26	2.96	2.44	2.87
4. pulses	-	0.65	0.72	0.71	1.03	1.20	1.77	2.07	2.22	3.38	4.61	5.51	7.98	3.03
5. milk and product	-	1.20	1.51	2.01	2.33	2.30	3.60	4.92	7.14	9.87	13.44	16.58	21.79	8.36
6. edible oil	-	0.78	1.56	1.47	1.85	2.84	2.75	3.67	4.41	5.52	6.60	9.11	11.80	5.00
7. meat, egg and fish	-	1.89	2.99	3.77	4.26	4.75	6.29	7.34	9.60	12.36	15.24	21.71	29.30	11.25
8. vegetable	-	0.44	2.50	2.02	2.31	2.69	3.41	4.25	4.02	5.59	8.00	8.02	15.00	5.50
9. fruits and nuts	-	3.26	1.90	3.16	4.17	5.57	6.19	7.88	9.86	12.40	14.59	18.28	25.84	10.91
10. sugar	-	1.27	1.31	1.41	1.91	1.94	2.43	2.80	3.21	3.74	4.67	5.45	8.71	3.63
11. salt	-	0.03	0.07	0.10	0.14	0.15	0.15	0.16	0.15	0.18	0.20	0.19	0.28	0.17
12. spices	-	1.37	1.52	1.85	2.19	2.58	3.04	3.26	3.81	4.40	5.05	5.98	7.31	4.00
13. bev. and refreshments	-	1.57	4.08	2.08	4.87	4.76	6.49	6.42	7.53	9.61	13.33	15.95	20.10	9.08
14. food total (1-13)	-	25.11	35.20	43.21	47.29	59.69	70.39	79.27	93.96	116.16	138.80	160.08	221.98	104.11
15. pan intoxicants	-	0.55	1.44	1.68	2.19	2.06	2.33	3.18	2.80	4.17	4.91	8.29	7.23	3.76
16. fuel and light	-	2.75	4.77	5.12	6.07	6.72	7.24	8.11	8.34	10.16	11.83	12.22	18.06	9.47
17. clothing	-	-	0.45	0.15	0.82	1.67	1.29	3.23	7.77	7.71	19.03	37.23	67.43	12.63
18. footwear	-	-	-	-	0.23	0.39	0.25	0.47	0.79	1.62	1.48	2.57	4.87	1.23
19. misc. goods serv.	-	3.36	3.90	5.37	8.52	8.90	11.52	16.97	23.33	29.35	38.85	52.23	101.40	28.94
20. durable goods	-	-	-	-	0.41	-	0.08	0.87	1.09	3.03	5.74	2.39	239.19	21.23
21. non-food total (15-20)	-	6.66	10.56	12.82	18.24	19.74	22.71	32.83	44.12	56.04	81.84	114.93	438.18	77.26
22. total exp. (14+21)	-	31.77	45.76	56.03	65.53	79.43	93.10	112.10	138.08	172.20	220.64	275.01	660.16	181.37
23. consumer rent	-	-	-	-	-	0.01	-	-	-	0.06	0.03	-	0.15	0.03
24. con. tax, cess	-	-	-	-	-	0.01	0.01	0.01	0.02	0.03	0.02	-	1.16	0.11
25. no. of sample hhs	0	2		12	30	54	65	122	123	143	83	36	85	763

NATIONAL SAMPLE SURVEY, 38TH ROUND : JANUARY TO DECEMBER 1983

TABLE (2.10R) : VALUE (Rs. 0.00) OF CONSUMPTION OF BROAD GROUPS OF ITEMS PER PERSON FOR A PERIOD OF 30 DAYS BY MONTHLY PER CAPITA EXPENDITURE CLASSES

NO. OF SAMPLE VILLAGES : 582

MADHYA PRADESH

HOUSEHOLDS SELF EMPLOYED IN AGRICULTURE

i t e m s	monthly per capita expenditure classes in rupees													all expenditure classes
	U-30	30-40	40-50	50-60	60-70	70-85	85-100	100-125	125-150	150-200	200-250	250-300	300 & above	
(0)	(1)	(2)	(3)	(4)	(5)	(6)	(7)	(8)	(9)	(10)	(11)	(12)	(13)	(14)
1. total cereals	14.68	18.66	23.68	27.56	30.02	34.21	38.05	40.31	40.04	42.37	46.04	43.86	54.72	35.92
2. gram	-	0.01	0.31	0.52	0.60	0.27	0.30	0.50	0.79	0.75	2.12	1.47	3.76	0.62
3. cereal substitutes	0.90	0.22	0.34	0.24	0.21	0.09	0.09	0.13	0.18	0.20	0.27	0.22	0.15	0.17
4. pulses	0.72	1.82	2.55	3.14	3.69	4.40	5.03	5.92	7.47	8.87	9.53	10.52	15.24	5.58
5. milk & product	0.01	0.86	1.45	2.20	3.35	4.84	6.02	9.06	12.84	16.09	22.04	25.25	31.43	8.29
6. edible oil	0.51	1.34	1.70	2.08	2.83	3.16	3.82	4.39	5.74	7.63	10.26	11.99	18.19	4.58
7. meat, egg and fish	0.59	0.40	0.78	0.90	1.16	1.21	1.11	1.33	1.97	2.10	2.86	2.40	3.03	1.40
8. vegetable	0.98	1.70	2.06	2.42	2.76	3.31	3.76	4.54	5.60	6.06	7.06	9.86	11.08	4.19
9. fruits and nuts	0.29	0.27	0.23	0.37	0.49	0.65	0.79	1.03	1.56	2.33	2.59	4.86	5.51	1.15
10. sugar	0.25	0.99	1.00	1.32	1.72	2.20	2.87	3.42	4.55	5.90	7.03	8.87	14.44	3.38
11. salt	0.11	0.12	0.13	0.14	0.14	0.14	0.15	0.16	0.18	0.19	0.20	0.23	0.25	0.16
12. spices	0.74	1.29	1.31	1.48	1.66	1.94	2.17	2.32	2.73	3.15	3.43	4.66	5.08	2.26
13. beverage & refments.	0.13	0.40	0.51	0.72	0.97	1.22	1.81	2.29	3.48	5.02	5.67	10.41	8.86	2.38
14. food total (1-13)	19.91	28.08	36.05	43.09	49.60	57.64	65.97	75.40	87.13	100.66	119.10	134.60	171.74	70.08
15. pan, intoxicants	0.45	1.12	1.30	1.73	1.93	2.40	2.55	3.14	4.03	5.37	7.33	6.43	11.01	3.19
16. fuel and light	2.77	4.04	4.35	5.01	5.58	6.63	6.79	7.45	9.01	9.69	10.70	14.87	15.41	7.30
17. clothing	0.23	0.40	0.83	1.78	2.97	3.32	6.89	9.74	15.31	26.13	42.41	66.31	92.82	12.19
18. footwear	0.24	0.11	0.18	0.29	0.35	0.56	0.87	1.37	1.88	2.67	3.10	3.82	10.39	1.35
19. misc. goods, servcs.	1.54	1.97	2.48	3.62	4.48	5.68	8.23	12.34	16.29	21.20	32.30	42.17	70.55	11.99
20. durable goods	0.02	0.01	0.01	0.16	0.20	0.54	1.15	2.19	3.60	5.88	7.02	6.39	31.21	2.63
21. non-food total (15-20)	5.25	7.65	9.15	12.59	15.51	19.13	26.48	36.23	50.12	70.94	102.86	139.99	231.39	38.65
22. total exped. (14+21)	25.16	35.73	45.20	55.68	65.11	76.77	92.45	111.63	137.25	171.60	221.96	274.59	403.13	108.73
23. consumer rent	-	0.02	0.02	0.01	-	-	-	0.03	0.03	-	0.01	0.56	0.09	0.02
24. con. tax, cess	-	-	-	0.01	-	0.01	0.03	0.35	0.02	0.05	0.03	-	0.36	0.08
25. no. of sample hhs.	13	77	155	269	286	507	426	480	287	309	115	60	88	3072

NATIONAL SAMPLE SURVEY, 38TH ROUND : JANUARY TO DECEMBER 1983

TABLE (2.11R): VALUE (Rs. 0.00) OF CONSUMPTION OF BROAD GROUPS OF ITEMS PER PERSON FOR A PERIOD OF 30 DAYS BY MONTHLY PER CAPITA EXPENDITURE CLASSES

NO. OF SAMPLE VILLAGES : 559

MAHARASHTRA

HOUSEHOLDS SELF EMPLOYED IN AGRICULTURE

i t e m s	monthly per capita expenditure classes in rupees													all expendi- ture cla- sses
	0-30	30-40	40-50	50-60	60-70	70-85	85-100	100-125	125-150	150-200	200-250	250-300	300 & above	
(0)	(1)	(2)	(3)	(4)	(5)	(6)	(7)	(8)	(9)	(10)	(11)	(12)	(13)	(14)
1. total cereals	8.25	15.01	17.27	20.53	23.32	25.43	29.60	31.63	31.59	35.81	40.47	41.13	50.61	30.56
2. gram	-	0.09	0.03	0.11	0.07	0.12	0.15	0.17	0.18	0.25	0.38	0.26	0.37	0.18
3. cereal substitutes	-	-	0.46	0.27	0.47	0.56	0.66	0.81	0.99	1.35	1.31	1.39	1.71	0.84
4. pulses	4.00	1.92	3.03	3.45	3.95	4.54	5.17	5.83	6.51	7.55	9.03	9.62	14.75	6.02
5. milk and product	-	0.06	1.18	2.08	3.07	4.53	5.75	7.35	10.11	11.39	16.44	22.07	22.42	8.08
6. edible oil	2.00	1.88	2.43	3.19	3.50	4.35	4.97	5.85	6.88	8.71	10.08	11.76	18.96	6.32
7. meat, egg and fish	-	1.15	0.60	1.57	1.52	1.97	2.42	2.78	4.01	6.13	7.49	6.24	13.25	3.59
8. vegetable	1.73	2.14	2.09	2.65	3.10	3.60	4.06	4.70	5.21	6.25	6.33	7.74	8.68	4.67
9. fruits and nuts	-	0.55	0.77	1.10	1.00	1.69	2.20	2.92	3.47	4.86	6.38	8.32	9.23	3.15
10. sugar	.	1.21	2.33	2.35	2.70	3.26	3.89	4.42	4.93	5.79	7.12	8.60	13.03	4.60
11. salt	0.06	0.12	0.11	0.13	0.13	0.14	0.15	0.16	0.16	0.19	0.19	0.20	0.28	0.16
12. spices	1.80	2.22	1.94	2.21	2.32	2.77	2.91	3.21	3.29	3.99	4.53	5.45	6.26	3.27
13. beverage and refmnts.	0.38	0.79	1.22	1.55	1.81	2.32	2.51	3.50	4.48	4.97	6.68	8.88	9.06	3.66
14. food total (1-13)	18.22	27.14	33.46	41.19	46.96	55.28	64.44	73.33	81.81	97.24	116.43	131.66	168.61	75.10
15. pan, intoxicants	1.50	1.36	1.39	1.72	1.83	2.18	2.46	3.01	3.43	4.21	5.97	6.95	8.38	3.23
16. fuel and light	3.10	4.89	5.85	6.21	6.89	7.88	9.08	9.24	10.48	11.61	11.90	13.79	16.40	9.48
17. clothing	-	0.39	0.78	1.22	2.13	3.00	4.67	8.47	16.64	26.10	44.08	59.51	78.79	14.56
18. footwear	-	-	-	0.33	0.34	0.44	0.73	0.96	1.27	2.41	2.78	4.88	5.15	1.28
19. misc. goods, services	3.28	3.83	4.32	5.44	6.80	8.55	10.89	15.52	21.21	26.62	36.60	45.69	86.86	18.38
20. durable goods	-	-	-	0.24	0.02	0.20	0.28	0.90	2.17	4.45	4.05	8.12	62.33	3.30
21. non-food total (15-20)	7.88	10.47	12.34	15.16	18.01	22.25	28.11	38.10	55.20	75.40	105.38	138.94	257.91	50.23
22. total expnd (14+21)	26.10	37.61	45.80	56.35	64.97	77.53	92.55	111.43	137.01	172.64	221.81	270.60	426.52	125.33
23. consumer rents	-	-	-	-	-	-	0.07	0.06	0.06	0.12	0.09	0.16	0.44	0.07
24. con. tax, cess	-	0.03	0.11	0.03	0.12	0.07	0.08	0.22	0.17	0.38	0.45	0.02	1.15	0.20
25. no. of sample hhs.	1	7	53	100	143	286	282	389	254	276	134	65	77	2067

NATIONAL SAMPLE SURVEY, 38TH ROUND : JANUARY TO DECEMBER 1983

TABLE (2.12R) : VALUE (Rs. 0.00) OF CONSUMPTION OF BROAD GROUPS OF ITEMS PER PERSON FOR A PERIOD OF 30 DAYS BY MONTHLY PER CAPITA EXPENDITURE CLASSES

NO. OF SAMPLE VILLAGES: 120

MANIPUR		HOUSEHOLDS SELF EMPLOYED IN AGRICULTURE												
i t e m s	monthly per capita expenditure classes in rupees													all expenditure classes
	0-30	30-40	40-50	50-60	60-70	70-85	85-100	100-125	125-150	150-200	200-250	250-300	300 & above	
(0)	(1)	(2)	(3)	(4)	(5)	(6)	(7)	(8)	(9)	(10)	(11)	(12)	(13)	(14)
1. total cereals	-	-	-	38.19	40.24	47.29	53.20	57.39	60.42	68.07	73.34	61.48	81.23	58.76
2. gram	-	-	-	-	-	-	-	0.01	-	-	-	-	-	-
3. cereal substitutes	-	-	-	-	-	-	-	0.03	-	-	-	-	-	0.01
4. pulses	-	-	-	0.95	1.35	2.06	1.53	2.94	3.85	4.74	4.96	8.38	11.53	3.39
5. milk and product	-	-	-	-	-	0.16	0.46	1.13	1.85	1.54	0.38	0.91	1.27	1.05
6. edible oil	-	-	-	0.52	1.05	1.32	1.84	2.16	2.72	3.21	3.11	3.57	4.16	2.38
7. meat, egg and fish	-	-	-	3.77	5.95	5.65	6.47	10.49	12.86	16.58	20.71	34.57	38.60	12.08
8. vegetable	-	-	-	2.61	4.19	4.41	5.85	6.80	8.00	8.64	9.32	7.82	10.99	7.06
9. fruits and nuts	-	-	-	0.04	0.08	0.15	0.27	0.52	0.66	0.80	0.58	-	0.47	0.50
10. sugar	-	-	-	0.31	0.55	0.42	1.02	0.85	1.33	1.33	1.58	2.66	16.58	1.20
11. salt	-	-	-	0.51	0.55	0.45	0.43	0.41	0.40	0.36	0.45	0.57	0.60	0.42
12. spices	-	-	-	1.36	1.29	1.41	1.51	1.81	2.60	3.94	4.63	4.07	7.01	2.55
13. beverage and refreshments	-	-	-	0.48	0.79	0.79	1.39	2.28	2.54	3.11	3.54	3.52	5.50	2.25
14. food total (1-13)	-	-	-	48.74	56.04	64.11	73.97	86.82	97.23	112.32	122.60	127.55	177.94	91.65
15. pan, intoxicants	-	-	-	2.26	1.44	2.83	2.89	4.53	5.08	7.09	11.54	9.46	19.80	5.22
16. fuel and light	-	-	-	4.72	5.61	6.40	7.11	8.30	10.21	10.84	15.35	16.02	19.57	9.30
17. clothing	-	-	-	-	-	0.06	1.53	3.29	5.61	13.01	21.41	29.07	52.69	6.91
18. footwear	-	-	-	-	0.27	0.69	0.66	1.22	2.55	4.95	9.42	5.98	20.78	2.82
19. misc. goods, services	-	-	-	1.00	1.75	2.88	6.19	7.81	13.66	17.62	21.01	23.35	35.08	11.16
20. durable goods	-	-	-	-	-	-	-	0.12	2.12	3.13	17.18	57.28	54.29	3.43
21. non-food total (15-20)	-	-	-	7.98	9.07	12.86	18.38	29.27	39.33	56.64	195.91	141.16	202.21	38.84
22. total exped. (14+21)	-	-	-	56.72	65.11	76.97	92.35	112.09	136.56	168.96	218.51	268.71	380.15	130.49
23. consumer rents	-	-	-	-	-	-	-	-	-	-	-	-	-	-
24. moon. tax, cesses	-	-	-	-	-	-	-	-	-	-	-	-	-	-
25. no. of sample hhs.	0	0	0	10	33	79	89	142	114	136	49	13	9	674

NATIONAL SAMPLE SURVEY, 38TH ROUND : JANUARY TO DECEMBER 1983

TABLE (2.15R) : VALUE (Rs.0.00) OF CONSUMPTION OF BROAD GROUPS OF ITEMS PER PERSON FOR A PERIOD OF 30 DAYS BY MONTHLY PER CAPITA EXPENDITURE CLASSES

OFISSA : HOUSEHOLDS SELF EMPLOYED IN AGRICULTURE

NO. OF SAMPLE VILLAGES : 310

i t e m s	monthly per capita expenditure classes in rupees													all expen- diture classes
	0-30	30-40	40-50	50-60	60-70	70-85	85-100	100- 125	125- 150	150- 200	200- 250	250- 300	300- & above	
(0)	(1)	(2)	(3)	(4)	(5)	(6)	(7)	(8)	(9)	(10)	(11)	(12)	(13)	(14)
1. total cereals	13.37	23.02	29.58	33.67	39.55	45.66	53.99	58.39	65.00	69.91	73.89	70.16	77.29	51.88
2. gram	-	-	-	0.04	-	0.03	0.02	0.03	0.04	0.26	0.03	-	0.40	0.05
3. cereal substitutes	1.92	0.53	0.54	0.19	0.12	-	0.01	0.02	-	0.01	-	0.21	-	0.10
4. pulses	0.32	0.22	0.42	0.73	1.15	1.61	2.20	2.43	3.53	5.51	6.87	11.87	9.52	2.56
5. milk and milk product	0.58	-	0.01	0.15	0.51	0.73	1.48	2.09	3.29	4.49	7.33	6.99	8.46	1.98
6. edible oil	0.09	0.50	0.67	0.91	1.54	2.06	2.59	3.30	3.93	5.24	7.60	10.64	10.15	2.95
7. meat, egg, fish	0.41	0.52	1.04	1.14	1.97	2.59	2.84	4.48	4.19	6.65	10.87	8.25	14.09	3.67
8. vegetables	0.05	1.79	2.72	3.05	3.50	4.69	5.46	6.55	8.70	11.23	13.57	18.55	20.75	6.38
9. fruits and nuts	0.07	0.04	0.09	1.79	1.40	1.40	0.93	1.09	1.06	2.13	3.64	2.00	7.94	1.39
10. sugar	-	0.21	0.54	0.63	0.89	1.00	1.54	2.01	2.48	3.61	4.83	6.07	8.66	1.86
11. salt	0.23	0.25	0.27	0.25	0.25	0.25	0.24	0.27	0.32	0.32	0.32	0.43	0.33	0.27
12. spices	1.22	0.95	0.95	1.09	1.24	1.41	1.54	1.87	2.43	3.06	3.37	6.59	4.85	1.85
13. beverage & refreshments	-	0.29	0.34	0.34	0.68	1.59	1.49	2.22	2.62	4.12	4.36	12.24	9.35	2.02
14. food total (1-13)	19.25	28.32	37.17	43.98	52.88	63.02	74.33	84.75	97.59	116.54	136.68	154.00	171.79	76.96
15. pan, intoxicants, toxic	0.95	1.28	1.46	1.67	1.38	1.95	2.06	2.31	3.13	3.50	6.51	9.62	8.76	2.47
16. fuel & light	4.00	3.99	5.02	4.89	5.33	5.94	6.78	7.98	8.47	9.82	14.13	15.03	18.24	7.33
17. clothing	1.00	0.92	0.83	2.78	2.12	2.44	3.98	6.65	13.16	14.72	29.08	39.63	50.37	7.47
18. foot-wear	-	-	-	-	0.01	0.17	0.10	0.20	0.25	0.88	1.38	3.60	2.85	0.30
19. misc. goods & services	0.98	1.14	1.10	1.90	2.76	3.88	5.43	8.83	11.77	21.26	30.34	39.06	49.34	8.83
20. durable goods	-	-	-	0.16	0.44	0.52	0.34	0.58	0.77	2.55	4.89	9.65	65.52	2.04
21. non-food total (15-20)	6.93	7.33	8.41	11.40	12.04	14.90	18.69	26.55	37.55	52.73	86.73	116.59	195.08	28.44
22. total exped. ((14)+21)	26.19	35.65	45.58	55.38	64.92	77.92	93.02	111.30	135.14	169.27	223.41	270.59	366.87	105.40
23. consumer rent	-	-	-	-	-	-	-	-	0.02	0.05	-	-	-	0.01
24. con. tax, cess	-	-	-	-	-	-	-	0.02	0.10	0.15	-	-	-	0.09
25. no. of sample hhs.	10	25	51	64	87	133	144	169	112	1	39	7	21	968

NATIONAL SAMPLE SURVEY, 38TH ROUND : JANUARY TO DECEMBER 1983

TABLE (2.16R) : VALUE (RS.0.00) OF CONSUMPTION OF BROAD GROUPS OF ITEMS PER PERSON FOR A PERIOD OF 30 DAYS BY MONTHLY PER CAPITA EXPENDITURE CLASSES

PUNJAB

HOUSEHOLDS SELF EMPLOYED / AGRICULTURE : NO. OF SAMPLE VILLAGES : 270

i t e m s	monthly per capita expenditure classes in rupees													all expend- iture classes
	0-30	30-40	40-50	50-60	60-70	70-85	85-100	100- 125	125- 150	150- 200	200- 250	250- 300	300 & above	
(0)	(1)	(2)	(3)	(4)	(5)	(6)	(7)	(8)	(9)	(10)	(11)	(12)	(13)	(14)
1. total cereals	-	-	-	16.52	16.80	17.78	19.90	21.68	23.82	26.65	28.03	27.13	38.85	26.63
2. gram	-	-	-	-	0.18	0.11	0.20	0.17	0.27	0.36	0.39	0.55	0.88	0.39
3. cereal substitutes	-	-	-	-	-	-	-	-	0.04	-	-	0.12	-	0.02
4. pulses	-	-	-	5.64	3.27	3.38	3.39	4.07	4.43	5.35	5.56	6.48	8.89	5.42
5. milk and milk prod.	-	-	-	7.22	10.03	14.07	18.68	25.66	31.31	40.47	46.28	53.28	69.45	40.43
6. edible oil	-	-	-	4.05	4.76	4.30	3.88	4.79	5.22	5.75	5.54	6.71	11.69	6.17
7. meat, egg and fish	-	-	-	-	0.33	0.02	0.36	0.56	1.06	1.36	1.89	4.40	5.77	1.99
8. vegetable	-	-	-	4.17	2.60	4.74	4.49	5.73	4.18	7.59	8.18	9.73	11.87	7.62
9. fruits and nuts	-	-	-	-	0.19	0.28	0.53	0.69	1.10	1.48	2.28	3.73	4.63	1.93
10. sugar	-	-	-	4.75	5.54	5.96	9.03	3.87	10.56	11.83	15.01	14.06	21.50	12.80
11. salt	-	-	-	0.07	0.08	0.12	0.12	0.13	0.16	0.16	0.17	0.19	0.22	0.16
12. spices	-	-	-	1.19	2.04	2.24	2.21	2.86	2.89	3.36	3.97	4.30	5.81	3.57
13. bev. and refments.	-	-	-	2.52	2.75	4.03	3.77	5.10	7.16	7.43	9.23	10.00	13.96	8.06
14. food total (1-13)	-	-	-	46.13	48.57	57.03	66.56	80.11	94.20	111.79	126.53	140.68	193.52	115.19
15. pan, intoxicants	-	-	-	0.97	0.35	0.99	2.71	1.44	2.12	3.28	4.26	6.63	12.57	4.34
16. fuel and light	-	-	-	4.19	5.32	8.10	8.40	9.58	10.87	12.55	13.03	15.80	17.93	12.46
17. clothing	-	-	-	1.11	0.48	0.81	1.09	3.54	7.94	12.24	34.16	48.70	96.87	26.68
18. footwear	-	-	-	-	0.71	1.16	1.08	2.24	2.10	4.52	6.22	10.89	14.26	5.53
19. misc goods, serv.	-	-	-	4.95	10.94	10.55	12.93	15.53	19.20	24.42	33.35	41.77	69.96	29.88
20. durable goods	-	-	-	0.93	0.31	0.15	0.12	0.63	0.75	2.91	4.53	6.15	30.09	5.97
21. non food total (15-20)	-	-	-	12.15	18.11	21.5	26.33	32.96	42.98	59.92	95.55	129.94	241.68	84.86
22. total con. exp. (14+21)	-	-	-	58.28	66.68	78.53	92.89	113.07	137.18	171.71	222.08	270.62	435.20	200.05
23. consumer rent	-	-	-	-	-	-	0.01	-	-	0.11	-	-	-	0.03
24. con. tax & cesses	-	-	-	-	-	-	-	-	-	0.02	0.04	0.01	0.17	0.04
25. no. of sample hhs.	-	-	-	2	7	25	44	124	153	250	179	92	168	1074

Amar.

NATIONAL SAMPLE SURVEY, 38TH ROUND : JANUARY TO DECEMBER 1983

TABLE (2.17R) : VALUE (Rs.0.00) OF CONSUMPTION OF BROAD GROUPS OF ITEMS PER PERSON FOR A PERIOD OF 30 DAYS BY MONTHLY PER CAPITA EXPENDITURE CLASSES

RAJASTHAN		HOUSEHOLDS SELF EMPLOYED IN AGRICULTURE											NO. OF SAMPLE VILLAGES : 360		
		monthly per capita expenditure classes in rupees													all
i t e m s		0-30	30-40	40-50	50-60	60-70	70-85	85-100	100-125	125-150	150-200	200-250	250-300	300& above	expen- diture classes
(0)		(1)	(2)	(3)	(4)	(5)	(6)	(7)	(8)	(9)	(10)	(11)	(12)	(13)	(14)
1. total cereals		16.47	21.04	25.35	25.64	27.47	29.36	29.53	31.17	32.14	34.54	38.60	41.37	45.91	31.14
2. gram		1.41	0.11	0.10	0.29	0.22	0.21	0.16	0.54	0.35	0.84	1.07	2.84	1.88	0.56
3. cereal substitutes.		-	0.06	-	-	-	0.06	-	0.01	0.15	0.04	-	-	0.06	0.03
4. pulses		0.58	0.84	1.07	1.21	1.54	1.95	2.37	2.77	3.28	4.06	4.63	5.18	8.48	2.89
5. milk and milk prod.		0.56	1.50	2.97	5.64	9.06	12.20	17.74	20.99	26.80	36.74	43.51	47.12	69.69	22.55
6. edible oil		0.58	0.78	1.44	1.94	2.41	3.13	3.15	4.10	4.81	4.94	5.69	6.81	14.32	4.09
7. meat, egg and fish		0.11	0.05	0.23	0.31	0.25	0.42	0.68	0.69	0.80	1.75	1.26	1.31	3.68	0.88
8. vegetable		0.47	0.63	0.98	1.42	1.72	2.20	2.51	2.85	3.65	4.36	4.95	6.08	10.55	3.17
9. fruits and nuts		0.08	0.14	0.09	0.20	0.34	0.31	0.55	0.64	1.09	1.12	1.49	1.88	3.25	0.79
10. sugar		0.35	0.83	1.26	1.82	2.64	3.51	4.19	5.47	6.62	8.25	9.43	11.75	24.44	5.88
11. salt		0.12	0.14	0.13	0.11	0.11	0.11	0.12	0.12	0.14	0.13	0.14	0.16	0.19	0.13
12. spices		1.17	1.27	1.62	1.87	2.03	2.44	2.53	2.93	3.17	3.57	3.97	4.57	5.83	2.88
13. bev. and refurmts.		0.21	0.38	0.52	1.15	1.17	1.77	1.84	2.65	2.91	3.86	4.83	6.07	11.27	2.80
14. food total (1-13)		22.11	27.77	35.76	41.60	48.96	57.67	65.37	74.93	85.91	104.20	119.57	135.14	199.55	77.79
15. pan, intoxicants.		0.85	1.26	1.69	2.31	2.53	2.48	2.96	3.40	3.86	4.55	4.91	5.90	10.04	3.55
16. fuel and light		2.75	4.07	4.35	5.63	5.98	6.79	6.96	8.07	8.07	9.44	9.92	11.51	16.13	7.80
17. clothing		1.02	0.52	0.30	1.26	2.18	3.11	6.00	8.59	14.95	23.28	39.70	61.49	93.77	15.29
18. footwear		0.04	0.06	0.28	0.39	0.71	0.99	2.50	2.93	3.50	4.74	6.48	7.42	11.42	3.02
19. misc goods, serv.		0.58	1.57	2.45	3.71	4.24	6.20	8.02	12.74	17.20	22.78	32.71	32.77	60.54	14.61
20. durable goods		-	0.06	0.01	0.10	0.30	0.29	0.65	1.25	2.86	3.71	9.60	16.78	103.69	6.49
21. non food total (15-20)		5.24	7.54	9.08	13.40	15.94	19.86	27.09	36.98	50.44	68.50	103.32	135.87	295.59	50.76
22. total con exp. (14+21)		27.35	35.31	44.84	55.00	64.90	77.53	92.46	111.91	136.35	172.70	222.89	271.01	495.14	128.55
23. consumer rent		-	-	-	-	-	-	-	-	-	-	0.07	-	0.02	0.01
24. non-tax. cesses		-	-	-	-	-	0.04	-	0.06	0.08	0.09	0.25	0.06	0.10	0.05
25. no. of sample hhs.		24	71	101	149	154	258	242	368	241	328	143	83	132	2294

Amar.

NATIONAL SAMPLE SURVEY, 36TH ROUND : JANUARY TO DECEMBER 1983

TABLE (2.19R) : VALUE (RS. COO) OF CONSUMPTION OF BROAD GROUPS OF ITEMS PER PERSON FOR A PERIOD OF 30 DAYS BY MONTHLY PER CAPITA EXPENDITURE CLASSES

TAMIL NADU		HOUSEHOLDS SELF EMPLOYED IN AGRICULTURE												NO. OF SAMPLE VILLAGES : 461	
		monthly per capita expenditure classes in rupees													
i t e m s		0-30	30-40	40-50	50-60	60-70	70-85	85-100	100-125	125-150	150-200	200-250	250-300	300 & above	all expenditure classes
(0)	(1)	(2)	(3)	(4)	(5)	(6)	(7)	(8)	(9)	(10)	(11)	(12)	(13)	(14)	
1. total cereals	13.22	16.89	21.78	27.17	30.72	34.82	39.95	42.33	53.87	57.65	63.93	69.93	90.39	45.68	
2. gram	-	0.13	0.01	-	0.01	0.01	0.02	0.05	0.06	0.11	0.26	0.35	0.73	0.10	
3. cereal substitute	-	-	-	-	-	-	0.01	0.03	-	0.01	-	-	0.02	0.01	
4. pulses	0.44	1.31	1.43	1.97	2.29	3.04	3.93	5.22	4.85	6.63	9.63	10.87	15.87	5.25	
5. milk and milk prod.	-	0.27	0.27	0.66	1.30	2.28	3.44	5.45	5.58	8.71	12.37	11.87	22.05	5.79	
6. edible oil	-	1.12	1.54	1.81	2.57	3.09	3.42	4.50	4.51	6.08	7.27	7.61	16.05	4.76	
7. meat, egg and fish	-	0.38	1.41	2.18	1.89	2.48	2.97	4.58	5.92	8.21	8.89	12.54	12.60	5.05	
8. vegetable	0.03	2.01	2.20	2.35	2.94	3.36	3.65	4.63	5.16	5.34	7.88	9.41	15.31	5.08	
9. fruits and nuts	-	0.67	0.47	0.80	0.96	1.16	1.48	1.81	2.38	3.34	4.48	7.70	11.92	2.56	
10. sugar	-	0.22	0.36	0.50	0.82	1.14	1.39	2.21	2.30	3.31	3.99	4.53	10.07	2.38	
11. salt	0.11	0.11	0.13	0.14	0.11	0.15	0.16	0.16	0.17	0.19	0.21	0.21	0.31	0.17	
12. spices	0.36	2.36	2.33	2.76	3.10	3.44	3.65	4.26	4.77	5.51	6.43	7.26	9.54	4.48	
13. beverage & refments.	-	1.22	2.06	2.60	2.60	2.90	3.28	5.02	5.86	8.38	8.46	10.06	16.39	5.56	
14. food (total (1-13))	14.21	26.65	33.99	42.94	49.34	57.07	67.35	90.52	95.43	114.47	133.80	152.37	223.25	86.87	
15. pan, intoxicants	1.91	0.82	1.31	1.44	2.36	2.18	2.14	3.88	4.19	5.17	4.27	6.04	12.65	3.77	
16. fuel and light	2.92	4.71	5.11	5.32	6.09	6.68	6.57	7.59	8.73	10.01	11.83	14.03	19.92	8.43	
17. clothing	-	-	0.28	0.29	0.17	1.87	3.70	6.06	9.09	12.19	29.46	32.78	56.77	9.85	
18. footwear	-	-	0.19	-	0.04	0.14	0.18	0.40	0.57	0.42	1.45	1.46	4.55	0.59	
19. misc., goods, serv.	2.17	4.01	5.01	4.85	6.50	8.71	11.84	12.83	17.32	25.36	33.50	65.23	87.01	19.04	
20. durable goods	-	-	-	0.10	0.12	0.31	0.66	0.76	1.68	5.19	7.48	-	95.22	6.53	
21. non food (total (15-20))	7.00	9.55	11.90	12.20	15.58	19.89	25.09	31.52	41.58	58.34	87.99	119.54	276.12	48.21	
22. total con.exp. (14+21)	21.21	36.20	45.89	55.14	64.92	77.76	92.44	111.87	137.01	172.81	221.79	271.91	499.37	135.08	
23. consumer rent	-	-	-	-	0.16	0.01	0.16	-	0.01	0.18	-	0.59	0.36	0.09	
24. con. tax, cess	-	0.01	0.06	-	0.02	0.03	0.03	0.07	0.05	0.11	0.20	0.19	0.92	0.11	
25. no. of sample hhs.	1	19	31	53	71	143	127	195	120	170	75	26	67	1098	

Amar.

NATIONAL SAMPLE SURVEY, 38TH ROUND : JANUARY TO DECEMBER 1983

TABLE (2.21R) : VALUE (Rs.0.00) OF CONSUMPTION OF BROAD GROUPS OF ITEMS PER PERSON FOR A PERIOD OF 30 DAYS BY MONTHLY PER CAPITA EXPENDITURE CLASSES

UTTAR PRADESH

HOUSEHOLDS SELF EMPLOYED IN AGRICULTURE

NO. OF SAMPLE VILLAGES: 1063

NO. OF SAMPLE VILLAGES : 1063

i t e m s	monthly per capita expenditure classes in rupees													all capn- ditases classes
	0-30	30-40	40-50	50-60	60-70	70-85	85-100	100- 125	125- 150	150- 200	200- 250	250- 300	300 & above	
(0)	(1)	(2)	(3)	(4)	(5)	(6)	(7)	(8)	(9)	(10)	(11)	(12)	(13)	(14)
1. total cereals	12.31	18.18	20.82	23.91	27.09	29.05	31.52	34.07	34.67	36.99	39.24	41.82	55.56	31.18
2. gram	0.32	0.44	0.38	0.32	0.33	0.45	0.49	0.66	0.95	0.89	1.13	1.55	3.01	0.64
3. cereal substs.	0.08	0.02	-	0.04	0.03	0.02	0.05	0.09	0.01	0.01	0.06	-	-	0.04
4. pulses	2.41	1.97	2.85	3.30	3.78	4.21	5.04	5.85	6.31	7.36	7.74	8.74	12.01	5.18
5. milk-product	0.03	0.79	1.98	2.61	3.49	6.46	9.49	12.16	17.91	23.67	27.56	39.20	41.16	11.38
6. edible oil	1.47	1.88	2.21	2.63	3.21	3.57	4.06	4.87	5.65	6.68	9.78	10.41	25.40	4.87
7. meat, egg, fish	0.06	0.32	0.40	0.63	0.85	0.97	1.25	1.71	1.98	2.46	3.18	2.99	7.76	1.52
8. vegetable	1.27	2.33	2.70	3.52	4.43	4.67	5.14	6.14	6.60	7.77	9.47	9.69	14.50	5.59
9. fruits and nuts	0.03	0.13	0.18	0.21	0.28	0.37	0.48	0.77	1.09	1.56	2.57	3.93	4.53	0.81
10. sugar	0.71	0.87	1.24	1.65	2.04	2.49	2.89	3.68	4.82	5.87	7.27	9.86	16.69	3.62
11. salt	0.13	0.13	0.13	0.12	0.13	0.14	0.14	0.16	0.17	0.17	0.20	0.22	0.29	0.15
12. spices	0.98	1.15	1.30	1.54	1.70	1.89	2.11	2.46	2.85	3.14	3.83	4.26	6.01	2.31
13. bev. and refments.	0.05	0.08	0.23	0.29	0.49	0.83	1.23	1.74	2.12	3.36	4.10	3.74	7.05	1.53
14. food total (1-13)	19.85	28.29	34.42	40.77	47.85	55.12	63.89	74.36	85.13	99.93	116.13	136.41	193.97	68.82
15. pan, intoxicants	0.70	0.92	1.14	1.45	1.51	1.79	2.14	2.47	2.88	3.69	4.39	5.32	7.72	2.38
16. fuel and light	4.14	4.26	5.13	5.74	6.25	7.22	7.67	9.92	9.72	10.43	12.23	13.53	18.76	8.18
17. clothing	0.22	0.26	0.61	1.45	2.23	4.04	6.03	8.98	15.12	24.04	40.69	57.68	90.86	11.19
18. foot-wear	0.14	0.06	0.18	0.27	0.32	0.47	0.72	1.14	2.08	2.60	3.89	6.43	9.70	1.31
19. misc. goods, serv.	1.82	2.47	3.78	5.22	6.61	8.38	10.76	14.72	19.59	27.38	37.38	45.66	81.59	14.77
20. durable goods	0.06	0.02	0.15	0.25	0.28	0.48	0.84	1.01	1.97	3.35	5.45	6.04	49.01	2.21
21. non-food total (15-20)	7.08	7.99	10.99	14.38	17.20	22.38	28.16	37.24	51.36	71.49	104.03	134.66	257.64	40.04
22. total expd. (14+21)	26.93	36.28	45.41	55.15	65.05	77.50	92.05	111.60	136.49	171.42	220.16	271.07	451.61	108.86
23. consumer rent	-	-	-	-	0.01	-	-	-	-	0.02	0.01	-	0.01	-
24. con. tax, cess, etc.	-	-	-	-	-	0.01	-	-	-	-	-	-	-	-
25. no. of sample hhs.	25	96	291	475	565	950	825	1028	626	606	260	129	169	6045

Ashoke Dutta/

NATIONAL SAMPLE SURVEY, 38TH ROUND : JANUARY TO DECEMBER 1983

TABLE (2.22R) : VALUE (Rs.0.00) OF CONSUMPTION OF BROAD GROUPS OF ITEMS PER PERSON FOR A PERIOD OF 30 DAYS BY MONTHLY PER CAPITA EXPENDITURE CLASSES

WEST BENGAL

HOUSEHOLDS SELF EMPLOYED IN AGRICULTURE

NO. OF SAMPLE VILLAGES : 506

i t e m s	monthly per capita expenditure classes in rupees													all expendi- ture classes
	0-30	30-40	40-50	50-60	60-70	70-85	85-100	100- 125	125- 150	150- 200	200- 250	250- 300	300 & above	
(0)	(1)	(2)	(3)	(4)	(5)	(6)	(7)	(8)	(9)	(10)	(11)	(12)	(13)	(14)
1. total cereals	16.31	22.43	29.03	32.71	36.86	42.82	49.46	54.64	62.40	68.62	80.06	90.16	118.30	56.98
2. gram	-	-	-	-	-	-	-	0.04	0.08	0.18	0.11	0.15	0.12	0.06
3. cereal substs.	-	0.96	0.51	0.46	0.06	0.05	0.05	0.05	0.08	0.08	0.07	0.32	0.13	0.09
4. pulses	-	0.25	0.59	0.89	1.17	1.32	2.01	2.56	2.98	3.59	4.57	4.75	7.58	2.63
5. milk-product	-	-	0.64	0.75	1.67	2.13	3.29	4.82	5.49	7.99	12.01	14.58	21.10	5.47
6. edible oil	1.45	1.03	1.76	2.31	2.98	3.64	3.97	4.64	5.19	6.47	9.64	13.36	17.45	5.38
7. meat, egg, fish	1.78	0.07	1.53	2.10	2.62	2.91	4.51	6.01	7.11	10.70	14.21	21.13	30.93	7.29
8. vegetable	2.73	2.79	2.85	3.60	4.32	5.30	6.34	7.40	9.30	11.07	15.13	19.79	24.62	8.58
9. fruits and nuts	-	0.37	0.29	0.15	0.25	0.28	0.58	0.91	1.53	2.36	3.31	2.75	6.49	1.32
10. sugar	0.27	0.39	0.53	0.73	1.07	1.26	1.41	1.98	2.54	3.37	4.97	5.86	7.18	2.36
11. salt	0.16	0.22	0.27	0.22	0.23	0.27	0.26	0.27	0.32	0.34	0.41	0.49	0.64	0.31
12. spices	0.86	0.68	0.76	1.19	1.10	1.52	1.54	1.87	2.41	2.94	4.10	4.99	5.63	2.22
13. bev. and reprints.	0.50	0.23	0.26	0.57	0.85	0.83	1.31	1.48	2.20	3.50	4.25	6.98	9.57	2.18
14. food total (1-13)	24.06	29.42	39.02	45.68	53.18	62.33	74.73	86.67	101.63	121.21	152.84	185.31	249.74	94.87
15. pan. intoxicants	0.24	0.90	0.80	1.29	1.34	1.63	2.16	2.35	2.90	3.11	4.01	4.24	5.92	2.51
16. fuel and light	2.27	2.97	3.52	4.30	4.44	5.56	5.65	6.1	7.16	8.04	8.98	11.70	15.65	6.72
17. clothing	1.07	0.49	0.42	1.19	1.29	2.12	3.15	5.96	8.69	14.25	21.71	22.94	44.48	8.37
18. foot-wear	-	-	0.05	-	0.04	0.10	0.23	0.55	0.84	1.58	3.57	2.24	3.50	0.87
19. misc. goods, serv.	1.99	1.18	2.79	2.96	4.64	5.01	6.79	10.00	14.56	20.06	26.15	42.68	59.19	13.30
20. durable goods	-	-	-	0.01	0.62	0.07	0.11	0.69	1.17	1.48	3.32	2.06	19.68	1.30
21. non-food total (15-20)	5.57	5.54	7.58	9.75	12.37	14.49	18.09	25.59	35.32	48.52	67.74	85.86	148.42	33.07
22. total expe (14+21)	29.63	34.96	46.60	55.43	65.55	76.82	92.82	112.26	136.95	169.73	220.58	271.17	398.16	127.94
23. consumer rent	-	-	-	-	0.03	-	0.03	-	0.05	0.04	-	-	0.01	0.02
24. con. tax, cess, taxes	-	-	-	0.02	0.02	-	0.01	0.04	0.03	0.10	0.01	-	-	0.03
25. no. of sample hhs.	2	10	27	40	86	178	227	303	200	210	82	38	39	1442

Ashoke Dutta.

497

NATIONAL SAMPLE SURVEY, 38TH ROUND : JANUARY TO DECEMBER 1983

TABLE (2.23R) : VALUE (Rs.0.00) OF CONSUMPTION OF BROAD GROUPS OF ITEMS PER PERSON FOR A PERIOD OF 30 DAYS BY MONTHLY PER CAPITA EXPENDITURE CLASSES

ANDAMAN & NICOBAR ISLANDS

HOUSEHOLDS SELF EMPLOYED IN AGRICULTURE

NO. OF SAMPLE VILLAGES : 77

i t e m s

monthly per capita expenditure classes in rupees

(0)	(1)	(2)	(3)	(4)	(5)	(6)	(7)	(8)	(9)	(10)	(11)	(12)	(13)	(14)
	0-30	30-40	40-50	50-60	60-70	70-85	85-100	100-125	125-150	150-200	200-250	250-300	300 & above	all classes
1. total cereals	-	-	17.05	9.56	24.57	30.62	27.81	33.30	34.70	31.92	39.95	43.84	60.48	33.18
2. gram	-	-	-	-	-	-	-	0.06	-	-	-	0.11	0.29	0.03
3. cereal substs.	-	-	1.95	2.01	0.97	0.26	0.50	0.65	1.16	0.68	1.36	0.06	0.11	0.73
4. pulses	-	-	1.23	1.19	1.10	2.35	3.99	3.45	5.58	6.11	8.50	7.47	8.48	4.38
5. milk-product	-	-	2.02	2.40	0.92	1.42	0.76	2.94	5.17	0.52	11.60	6.42	30.66	5.49
6. edible oil	-	-	1.89	2.04	4.00	3.48	5.81	6.22	7.77	9.82	8.61	9.69	20.05	7.18
7. meat, egg, fish	-	-	5.86	8.05	9.74	5.00	10.10	13.02	19.42	22.12	34.17	46.00	55.17	17.82
8. vegetable	-	-	0.81	0.48	3.66	5.17	7.67	8.64	6.75	9.55	10.45	9.38	19.41	7.97
9. fruits and nuts	-	-	2.79	12.03	2.53	2.95	6.14	3.97	6.21	33.96	11.06	20.91	15.58	6.02
10. sugar	-	-	1.27	1.72	2.47	2.33	3.51	2.97	3.94	4.70	4.67	5.67	8.53	3.71
11. salt	-	-	0.11	0.12	0.16	0.25	0.29	0.28	0.26	0.28	0.44	0.38	0.55	0.28
12. spices	-	-	0.95	0.59	2.14	2.36	3.19	3.67	4.33	4.23	5.45	4.92	8.37	3.74
13. bev. and condiments	-	-	1.38	1.64	3.30	2.24	2.94	4.58	6.39	6.68	12.62	18.35	20.87	6.16
14. food: total (1-13)	-	-	37.31	41.83	55.56	58.43	72.71	83.75	101.68	111.57	148.88	173.20	248.55	96.69
15. pan, intoxicants	-	-	1.95	2.94	4.24	3.28	5.35	4.80	7.54	9.13	13.68	27.55	17.44	7.42
16. fuel and light	-	-	1.44	1.82	2.94	3.90	4.68	4.73	6.19	6.59	11.51	12.40	11.95	5.78
17. clothing	-	-	3.00	5.29	0.21	4.01	4.24	9.14	9.90	26.37	31.19	43.99	35.83	13.48
18. foot-wear	-	-	-	2.22	0.49	1.52	0.11	0.79	1.62	1.73	2.24	4.78	3.79	1.40
19. misc. goods, serv.	-	-	1.74	5.24	4.14	6.88	5.78	8.42	10.45	14.09	15.74	14.23	39.92	10.74
20. durable goods	-	-	-	-	-	0.27	0.17	0.05	-	1.09	0.16	-	5.28	0.53
21. non-food total (15-20)	-	-	8.13	17.51	12.02	19.86	20.33	27.93	35.70	59.00	74.52	102.95	114.21	39.35
22. total exp. (14+21)	-	-	45.44	59.34	67.58	78.29	93.04	111.68	137.38	170.57	223.40	276.15	362.76	136.04
23. consumer rent	-	-	-	-	-	-	-	-	-	-	-	-	-	-
24. con. tax, cess	-	-	-	-	-	-	-	-	-	-	-	-	-	-
25. no. of sample hhs.	0	0	4	4	8	21	30	52	36	46	28	13	20	262

Ashoke Dutta.

NATIONAL SAMPLE SURVEY, 38TH ROUND : JANUARY TO DECEMBER 1983

TABLE (2.25R) : VALUE (Rs.0.00) OF CONSUMPTION OF BROAD GROUPS OF ITEMS PER PERSON FOR A PERIOD OF 30 DAYS BY MONTHLY PER CAPITA EXPENDITURE CLASSES

CHANDIGARH

HOUSEHOLDS SELF EMPLOYED IN AGRICULTURE

NO. OF SAMPLE VILLAGES : 3

i t e m s	monthly per capita expenditure classes in rupees													all expen- diture classes
	0-30	30-40	40-50	50-60	60-70	70-85	85-100	100- 125	125- 150	150- 200	200- 250	250- 300	300 & above	
(0)	(1)	(2)	(3)	(4)	(5)	(6)	(7)	(8)	(9)	(10)	(11)	(12)	(13)	(14)
1. total cereals	-	-	-	-	-	-	-	14.29	-	16.17	18.36	24.00	-	19.10
2. gram	-	-	-	-	-	-	-	-	-	-	0.62	1.43	-	0.63
3. cereal substs.	-	-	-	-	-	-	-	-	-	-	-	-	-	-
4. pulses	-	-	-	-	-	-	-	-	-	-	-	-	-	-
5. milk-product	-	-	-	-	-	-	-	2.14	-	3.53	5.77	6.29	-	4.79
6. edible oil	-	-	-	-	-	-	-	22.50	-	57.32	55.38	78.86	-	59.56
7. meat, egg, fish	-	-	-	-	-	-	-	6.43	-	3.35	5.77	3.21	-	4.26
8. vegetable	-	-	-	-	-	-	-	-	-	1.90	13.06	28.57	-	13.33
9. fruits and nuts	-	-	-	-	-	-	-	5.07	-	10.04	7.85	5.93	-	7.69
10. sugar	-	-	-	-	-	-	-	0.57	-	4.63	2.23	10.43	-	5.51
11. salt	-	-	-	-	-	-	-	3.11	-	7.86	8.02	8.00	-	7.29
12. spices	-	-	-	-	-	-	-	0.06	-	0.09	0.08	0.13	-	0.10
13. bev. and refments.	-	-	-	-	-	-	-	1.50	-	3.84	4.46	3.21	-	3.44
14. food total (1-13)	-	-	-	-	-	-	-	5.00	-	8.58	13.69	7.43	-	8.83
15. pan, intoxicants	-	-	-	-	-	-	-	60.67	-	118.11	135.29	177.49	-	134.56
16. fuel and light	-	-	-	-	-	-	-	2.14	-	1.97	29.62	16.57	-	13.19
17. clothing	-	-	-	-	-	-	-	10.09	-	11.85	14.73	16.77	-	13.95
18. foot-wear	-	-	-	-	-	-	-	4.3	-	14.26	-	40.71	-	13.86
19. misc.goods, serv.	-	-	-	-	-	-	-	-	-	4.49	0.54	-	-	1.45
20. durable goods	-	-	-	-	-	-	-	21.95	-	21.27	22.65	22.43	-	22.07
21. non-food total (15-20)	-	-	-	-	-	-	-	2.86	-	2.70	7.31	11.43	-	6.76
22. total expd. (14+21)	-	-	-	-	-	-	-	41.47	-	56.54	74.95	107.91	-	76.2
23. consumer rent	-	-	-	-	-	-	-	102.14	-	174.65	210.14	295.40	-	210.84
24. con.tax, cess	-	-	-	-	-	-	-	-	-	-	-	-	-	-
25. no. of sample hhs.	0	0	0	0	0	0	0	0	0	2	1	1	0	5

Ashoke Dutta.

NATIONAL SAMPLE SURVEY, 38TH ROUND : JANUARY TO DECEMBER 1983

TABLE (2.26R): VALUE (RS. 0.00) OF CONSUMPTION OF BROAD GROUPS OF ITEMS PER PERSON FOR A PERIOD OF 30 DAYS BY MONTHLY PER CAPITA EXPENDITURE CLASSES

DADAR AND NAGAR HAVELI

HOUSEHOLDS SELF EMPLOYED IN AGRICULTURE

NO. OF SAMPLE VILLAGES : 32

i t e m s	monthly per capita expenditure classes in rupees													all expen- diture classes
	0-30	30-40	40-50	50-60	60-70	70-85	85-100	100- 125	125- 150	150- 200	200- 250	250- 300	300 & above	
(0)	(1)	(2)	(3)	(4)	(5)	(6)	(7)	(8)	(9)	(10)	(11)	(12)	(13)	(14)
1. total cereals	0.00	0.00	26.32	24.64	29.41	28.23	30.18	37.70	31.24	30.51	31.14	0.00	38.80	29.65
2. gram	0.00	0.00	0.00	0.00	0.00	0.01	2.03	0.00	0.00	0.00	0.00	0.00	0.00	0.27
3. cereal substs.	0.00	0.00	0.00	0.08	0.05	0.24	0.12	0.13	0.38	0.15	0.00	0.00	0.00	0.14
4. pulses	0.00	0.00	2.35	5.23	5.40	6.86	7.52	10.05	10.45	9.37	9.31	0.00	14.43	6.92
5. milk & milk products	0.00	0.00	0.16	0.00	0.14	1.11	1.85	2.81	7.66	15.28	23.86	0.00	9.00	2.42
6. edible oil	0.00	0.00	0.48	1.47	1.58	2.19	3.00	2.68	7.66	6.10	9.20	0.00	11.70	2.65
7. meat, egg, fish	0.00	0.00	0.59	2.71	2.37	3.14	5.12	5.17	10.45	5.50	7.11	0.00	29.52	3.95
8. vegetables	0.00	0.00	4.81	4.38	4.51	5.51	6.16	6.72	9.15	12.07	5.84	0.00	4.80	5.80
9. fruits & nuts	0.00	0.00	0.00	0.42	0.26	0.10	1.54	1.81	1.00	1.16	0.22	0.00	0.00	0.61
10. sugar	0.00	0.00	0.16	0.13	0.41	0.96	1.24	1.46	3.77	6.07	7.84	0.00	3.75	1.31
11. salt	0.00	0.00	0.08	0.10	0.12	0.13	0.11	0.16	0.16	0.15	0.11	0.00	0.12	0.12
12. spices	0.00	0.00	1.08	1.30	1.57	1.68	1.87	1.84	2.04	2.06	2.44	0.00	2.50	1.68
13. beverage and refments.	0.00	0.00	0.32	0.68	1.05	1.72	2.05	2.05	5.97	8.03	7.25	0.00	1.76	2.04
14. food total (1-13)	0.00	0.00	36.35	41.14	46.87	51.88	62.79	72.58	89.93	96.45	104.32	0.00	116.38	57.56
15. pan, intoxicants	0.00	0.00	2.83	4.02	4.80	7.24	9.06	11.61	11.82	20.55	9.44	0.00	9.70	7.74
16. fuel and light	0.00	0.00	5.63	6.51	7.44	8.07	9.86	10.32	13.30	12.31	13.05	0.00	17.35	8.69
17. clothing	0.00	0.00	0.36	0.85	0.48	3.51	2.59	4.38	4.89	14.83	72.05	0.00	15.20	4.29
18. footwear	0.00	0.00	0.00	0.00	0.13	0.16	0.18	0.35	0.83	0.37	2.49	0.00	0.00	0.22
19. misc. goods & services	0.00	0.00	2.01	3.46	4.55	5.84	7.74	8.84	13.75	26.09	18.19	0.00	11.39	7.30
20. durable goods	0.00	0.00	0.00	0.00	0.09	0.00	0.62	2.36	4.25	2.25	0.00	0.00	180.00	2.41
21. non-food total (15-20)	0.00	0.00	10.83	14.84	17.49	24.82	30.25	37.86	48.84	76.40	115.22	0.00	233.64	30.65
22. total exped. (14+21)	0.00	0.00	47.18	55.98	64.36	76.70	93.04	110.44	138.77	172.85	219.54	0.00	350.02	88.21
23. consumer rent	0.00	0.00	0.00	0.00	0.00	0.00	0.00	0.00	0.00	0.00	0.00	0.00	0.00	0.00
24. con. tax, cesses	0.00	0.00	0.00	0.00	0.00	0.00	0.00	0.00	0.00	0.00	0.00	0.00	0.00	0.00
25. no. of sample	0	0	5	12	28	36	18	19	8	11	2	0	1	140

NATIONAL SAMPLE SURVEY, 38TH ROUND : JANUARY TO DECEMBER 1983

TABLE (2.27R): VALUE (RS. 0.00) OF CONSUMPTION OF BROAD GROUPS OF ITEMS PER PERSON FOR A PERIOD OF 30 DAYS BY MONTHLY PER CAPITA EXPENDITURE CLASSES

DELHI :

HOUSEHOLDS SELF-EMPLOYED IN AGRICULTURE

NO. OF SAMPLE VILLAGES : 7

i t e m s	monthly per capita expenditure classes in rupees													all expen- diture classes
	0-30	30-40	40-50	50-60	60-70	70-85	85-100	100- 125	125- 150	150- 200	200- 250	250- 300	300 & above	
(0)	(1)	(2)	(3)	(4)	(5)	(6)	(7)	(8)	(9)	(10)	(11)	(12)	(13)	(14)
1. total cereals	0.00	0.00	0.00	14.42	0.00	0.00	16.43	24.00	18.47	23.91	18.88	21.50	21.32	21.35
2. gram	0.00	0.00	0.00	0.00	0.00	0.00	0.00	0.00	1.64	0.59	0.00	0.50	0.74	0.64
3. cereal substs.	0.00	0.00	0.00	0.00	0.00	0.00	0.00	0.00	0.00	0.00	0.00	0.00	0.00	0.00
4. pulses	0.00	0.00	0.00	2.00	0.00	0.00	3.43	6.38	2.12	5.60	6.67	6.51	4.74	4.84
5. milk & milk products	0.00	0.00	0.00	5.00	0.00	0.00	8.57	27.00	34.74	65.06	60.00	37.24	53.16	46.06
6. edible oil	0.00	0.00	0.00	4.13	0.00	0.00	6.60	3.20	8.36	8.24	8.00	5.70	8.48	7.27
7. meat, egg, fish	0.00	0.00	0.00	2.50	0.00	0.00	2.57	0.00	3.19	0.00	7.50	3.90	3.01	1.92
8. vegetables	0.00	0.00	0.00	4.42	0.00	0.00	8.43	12.85	11.01	11.36	22.67	12.11	8.73	10.68
9. fruits & nuts	0.00	0.00	0.00	0.00	0.00	0.00	0.57	0.00	2.87	1.24	0.00	3.53	4.63	2.17
10. sugar	0.00	0.00	0.00	4.00	0.00	0.00	4.09	7.20	5.10	5.11	8.20	5.33	6.44	5.43
11. salt	0.00	0.00	0.00	0.17	0.00	0.00	0.21	0.25	0.15	0.17	0.33	0.20	0.27	0.20
12. spices	0.00	0.00	0.00	1.75	0.00	0.00	3.43	2.80	2.30	1.91	6.00	2.95	2.68	2.42
13. beverage and refments.	0.00	0.00	0.00	1.33	0.00	0.00	0.00	1.50	9.60	5.27	3.33	3.11	14.89	6.44
14. food total (1-13)	0.00	0.00	0.00	39.72	0.00	0.00	54.33	85.18	99.55	128.46	141.58	102.58	129.09	109.42
15. pan, intoxicants	0.00	0.00	0.00	0.92	0.00	0.00	2.43	4.80	12.82	5.09	2.00	5.18	9.69	6.51
16. fuel and light	0.00	0.00	0.00	1.80	0.00	0.00	16.34	13.00	11.36	13.27	12.21	25.84	11.97	13.94
17. clothing	0.00	0.00	0.00	0.00	0.00	0.00	0.00	0.00	0.00	2.70	55.00	74.07	146.62	37.30
18. footwear	0.00	0.00	0.00	1.00	0.00	0.00	0.86	1.00	0.72	1.44	0.00	16.05	13.24	5.35
19. misc. goods & services	0.00	0.00	0.00	9.58	0.00	0.00	12.00	12.80	15.25	25.85	32.33	31.28	28.46	23.26
20. durable goods (15-20)	0.00	0.00	0.00	0.00	0.00	0.00	1.71	0.00	2.39	1.62	0.00	5.74	4.76	2.62
21. non-food total (15-20)	0.00	0.00	0.00	13.30	0.00	0.00	33.34	31.60	42.54	49.97	101.54	158.16	214.74	88.98
22. total expd (14+21)	0.00	0.00	0.00	53.02	0.00	0.00	87.67	116.78	142.09	178.43	243.12	260.74	343.83	198.40
23. consumer rent	0.00	0.00	0.00	0.00	0.00	0.00	0.00	0.00	0.00	0.00	0.00	0.00	0.00	0.00
24. con. tax, cesses	0.00	0.00	0.00	0.00	0.00	0.00	0.00	0.00	0.00	0.00	0.00	0.00	0.00	0.00
25. no. of sample hhs.	-	-	1	1	-	-	1	1	2	6	1	4	4	20

NATIONAL SAMPLE SURVEY, 38TH ROUND: JANUARY TO DECEMBER 1983

TABLE (2.28R) : VALUE (RS. 0.00) OF CONSUMPTION OF BROAD GROUPS OF ITEMS PER PERSON FOR A PERIOD OF 30 DAYS BY MONTHLY PER CAPITA EXPENDITURE CLASSES

GOA DAMAN AND DIU :

HOUSEHOLDS SELF-EMPLOYED IN AGRICULTURE

NO. OF SAMPLE VILLAGE : 16

i t e m s	monthly per capita expenditure classes in rupees													all expen- diture classes
	0-30	30-40	40-50	50-60	60-70	70-85	85-100	100- 125	125- 150	150- 200	200- 250	250- 300	300 & above	
(0)	(1)	(2)	(3)	(4)	(5)	(6)	(7)	(8)	(9)	(10)	(11)	(12)	(13)	(14)
1. total cereals	0.00	0.00	0.00	0.00	21.50	34.24	33.26	35.76	41.64	46.55	46.64	120.50	42.99	44.26
2. gram	0.00	0.00	0.00	0.00	0.00	0.00	1.17	0.13	0.20	0.11	0.00	0.00	0.00	0.21
3. cereal substs.	0.00	0.00	0.00	0.00	0.00	0.00	0.00	0.00	0.00	0.00	0.00	0.00	0.00	0.00
4. pulses	0.00	0.00	0.00	0.00	2.83	1.23	1.60	0.88	2.54	2.99	0.87	2.42	3.67	2.05
5. milk and milk products	0.00	0.00	0.00	0.00	3.33	5.67	5.05	3.04	10.59	7.69	15.70	17.20	16.93	9.35
6. edible oil	0.00	0.00	0.00	0.00	4.50	2.59	2.15	2.68	2.35	4.49	4.87	6.91	6.78	3.61
7. meat, egg, fish	0.00	0.00	0.00	0.00	1.50	2.01	6.94	10.68	11.49	12.47	45.23	26.00	64.19	19.07
8. vegetables	0.00	0.00	0.00	0.00	4.42	4.15	1.50	5.76	4.76	7.17	6.39	5.45	13.40	5.82
9. fruits & nuts	0.00	0.00	0.00	0.00	0.83	3.79	8.62	8.94	12.00	24.07	16.30	10.30	23.28	13.70
10. sugar	0.00	0.00	0.00	0.00	1.08	2.81	3.08	3.76	4.97	6.09	5.44	9.70	4.04	4.77
11. salt	0.00	0.00	0.00	0.00	0.06	0.15	0.13	0.27	0.19	0.34	0.45	0.35	0.26	0.26
12. spices	0.00	0.00	0.00	0.00	3.04	2.60	2.14	2.79	3.63	5.39	6.20	8.17	6.65	4.29
13. beverage and refments.	0.00	0.00	0.00	0.00	0.83	4.16	5.65	6.74	9.08	9.36	16.68	20.24	38.06	11.70
14. food total (1-13)	0.00	0.00	0.00	0.00	43.92	63.40	71.29	81.43	103.44	126.72	164.77	227.24	220.25	119.09
15. pan, intoxicants	0.00	0.00	0.00	0.00	3.75	1.83	4.74	3.01	2.12	4.98	1.42	3.70	14.69	3.99
16. fuel and light	0.00	0.00	0.00	0.00	9.17	7.01	9.01	7.85	8.51	15.83	15.59	12.59	21.39	11.56
17. clothing	0.00	0.00	0.00	0.00	0.00	0.00	3.08	0.69	0.00	3.44	0.00	0.00	13.87	2.10
18. foot-wear	0.00	0.00	0.00	0.00	0.00	0.00	0.00	0.72	0.85	0.64	0.97	0.00	1.44	0.66
19. misc. goods & services	0.00	0.00	0.00	0.00	12.50	8.32	6.73	17.70	19.09	34.45	33.37	40.62	217.04	37.75
20. durable goods	0.00	0.00	0.00	0.00	0.00	0.00	0.00	0.00	2.71	0.00	11.28	0.00	1.97	2.15
21. non-food total (15-20)	0.00	0.00	0.00	0.00	25.42	17.16	23.56	29.97	33.28	59.34	62.63	56.91	270.40	58.21
22. total expd. (14+21)	0.00	0.00	0.00	0.00	69.34	80.56	94.85	111.40	136.72	186.06	227.40	284.15	490.65	177.30
23. consumer rent	0.00	0.00	0.00	0.00	0.00	0.00	0.00	0.06	0.00	0.00	0.00	0.00	78.88	6.38
24. non-tax cesses	0.00	0.00	0.00	0.00	0.00	0.00	0.02	0.00	0.00	0.00	0.00	0.70	0.81	0.10
25. no. of sample hhs.	-	-	-	-	2	2	4	7	5	5	3	1	4	33

a.c.

NATIONAL SAMPLE SURVEY, 38TH ROUND : JANUARY TO DECEMBER 1983
 TABLE (2.30R) : VALUE (RS. 0.00) OF CONSUMPTION OF BROAD GROUPS OF ITEMS PER PERSON FOR
 A PERIOD OF 30 DAYS BY MONTHLY PER CAPITA EXPENDITURE CLASSES
 MIZORAM :

HOUSEHOLDS SELF-EMPLOYED IN AGRICULTURE

NO. OF SAMPLE VILLAGES : 128

i t e m s	monthly per capita expenditure classes in rupees													all expen- diture classes
	0-30	30-40	40-50	50-60	60-70	70-85	85-100	100- 125	125- 150	150- 200	200- 250	250- 300	300 & above	
(0)	(1)	(2)	(3)	(4)	(5)	(6)	(7)	(8)	(9)	(10)	(11)	(12)	(13)	(14)
1. total cereals	0.00	0.00	0.00	25.10	33.25	34.25	36.13	42.34	46.58	47.96	50.08	40.22	0.00	41.94
2. gram	0.00	0.00	0.00	0.00	0.00	0.00	0.00	0.00	0.00	0.00	0.11	0.00	0.00	0.00
3. cereal substs.	0.00	0.00	0.00	0.00	0.00	0.02	0.11	0.07	0.03	0.05	0.17	0.00	0.00	0.06
4. pulses	0.00	0.00	0.00	2.67	1.04	1.35	1.69	2.46	2.98	3.85	4.15	3.66	0.00	2.50
5. milk and milk products	0.00	0.00	0.00	0.00	0.07	1.21	1.59	2.60	3.38	5.05	5.75	10.45	0.00	2.80
6. edible oil	0.00	0.00	0.00	0.00	1.73	2.57	3.32	3.74	4.65	5.55	7.50	8.23	0.00	4.00
7. meat, egg, fish	0.00	0.00	0.00	5.00	4.31	5.54	8.71	8.84	10.96	15.21	21.86	28.76	0.00	9.90
8. vegetables	0.00	0.00	0.00	4.17	4.77	6.06	7.47	9.62	12.28	13.83	17.01	13.70	0.00	9.99
9. fruits & nuts	0.00	0.00	0.00	0.00	0.18	0.40	0.83	0.69	0.79	1.10	0.51	0.00	0.00	0.75
10. sugar	0.00	0.00	0.00	0.00	0.56	1.59	2.03	2.44	3.25	4.52	5.32	10.26	0.00	2.75
11. salt	0.00	0.00	0.00	0.67	1.02	0.61	0.72	0.70	0.79	0.91	1.10	0.88	0.00	0.75
12. spices	0.00	0.00	0.00	1.08	1.19	0.82	0.94	0.94	0.99	1.15	1.72	2.06	0.00	0.98
13. beverage and refinements	0.00	0.00	0.00	1.17	1.16	1.59	2.05	2.27	2.73	3.16	4.46	4.38	0.00	2.39
14. food total (1-13)	0.00	0.00	0.00	39.86	49.28	56.01	65.59	76.71	89.41	102.34	119.74	122.60	0.00	78.81
15. pan, intoxicants	0.00	0.00	0.00	2.50	3.46	5.27	5.25	6.93	7.97	9.95	11.82	15.07	0.00	7.12
16. fuel and light	0.00	0.00	0.00	14.50	10.83	11.37	12.15	14.07	15.18	18.71	22.19	16.99	0.00	14.35
17. clothing	0.00	0.00	0.00	0.00	0.69	1.28	3.01	3.96	5.99	12.11	25.23	47.98	0.00	5.35
18. foot-wear	0.00	0.00	0.00	0.00	0.00	0.45	1.35	1.96	3.45	6.77	11.02	23.02	0.00	2.79
19. misc. goods & services	0.00	0.00	0.00	2.50	1.39	3.84	5.01	7.97	12.85	16.39	23.17	24.77	0.00	9.26
20. durable goods (15-20)	0.00	0.00	0.00	0.00	0.00	0.12	0.42	0.36	1.34	1.01	5.57	10.28	0.00	0.71
21. non-food total	0.00	0.00	0.00	19.50	16.37	22.33	27.19	35.25	46.78	64.94	99.00	138.11	0.00	39.58
22. total expd. (14+21)	0.00	0.00	0.00	59.36	65.65	78.34	92.78	111.96	136.19	167.28	218.74	260.71	0.00	118.39
23. consumer rent	0.00	0.00	0.00	0.00	0.00	0.00	0.00	0.00	0.02	0.04	0.00	0.00	0.00	0.01
24. con. tax, cesses	0.00	0.00	0.00	0.00	0.00	0.00	0.00	0.00	0.00	0.00	0.00	0.00	0.00	0.00
25. no. of sample hhs.	-	-	-	1	9	96	170	354	231	177	18	7	0	1063

NATIONAL SAMPLE SURVEY, 38TH ROUND : JANUARY TO DECEMBER 1983

TABLE (2.31R) : VALUE (RS. 0.00) OF CONSUMPTION OF BROAD GROUPS OF ITEMS PER PERSON FOR A PERIOD OF 30 DAYS BY MONTHLY PER CAPITA EXPENDITURE CLASSES

PONDICHERY : HOUSEHOLDS SELF-EMPLOYED IN AGRICULTURE NO. OF SAMPLE VILLAGES : 16

i t e m s	monthly per capita expenditure classes in rupees													all expen- diture classes
	0-30	30-40	40-50	50-60	60-70	70-85	85-100	100- 125	125- 150	150- 200	200- 250	250- 300	300 & above	
(0)	(1)	(2)	(3)	(4)	(5)	(6)	(7)	(8)	(9)	(10)	(11)	(12)	(13)	(14)
1. total cereals	0.00	0.00	0.00	0.00	28.50	22.13	57.44	54.00	48.73	31.97	0.00	60.00	132.75	41.66
2. gram	0.00	0.00	0.00	0.00	0.00	0.00	0.00	0.00	0.00	0.00	0.00	0.00	0.00	0.00
3. cereal substs.	0.00	0.00	0.00	0.00	0.00	0.00	0.00	0.00	0.00	0.00	0.00	0.00	0.00	0.00
4. pulses	0.00	0.00	0.00	0.00	2.14	4.27	5.27	2.79	4.52	3.77	0.00	2.85	14.20	4.06
5. milk and products	0.00	0.00	0.00	0.00	0.00	6.12	7.50	2.14	15.07	7.77	0.00	6.00	50.00	9.23
6. edible oil	0.00	0.00	0.00	0.00	1.91	2.98	3.38	3.50	6.08	3.18	0.00	2.80	19.00	4.28
7. meat, egg, fish	0.00	0.00	0.00	0.00	1.50	2.74	0.50	2.71	6.74	2.08	0.00	1.00	17.50	3.95
8. vegetables	0.00	0.00	0.00	0.00	2.56	2.61	4.00	4.07	4.56	3.23	0.00	2.45	12.50	3.69
9. fruits & nuts	0.00	0.00	0.00	0.00	0.50	1.43	0.75	1.11	3.26	1.65	0.00	0.00	4.50	1.91
10. sugar	0.00	0.00	0.00	0.00	0.14	2.00	0.75	2.19	3.41	3.24	0.00	1.60	13.30	2.55
11. salt	0.00	0.00	0.00	0.00	0.13	0.12	0.15	0.17	0.14	0.17	0.00	0.10	0.30	0.14
12. spices	0.00	0.00	0.00	0.00	3.93	2.96	4.10	3.93	4.64	4.42	0.00	2.50	17.70	4.15
13. beverage & refments.	0.00	0.00	0.00	0.00	8.00	9.65	0.75	2.21	2.97	24.87	0.00	1.00	12.00	7.39
14. food total (1-13)	0.00	0.00	0.00	0.00	49.31	57.01	84.59	78.82	100.12	86.35	0.00	80.30	293.75	83.01
15. pan, intoxicants	0.00	0.00	0.00	0.00	6.96	2.41	1.88	0.23	0.44	5.41	0.00	0.00	0.00	2.14
16. fuel and light	0.00	0.00	0.00	0.00	4.25	5.64	5.40	4.32	7.49	6.63	0.00	7.46	26.60	6.56
17. clothing	0.00	0.00	0.00	0.00	0.00	5.45	0.00	0.00	6.37	42.34	0.00	66.60	0.00	12.54
18. foot-wear	0.00	0.00	0.00	0.00	0.00	0.00	0.00	0.00	0.00	0.00	0.00	0.00	0.00	0.00
19. misc. goods & services	0.00	0.00	0.00	0.00	5.03	8.26	3.33	29.76	22.42	28.66	0.00	41.10	35.75	19.36
20. durable goods (15-20)	0.00	0.00	0.00	0.00	0.00	0.00	0.00	4.57	0.00	0.00	0.00	59.40	0.00	3.97
21. non-food total	0.00	0.00	0.00	0.00	16.24	21.76	10.61	38.94	36.72	83.04	0.00	174.56	62.35	44.57
22. total expd. (14+21)	0.00	0.00	0.00	0.00	65.55	78.77	95.20	117.76	136.84	169.39	0.00	254.86	356.10	127.58
23. consumer rent	0.00	0.00	0.00	0.00	0.00	0.00	0.00	0.00	0.00	0.00	0.00	0.00	0.00	0.00
24. con. tax, cess	0.00	0.00	0.00	0.00	0.00	0.00	0.00	0.00	0.00	0.00	0.00	0.00	0.00	0.00
25. no. of sample hhs.	-	-	-	-	1	2	1	1	4	2	-	1	1	13

NATIONAL SAMPLE SURVEY : 38TH ROUND : JANUARY TO DECEMBER 1983

TABLE (2.0R): VALUE (RS.0.00) OF CONSUMPTION OF BROAD GROUPS OF ITEMS PER PERSON FOR PERIOD OF 30 DAYS BY MONTHLY PER CAPITA EXPENDITURE CLASSES.

NO. OF SAMPLE VILLAGES : 8035

ALL INDIA RURAL AGRICULTURAL LABOUR HOUSEHOLDS

i t e m s	monthly per capita expenditure classes in rupees													all expen- & diture above classes	%	
	0-30	30-40	40-50	50-60	60-70	70-85	85-100	100- 125	125- 150	150- 200	200- 250	250- 300	300 &			
(0)	(1)	(2)	(3)	(4)	(5)	(6)	(7)	(8)	(9)	(10)	(11)	(12)	(13)	(14)		
11. total cereals	13.12	19.42	23.67	27.80	31.00	34.49	38.61	40.81	43.48	45.87	49.32	50.29	60.08	33.80	39.64	
12. gram	0.06	0.19	0.12	0.09	0.12	0.12	0.11	0.17	0.21	0.27	0.22	0.38	0.51	0.14	0.16	
13. cereal substs,	0.27	0.17	0.21	0.16	0.22	0.19	0.21	0.26	0.36	0.44	0.39	0.29	0.29	0.23	40.27	
14. pulses	0.61	1.10	1.59	1.85	2.35	2.65	3.15	3.82	4.50	5.28	6.16	7.68	10.04	2.85	3.34	
15. milk and pro. cts	0.10	0.35	0.63	1.02	1.54	2.34	3.52	4.89	6.81	9.50	11.46	13.03	16.77	3.08	3.61	
16. edible oil	0.78	1.26	1.76	2.11	2.53	3.10	3.63	4.30	4.97	5.87	6.92	7.00	15.97	3.23	3.79	
17. meat, egg, fish	0.97	0.67	0.94	1.30	1.81	2.26	2.82	3.74	5.14	6.45	8.51	11.21	11.59	2.66	3.12	
18. vegetable	1.51	1.94	2.60	3.16	3.73	4.23	4.95	5.57	6.27	7.16	8.37	8.84	11.30	4.34	5.09	
19. fruits and nuts	0.06	0.18	0.24	0.37	0.56	0.75	0.96	1.36	1.97	2.41	3.06	3.71	5.20	0.91	1.03	
20. sugar	0.21	0.54	0.83	1.12	1.37	1.77	2.29	2.84	3.72	4.35	4.72	6.41	11.50	2.00	2.35	
21. salt	0.17	0.16	0.16	0.18	0.19	0.19	0.20	0.21	0.21	0.24	0.27	0.27	0.39	0.19	0.22	
22. spices	0.77	1.19	1.51	1.72	1.99	2.33	2.61	3.16	3.66	4.36	5.08	5.88	7.28	2.43	2.85	
23. beverage & refments	0.27	0.52	0.90	1.13	1.62	2.14	2.91	4.05	5.34	7.04	10.11	14.95	13.16	2.69	3.15	
24. food total (1-13)	18.90	27.70	35.16	41.99	49.03	56.56	66.07	75.48	86.64	99.24	114.59	129.94	164.06	58.55	68.61	
25. pan, intoxicants	0.81	1.25	1.55	1.38	2.26	2.91	3.41	4.22	5.52	7.12	8.33	9.94	13.50	3.18	3.73	
26. fuel and light	3.56	4.09	4.61	5.34	6.03	6.78	7.55	8.72	9.73	11.05	11.98	13.20	15.01	6.96	8.16	
27. clothing	0.24	0.41	0.73	1.29	1.80	2.99	4.72	8.05	13.31	20.67	36.09	56.08	86.17	5.65	6.62	
28. footwear	-	0.04	0.09	0.14	0.19	0.28	0.50	0.73	1.27	1.63	2.79	4.76	6.12	0.51	0.60	
29. misc. goods, services	1.32	2.27	3.22	4.34	5.55	7.32	9.26	13.15	17.71	24.81	38.10	40.44	62.29	9.22	10.81	
30. durable goods	0.02	0.06	0.09	0.14	0.25	0.28	0.53	0.94	1.80	4.92	7.82	16.71	73.08	1.21	1.42	
31. non-food total (14-20)	5.95	8.10	10.29	13.13	16.08	20.56	25.97	35.81	49.34	70.20	105.11	141.13	256.17	26.73	31.34	
32. total exped. (14+21)	24.85	35.80	45.45	55.12	65.11	77.12	92.04	110.99	135.98	169.44	219.70	271.07	420.23	85.28	100.00	
33. consumer rent	-	0.01	0.01	0.02	0.02	0.03	0.05	0.09	0.10	0.16	0.21	0.28	0.62	0.05		
34. con. tax cess	-	-	0.01	0.01	0.01	0.02	0.02	0.05	0.04	0.06	0.07	0.12	0.15	0.02		
35. no. of sample hhs.	285	851	1688	2409	2732	3794	3016	3177	1653	1338	500	187	197	21827		

NATIONAL SAMPLE SURVEY...: 38TH ROUND: JANUARY TO DECEMBER 1983

TABLE (2.1R) : VALUE (Rs,0.00) OF CONSUMPTION OF BROAD GROUPS OF ITEMS PER PERSON FOR A PERIOD OF 30 DAYS BY MONTHLY PER CAPITA EXPENDITURE CLASSES

ANDHRA PRADESH

AGRICULTURAL LABOUR HOUSEHOLDS

NO.OF SAMPLE VILLAGES: 606

i t e m s	monthly per capita expenditure classes in rupees													all expendi- ture classes
	0-30	30-40	40-50	50-60	60-70	70-85	85-100	100 - 125	125- 150	150 - 200	200- 250	250- 300	300& above	
(0)	(1)	(2)	(3)	(4)	(5)	(6)	(7)	(8)	(9)	(10)	(11)	(12)	(13)	(14)
1. total cereals	11.93	17.93	22.27	25.34	28.40	32.05	35.34	38.13	44.18	44.31	43.89	48.46	59.54	33.17
2. gram	0.00	0.01	0.01	0.02	0.01	0.00	0.00	0.01	0.01	0.01	0.01	0.07	0.05	0.01
3. cereal substs.	0.00	0.01	0.00	0.00	0.27	0.00	0.01	0.00	0.00	0.00	0.01	0.08	0.00	0.04
4. pulses	0.49	0.68	1.81	1.78	2.58	2.58	2.78	3.49	4.05	4.70	6.44	5.23	7.86	2.93
5. milk and products	0.11	0.24	0.50	1.09	1.27	2.20	2.69	3.43	4.80	5.82	5.67	5.30	7.64	2.59
6. edible oil	0.75	1.19	1.83	2.43	2.89	3.39	4.00	4.31	5.29	5.74	7.33	7.46	10.96	3.72
7. meat, egg & fish	1.00	0.93	1.57	1.89	2.65	3.20	4.28	5.01	7.37	7.37	12.07	10.82	16.60	4.16
8. vegetables	1.12	1.47	2.01	2.63	3.15	3.55	4.02	4.76	5.60	5.92	7.85	7.54	9.39	3.93
9. fruits and nuts	0.08	0.26	0.30	0.33	0.52	0.50	0.73	0.82	1.19	1.64	2.28	2.06	3.54	0.75
10. sugar	0.08	0.29	0.48	0.61	0.70	0.88	0.98	1.26	1.75	2.18	2.69	2.18	3.14	1.07
11. salt	0.13	0.14	0.16	0.17	0.18	0.19	0.18	0.20	0.23	0.23	0.26	0.27	0.37	0.19
12. spices	1.47	2.08	2.48	2.64	3.02	3.52	3.86	4.22	4.97	5.21	6.29	6.23	8.39	3.72
13. beverage & stimulants	0.45	0.67	1.28	1.50	2.04	2.32	2.82	4.73	3.84	7.38	5.33	10.64	6.44	3.10
14. food total (1-13)	17.61	25.90	34.70	40.43	47.68	54.38	61.69	70.37	83.28	90.51	100.12	106.34	133.92	59.38
15. pan, intoxicants	1.38	2.46	2.60	2.72	3.77	4.73	5.28	6.45	7.52	8.99	8.89	12.45	16.63	5.21
16. fuel and light	2.06	3.31	3.71	4.57	5.25	5.95	6.26	7.89	8.67	9.08	10.07	11.13	12.58	6.36
17. clothing	0.00	0.52	0.38	1.28	1.79	2.66	6.65	8.79	14.86	24.59	49.21	60.75	87.65	8.27
18. footwear	0.00	0.02	0.04	0.11	0.08	0.21	0.41	0.47	0.50	0.91	1.92	3.99	2.55	0.39
19. misc goods, serv.	3.32	3.27	3.99	5.94	6.54	9.06	11.27	16.83	20.23	27.64	40.27	55.25	65.06	12.90
20. durable goods	0.00	0.00	0.11	0.07	0.10	0.24	0.74	1.02	1.83	8.40	7.72	20.28	58.11	1.89
21. non-food total (15-20)	6.76	9.58	10.83	14.69	17.53	22.85	30.61	41.45	53.61	79.61	118.08	163.85	242.58	35.02
22. total exped. (14+21)	24.37	35.48	45.53	55.12	65.21	77.23	92.30	111.82	136.89	170.12	218.20	270.19	376.50	94.40
23. consumer tax	0.00	0.03	0.03	0.00	0.05	0.09	0.10	0.13	0.31	0.24	0.15	0.43	1.34	0.12
24. con. tax, cess	0.00	0.00	0.00	0.02	0.02	0.03	0.02	0.13	0.04	0.01	0.04	0.01	0.00	0.03
25. no. of sample hhs.	24	68	142	216	290	442	334	375	214	199	83	29	28	2144

a/d

NATIONAL SAMPLE SURVEY, 38TH ROUND : JANUARY TO DECEMBER 1983

TABLE (2.2R) : VALUE (RS.0.00) OF CONSUMPTION OF BROAD GROUPS OF ITEMS PER PERSON FOR A PERIOD OF 30 DAYS BY MONTHLY PER CAPITA EXPENDITURE CLASSES

ASSAM :

AGRICULTURAL LABOUR HOUSEHOLDS

NO. OF SAMPLE VILLAGES : 368

i t e m s	monthly per capita expenditure classes in rupees													all expen- diture classes
	0-30	30-40	40-50	50-60	60-70	70-85	85- 100	100- 125	125- 150	150- 200	200- 250	250- 300	300 & above	
(0)	(1)	(2)	(3)	(4)	(5)	(6)	(7)	(8)	(9)	(10)	(11)	(12)	(13)	(14)
1. total cereals	0.00	21.59	19.96	26.19	31.08	34.72	38.45	48.65	55.62	58.89	66.10	77.36	98.60	41.23
2. gram	0.00	0.00	0.00	0.01	0.01	0.06	0.05	0.05	0.04	0.17	0.08	0.53	0.00	0.05
3. cereal substitutes	0.00	0.00	0.00	0.01	0.00	0.00	0.01	0.00	0.02	0.03	0.00	0.00	0.00	0.01
4. pulses	0.00	0.88	1.57	1.56	1.50	1.79	2.28	2.48	2.90	3.36	5.17	5.72	7.66	2.25
5. milk and products	0.00	0.00	1.05	0.40	1.33	1.86	2.42	3.15	5.61	5.23	7.70	3.96	12.57	2.77
6. edible oil	0.00	1.27	1.52	2.40	2.57	3.24	3.83	4.36	5.27	6.55	7.62	9.33	7.97	3.89
7. meat, egg, fish	0.00	1.33	3.92	4.11	5.14	5.81	7.49	8.77	11.20	14.75	20.56	23.15	29.30	7.89
8. vegetables	0.00	2.44	3.81	4.20	5.13	5.70	7.04	7.42	7.93	10.13	11.49	18.92	38.93	6.72
9. fruits and nuts	0.00	0.00	0.29	0.21	0.31	0.60	0.68	0.66	0.80	0.85	0.38	1.60	3.08	0.59
10. sugar	0.00	0.60	0.85	0.99	0.94	1.36	1.53	1.99	2.49	2.22	2.65	2.82	4.44	1.63
11. salt	0.00	0.29	0.26	0.32	0.30	0.34	0.33	0.36	0.42	0.47	0.54	0.70	0.60	0.35
12. spices	0.00	0.57	0.81	0.99	1.25	1.26	1.56	1.75	1.96	2.32	2.64	3.26	4.48	1.55
13. beverage & refreshments	0.00	0.31	0.53	1.29	1.78	1.86	3.19	2.78	4.01	4.05	5.69	7.23	16.57	2.65
14. food total(1-13)	0.00	29.28	34.57	42.68	51.34	58.60	68.86	82.42	98.27	109.02	130.62	154.58	224.20	71.58
15. Jan. in. toxicants	0.00	1.50	1.81	2.69	2.35	3.94	5.17	5.58	6.71	8.84	17.38	21.12	13.26	5.02
16. fuel & light	0.00	4.11	4.87	5.38	6.31	7.33	8.54	9.22	11.38	13.16	13.69	21.00	21.73	8.56
17. clothing	0.00	0.00	0.94	1.17	1.78	2.37	4.29	6.09	8.70	19.48	29.22	26.35	3.08	5.51
18. foot-wear	0.00	0.00	0.00	0.07	0.11	0.54	0.17	0.40	1.45	1.28	1.43	6.62	0.00	0.53
19. misc. goods & services	0.00	1.23	1.93	2.76	2.68	3.68	5.35	6.08	8.04	15.86	15.48	16.78	69.21	5.71
20. durable goods	0.00	0.00	0.40	0.00	0.17	0.25	0.35	0.88	1.80	3.98	7.29	12.49	0.00	0.93
21. non-food total(15-20)	0.00	6.84	9.95	12.07	13.40	18.11	23.87	28.25	38.08	62.60	84.49	104.36	107.28	26.26
22. total exped. (14+21)	0.00	36.12	44.52	54.75	64.74	76.71	92.73	110.67	136.35	171.62	215.11	258.94	331.48	97.84
23. consumer rent	0.00	0.00	0.00	0.00	0.00	0.00	0.00	0.00	0.00	0.00	0.00	0.00	10.27	0.01
24. con. tax, cess	0.00	0.00	0.00	0.05	0.00	0.00	0.01	0.00	0.03	0.24	0.00	0.00	0.00	0.02
25. no. of sample hhs.	0	3	15	31	73	131	114	145	92	62	18	6	2	692

107

NATIONAL SAMPLE SURVEY, 38TH ROUND : JANUARY TO DECEMBER 1983

TABLE (2.3R): VALUE (RS. 0.00) OF CONSUMPTION OF BROAD GROUPS OF ITEMS PER PERSON FOR A PERIOD OF 30 DAYS BY MONTHLY PER CAPITA EXPENDITURE CLASSES

items	ACRUCITURAL LABOUR HOUSEHOLDS													all expenditure classes
	NO. OF SAMPLE VILLAGES: 801													
	monthly per capita expenditure classes in rupees													
(0)	(1)	(2)	(3)	(4)	(5)	(6)	(7)	(8)	(9)	(10)	(11)	(12)	(13)	(14)
1. total	15.38	21.53	26.65	32.38	37.72	43.49	50.63	55.69	58.86	66.63	67.32	81.33	67.05	38.97
2. cereals	0.12	0.06	0.10	0.14	0.12	0.20	0.20	0.30	0.26	0.29	0.88	1.42	1.02	0.17
3. gram	0.69	0.27	0.46	0.33	0.36	0.22	0.32	0.13	0.03	0.36	0.00	0.00	0.00	0.31
4. cereal subts.	0.63	1.02	1.25	1.57	2.04	2.49	3.11	3.77	4.31	4.30	8.11	7.11	1.28	2.23
5. pulses	0.00	0.03	0.17	0.29	0.47	1.05	1.89	2.13	3.03	3.06	3.74	18.47	7.67	0.91
6. milk & milk products	0.82	1.20	1.56	1.82	2.10	2.61	3.13	3.43	3.64	4.64	7.80	12.65	3.08	2.33
7. edible oil	0.40	0.42	0.63	1.02	1.34	1.53	2.10	2.91	3.26	4.22	7.15	6.12	10.13	1.50
8. meat, egg, fish	2.01	2.54	3.30	3.77	4.39	5.08	6.30	6.67	8.15	7.82	10.68	8.40	4.13	4.68
9. vegetables	0.08	0.07	0.06	0.17	0.15	0.16	0.29	0.34	0.78	0.71	0.52	2.22	0.00	0.20
10. fruits & nuts	0.12	0.17	0.35	0.41	0.48	0.67	0.97	1.06	1.36	1.67	3.96	4.11	2.21	0.62
11. sugar	0.16	0.17	0.20	0.22	0.24	0.25	0.26	0.26	0.26	0.32	0.41	0.57	0.40	0.23
12. salt	0.56	0.73	0.87	1.01	1.18	1.37	1.59	1.67	2.02	2.22	3.31	3.93	1.92	1.24
13. spices	0.06	0.16	0.26	0.28	0.74	0.59	0.78	1.76	1.30	1.54	3.56	2.93	3.91	0.65
13. beverage & refreshments	21.03	28.37	35.86	43.41	51.33	59.71	71.57	80.17	87.26	97.78	117.94	149.26	102.83	54.04
14. food total (1-13)	0.08	0.90	1.21	1.32	1.55	1.98	2.26	2.05	3.63	4.35	11.55	6.27	7.92	1.83
15. pan, d. toxi-cants	3.03	3.77	4.48	5.02	5.47	6.11	6.45	7.19	8.08	8.41	13.16	11.43	7.88	5.63
16. fuel & light	0.11	0.30	0.80	1.22	2.05	3.11	3.84	8.21	18.65	24.08	23.70	79.17	58.31	3.51
17. clothing	0.00	0.04	0.05	0.06	0.04	0.10	0.22	0.29	0.85	1.49	3.74	9.60	3.51	0.17
18. foot-wear	1.47	2.14	2.84	3.62	4.37	5.32	7.16	10.06	13.59	26.12	37.93	18.03	197.25	5.70
19. misc. goods, services	0.00	0.01	0.01	0.17	0.23	0.37	0.49	0.91	4.27	10.93	8.13	12.93	0.00	0.62
20. durable goods	5.29	7.16	9.39	11.41	13.71	16.99	20.42	29.51	49.07	75.38	98.21	137.43	274.87	17.46
21. non-food total (15-20)	0.00	0.00	0.00	0.00	0.00	0.00	0.00	0.00	0.00	0.00	0.00	0.00	0.00	0.00
22. total expd. (14+21)	0.00	0.00	0.00	0.00	0.00	0.00	0.00	0.00	0.00	0.00	0.00	0.00	0.00	0.00
23. usual rent	0.00	0.00	0.00	0.00	0.00	0.00	0.00	0.00	0.00	0.00	0.00	0.00	0.00	0.00
24. con. tax, cess	0.00	0.00	0.00	0.00	0.00	0.00	0.00	0.00	0.00	0.00	0.00	0.00	0.00	0.00
25. no. of sam-ple hhs.	40	160	340	495	446	527	337	285	100	61	21	13	2	2617

NATIONAL SAMPLE SURVEY, 38TH ROUND : JANUARY TO DECEMBER 1983

TABLE(2.4) : VALUE (Rs. 0.00) OF CONSUMPTION OF BROAD GROUPS OF ITEMS PER PERSON FOR A PERIOD OF 30 DAYS BY MONTHLY PER CAPITA EXPENDITURE CLASSES

GUJARAT RURAL AGRICULTURAL LABOUR HOUSEHOLDS NO. OF SAMPLE VILLAGES : 279

i t e m s	monthly per capita expenditure classes in rupees													all expenditure classes
	0-30	30-40	40-50	50-60	60-70	70-85	85-100	100-125	125-150	150-200	200-250	250-300	300 & above	
(0)	(1)	(2)	(3)	(4)	(5)	(6)	(7)	(8)	(9)	(10)	(11)	(12)	(13)	(14)
1. total cereals	10.72	6.33	18.27	19.30	20.27	23.63	25.02	28.79	28.39	36.23	52.83	33.30	37.46	25.18
2. gram	0.00	0.00	0.03	0.00	0.07	0.08	0.10	0.18	0.24	0.11	0.31	0.00	0.00	0.11
3. cereal subs.	0.00	0.00	0.00	0.00	0.000	0.00	0.00	0.00	0.00	0.00	0.02	0.00	0.00	0.00
4. pulses	1.50	2.43	2.39	2.19	3.53	3.64	4.34	4.93	5.22	8.57	6.15	8.12	16.60	4.40
5. milk and products	0.28	2.17	2.35	4.53	5.32	6.77	8.80	10.42	15.57	16.24	17.78	17.43	17.35	8.90
6. edible oil	1.96	1.55	2.64	3.95	4.98	5.35	6.89	8.12	8.23	11.60	9.69	5.32	36.87	6.78
7. mea, egg, fish	0.51	0.00	0.31	0.40	0.51	0.83	1.18	1.42	0.93	1.05	3.09	2.12	0.00	1.00
8. vegetables	1.47	2.90	3.76	5.27	5.89	6.50	7.68	8.16	8.68	11.04	9.58	12.00	12.43	7.29
9. fruits and nuts	0.00	0.04	0.13	0.09	0.38	0.48	0.62	1.07	2.28	1.39	0.97	1.77	1.61	0.79
10. sugar	1.64	1.12	2.11	3.47	3.19	4.03	5.03	5.38	6.54	7.54	5.35	4.35	24.61	4.80
11. salt	0.04	0.07	0.08	0.10	0.11	0.12	0.12	0.13	0.14	0.15	0.14	0.08	0.26	0.12
12. spices	0.73	1.17	1.69	2.00	2.09	2.40	2.95	3.30	3.30	4.13	3.54	3.42	7.08	2.79
13. beverage & refreshments	0.28	0.99	1.44	2.43	2.38	3.25	3.66	4.11	4.91	9.00	6.27	15.73	11.92	3.98
14. food total (1-13)	19.13	23.77	35.20	43.73	48.72	57.08	66.39	76.14	84.43	108.75	95.72	93.64	166.19	66.16
15. pan, intoxicants	2.45	0.70	2.03	2.23	2.62	3.42	3.46	3.96	4.77	5.79	4.02	3.33	5.90	3.53
16. fuel & light	1.47	4.02	4.45	5.14	5.83	7.29	7.97	9.22	8.92	11.92	9.37	9.28	14.26	7.80
17. clothing	0.00	0.22	0.00	0.06	0.79	1.19	3.71	6.83	11.52	14.01	30.26	112.31	175.01	6.40
18. foot-wear	0.00	0.00	0.06	0.06	0.23	0.63	0.80	0.92	1.31	2.23	2.18	3.02	5.25	0.82
19. misc. goods, services	0.74	2.30	3.79	4.47	6.69	7.97	9.70	12.97	21.97	23.05	49.97	31.06	73.92	12.06
20. durable goods	0.00	0.00	0.00	0.00	0.31	0.03	0.24	0.55	3.24	3.83	32.62	32.90	183.14	2.80
21. non-food total (15-20)	4.66	7.24	10.33	11.96	16.47	20.53	25.88	34.45	51.73	60.83	128.42	191.90	457.48	33.41
22. total expd (14+21)	23.79	36.01	45.53	55.69	65.19	77.61	92.27	110.59	136.16	169.63	224.14	285.54	623.67	99.57
23. consumer rents	0.00	0.00	0.00	0.04	0.00	0.06	0.18	0.32	0.18	0.48	0.00	0.99	0.30	0.16
24. con. tax less	0.00	0.00	0.00	0.01	0.03	0.06	0.06	0.20	0.31	0.00	0.00	0.00	1.29	0.10
25. no. of sample hhs	2	13	22	47	81	163	149	173	74	62	21	5	6	818

NATIONAL SAMPLE SURVEY, 38TH ROUND : JANUARY TO DECEMBER 1983

TABLE (2.5R): VALUE (RS. 0.00) OF CONSUMPTION OF BROAD GROUPS OF ITEMS PER PERSON FOR A PERIOD OF 30 DAYS BY MONTHLY PER CAPITA EXPENDITURE CLASSES

HARYANA

AGRICULTURAL LABOUR HOUSEHOLDS

NO. OF SAMPLE VILLAGES : 124

items	monthly per capita expenditure classes in rupees													all expen- diture classes
	0-30	30-40	40-50	50-60	60-70	70-85	85-100	100- 125	125- 150	150- 200	200- 250	250- 300	300 & above	
(0)	(1)	(2)	(3)	(4)	(5)	(6)	(7)	(8)	(9)	(10)	(11)	(12)	(13)	(14)
1. total	0.00	14.57	9.12	22.95	23.69	23.07	27.09	33.45	31.83	32.01	29.57	49.61	38.86	28.01
cereals														
2. gram	0.00	0.00	0.00	0.00	0.00	0.07	0.06	0.15	0.22	0.32	0.00	0.00	0.00	0.12
3. cereal substs	0.00	0.00	0.00	0.00	0.00	0.00	0.00	0.00	0.00	0.00	0.00	0.00	0.00	0.00
4. pulses	0.00	3.14	0.97	1.96	1.38	2.32	2.82	2.97	3.37	4.35	4.41	5.62	9.55	2.96
5. milk and products	0.00	1.71	7.04	5.58	5.83	11.02	14.42	17.74	24.65	24.00	33.02	39.13	41.92	17.11
6. edible oil	0.00	0.57	0.85	2.98	1.67	3.34	3.35	3.87	4.62	4.90	5.80	6.39	5.74	3.71
7. meat, egg, fish	0.00	0.00	0.07	0.00	0.00	0.21	0.22	0.75	1.40	3.82	1.75	3.53	7.19	1.00
8. vegetables	0.00	2.29	1.11	1.76	3.09	3.03	3.97	4.28	4.25	7.07	6.53	7.98	21.53	4.30
9. fruits & nuts	0.00	0.00	0.28	0.00	0.13	0.26	0.15	0.49	0.55	2.62	1.64	4.38	3.19	0.70
10. sugar	0.00	2.61	2.76	2.77	2.99	4.57	5.87	6.31	6.72	9.28	6.94	19.96	9.24	6.00
11. salt	0.00	0.20	0.10	0.09	0.13	0.14	0.16	0.19	0.14	0.17	0.13	0.16	0.23	0.15
12. spices	0.00	1.07	0.71	1.87	1.63	1.95	2.49	2.96	2.70	4.34	3.75	5.26	4.33	2.64
13. beverage & refments	0.00	0.71	8.15	0.80	2.00	3.18	5.15	3.52	5.10	4.40	25.23	10.45	4.82	5.16
14. food total (1-13)	0.00	26.87	31.16	40.76	42.54	53.16	65.75	76.68	85.55	97.28	118.77	152.47	146.60	71.86
15. pan, intoxicants	0.00	2.29	1.13	2.24	2.54	2.11	2.45	3.30	5.35	9.21	6.03	12.97	2.02	3.83
16. fuel & light	0.00	4.44	4.85	6.69	7.28	6.68	8.68	9.32	8.88	10.70	12.87	14.72	11.46	8.70
17. clothing	0.00	0.00	0.34	0.00	4.06	1.56	5.62	5.43	11.86	9.71	45.46	30.68	49.93	8.08
18. foot-wear	0.00	0.00	0.13	0.00	0.07	1.40	0.90	1.56	3.21	3.12	2.75	9.15	9.17	1.85
19. misc. goods, services	0.00	2.65	7.10	5.55	8.87	11.34	10.57	13.67	21.38	26.01	33.78	53.38	55.96	16.05
20. durable goods	0.00	0.00	1.68	0.00	0.11	0.22	0.14	1.01	0.27	7.78	0.91	2.55	87.44	2.21
21. non-food total (15-20)	0.00	9.38	15.23	14.48	22.93	23.31	28.36	34.79	50.95	66.53	101.80	123.45	215.98	40.72
22. total expd. (14+21)	0.00	36.25	46.39	55.24	65.47	76.47	94.11	111.47	136.50	163.81	220.57	275.92	362.58	112.58
23. consumer rent	0.00	0.00	0.00	0.00	0.00	0.00	0.00	0.25	0.00	0.00	0.00	0.00	0.00	0.05
24. con. tax, cess	0.00	0.00	0.27	0.00	0.00	0.00	0.00	0.18	0.01	0.19	0.00	0.00	0.00	0.07
25. no. of sample hhs.	0	1	7	3	10	37	33	50	32	27	17	4	4	225

NATIONAL SAMPLE SURVEY, 38TH ROUND : JANUARY TO DECEMBER 1983
 TABLE(2.6R): VALUE (RS.0.00) OF CONSUMPTION OF BROAD GROUPS OF ITEMS PER PERSON FOR A
 PERIOD OF 30 DAYS BY MONTHLY PER CAPITA EXPENDITURE CLASSES

HIMACHAL PRADESH		AGRICULTURAL LABOUR HOUSEHOLDS											NO.OF SAMPLE VILLAGES : 207	
items	monthly per capita expenditure classes (Rs.)													
	0-30	30-40	40-50	50-60	60-70	70-85	85-100	100-125	125-150	150-200	200-250	250-300	300 & above	all expenditure classes
(0)	(1)	(2)	(3)	(4)	(5)	(6)	(7)	(8)	(9)	(10)	(11)	(12)	(13)	(14)
1.total cereals	0.00	0.00	0.00	31.00	33.76	30.29	33.87	35.96	45.42	48.86	51.59	43.76	19.17	38.26
2.gram	0.00	0.00	0.00	0.00	0.23	0.42	0.55	0.12	0.00	0.00	0.34	0.00	0.00	0.22
3.cereal substs.	0.00	0.00	0.00	0.00	0.00	0.00	0.00	0.00	0.00	0.00	0.00	0.00	0.00	0.00
4.pulses	0.00	0.00	0.00	4.20	2.64	4.70	6.48	5.49	7.20	6.56	7.45	15.63	5.58	6.16
5.milk and products	0.00	0.00	0.00	0.00	3.18	6.84	8.29	14.11	17.13	23.74	35.37	34.24	46.67	15.35
6.edible oil	0.00	0.00	0.00	3.80	3.90	3.40	3.76	5.46	7.38	6.91	7.25	13.22	11.00	5.67
7.meat,egg,fish	0.00	0.00	0.00	0.00	0.00	0.00	0.00	0.59	0.00	2.95	3.61	3.05	14.33	0.97
8.vegetables	0.00	0.00	0.00	4.00	1.59	2.32	3.86	4.14	6.87	9.73	8.31	9.95	8.75	5.09
9.fruits and nuts	0.00	0.00	0.00	1.80	0.10	0.22	0.01	1.42	0.42	1.54	1.07	0.29	6.00	0.82
10.sugar	0.00	0.00	0.00	0.00	2.17	3.18	3.57	3.98	4.86	5.04	6.68	10.12	9.17	4.33
11.salt	0.00	0.00	0.00	0.16	0.11	0.13	0.12	0.17	0.18	0.19	0.19	0.23	0.33	0.16
12.spices	0.00	0.00	0.00	1.02	1.16	1.87	1.82	3.09	2.82	2.84	2.62	5.56	2.96	2.53
13.beverage and refreshments	0.00	0.00	0.00	0.00	1.02	1.69	1.87	2.05	3.80	9.81	6.25	20.28	7.33	3.48
14.food total (1-13)	0.00	0.00	0.00	45.98	49.86	55.06	64.20	76.58	96.08	118.17	130.73	156.33	131.29	83.04
15.pan, etc. rent	0.00	0.00	0.00	1.50	2.15	2.55	2.39	1.93	3.56	8.23	2.24	13.39	18.33	3.31
16.fuel & light	0.00	0.00	0.00	8.55	5.91	11.99	11.04	14.30	14.76	16.67	19.95	43.51	19.33	14.41
17.clothing	0.00	0.00	0.00	0.00	0.00	2.76	5.13	7.47	5.06	7.03	9.47	32.37	133.33	8.64
18.foot-wear	0.00	0.00	0.00	0.00	0.00	1.20	1.79	2.01	3.39	3.24	7.13	8.57	32.50	3.23
19.misc.goods & services	0.00	0.00	0.00	3.20	9.65	7.03	6.12	10.80	13.32	12.31	50.55	18.34	38.35	14.12
20.durable goods	0.00	0.00	0.00	0.00	0.00	0.00	0.00	0.00	0.00	0.00	0.00	0.00	166.67	3.16
21.non-food total (15-20)	0.00	0.00	0.00	13.25	17.71	25.53	26.47	36.51	40.09	47.48	89.34	116.68	408.51	46.87
22.total exped. (14+21)	0.00	0.00	0.00	59.23	67.57	80.59	90.67	113.09	136.17	165.65	220.07	273.01	539.80	129.91
23.consumer rent	0.00	0.00	0.00	0.00	0.16	0.00	0.00	0.00	0.18	0.10	0.17	0.00	4.17	0.14
24.con.tax,cess	0.00	0.00	0.00	0.00	0.00	0.00	0.07	0.00	0.02	0.07	0.00	0.00	0.00	0.02
25.no.of sample hhs.	0	0	0	1	2	6	6	14	9	4	6	3	1	52

A 111

NATIONAL SAMPLE SURVEY, 38TH ROUND : JANUARY TO DECEMBER 1983

TABLE (2.7R) : VALUE (RS.0.00) OF CONSUMPTION OF BROAD GROUPS OF ITEMS PER PERSON FOR A PERIOD OF 30 DAYS BY MONTHLY PER CAPITA EXPENDITURE CLASSES

STATE : JAMMU AND KASHMIR : RURAL AGRICULTURAL LABOUR HOUSEHOLDS, NO. OF SAMPLE VILLAGES: 287

items	monthly per capita expenditure classes (Rs.)													all expendi- ture classes
	0-30	30-40	40-50	50-60	60-70	70-85	85-100	100-125	125-150	150-200	200-250	250-300	300 & above	
(0)	(1)	(2)	(3)	(4)	(5)	(6)	(7)	(8)	(9)	(10)	(11)	(12)	(13)	(14)
1. total cereals	-	-	16.10	25.78	28.66	32.85	37.06	43.93	51.36	62.74	88.36	45.72	66.43	341.711
2. gram	-	-	-	-	0.14	-	0.10	0.12	0.07	-	-	-	9.99	10.108
3. cereal substitutes	-	-	-	-	-	-	-	-	-	-	-	-	-	-
4. pulses	-	-	4.67	2.74	2.31	3.30	2.80	23.34	4.06	2.77	4.58	5.98	12.48	233.30
5. milk and products	-	-	3.35	3.66	3.70	7.44	8.54	12.38	13.59	17.30	19.98	7.86	21.65	10.02
6. edible oil	-	-	2.33	4.14	2.76	5.48	5.46	5.69	7.05	6.13	6.32	6.50	11.84	5.57
7. meat, egg and fish	-	-	-	1.35	0.70	0.86	2.09	3.58	2.18	4.64	14.44	11.62	13.58	2.78
8. vegetable	-	-	3.26	3.53	4.63	4.96	6.01	6.52	7.83	7.80	8.30	3.92	5.61	5.90
9. fruits and nuts	-	-	-	-	0.07	0.07	0.25	0.15	0.22	0.22	3.82	2.55	3.13	0.33
10. sugar	-	-	1.48	1.40	1.96	1.74	1.93	11.74	11.97	1.38	1.16	4.08	4.68	1.82
11. salt	-	-	0.29	0.23	0.21	0.28	0.36	0.38	0.39	0.50	0.62	0.36	0.34	0.35
12. spices	-	-	1.13	1.29	1.38	1.67	2.37	2.37	2.95	3.94	5.48	3.76	6.22	2.38
13. beverage & sweets	-	-	0.88	1.84	1.12	2.17	3.91	4.15	4.64	6.14	8.89	5.73	3.87	3.59
14. food total (1-13)	-	-	33.49	45.96	47.66	60.76	71.04	84.35	96.31	114.56	158.95	98.08	150.82	77.23
15. pan, intoxicants	-	-	1.38	1.09	3.03	1.72	1.75	1.15	3.29	1.93	1.83	7.77	4.65	1.87
16. fuel and light	-	-	4.07	4.63	6.80	8.04	9.09	11.41	11.31	15.48	30.91	17.34	9.35	10.24
17. clothing	-	-	-	-	-	0.29	0.32	3.39	11.18	23.01	8.41	26.21	128.95	5.72
18. footwear	-	-	-	-	0.17	0.44	0.86	1.75	1.32	2.25	1.40	9.94	9.50	1.21
19. misc. goods serv.	-	-	4.34	2.67	7.83	6.09	8.26	10.41	13.22	8.98	11.68	70.65	23.55	9.18
20. durable goods	-	-	-	-	-	-	-	0.25	0.28	0.64	1.86	47.00	128.06	2.67
21. non food total (15-20)	-	-	9.79	8.39	17.83	16.58	20.23	28.36	40.60	52.29	56.09	178.91	304.06	30.89
22. total expd. (14+21)	-	-	43.28	54.35	65.49	77.34	91.32	112.71	136.91	166.85	215.04	276.99	454.88	108.12
23. consumer rent	-	-	-	-	-	-	-	-	-	-	-	-	-	-
24. con. tax, cess	-	-	-	-	-	-	-	-	-	-	-	-	-	-
25. no. of sample hhs.	0	0	3	7	8	34	41	47	18	13	9	2	2	184

NATIONAL SAMPLE SURVEY, 38TH ROUND : JANUARY TO DECEMBER 1983

TABLE (2.8R) : VALUE (Rs. 0.00) OF CONSUMPTION OF BROAD GROUPS OF ITEMS PER PERSON FOR A PERIOD OF 30 DAYS BY MONTHLY PER CAPITA EXPENDITURE CLASSES

AGRICULTURAL LABOUR HOUSEHOLDS

KARNATAKA

NO. OF SAMPLE VILLAGES : 334

i t e m s	monthly per capita expenditure classes in rupees													all expen- diture classes
	0-30	30-40	40-50	50-60	60-70	70-85	85-100	100-125	125-150	150-200	200-250	250-300	300 & above	
(0)	(1)	(2)	(3)	(4)	(5)	(6)	(7)	(8)	(9)	(10)	(11)	(12)	(13)	(14)
1. total food	10.97	14.73	19.80	22.50	24.99	29.55	34.47	39.03	42.95	45.97	50.34	41.54	65.55	31.32
2. gram	0.05	0.15	0.08	0.14	0.10	0.21	0.17	0.31	0.50	0.59	0.25	0.81	0.86	0.24
3. cereal substitutes	-	0.02	-	-	0.22	-	0.08	0.01	0.02	0.01	0.01	-	-	0.05
4. pulses	0.71	1.53	2.19	2.22	2.67	3.27	3.57	4.34	5.35	6.21	6.78	10.24	15.41	3.60
5. milk and product	0.06	0.93	1.19	1.52	2.35	2.93	3.33	4.08	3.95	6.44	4.93	14.43	12.39	3.11
6. edible oil	0.78	1.24	1.42	1.62	1.93	2.43	3.02	3.38	3.64	4.47	4.20	6.36	9.40	2.66
7. meat, egg and fish	0.75	0.52	0.94	0.91	1.98	2.05	2.30	3.94	5.79	5.88	6.43	6.54	12.76	2.77
8. vegetables	1.09	1.91	2.37	2.73	2.70	3.28	3.84	4.29	5.20	5.53	6.08	7.59	11.35	3.62
9. fruits and nuts	0.03	0.26	0.20	0.74	0.92	1.46	1.99	2.26	3.14	3.91	5.03	4.21	11.25	1.76
10. sugar	0.52	0.94	1.43	1.62	2.25	2.57	3.17	3.56	3.64	4.77	4.30	5.93	13.78	2.70
11. salt	0.10	0.13	0.12	0.13	0.15	0.17	0.18	0.18	0.18	0.21	0.26	0.23	0.38	0.17
12. spices	1.40	1.57	2.01	2.31	2.77	3.30	3.51	4.15	4.68	5.05	5.21	7.17	7.72	3.38
13. beverages & condiments	0.91	1.81	1.45	2.52	2.80	3.10	3.83	4.58	8.05	8.34	16.13	12.90	19.22	4.23
14. food total (1-13)	17.37	25.74	33.20	38.96	45.83	54.32	63.46	74.11	87.09	97.38	109.95	117.95	180.07	59.70
15. pan, intoxicants	1.43	1.46	2.05	2.82	3.11	3.86	4.55	5.15	6.36	7.94	10.26	10.30	5.76	4.32
16. fuel and light	3.80	5.08	5.72	7.08	7.68	8.25	9.63	10.90	11.89	12.80	11.33	15.24	19.61	8.97
17. clothing	-	0.20	0.11	0.89	1.16	2.21	4.60	7.45	11.14	24.11	54.57	62.50	176.54	7.09
18. footwear	-	-	-	0.13	0.13	0.15	0.36	0.39	0.78	0.97	1.11	1.30	1.42	0.32
19. misc. goods, services	1.97	2.55	4.27	5.51	6.94	8.11	9.09	11.94	15.61	26.40	31.19	37.15	65.23	10.40
20. durable goods	-	-	0.21	0.09	0.07	0.48	0.31	0.97	2.21	1.03	6.16	22.51	210.94	1.89
21. non-food (15-20)	7.20	9.29	12.36	16.52	19.09	23.06	28.5	36.80	48.49	73.25	114.62	149.00	479.50	32.9
22. total exp. (14+21)	24.57	35.03	45.56	55.48	64.92	77.38	92.00	110.91	135.58	170.63	224.57	266.95	659.57	92.69
23. consumer credit	-	0.01	-	0.08	0.05	0.08	0.08	0.09	0.14	0.17	0.17	0.28	0.38	0.08
24. total exp. (22+23)	-	-	-	-	0.06	-	0.03	0.01	0.01	0.01	-	-	-	0.01
25. no. of sample hhs	15	56	69	130	137	187	143	202	118	91	30	14	-	1202

NATIONAL SAMPLE SURVEY, 38TH ROUND : JANUARY TO DECEMBER 1983

TABLE (2.9R) : VALUE (Rs.0.00) OF CONSUMPTION OF BROAD GROUPS OF ITEMS PER PERSON FOR A PERIOD OF 30 DAYS BY MONTHLY PER CAPITA EXPENDITURE CLASSES

NO. OF SAMPLE VILLAGES: 315

KERALA : RURAL

AGRICULTURAL LABOUR HOUSEHOLDS

i t e m s	monthly per capita expenditure classes in rupees													all
	0-30	30-40	40-50	50-60	60-70	70-85	85-100	100-125	125-150	150-200	200-250	250-300	300 & above	expen- diture classes
(0)	(1)	(2)	(3)	(4)	(5)	(6)	(7)	(8)	(9)	(10)	(11)	(12)	(13)	(14)
1. total cereals	11.89	18.02	16.71	22.60	24.55	27.34	30.76	34.70	40.27	41.56	47.08	48.33	55.04	71.85
2. gram	-	-	0.12	0.09	0.13	0.07	0.08	0.15	0.16	0.17	0.41	0.37	0.23	0.13
3. cereal substs	0.59	0.40	1.96	0.80	1.93	2.03	2.11	2.76	3.02	4.42	3.92	1.12	2.74	2.42
4. pulses	0.09	0.32	0.50	0.70	0.77	0.89	1.31	1.77	2.21	2.51	3.81	4.38	6.27	1.53
5. milk and products	0.64	-	0.94	1.05	0.91	1.12	1.91	3.10	3.57	4.95	6.04	8.75	5.55	2.44
6. edible oil	0.38	1.01	1.37	1.90	1.79	2.31	2.77	3.00	3.87	4.42	5.46	4.64	7.58	2.90
7. meat, egg, fish	0.60	2.12	2.70	3.75	3.91	4.46	5.99	6.94	8.11	9.98	12.56	13.19	15.48	6.27
8. vegetables	0.45	0.55	1.09	1.55	1.70	2.17	2.74	3.58	3.78	4.63	6.69	7.63	7.65	3.00
9. fruits and nuts	0.46	1.22	2.48	2.52	3.06	3.64	4.47	6.19	6.59	7.79	9.85	10.50	13.89	5.07
10. sugar	0.34	0.64	1.15	1.43	1.60	1.71	2.02	2.55	3.20	3.42	3.77	4.88	4.89	2.29
11. salt	0.12	0.13	0.10	0.12	0.13	0.13	0.15	0.16	0.17	0.20	0.19	0.18	0.28	0.15
12. spices	0.87	0.95	1.53	2.05	2.08	2.37	2.84	3.45	3.97	4.20	4.85	4.24	6.12	3.01
13. beverages and condiments	1.98	2.10	4.04	4.04	5.56	6.53	8.68	9.55	12.71	17.00	22.88	30.19	35.60	9.64
14. food (total 1-13)	18.41	27.46	34.69	42.60	48.12	54.77	65.83	77.90	91.63	105.25	127.51	138.40	161.32	70.70
15. pan, intoxicants	2.73	2.27	1.57	1.92	2.59	3.76	3.97	4.91	7.77	7.73	12.65	7.40	16.93	4.88
16. fuel and light	4.97	4.22	4.14	4.18	5.65	6.16	7.01	7.82	8.92	9.61	10.71	11.17	13.36	7.23
17. clothing	-	-	0.27	0.45	1.10	1.34	2.09	4.18	6.46	11.74	19.98	48.03	72.58	5.20
18. foot-wear	-	-	-	0.17	0.11	0.13	0.36	0.51	0.39	1.10	1.13	2.09	8.13	0.47
19. misc. goods & services	1.47	1.47	4.56	6.51	7.75	10.45	11.66	15.75	19.40	29.91	42.48	45.33	52.38	15.11
20. durable goods	-	-	0.11	-	0.26	0.20	0.30	0.38	1.53	4.68	3.67	20.11	102.13	2.08
21. non-food (total 15-20)	9.17	7.96	10.65	13.23	17.46	22.54	25.69	33.55	44.47	64.77	90.62	134.13	265.51	34.97
22. total exp. (14+21)	27.58	35.42	45.34	55.83	65.58	77.31	91.52	111.45	136.10	170.02	218.13	272.53	426.83	105.67
23. consumer rent	-	-	-	-	-	-	0.02	0.02	0.03	0.17	0.03	-	-	0.03
24. constax, assessed	-	-	-	-	-	-	-	-	-	-	0.21	0.88	-	0.02
25. no. of sample hhs.	3	4	30	49	78	168	156	190	126	93	41	18	16	972

NATIONAL SAMPLE SURVEY, 38TH ROUND : JANUARY TO DECEMBER 1983

TABLE (2.10R) : VALUE (0.00) OF CONSUMPTION OF BROAD GROUPS OF ITEMS PER PERSON FOR A PERIOD OF 30 DAYS BY MONTHLY PER CAPITA EXPENDITURE CLASSES

STATE . MADHYA PRADESH:RURAL AGRICULTURAL LABOUR HOUSEHOLDS NO.OF SAMPLE VILLAGES 582

i t e m s	monthly per capita expenditure classes in rupees													
	0-30	30-40	40-50	50-60	60-70	70-85	85-100	100-125	125-150	150-200	200-250	250-300	300& above	all expenditure classes
(1)	(2)	(3)	(4)	(4)	(5)	(6)	(7)	(8)	(9)	(10)	(11)	(12)	(13)	(14)
1. total cereals	16.16	21.11	25.60	29.85	34.30	39.21	43.57	43.59	49.36	46.26	54.48	53.86	75.15	35.62
2. gram	0.03	0.66	0.15	0.07	0.33	0.16	0.30	0.35	0.60	0.87	0.09	1.23	1.19	0.29
3. total substs	0.60	0.38	0.31	0.10	0.09	0.10	0.10	0.17	0.13	0.14	0.07	-	-	0.16
4. pulses	0.58	1.13	2.11	2.40	2.93	3.22	3.83	4.76	6.31	6.74	9.07	11.83	11.06	3.27
5. milk and products	0.18	0.51	0.85	1.27	1.88	1.94	3.31	4.65	5.68	9.56	11.93	12.66	21.42	2.55
6. edible oil	0.53	0.89	1.62	1.77	2.18	2.96	3.33	4.39	5.51	6.83	7.47	11.40	27.54	2.87
7. meat, egg and fish	0.26	0.39	0.60	0.76	0.87	1.24	1.75	1.78	3.15	4.24	5.64	5.82	5.06	1.29
8. vegetables	1.12	1.27	2.08	2.39	2.72	3.80	4.47	4.85	6.29	7.17	8.06	16.55	8.83	3.44
9. fruits and nuts	0.05	0.24	0.18	0.33	0.39	0.55	0.62	0.79	1.19	1.35	1.71	3.52	4.29	0.53
10. sugar	0.20	0.60	0.80	1.21	1.46	1.82	2.07	3.07	3.57	4.70	5.14	9.62	20.54	1.87
11. salt	0.14	0.12	0.15	0.14	0.15	0.17	0.19	0.19	0.22	0.20	0.24	0.24	0.30	0.16
12. spices	0.75	0.89	1.27	1.44	1.65	1.95	2.12	2.68	3.24	3.59	3.54	4.68	8.32	1.88
13. beverage & refments	0.12	0.25	0.47	1.04	1.00	1.12	1.23	2.32	4.10	5.78	4.19	5.00	10.98	1.39
14. food total (1-13)	20.72	28.44	36.19	42.77	49.95	58.24	66.89	73.59	89.35	97.43	111.63	136.41	174.68	55.32
15. pan, intoxicants	0.49	0.92	1.20	1.73	1.81	2.48	3.11	3.79	6.22	7.13	7.06	16.48	15.28	2.57
16. fuel and light	3.39	3.91	4.44	5.00	5.62	6.23	6.68	8.66	9.19	9.71	12.34	12.03	21.64	6.16
17. clothing	0.92	0.66	0.81	1.20	2.38	3.68	5.34	9.50	12.93	26.87	36.90	58.17	52.15	4.88
18. footwear	-	0.05	0.14	0.31	0.40	0.42	0.78	1.48	1.27	2.42	2.13	4.97	6.27	0.62
19. misc, goods, rvices	0.88	1.88	2.78	3.55	4.59	5.79	7.91	11.47	14.94	20.43	35.38	28.27	83.11	6.78
20. durable goods	-	0.01	0.01	0.34	0.41	0.30	0.79	1.60	1.35	6.20	10.36	8.14	9.94	0.80
21. non-food total (15-20)	5.68	7.43	9.38	12.13	15.21	18.90	24.61	36.50	45.90	72.76	104.17	128.06	188.39	21.81
22. total expd. (14+21)	26.40	35.87	45.57	54.90	65.16	77.14	91.50	110.09	135.25	170.19	215.80	264.47	383.07	77.13
23. consumer rent	-	0.01	-	-	0.01	0.04	0.02	0.13	-	0.08	0.51	2.11	-	0.03
24. con. tax, cess	-	0.01	-	-	0.01	0.01	-	0.02	0.01	0.01	0.01	-	0.97	0.01
25. no. of sample hhs.	30	112	174	229	254	313	234	198	103	63	25	6	11	1752

Amar.

NATIONAL SAMPLE SURVEY, 38TH ROUND : JANUARY TO DECEMBER 1983
 TABLE (2.11R) : VALUE (Rs.0.00) OF CONSUMPTION OF BROAD GROUPS OF ITEMS PER PERSON FOR A
 PERIOD OF 30 DAYS BY MONTHLY PER CAPITA EXPENDITURE CLASSES

MAHARASHTRA

AGRICULTURAL LABOUR HOUSEHOLDS NO.OF SAMPLE VILLAGES : 559

MONTHLY PER CAPITA EXPENDITURE CLASSES IN RUPEES

i t e m s	0-	30-	40-	50-	60-	70-	85-	100-	125-	150-	200-	250-	300&	300& above	No. of households
	30	40	50	60	70	85	100	125	150	200	250	300	(13)		
(0)	(1)	(2)	(3)	(4)	(5)	(6)	(7)	(8)	(9)	(10)	(11)	(12)	(13)	(14)	
1. total food	9.74	14.02	16.89	19.88	22.78	25.35	27.70	30.34	33.60	36.07	43.17	42.85	55.94	25.04	
2. gram	-	0.05	0.09	0.08	0.08	0.07	0.10	0.09	0.14	0.09	0.09	0.29	-	0.09	
3. cereal substitutes	-	0.08	0.11	0.23	0.23	0.33	0.34	0.47	0.69	0.63	0.78	2.27	1.17	0.33	
4. pulses	1.23	2.02	2.96	3.15	3.98	4.18	5.24	5.49	6.11	7.55	9.94	11.26	16.17	4.45	
5. milk and products	0.47	0.80	1.26	1.63	1.85	2.48	2.97	4.02	4.02	6.27	8.90	9.45	7.55	2.65	
6. edible oil	1.34	1.96	2.74	3.10	3.49	4.26	4.57	5.45	6.05	6.59	9.62	10.36	13.59	4.22	
7. meat, egg and fish	0.52	0.53	0.89	1.50	1.82	2.38	3.25	3.50	5.38	6.44	13.19	12.72	14.09	2.69	
8. vegetables	1.23	1.53	2.15	2.64	3.23	3.62	4.09	4.96	5.78	6.63	8.35	8.51	8.06	3.73	
9. fruits and nuts	0.12	0.37	0.45	0.70	1.05	1.42	1.57	2.11	2.84	3.22	5.28	5.41	5.96	1.44	
10. sugar	1.08	1.65	2.12	2.53	2.85	3.18	3.77	4.08	4.63	4.91	5.69	6.21	17.10	3.30	
11. salt	0.09	0.12	0.12	0.13	0.15	0.16	0.16	0.18	0.17	0.21	0.25	0.22	0.52	0.16	
12. spices	1.20	1.73	2.07	2.28	2.56	2.82	3.08	3.48	3.68	4.35	6.77	6.47	9.11	2.88	
13. beverage & refreshments	0.02	1.06	1.57	1.65	1.90	2.07	2.92	3.76	4.01	4.47	6.34	9.75	24.87	2.58	
14. food total (1-13)	17.64	25.92	33.42	39.50	45.97	52.32	59.76	67.93	77.10	87.50	118.37	125.77	174.13	53.56	
15. pan, intoxicants	0.76	1.33	1.76	1.99	2.06	2.74	3.38	3.89	4.77	5.49	6.02	8.90	8.68	2.90	
16. fuel & light	3.52	4.37	5.17	6.23	7.52	8.33	9.39	10.19	11.05	12.99	14.73	15.09	11.81	8.23	
17. clothing	0.66	0.34	0.69	1.68	2.32	4.58	6.94	12.95	21.30	32.93	25.94	42.49	71.22	7.18	
18. footwear	-	0.13	0.24	0.19	0.30	0.31	0.85	0.85	1.70	1.48	0.99	7.02	7.56	0.60	
19. misc. goods & serv.	1.61	3.33	4.15	5.56	6.39	8.78	11.30	14.61	18.84	26.23	48.82	48.02	71.38	10.23	
20. durable goods	-	0.06	0.10	0.12	0.24	0.12	0.59	1.36	0.86	3.19	7.14	24.62	29.18	0.74	
21. non-food total (15-20)	6.55	9.56	12.11	15.77	18.83	24.86	32.45	43.85	58.52	82.31	103.64	146.14	199.83	29.88	
22. total exped. (14+21)	24.19	35.48	45.53	55.27	64.80	77.18	92.21	111.78	135.62	169.81	222.01	271.91	373.96	83.44	
23. consumer rent	-	-	0.04	0.02	0.03	0.04	0.12	0.11	0.18	0.12	-	-	1.11	0.07	
24. con. tax, cess	-	-	0.04	0.06	0.03	0.05	0.06	0.06	0.06	0.17	0.61	0.14	-	0.06	
25. no. of sample hhs	13	65	180	260	289	411	306	320	158	93	26	10	11	2142	

NATIONAL SAMPLE SURVEY, 38TH ROUND : JANUARY TO DECEMBER 1983

TABLE (2.12R) : VALUE (Rs.0.00) OF CONSUMPTION OF BROAD GROUP OF ITEMS PER PERSON FOR A PERIOD OF 30 DAYS: BY MONTHLY PER CAPITA EXPENDITURE CLASSES

MANIPUR

AGRICULTURE & LABOUR HOUSEHOLDS

NO. OF SAMPLE VILLAGES : 120

i t e m s	monthly per capita expenditure classes in rupees														all expendi- ture classe
	0-30	30-40	40-50	50-60	60-70	70-85	85-100	100-125	125-150	150-200	200-250	250-300	300 & above	(14)	
(0)	(1)	(2)	(3)	(4)	(5)	(6)	(7)	(8)	(9)	(10)	(11)	(12)	(13)	(14)	
1. total cereals	0.00	0.00	0.00	0.00	0.00	51.07	51.99	52.07	61.36	68.00	71.38	99.44	78.57	63.38	
2. gram	0.00	0.00	0.00	0.00	0.00	0.00	0.00	0.07	0.00	0.00	0.00	0.00	0.00	0.01	
3. cereal substitutes	0.00	0.00	0.00	0.00	0.00	0.00	0.00	0.00	0.00	0.00	0.00	0.00	0.00	0.00	
4. pulses	0.00	0.00	0.00	0.00	0.00	2.10	1.70	4.79	0.00	0.00	0.00	0.00	0.00	0.00	
5. milk and products	0.00	0.00	0.00	0.00	0.00	0.00	1.45	1.47	3.91	4.52	5.61	7.42	5.51	4.14	
6. edible oil	0.00	0.00	0.00	0.00	0.00	2.06	2.21	2.49	1.07	0.63	0.47	0.28	0.00	0.86	
7. meat, egg, fish etc	0.00	0.00	0.00	0.00	0.00	3.48	3.62	10.33	2.31	3.12	3.22	3.62	2.90	2.72	
8. vegetables	0.00	0.00	0.00	0.00	0.00	6.62	7.66	12.77	7.67	18.41	22.00	28.80	32.67	14.35	
9. fruits and nuts	0.00	0.00	0.00	0.00	0.00	0.00	0.00	1.45	0.32	5.88	7.72	8.69	5.84	7.07	
10. sugar	0.00	0.00	0.00	0.00	0.00	0.00	1.24	1.00	1.23	0.65	1.32	0.00	0.00	0.60	
11. salt	0.00	0.00	0.00	0.00	0.00	0.38	0.38	0.35	0.46	1.43	0.91	0.60	1.97	1.14	
12. spices	0.00	0.00	0.00	0.00	0.00	0.92	1.07	2.31	0.46	0.51	1.30	0.65	0.74	0.57	
13. beverage & refments.	0.00	0.00	0.00	0.00	0.00	0.27	0.65	2.71	3.81	4.95	5.59	8.24	6.27	3.84	
14. food total (1-13)	0.00	0.00	0.00	0.00	0.00	66.90	71.97	86.36	99.23	110.93	122.47	162.26	134.47	101.35	
15. pan, intoxicants	0.00	0.00	0.00	0.00	0.00	5.49	5.16	6.66	6.29	5.77	9.61	15.07	12.10	6.84	
16. fuel and light	0.00	0.00	0.00	0.00	0.00	7.37	9.23	9.13	9.35	9.18	12.66	16.96	13.39	9.96	
17. clothing	0.00	0.00	0.00	0.00	0.00	0.00	0.00	1.25	5.76	17.97	30.25	29.01	73.11	12.64	
18. footwear	0.00	0.00	0.00	0.00	0.00	0.84	0.00	1.42	5.73	9.88	21.14	14.10	23.69	7.90	
19. misc goods, services	0.00	0.00	0.00	0.00	0.00	1.51	3.19	6.27	9.90	12.53	19.34	30.49	0.91	10.78	
20. durable goods	0.00	0.00	0.00	0.00	0.00	0.00	0.00	0.00	0.00	0.00	0.32	0.00	63.51	0.76	
21. non-food total (15-20)	0.00	0.00	0.00	0.00	0.00	15.21	17.58	17.73	37.03	55.33	93.32	105.63	186.71	48.88	
22. total exped. (14+21)	0.00	0.00	0.00	0.00	0.00	82.11	89.55	111.09	136.26	166.26	215.79	267.89	321.18	150.23	
23. consumer rent	0.00	0.00	0.00	0.00	0.00	0.00	0.00	0.00	0.00	0.00	0.00	0.00	0.00	0.00	
24. consumer class	0.00	0.00	0.00	0.00	0.00	0.00	0.00	0.00	0.00	0.00	0.00	0.00	0.00	0.00	
25. no. of sample hhs.	-	-	-	-	-	5	11	12	22	35	20	9	2	116	

Ab/

NATIONAL SAMPLE SURVEY, 38TH ROUND : JANUARY TO DECEMBER 1983

TABLE (2.15R) : VALUE (Rs. 0.00) OF CONSUMPTION OF BROAD GROUPS OF ITEMS PER PERSON FOR A PERIOD OF 30 DAYS BY MONTHLY PER CAPITA EXPENDITURE CLASSES

STATE : ORISSA :

AGRICULTURAL LABOUR HOUSEHOLDS

NO. OF SAMPLE VILLAGES : 310

i t e m s	monthly per capita expenditure classes in rupees													all expen- diture classes
	0-30	30-40	40-50	50-60	60-70	70-85	85-100	100- 125	125- 150	150- 200	200- 250	250- 300	300 & above	
(0)	(1)	(2)	(3)	(4)	(5)	(6)	(7)	(8)	(9)	(10)	(11)	(12)	(13)	(14)
1. total cereals	14.71	23.30	30.88	36.12	41.73	49.01	55.5	59.93	70.96	74.81	84.77	103.20	71.00	46.10
2. gram	0.00	0.00	0.00	0.00	0.01	0.15	0.03	0.06	0.13	0.17	0.18	0.00	0.00	0.05
3. cereal substs.	0.95	0.45	0.29	0.01	0.05	0.01	0.00	0.03	0.00	0.00	0.00	0.00	1.50	0.10
4. pulses	0.10	0.16	0.26	0.53	0.71	0.75	1.32	1.58	2.36	3.24	2.94	5.60	1.50	0.95
5. milk and products	0.00	0.03	0.06	0.10	0.30	0.27	0.27	1.10	1.33	1.93	1.27	7.00	2.50	0.41
6. edible oil	0.31	0.47	0.85	1.12	1.29	1.62	1.97	2.54	3.16	4.13	4.73	6.40	8.25	1.64
7. meat,egg, fish	0.15	0.60	0.82	1.07	1.48	1.71	2.57	3.27	4.28	5.91	4.49	3.00	12.00	1.96
8. vegetables	1.16	1.57	2.24	3.19	3.60	4.09	5.30	6.31	7.65	11.56	11.93	13.80	16.30	4.33
9. fruits and nuts	0.06	0.18	0.16	0.17	1.18	0.33	0.82	0.49	1.09	1.22	4.01	9.40	20.00	0.59
10. sugar	0.06	0.19	0.35	0.51	0.58	0.68	0.57	1.49	2.19	3.02	2.18	4.80	15.75	0.83
11. salt	0.21	0.25	0.24	0.27	0.25	0.26	0.28	0.29	0.31	0.29	0.38	0.40	1.00	0.27
12. spices	0.34	0.58	0.80	0.97	1.19	1.34	1.47	2.00	2.30	2.96	4.10	3.40	5.63	1.34
13. beverage & refments.	0.08	0.14	0.24	0.47	1.02	1.67	0.93	2.69	4.69	2.94	0.80	4.20	15.60	1.30
14. food total (1-13)	18.13	27.92	37.19	44.53	53.39	61.89	71.08	81.78	100.45	112.18	121.78	161.20	171.03	59.87
15. pan,intoxicants	0.74	0.94	1.02	1.65	1.57	1.79	1.76	3.01	3.52	4.62	3.45	5.50	5.30	1.87
16. fuel & light	2.88	4.51	4.64	4.99	5.85	6.44	7.76	8.58	9.95	11.92	15.97	23.20	6.25	6.59
17. clothing	0.73	1.02	1.01	1.95	1.97	2.88	4.68	6.46	9.81	15.01	32.74	35.20	97.25	3.82
18. foot-wear	0.00	0.00	0.00	0.01	0.01	0.08	0.05	0.16	0.21	10.48	40.00	26.80	19.39	0.07
19. misc.goods, services	0.75	1.10	1.69	2.09	2.56	3.64	4.72	8.56	8.14	14.09	42.05	26.80	18.13	4.28
20. durable goods	0.00	0.00	0.04	0.07	0.05	0.08	0.00	0.79	1.18	10.04	1.42	0.00	0.00	0.51
21. non-food total(15-20)	5.10	7.57	8.40	10.76	12.01	14.91	19.52	27.56	32.81	56.16	95.63	96.70	136.23	17.14
22. total exped. (14+21)	23.23	35.49	45.59	55.29	65.40	76.80	90.60	109.34	133.26	168.34	217.41	257.90	307.26	77.01
23. consumer rent	0.00	0.00	0.00	0.04	0.01	0.00	0.00	0.01	0.01	0.00	0.19	0.00	0.00	0.01
24. con. tax,cess	0.00	0.00	0.00	0.00	0.01	0.01	0.00	0.00	0.00	0.00	0.00	0.00	0.00	0.00
25. no of sample hhs.	24	58	103	129	148	207	166	146	68	38	9	1	1	1098

NATIONAL SAMPLE SURVEY, 38TH ROUND : JANUARY TO DECEMBER 1983

Table (2.16) VALUE (Rs.0.00) OF CONSUMPTION OF BROAD GROUPS OF ITEMS PER PERSON FOR A PERIOD OF 30 DAYS BY MONTHLY PER CAPITA EXPENDITURE CLASSES

STATE; PUNJAB: RURAL

AGRICULTURAL LABOUR HOUSEHOLDS

NO. OF SAMPLE VILLAGES : 270

i t e m s	monthly per capita expenditure classes in rupees													all expenditure classes (14)
	(1)	(2)	(3)	(4)	(5)	(6)	(7)	(8)	(9)	(10)	(11)	(12)	(13)	
1. tobacco	2.91	17.14	11.73	16.51	16.57	17.77	20.86	21.50	25.87	26.64	28.74	24.59	36.09	22.17
2. gram	0.00	0.00	0.10	0.00	0.06	0.08	0.14	0.15	0.17	0.30	0.30	0.22	0.45	0.16
3. cereal substitutes	0.00	0.00	0.00	0.00	0.00	0.00	0.00	0.00	0.00	0.00	0.00	0.00	0.00	0.00
4. pulses	0.00	2.14	2.85	2.71	2.61	3.28	3.64	4.23	4.53	4.71	5.23	5.20	11.89	4.08
5. milk and products	2.57	3.21	6.21	6.73	9.18	10.30	13.03	16.85	20.17	25.31	29.22	31.48	37.48	17.09
6. edible oil	0.57	2.07	2.91	2.27	2.51	3.64	4.41	5.03	5.22	6.40	6.98	4.43	17.11	4.85
7. meat, egg and fish	0.00	0.00	0.08	0.11	0.09	0.44	0.72	0.88	1.20	1.50	2.97	6.29	2.54	1.10
8. vegetables	0.21	3.00	3.24	3.80	3.43	4.29	5.35	5.77	6.70	7.48	8.53	8.16	13.13	5.87
9. fruits and nuts	0.36	0.00	0.01	0.09	0.15	0.32	0.35	0.69	0.98	1.21	1.44	1.15	1.99	0.69
10. sugar	2.57	2.86	4.12	4.97	5.38	7.04	7.82	8.73	10.81	11.07	10.88	11.43	31.51	8.97
11. salt	0.06	0.04	0.12	0.12	0.11	0.13	0.14	0.16	0.16	0.18	0.19	0.15	0.77	0.16
12. spices	0.30	1.64	1.15	2.01	1.78	2.18	2.16	2.72	3.16	3.66	3.89	3.98	6.70	2.81
13. beverage & refreshments	1.07	0.79	2.48	2.85	3.82	4.77	6.09	7.83	8.92	10.74	16.79	29.34	31.83	8.44
14. food total (1-13)	10.62	32.89	35.00	42.17	45.69	54.20	65.01	74.54	87.89	99.20	115.16	126.42	191.49	76.39
15. pan, intoxicants	5.71	0.00	0.33	0.98	1.75	1.98	3.30	2.94	2.81	5.42	6.68	9.28	8.96	3.42
16. fuel and light	1.58	5.04	5.75	5.82	6.66	7.72	8.67	9.80	11.22	12.83	12.03	14.50	18.23	9.84
17. clothing	0.00	0.00	0.00	0.00	0.70	1.43	1.66	5.76	9.20	16.40	41.03	70.54	147.26	10.85
18. footwear	0.00	0.00	0.70	0.24	1.19	1.12	1.57	2.16	5.22	3.88	9.16	10.29	17.57	3.22
19. misc goods, services	8.00	1.14	3.90	5.61	9.30	10.64	12.10	16.10	19.37	28.28	31.45	32.88	52.48	17.32
20. durable goods	0.00	0.00	0.00	0.00	0.00	0.38	0.34	0.73	1.22	3.24	4.09	7.25	34.35	1.64
21. non-food total (15-20)	15.29	6.18	10.68	12.65	19.60	23.27	27.64	37.49	49.04	70.05	104.44	144.74	278.85	46.29
22. total ex. (14+21)	25.91	39.07	45.68	54.82	65.29	77.51	92.65	112.03	136.93	169.25	219.60	271.16	470.34	122.68
23. consumer rent	0.00	0.00	0.00	0.00	0.00	0.00	0.00	0.04	0.02	0.02	0.32	0.00	0.00	0.03
24. constax, fees	0.00	0.00	0.00	0.00	0.00	0.00	0.00	0.00	0.00	0.16	0.00	0.00	0.00	0.02
25. no. of sample hhs.	11	1	8	15	37	74	97	129	89	101	49	28	17	646

ab/

NATIONAL SAMPLE SURVEY, 38TH ROUND : JANUARY TO DECEMBER 1983

TABLE (2.17R) : VALUE (Rs.0.00) OF CONSUMPTION OF BROAD GROUPS OF ITEMS PER PERSON FOR A PERIOD OF 30 DAYS BY MONTHLY PER CAPITA EXPENDITURE CLASSES

RAJASTHAN

AGRICULTURAL LABOUR HOUSEHOLDS

NO. OF SAMPLE VILLAGES : 360

i t e m s	monthly per capita expenditure classes in rupees													all expen- diture classes
	0-30	30-40	40-50	50-60	60-70	70-85	85- 100	100- 125	125- 150	150- 200	200- 250	250- 300	300 & above	
(0)	(1)	(2)	(3)	(4)	(5)	(6)	(7)	(8)	(9)	(10)	(11)	(12)	(13)	(14)
1. total cereals	16.53	16.70	23.54	24.10	27.87	26.87	30.15	30.90	30.86	35.86	45.25	40.94	40.51	29.13
2. gram	0.00	0.00	0.00	0.00	0.06	0.67	0.02	0.13	0.09	0.43	0.29	0.00	0.56	0.18
3. cereal substitutes	0.00	0.00	0.05	0.00	0.00	0.00	0.00	0.00	0.00	0.00	0.00	0.00	0.00	0.00
4. pulses	0.69	1.63	1.13	1.60	1.72	1.75	2.57	3.44	3.12	3.83	3.70	6.32	6.21	2.52
5. milk and milk product	2.28	1.05	1.65	5.28	4.88	7.80	12.97	16.18	19.97	27.72	32.77	31.52	48.61	12.97
6. edible oil	0.51	2.44	1.62	2.38	2.67	3.29	3.47	4.10	5.42	5.83	5.45	5.70	10.06	3.71
7. meat, egg, fish	0.00	0.00	0.18	0.25	0.64	0.80	0.55	0.37	2.07	1.45	3.82	18.57	7.24	1.18
8. vegetables	0.79	1.36	1.41	1.89	1.82	2.37	2.93	3.67	4.40	4.69	5.35	4.95	7.94	2.97
9. fruits and nuts	0.00	0.00	0.08	0.16	0.16	0.33	0.13	0.78	0.71	0.82	1.21	0.23	3.68	0.47
10. sugar	0.41	1.55	1.29	2.35	2.71	3.37	4.66	5.69	5.97	7.06	9.79	21.81	16.57	4.69
11. salt	0.06	0.13	0.11	0.13	0.14	0.12	0.12	0.14	0.14	0.15	0.20	0.14	0.20	0.13
12. spices	0.22	1.81	1.81	1.81	2.30	2.47	3.01	3.49	3.32	4.19	4.30	7.37	6.57	2.93
13. beverage & refments.	0.67	0.12	0.70	1.33	1.19	1.70	2.23	2.52	2.75	4.51	7.04	5.13	7.83	2.32
14. food total (1-13)	22.16	26.79	33.57	41.08	46.16	51.54	62.81	71.39	78.82	96.54	119.17	142.68	155.98	63.20
15. pan, intoxicants	1.74	1.79	2.15	2.32	3.61	3.44	3.05	3.04	4.90	5.05	7.43	5.47	13.74	3.73
16. fuel & light	2.11	5.22	5.06	6.00	6.74	6.84	7.47	8.20	9.23	10.21	13.18	13.13	15.25	7.72
17. clothing	0.00	0.00	0.45	1.85	1.58	5.47	4.85	12.27	21.25	24.09	20.58	45.33	58.50	9.89
18. foot-wear	0.00	0.00	0.47	0.60	1.54	1.38	1.69	3.78	2.74	4.15	10.21	10.54	11.03	2.50
19. misc. goods, services	1.07	2.48	2.44	3.28	5.51	6.92	11.45	12.56	16.35	21.87	47.58	32.97	70.19	12.41
20. durable goods	0.00	0.00	0.25	0.25	0.08	1.48	0.55	1.97	2.05	6.38	1.92	15.75	52.53	3.12
21. non-food total (15-20)	4.92	9.49	10.82	14.30	19.06	25.53	29.06	41.82	56.52	71.75	100.90	123.19	221.24	39.37
22. total expd. (14+21)	27.08	36.28	44.39	55.38	65.22	77.07	91.87	113.21	135.34	168.29	220.07	265.87	377.22	102.57
23. consumer rent	0.00	0.00	0.00	0.12	0.00	0.04	0.08	0.00	0.00	0.00	0.31	0.00	0.00	0.04
24. con. tax, cess	0.00	0.00	0.00	0.00	0.00	0.00	0.03	0.00	0.01	0.32	0.00	0.07	0.00	0.04
25. no. of sample hhs.	2	13	28	42	47	55	62	52	31	42	14	6	19	413

NATIONAL SAMPLE SURVEY, 38TH ROUND : JANUARY TO DECEMBER 1983

TABLE (2.19R) : VALUE (Rs.0.00) OF CONSUMPTION OF BROAD GROUPS OF ITEMS PER PERSON FOR A PERIOD OF 30 DAYS BY MONTHLY PER CAPITA EXPENDITURE CLASSES

TAMIL NADU

AGRICULTURAL LABOUR HOUSEHOLDS

NO. OF SAMPLE VILLAGES : 461

i t e m s	monthly per capita expenditure classes in rupees													all experi- diture classes
	0-30	30-40	40-50	50-60	60-70	70-85	85- 100	100- 125	125- 150	150- 200	200- 250	250- 300	300 & above	
(0)	(1)	(2)	(3)	(4)	(5)	(6)	(7)	(8)	(9)	(10)	(11)	(12)	(13)	(14)
1. total cereals	12.51	18.65	22.87	27.35	31.48	34.06	40.95	45.21	50.07	55.84	64.51	65.49	80.49	35.48
2. gram	0.00	0.00	0.02	0.03	0.02	0.06	0.05	0.06	0.11	0.17	0.23	1.04	0.30	0.06
3. cereal substitutes	0.00	0.20	0.04	0.25	0.21	0.20	0.06	0.15	0.19	0.06	0.06	0.05	0.00	0.15
4. pulses	0.61	0.82	1.26	1.51	1.93	2.27	2.93	3.58	4.30	5.22	5.48	10.49	8.16	2.56
5. milk and products	0.13	0.20	0.27	0.52	0.61	0.93	1.49	1.77	2.66	3.53	3.98	3.71	2.57	1.18
6. edible oil	0.76	1.07	1.54	1.75	2.11	2.39	3.02	3.51	4.15	5.00	5.64	6.62	10.52	2.65
7. meat, egg, fish	0.53	0.77	1.11	1.75	2.20	2.71	3.36	4.68	6.16	7.89	7.35	11.45	13.37	3.18
8. vegetables	1.13	1.58	2.10	2.55	3.01	3.36	3.79	4.62	5.53	6.37	7.04	8.27	11.86	3.55
9. fruits and nuts	0.07	0.28	0.38	0.54	0.74	0.94	1.00	1.39	2.02	2.22	3.18	4.96	5.74	1.03
10. sugar	0.04	0.16	0.28	0.45	0.75	0.99	1.11	1.50	2.01	1.86	2.04	2.90	5.00	0.98
11. salt	0.10	0.13	0.14	0.15	0.16	0.17	0.18	0.19	0.21	0.28	0.24	0.27	0.33	0.17
12. spices	1.25	1.92	2.43	2.87	3.14	3.53	4.01	4.52	5.08	6.10	6.53	8.82	8.65	3.64
13. beverage	0.85	0.89	1.67	2.07	2.57	3.49	5.07	5.27	6.67	8.25	11.91	15.53	12.12	3.89
14. food total (1-13)	17.98	26.67	34.11	41.79	48.93	55.10	67.02	76.45	89.16	102.79	118.19	139.60	159.11	58.52
15. pan, intoxicants	0.98	1.82	1.69	2.08	2.60	3.11	4.25	4.50	6.30	8.46	9.03	11.30	28.51	3.72
16. fuel & light	3.18	4.17	4.70	5.44	6.04	6.78	7.46	8.53	9.16	11.82	12.76	9.79	11.73	6.88
17. clothing	0.17	0.18	0.51	0.82	0.83	2.32	2.76	5.71	11.86	19.32	31.82	64.77	70.64	4.85
18. foot-wear	0.00	0.00	0.04	0.04	0.10	0.09	0.21	0.21	0.32	0.41	1.38	1.19	2.04	0.17
19. misc. goods, services	1.77	2.92	4.18	4.89	6.04	9.00	10.31	14.78	18.67	24.13	33.96	36.68	40.09	10.06
20. durable goods	0.00	0.02	0.09	0.07	0.34	0.34	0.50	0.81	1.07	1.50	10.73	9.10	71.06	1.18
21. non-food total (15-20)	6.10	9.11	11.21	13.34	15.95	21.64	25.49	34.54	47.38	65.64	99.68	132.83	224.07	26.86
22. total expd. (14+21)	24.08	35.78	45.32	55.13	64.88	76.74	92.51	110.99	136.54	168.43	217.87	272.43	383.18	85.38
23. consumer rent	0.00	0.01	0.03	0.04	0.06	0.04	0.20	0.19	0.07	0.23	0.78	0.58	1.77	0.12
24. con. tax, cess	0.03	0.01	0.02	0.02	0.02	0.04	0.06	0.08	0.05	0.13	0.10	0.00	0.03	0.04
25. no. of sample hhs.	53	103	172	200	229	311	234	293	130	123	42	13	16	1919

NATIONAL SAMPLE SURVEY, 38TH ROUND : JANUARY TO DECEMBER 1983
 TABLE (2.21R) : VALUE (RS.0.00) OF CONSUMPTION OF BROAD GROUPS OF ITEMS PER PERSON FOR A
 PERIOD OF 30 DAYS BY MONTHLY PER CAPITA EXPENDITURE CLASSES

items	UTTAR PRADESH AGRICULTURAL LABOUR HOUSEHOLDS													all expen- diture classes
	NO. OF SAMPLE VILLAGES : 1063													
	monthly per capita expenditure classes in rupees													
(0)	0-30	30-40	40-50	50-60	60-70	70-85	85- 100	100- 125	125- 150	150- 200	200 250	250- 300	300 & above	(14)
1. total cereals	13.25	17.68	22.13	26.12	28.00	32.15	33.15	36.36	38.26	40.65	45.68	58.04	71.61	29.74
2. gram	0.31	0.66	0.53	0.18	0.41	0.33	0.21	0.58	0.45	0.60	0.36	0.16	2.12	0.40
3. cereal substs.	0.02	0.04	0.02	0.11	0.03	0.03	0.05	0.12	0.05	0.33	0.00	0.00	0.00	0.07
4. pulses	1.18	1.75	2.11	2.44	3.12	3.73	4.40	5.35	6.93	7.50	8.78	19.89	14.29	3.78
5. milk and products	0.14	0.43	0.64	1.12	2.01	2.95	4.65	6.72	8.09	16.15	20.19	12.64	20.61	3.71
6. edible oil	1.21	1.58	2.06	2.31	2.79	3.13	3.85	4.36	5.35	6.33	9.61	10.06	32.19	3.38
7. meat, egg, fish	0.24	0.27	0.54	0.80	1.02	1.64	1.90	2.48	3.75	5.20	4.31	21.36	12.49	1.68
8. vegetables	1.54	2.17	3.15	3.55	4.02	4.96	4.94	5.87	6.59	7.75	10.05	12.85	16.10	4.56
9. fruits and nuts	0.07	0.09	0.05	0.17	0.20	0.34	0.51	0.96	0.73	2.13	2.03	0.67	5.53	0.46
10. sugar	0.60	0.97	1.02	1.42	1.59	1.97	2.55	2.89	4.03	5.99	7.29	4.26	11.48	2.16
11. salt	0.12	0.12	0.13	0.14	0.14	0.15	0.16	0.18	0.18	0.22	0.36	0.43	0.56	0.16
12. spices	0.75	1.18	1.47	1.50	1.79	1.91	2.22	2.63	3.20	4.10	5.69	6.71	6.79	2.04
13. beverage and refreshments	0.02	0.09	0.24	0.38	0.74	0.83	1.00	1.77	2.13	2.25	3.28	4.89	5.87	0.92
14. food total (1-13)	19.45	27.03	34.09	40.24	45.86	54.12	59.59	70.27	79.74	99.20	117.63	151.96	199.64	53.06
15. pan, intoxi- cants	0.66	0.93	1.32	1.65	1.79	2.16	2.81	3.33	3.53	5.03	5.39	8.20	6.52	2.27
16. fuel & light	4.11	4.65	5.29	5.92	6.51	7.71	8.50	8.99	10.41	12.18	14.53	27.91	19.73	7.43
17. clothing	0.19	0.46	1.16	1.78	2.73	4.36	7.55	10.52	15.95	19.43	35.23	26.51	65.50	5.89
18. foot-wear	0.03	0.10	0.12	0.26	0.36	0.41	0.79	1.04	1.59	2.10	3.37	3.07	7.49	0.63
19. misc. goods, services	1.97	2.55	3.21	5.12	7.46	8.37	12.11	16.02	22.49	25.00	43.48	43.97	57.25	9.93
20. durable goods	0.03	0.37	0.18	0.17	0.49	0.48	1.02	0.70	2.38	4.67	3.96	0.00	16.03	0.85
21. non-food total (15-20)	6.99	9.06	11.28	14.90	19.34	23.49	32.78	40.60	56.35	68.41	105.96	109.66	172.52	27.00
22. total exped. (14+21)	26.44	36.09	45.37	55.14	65.20	77.61	92.37	110.87	136.09	167.61	223.59	261.62	372.16	80.06
23. consumer rent	0.00	0.00	0.00	0.00	0.01	0.00	0.00	0.00	0.00	0.00	0.00	0.00	0.00	0.00
24. con. tax, cess	0.00	0.00	0.00	0.00	0.00	0.00	0.00	0.00	0.00	0.00	0.00	0.00	0.00	0.00
25. no. of sample hhs.	34	88	199	260	253	294	216	224	127	106	27	7	12	1847

NATIONAL SAMPLE SURVEY, 38TH ROUND : JANUARY TO DECEMBER 1983
 TABLE 2.22A : VALUE (RS.0.00) OF CONSUMPTION OF BROAD GROUP OF ITEMS PER PERSON FOR A
 PERIOD OF 30 DAYS BY MONTHLY PER CAPITA EXPENDITURE CLASSES

WEST BENGAL :

AGRICULTURAL LABOUR HOUSEHOLDS

NO. OF SAMPLE VILLAGES : 506

items	monthly per capita expenditure classes in rupees													all expen- diture classes
	0-30	30-40	40-50	50-60	60-70	70-85	85- 100	100- 125	125- 150	150- 200	200- 250	250- 300	300 & above	
(0)	(1)	(2)	(3)	(4)	(5)	(6)	(7)	(8)	(9)	(10)	(11)	(12)	(13)	(14)
1. total cereals	12.34	22.09	27.77	32.24	36.70	43.05	50.01	54.35	58.46	66.45	84.89	87.77	75.35	39.17
2. gram	0.00	0.09	0.02	0.09	0.00	0.04	0.01	0.04	0.04	0.06	0.00	0.00	0.00	0.03
3. cereal substs.	0.19	0.05	0.11	0.07	0.06	0.07	0.08	0.7	0.21	0.22	0.14	0.00	0.00	0.09
4. pulses	0.47	0.68	0.60	0.92	1.15	1.41	1.75	2.31	2.68	3.38	3.58	3.96	4.89	1.35
5. milk and products	0.00	0.16	0.18	0.35	0.67	0.87	1.66	2.31	2.24	4.06	2.66	6.97	7.87	0.99
6. edible oil	0.74	1.44	1.75	2.08	2.47	2.93	3.24	3.88	4.65	5.56	5.93	9.33	22.52	2.70
7. meat, egg, fish	2.06	1.59	1.53	1.90	2.66	3.10	3.80	5.13	7.04	11.81	19.41	16.11	12.52	3.25
8. vegetables	1.84	2.40	3.16	3.77	5.23	5.41	6.50	7.67	9.07	11.73	16.94	11.71	20.74	5.23
9. fruits and nuts	0.01	0.07	0.15	0.22	0.17	0.39	0.27	0.66	0.98	1.56	1.50	1.95	2.05	0.32
10. sugar	0.07	0.28	0.54	0.70	0.71	0.94	1.17	1.61	1.89	1.99	2.61	6.69	6.07	0.91
11. salt	0.25	0.25	0.23	0.25	0.27	0.26	0.28	0.31	0.34	0.39	0.50	0.72	0.52	0.27
12. spices	0.52	0.72	0.91	1.14	1.27	1.53	1.67	2.01	2.70	3.37	4.04	3.95	3.15	1.42
13. beverage and refreshments	0.10	0.36	0.54	0.75	1.06	1.61	2.87	3.23	4.74	6.54	7.82	5.06	5.32	1.69
14. food total (1-13)	18.60	30.18	37.49	44.48	52.42	61.61	73.31	83.58	95.04	117.12	150.02	154.22	161.00	57.42
15. pan, intoxi- cants	0.59	0.97	1.50	1.80	1.90	2.37	2.77	3.52	4.41	8.47	7.06	5.22	7.23	2.31
16. fuel & light	4.22	3.63	3.77	4.65	5.33	5.72	6.10	7.13	8.93	10.84	8.58	8.95	16.54	5.53
17. clothing	0.11	0.37	0.91	1.25	1.29	2.64	3.06	6.62	10.35	11.98	24.00	39.54	63.15	2.91
18. foot-wear	0.00	0.02	0.02	0.05	0.04	0.14	0.10	0.40	0.70	0.87	0.00	2.28	4.50	0.15
19. misc. goods, services	0.54	1.37	1.94	2.78	3.82	4.64	6.43	8.78	13.86	18.13	25.90	14.90	29.17	4.89
20. durable goods	0.04	0.01	0.02	0.16	0.22	0.20	0.25	0.78	1.49	1.09	2.12	53.82	169.86	0.76
21. non-food total (15-20)	5.50	6.37	8.16	10.69	12.60	15.71	18.71	27.23	39.74	51.38	67.66	124.71	290.45	16.55
22. total expd. (14+21)	24.10	36.55	45.65	55.17	65.02	77.32	92.02	110.81	134.78	168.50	217.68	278.93	451.45	73.97
23. consumer rent	0.00	0.00	0.00	0.00	0.02	0.00	0.00	0.00	0.00	0.00	0.26	0.00	0.00	0.00
24. con. tax, cess	0.00	0.00	0.00	0.00	0.00	0.01	0.01	0.02	0.00	0.00	0.00	0.00	0.00	0.00
25. no. of sample hhs.	38	93	160	248	293	363	293	243	83	57	15	4	7	1897

NATIONAL SAMPLE SURVEY, 38TH ROUND: JANUARY TO DECEMBER 1983

TABLE (2.23R): VALUE (Rs.0.00) OF CONSUMPTION OF BROAD GROUPS OF ITEMS PER PERSON FOR A PERIOD OF 30 DAYS BY MONTHLY PER CAPITA EXPENDITURE CLASSES

i t e m s	monthly per capita expenditure classes in rupees													all expen diture classes
	0-30	30-40	40-50	50-60	60-70	70-85	85-100	100-125	125-150	150-200	200-250	250-300	300 & above	
	(0)	(1)	(2)	(3)	(4)	(5)	(6)	(7)	(8)	(9)	(10)	(11)	(12)	
1. total cereals	0.00	0.00	18.03	25.06	20.80	28.99	37.72	40.33	41.13	44.14	40.62	50.01	73.63	41.53
2. gram	0.00	0.00	0.00	0.00	0.00	0.00	0.00	0.00	0.00	0.00	0.00	0.00	0.27	0.03
3. cereal substs.	0.00	0.00	0.00	0.68	0.00	0.00	0.00	0.00	0.01	0.77	0.13	0.00	0.48	0.20
4. pulses	0.00	0.00	2.19	3.38	4.17	4.70	5.86	5.93	8.40	9.28	10.47	12.13	21.26	8.56
5. milk & product	0.00	0.00	0.68	0.00	0.00	1.31	2.86	5.12	3.30	6.08	5.52	9.82	5.33	4.04
6. edible oil	0.00	0.00	3.91	6.25	6.69	7.03	5.48	6.86	10.80	13.29	13.96	16.32	27.21	11.13
7. meat, egg, fish	0.00	0.00	3.02	1.52	1.58	5.97	3.20	7.53	10.23	25.58	21.64	23.34	43.28	14.80
8. vegetable	0.00	0.00	1.01	1.71	3.65	4.59	4.85	4.70	6.59	8.43	7.99	11.82	17.42	7.06
9. fruits & nuts	0.00	0.00	0.21	0.41	0.00	0.64	1.22	2.49	2.01	4.88	3.70	8.41	7.30	2.99
10. sugar	0.00	0.00	2.21	2.78	1.46	3.02	3.08	3.27	3.64	4.20	3.30	5.57	6.27	3.71
11. salt	0.00	0.00	0.19	0.23	0.27	0.29	0.27	0.28	0.33	0.36	0.48	1.11	0.76	0.38
12. spices	0.00	0.00	1.97	1.91	2.01	3.21	3.31	3.67	5.49	5.60	6.02	12.04	15.73	5.70
13. beverage & reimts.	0.00	0.00	1.49	1.03	0.74	2.67	1.41	3.09	5.97	6.59	17.88	15.33	21.68	7.08
14. food total (1-13)	0.00	0.00	34.91	44.96	41.37	62.42	69.26	83.27	97.90	129.20	131.71	165.90	240.62	107.21
15. pan, intoxicant	0.00	0.00	3.15	1.36	5.09	3.33	3.46	6.00	5.73	11.86	16.91	14.47	34.95	10.10
16. fuel & light	0.00	0.00	4.26	5.36	4.13	7.02	7.57	7.57	7.88	11.80	10.58	11.90	15.85	9.12
17. clothing	0.00	0.00	0.85	0.00	6.38	0.69	3.19	5.85	11.32	4.90	35.07	50.30	51.27	13.63
18. footwear	0.00	0.00	0.00	0.00	0.00	0.14	0.37	0.17	0.85	0.63	6.36	0.00	10.17	1.87
19. misc. goods, ser.	0.00	0.00	3.91	2.64	5.15	5.36	8.45	7.59	15.06	11.92	17.65	29.26	34.01	13.14
20. durable goods	0.00	0.00	0.00	0.00	0.00	0.00	1.46	1.84	0.11	0.41	0.00	0.00	0.89	0.65
21. non food (15-20)	0.00	0.00	12.17	9.36	20.75	16.54	24.50	29.02	40.95	41.52	86.57	105.93	147.14	48.51
22. total con. exp.	0.00	0.00	47.08	54.32	62.12	78.96	93.76	112.29	138.85	170.72	218.28	271.83	387.76	155.72
23. consumer rents	0.00	0.00	0.00	0.00	0.00	0.00	0.00	0.00	0.00	0.00	0.00	0.00	0.80	0.09
24. con. tax, cess	0.00	0.00	0.00	0.00	0.00	0.00	0.00	0.00	0.00	0.00	0.00	0.00	0.00	0.00
25. no of sample hhs	0.	0	3	2	2	7	11	17	19	23	9	8	22	123

NATIONAL SAMPLE SURVEY, 38TH ROUND : JANUARY TO DECEMBER 1983

TABLE (2.25R) : VALUE (RS. 0.00) OF CONSUMPTION OF BROAD GROUPS OF ITEMS PER PERSON FOR A PERIOD OF 30 DAYS BY MONTHLY PER CAPITA EXPENDITURE CLASSES

CHANDIGARH

AGRICULTURAL LABOUR HOUSEHOLDS

NO. OF SAMPLE VILLAGES : 3

i t e m s	monthly per capita expenditure classes in rupees													all expen- diture classes
	0-30	30-40	40-50	50-60	60-70	70-85	85- 100	100- 125	125- 150	150- 200	200- 250	250- 300	300 & above	
(0)	(1)	(2)	(3)	(4)	(5)	(6)	(7)	(8)	(9)	(10)	(11)	(12)	(13)	(14)
1. total cereals	0.00	0.00	0.00	0.00	0.00	0.00	17.88	0.00	0.00	0.00	0.00	0.00	0.00	17.88
2. gram	0.00	0.00	0.00	0.00	0.00	0.00	0.50	0.00	0.00	0.00	0.00	0.00	0.00	0.50
3. cereal substitutes	0.00	0.00	0.00	0.00	0.00	0.00	0.00	0.00	0.00	0.00	0.00	0.00	0.00	0.00
4. pulses	0.00	0.00	0.00	0.00	0.00	0.00	2.31	0.00	0.00	0.00	0.00	0.00	0.00	2.31
5. milk and products	0.00	0.00	0.00	0.00	0.00	0.00	9.38	0.00	0.00	0.00	0.00	0.00	0.00	9.38
6. edible oil	0.00	0.00	0.00	0.00	0.00	0.00	5.63	0.00	0.00	0.00	0.00	0.00	0.00	5.63
7. meat, egg, fish	0.00	0.00	0.00	0.00	0.00	0.00	1.50	0.00	0.00	0.00	0.00	0.00	0.00	1.50
8. vegetables	0.00	0.00	0.00	0.00	0.00	0.00	6.63	0.00	0.00	0.00	0.00	0.00	0.00	6.63
9. fruits and nuts	0.00	0.00	0.00	0.00	0.00	0.00	0.00	0.00	0.00	0.00	0.00	0.00	0.00	0.00
10. sugar	0.00	0.00	0.00	0.00	0.00	0.00	6.58	0.00	0.00	0.00	0.00	0.00	0.00	6.58
11. salt	0.00	0.00	0.00	0.00	0.00	0.00	0.06	0.00	0.00	0.00	0.00	0.00	0.00	0.06
12. spices	0.00	0.00	0.00	0.00	0.00	0.00	3.13	0.00	0.00	0.00	0.00	0.00	0.00	3.13
13. beverage & refreshments	0.00	0.00	0.00	0.00	0.00	0.00	1.63	0.00	0.00	0.00	0.00	0.00	0.00	1.63
14. food total (1-13)	0.00	0.00	0.00	0.00	0.00	0.00	55.23	0.00	0.00	0.00	0.00	0.00	0.00	55.23
15. pan, intoxicants	0.00	0.00	0.00	0.00	0.00	0.00	1.50	0.00	0.00	0.00	0.00	0.00	0.00	1.50
16. fuel & light	0.00	0.00	0.00	0.00	0.00	0.00	18.30	0.00	0.00	0.00	0.00	0.00	0.00	18.30
17. clothing	0.00	0.00	0.00	0.00	0.00	0.00	3.75	0.00	0.00	0.00	0.00	0.00	0.00	3.75
18. foot-wear	0.00	0.00	0.00	0.00	0.00	0.00	3.75	0.00	0.00	0.00	0.00	0.00	0.00	3.75
19. misc, goods, services	0.00	0.00	0.00	0.00	0.00	0.00	5.50	0.00	0.00	0.00	0.00	0.00	0.00	5.50
20. durable goods	0.00	0.00	0.00	0.00	0.00	0.00	0.00	0.00	0.00	0.00	0.00	0.00	0.00	0.00
21. non-food total (15-20)	0.00	0.00	0.00	0.00	0.00	0.00	32.80	0.00	0.00	0.00	0.00	0.00	0.00	32.80
22. total expd. (14+21)	0.00	0.00	0.00	0.00	0.00	0.00	88.03	0.00	0.00	0.00	0.00	0.00	0.00	88.03
23. consumer rent	0.00	0.00	0.00	0.00	0.00	0.00	0.00	0.00	0.00	0.00	0.00	0.00	0.00	0.00
24. con. tax, cess	0.00	0.00	0.00	0.00	0.00	0.00	0.00	0.00	0.00	0.00	0.00	0.00	0.00	0.00
25. no. of sample hhs.	0	0	0	0	0	0	1	0	0	0	0	0	0	1

125

NATIONAL SAMPLE SURVEY, 38TH ROUND : JANUARY TO DECEMBER 1983

TABLE (2.26R): VALUE (RS. 0.00) OF CONSUMPTION OF BROAD GROUPS OF ITEMS PER PERSON FOR A PERIOD OF 30 DAYS BY MONTHLY PER CAPITA EXPENDITURE CLASSES

DADAR AND NAGAR HAVELI		AGRICULTURAL LABOUR HOUSEHOLDS										NO. OF SAMPLE VILLAGES: 32		
monthly per capita expenditure classes in rupees														
items	0-30	30-40	40-50	50-60	60-70	70-85	85-100	100-125	125-150	150-200	200-250	250-300	300 & above	all expenditure classes
(0)	(1)	(2)	(3)	(4)	(5)	(6)	(7)	(8)	(9)	(10)	(11)	(12)	(13)	(14)
1. total	0.00	0.00	19.74	23.85	23.94	28.42	27.50	28.33	33.66	47.50	48.44	55.00	0.00	25.78
cereals	0.00	0.00	0.00	0.00	0.00	0.00	0.00	0.00	0.00	0.00	0.00	0.00	0.00	0.00
2. gram	0.00	0.00	0.00	0.00	0.00	0.00	0.00	0.00	0.00	0.00	0.00	0.00	0.00	0.00
3. cereal substs	0.00	0.00	0.00	0.00	1.06	0.00	0.00	0.00	0.00	0.00	0.00	0.00	0.00	0.28
4. pulses	0.00	0.00	3.50	3.04	6.37	7.74	10.67	6.00	17.85	23.00	6.92	17.50	0.00	6.37
5. milk and products	0.00	0.00	0.45	0.41	0.79	2.11	1.53	0.00	7.85	0.00	8.42	40.00	0.00	1.60
6. edible oil	0.00	0.00	1.02	1.18	1.73	1.87	2.85	4.00	4.72	4.00	5.25	16.00	0.00	1.93
7. meat, egg, fish	0.00	0.00	1.58	2.94	2.67	3.60	4.29	0.00	3.86	0.00	6.02	0.00	0.00	2.97
8. vegetables	0.00	0.00	4.07	4.40	5.21	5.93	7.86	15.00	8.31	12.50	9.34	27.00	0.00	5.72
9. fruits & nuts	0.00	0.00	0.17	0.70	0.33	0.18	1.78	0.00	0.00	0.00	0.69	10.00	0.00	0.58
10. sugar	0.00	0.00	1.63	0.59	0.62	1.75	1.86	1.00	2.57	1.50	3.90	15.00	0.00	1.30
11. salt	0.00	0.00	0.21	0.12	0.12	0.13	0.12	0.27	0.17	0.25	0.13	0.25	0.00	0.14
12. spices	0.00	0.00	1.58	1.49	1.61	2.39	1.91	2.63	5.57	4.40	2.81	2.90	0.00	1.93
13. beverage & refments	0.00	0.00	0.55	1.16	0.88	1.23	3.73	5.00	3.52	5.50	2.94	25.50	0.00	1.62
14. food total (1-13)	0.00	0.00	34.50	39.88	45.33	55.35	64.10	62.23	88.08	98.65	94.86	209.15	0.00	50.22
15. pan, intoxicants	0.00	0.00	3.61	3.44	7.19	7.49	11.37	22.67	13.34	34.50	6.88	0.00	0.00	6.69
16. fuel & light	0.00	0.00	4.37	6.85	6.37	6.98	9.99	15.07	18.52	14.50	16.92	24.60	0.00	7.54
17. clothing	0.00	0.00	0.72	0.85	0.54	1.59	0.00	0.00	0.00	0.00	0.00	0.00	0.00	0.75
18. foot-wear	0.00	0.00	0.00	0.00	0.00	0.00	0.00	0.00	0.00	0.00	0.00	0.00	0.00	0.00
19. misc. goods, services	0.00	0.00	4.10	4.93	5.86	5.68	6.51	11.00	11.45	30.00	20.13	38.00	0.00	6.32
20. durable goods	0.00	0.00	0.00	0.00	0.00	0.00	0.00	0.00	0.00	0.00	101.48	0.00	0.00	1.83
21. non-food total (15-20)	0.00	0.00	12.80	16.07	19.96	21.74	27.87	48.74	43.31	79.00	145.41	62.60	0.00	23.13
22. total expd. (14+21)	0.00	0.00	47.30	55.95	65.29	77.09	91.97	110.97	131.39	177.65	240.27	271.75	0.00	73.35
23. consumer rents	0.00	0.00	0.00	0.00	0.00	0.00	0.00	0.00	0.00	0.00	4.21	0.00	0.00	0.08
24. con. tax, cess	0.00	0.00	0.00	0.00	0.00	0.00	0.00	0.00	0.00	0.00	0.00	0.00	0.00	0.00
25. no. of sam- ple hhs.	0	0	6	13	13	10	8	1	2	1	2	1	0	57

NATIONAL SAMPLE SURVEY, 38TH ROUND : JANUARY TO DECEMBER 1983

TABIE (2.27R) : VALUE (RS.0.00) OF CONSUMPTION OF BROAD GROUPS OF ITEMS PER PERSONS FOR A PERIOD OF 30 DAYS BY MONTHLY PER CAPITA EXPENDITURE CLASSES

DELHI : RURAL

AGRICULTURE LABOUR HOUSEHOLDS

NO. OF SAMPLE VILLAGES : 7

items	monthly per capita expenditure classes in rupees													all expenditure classes
	0-30	30-40	40-50	50-60	60-70	70-85	85-100	100-125	125-150	150-200	200-250	250-300	300 & above	
(0)	(1)	(2)	(3)	(4)	(5)	(6)	(7)	(8)	(9)	(10)	(11)	(12)	(13)	(14)
1. total cereals	0.00	0.00	0.00	0.00	0.00	0.00	0.00	17.77	23.08	36.79	44.88	30.00	35.70	30.33
2. gram	0.00	0.00	0.00	0.00	0.00	0.00	0.00	0.00	0.00	0.00	0.00	0.00	0.00	0.00
3. cereal substitutes	0.00	0.00	0.00	0.00	0.00	0.00	0.00	0.00	0.00	0.00	0.00	0.00	0.00	0.00
4. pulses	0.00	0.00	0.00	0.00	0.00	0.00	0.00	0.00	0.00	0.00	0.00	0.00	0.00	0.00
5. milk and millets	0.00	0.00	0.00	0.00	0.00	0.00	0.00	2.75	4.08	6.46	3.20	11.85	7.33	4.95
6. edible oil	0.00	0.00	0.00	0.00	0.00	0.00	0.00	10.00	20.00	6.48	24.00	120.00	39.33	19.01
7. meat, egg, fish	0.00	0.00	0.00	0.00	0.00	0.00	0.00	9.07	6.00	4.60	15.40	17.00	14.67	8.74
8. vegetables	0.00	0.00	0.00	0.00	0.00	0.00	0.00	0.00	6.67	0.00	16.80	0.00	50.00	7.36
9. fruits and nuts	0.00	0.00	0.00	0.00	0.00	0.00	0.00	10.38	11.17	15.94	19.10	30.00	16.83	14.76
10. sugar	0.00	0.00	0.00	0.00	0.00	0.00	0.00	0.00	0.83	0.00	3.40	3.00	0.00	0.71
11. salt	0.00	0.00	0.00	0.00	0.00	0.00	0.00	3.87	4.17	4.16	8.00	7.00	5.00	4.78
12. spices	0.00	0.00	0.00	0.00	0.00	0.00	0.00	0.20	0.33	0.20	0.30	0.30	0.23	0.24
13. beverage & refreshments	0.00	0.00	0.00	0.00	0.00	0.00	0.00	2.23	4.92	2.93	9.00	6.25	7.20	4.36
4. food total(1-13)	0.00	0.00	0.00	0.00	0.00	0.00	0.00	3.83	5.17	3.65	6.10	5.00	11.17	4.93
15. pan, intoxicants & etc	0.00	0.00	0.00	0.00	0.00	0.00	0.00	60.10	86.42	81.21	150.18	230.40	187.46	100.17
16. fuel & light	0.00	0.00	0.00	0.00	0.00	0.00	0.00	8.50	3.00	6.95	9.70	9.00	19.50	8.18
17. clothing	0.00	0.00	0.00	0.00	0.00	0.00	0.00	16.82	11.92	16.69	16.60	3.90	13.33	15.17
18. foot-wear	0.00	0.00	0.00	0.00	0.00	0.00	0.00	0.00	18.33	43.23	7.00	0.00	68.33	23.35
19. misc. goods, services	0.00	0.00	0.00	0.00	0.00	0.00	0.00	11.33	6.17	0.00	11.20	0.00	13.33	6.55
20. durable goods	0.00	0.00	0.00	0.00	0.00	0.00	0.00	10.27	14.27	7.37	27.62	28.00	24.33	14.13
21. non-food total(15-20)	0.00	0.00	0.00	0.00	0.00	0.00	0.00	0.00	0.00	0.00	0.00	0.00	0.00	0.00
22. total exped.(14+21)	0.00	0.00	0.00	0.00	0.00	0.00	0.00	46.92	53.69	74.24	72.12	40.90	138.82	67.38
23. consumer rent	0.00	0.00	0.00	0.00	0.00	0.00	0.00	107.02	140.11	155.45	222.30	271.30	326.28	167.55
24. con. tax, cess	0.00	0.00	0.00	0.00	0.00	0.00	0.00	0.00	0.00	0.00	0.00	0.00	0.00	0.00
25. no. of sample hhs.	0	0	0	0	0	0	0	1	1	2	1	1	1	7

NATIONAL SAMPLE SURVEY, 38TH ROUND : JANUARY TO DECEMBER 1983

TABLE (2.28R) : VALUE (Rs.0.00) OF CONSUMPTION OF BROAD GROUPS OF ITEMS PER PERSON FOR A PERIOD OF 30 DAYS BY MONTHLY PER CAPITA EXPENDITURE CLASSES

NO. OF SAMPLE VILLAGES : 16

GOA, DAMAN & DIU : RURAL

AGRICULTURAL LABOUR HOUSEHOLDS

i t e m s	monthly per capita expenditure classes in rupees													all expe- ndit- ure & above classes
	0-30	30-40	40-50	50-60	60-70	70-85	85-100 100	100-125 125	125-150 150	150-200 200	200-250 250	250-300 300	300 & above	
(0)	(1)	(2)	(3)	(4)	(5)	(6)	(7)	(8)	(9)	(10)	(11)	(12)	(13)	(14)
1. total cereals	-	-	-	19.20	28.45	47.05	46.41	30.12	57.10	47.30	72.11	-	-	46.66
2. gram	-	-	-	-	-	-	0.11	0.06	-	0.12	1.05	-	-	0.13
3. cereal substs.	-	-	-	-	-	-	-	-	-	-	-	-	-	-
4. pulses	-	-	-	2.20	1.14	1.81	1.66	4.63	3.57	1.26	5.07	-	-	2.06
5. milk and products	-	-	-	4.50	0.70	-	0.24	5.96	1.87	2.30	3.51	-	-	1.43
6. edible oil	-	-	-	4.50	1.69	1.32	0.78	8.50	7.02	4.37	9.68	-	-	3.42
7. meat, egg, fish	-	-	-	-	4.20	2.25	3.67	9.63	7.03	21.94	14.47	-	-	9.43
8. vegetable	-	-	-	3.80	2.57	2.69	3.72	7.36	6.80	6.01	7.65	-	-	4.79
9. fruits and nuts	-	-	-	0.40	5.47	3.25	5.93	0.08	5.37	10.07	8.54	-	-	6.41
10. sugar	-	-	-	1.20	0.78	1.31	2.49	5.35	3.36	5.09	5.90	-	-	3.23
11. salt	-	-	-	0.05	0.13	0.15	0.19	0.06	6.21	0.24	6.28	-	-	0.19
12. spices	-	-	-	2.00	1.80	1.63	2.74	3.06	4.12	4.51	8.91	-	-	3.47
13. beverage & refments.	-	-	-	2.00	2.54	2.25	5.41	2.40	4.36	14.26	11.49	-	-	7.07
14. food total (1-13)	-	-	-	39.85	49.47	63.71	73.35	77.21	100.81	117.47	148.60	-	-	88.29
15. pan, intoxicants	-	-	-	4.40	7.35	1.79	4.41	9.74	6.29	8.84	16.46	-	-	6.63
16. fuel and light	-	-	-	9.60	4.12	6.26	9.04	8.70	10.10	13.22	26.97	-	-	10.39
17. clothing	-	-	-	-	-	-	-	-	-	3.57	-	-	-	0.92
18. footwear	-	-	-	-	6.97	-	0.61	4.15	0.86	0.39	6.51	-	-	1.01
19. misc. goods, services	-	-	-	6.00	2.30	4.76	6.94	11.47	11.92	19.15	37.45	-	-	11.80
20. durable goods	-	-	-	-	-	-	-	-	-	-	-	-	-	-
21. non-food total (15-20)	-	-	-	20.00	14.74	12.81	21.00	34.06	29.17	45.17	87.39	-	-	30.75
22. total exped. (14+21)	-	-	-	59.85	64.21	76.52	94.35	111.27	129.98	162.64	236.05	-	-	119.04
23. consumer rent	-	-	-	-	-	-	0.05	-	-	-	-	-	-	0.02
24. con. tax cess	-	-	-	-	-	-	-	-	0.13	0.14	-	-	-	0.05
25. no. of sample hhs.	0	0	0	1	6	1	13	8	5	6	3	0	0	0.4

Sd

NATIONAL SAMPLE SURVEY, 38TH ROUND : JANUARY TO DECEMBER 1983
 TABLE (2.30R) : VALUE (Rs.0.00) OF CONSUMPTION OF BROAD GROUPS OF ITEMS PER PERSON FOR A
 PERIOD OF 30 DAYS BY MONTHLY PER CAPITA EXPENDITURE CLASSES

items	MIZORAM : NORTH AGRICULTURAL LABOUR HOUSEHOLDS													all expen- diture classes
	NO. OF SAMPLE VILLAGES : 128													
	monthly per capita expenditure classes (in rupees)													
(0)	0-30	30-40	40-50	50-60	60-70	70-85	85- 100	100- 125	125- 150	150- 200	200- 250	250- 300	300 & above	(14)
1.total cereals	0.00	0.00	0.00	0.00	0.00	0.00	0.00	40.22	67.50	0.00	0.00	0.00	0.00	43.87
2.gram	0.00	0.00	0.00	0.00	0.00	0.00	0.00	0.00	0.00	0.00	0.00	0.00	0.00	0.00
3.cereal substs.	0.00	0.00	0.00	0.00	0.00	0.00	0.00	0.00	0.00	0.00	0.00	0.00	0.00	0.00
4.pulses	0.00	0.00	0.00	0.00	0.00	0.00	0.00	0.00	0.00	0.00	0.00	0.00	0.00	0.00
5.milk and products	0.00	0.00	0.00	0.00	0.00	0.00	0.00	2.13	0.00	0.00	0.00	0.00	0.00	1.85
6.edible oil	0.00	0.00	0.00	0.00	0.00	0.00	0.00	3.08	0.00	0.00	0.00	0.00	0.00	2.67
7.meat,egg,fish	0.00	0.00	0.00	0.00	0.00	0.00	0.00	6.47	4.50	0.00	0.00	0.00	0.00	6.20
8.vegetables	0.00	0.00	0.00	0.00	0.00	0.00	0.00	14.00	2.50	0.00	0.00	0.00	0.00	12.46
9.fruits and nuts	0.00	0.00	0.00	0.00	0.00	0.00	0.00	10.39	5.00	0.00	0.00	0.00	0.00	9.66
10.sugar	0.00	0.00	0.00	0.00	0.00	0.00	0.00	0.00	0.00	0.00	0.00	0.00	0.00	0.00
11.salt	0.00	0.00	0.00	0.00	0.00	0.00	0.00	0.40	7.00	0.00	0.00	0.00	0.00	1.28
12.spices	0.00	0.00	0.00	0.00	0.00	0.00	0.00	0.48	1.00	0.00	0.00	0.00	0.00	0.55
13.beverage & refreshments	0.00	0.00	0.00	0.00	0.00	0.00	0.00	0.23	2.50	0.00	0.00	0.00	0.00	0.54
14.food total (1-13)	0.00	0.00	0.00	0.00	0.00	0.00	0.00	81.03	95.00	0.00	0.00	0.00	0.00	3.82
15.pan, intoxi- cants	0.00	0.00	0.00	0.00	0.00	0.00	0.00	11.49	0.00	0.00	0.00	0.00	0.00	82.90
16.fuel & light	0.00	0.00	0.00	0.00	0.00	0.00	0.00	11.49	0.00	0.00	0.00	0.00	0.00	9.95
17.clothing	0.00	0.00	0.00	0.00	0.00	0.00	0.00	11.54	40.00	0.00	0.00	0.00	0.00	15.35
18.foot-wear	0.00	0.00	0.00	0.00	0.00	0.00	0.00	5.83	0.00	0.00	0.00	0.00	0.00	5.05
19.misc. goods, services	0.00	0.00	0.00	0.00	0.00	0.00	0.00	0.00	0.00	0.00	0.00	0.00	0.00	0.00
20.durable goods	0.00	0.00	0.00	0.00	0.00	0.00	0.00	6.64	6.50	0.00	0.00	0.00	0.00	6.62
21.non-food total (15-20)	0.00	0.00	0.00	0.00	0.00	0.00	0.00	35.50	46.50	0.00	0.00	0.00	0.00	0.00
22.total exped. (14+21)	0.00	0.00	0.00	0.00	0.00	0.00	0.00	116.53	141.50	0.00	0.00	0.00	0.00	36.97
23.consumer rent	0.00	0.00	0.00	0.00	0.00	0.00	0.00	0.00	0.00	0.00	0.00	0.00	0.00	119.87
24.con.tax. cess	0.00	0.00	0.00	0.00	0.00	0.00	0.00	0.00	0.00	0.00	0.00	0.00	0.00	0.00
25.no.of sample hhs.	0	0	0	0	0	0	0	2	1	0	0	0	0	3

NATIONAL SAMPLE SURVEY, 38TH ROUND : JANUARY TO DECEMBER 1983
 TABLE (2.31R) : VALUE (RS.0.00) OF CONSUMPTION OF BROAD GROUPS OF ITEMS PER PERSON FOR A
 PERIOD OF 30 DAYS BY MONTHLY PER CAPITA EXPENDITURE CLASSES

items	PONDICHERRY AGRICULTURAL LABOUR HOUSEHOLDS													all expen- diture classes
	NO. OF SAMPLE VILLAGES : 16													
	monthly per capita expenditure classes in rupees													
(0)	0-30	30-40	40-50	50-60	60-70	70-85	85- 100	100- 125	125- 150	150- 200	200- 250	250- 300	300 & above	(14)
1. total cereals	18.24	20.64	27.86	31.04	28.79	35.30	44.13	37.13	42.94	48.76	53.50	36.70	0.00	34.16
2. gram	0.00	0.00	0.00	0.00	0.00	0.04	0.00	0.04	0.16	0.00	0.00	0.00	0.00	0.02
3. cereal substs.	0.00	0.05	0.00	0.03	0.00	0.00	0.00	0.00	0.00	0.65	0.00	0.00	0.00	0.03
4. pulses	0.39	0.61	0.59	1.78	1.02	1.79	2.17	1.86	0.98	5.60	12.62	14.88	0.00	1.83
5. milk and products	0.00	0.19	0.39	0.17	0.22	1.43	3.57	2.94	0.00	2.85	4.91	8.50	0.00	1.48
6. edible oil	0.29	0.61	1.07	1.76	1.19	2.40	2.92	3.14	3.13	7.23	13.94	14.63	0.00	2.42
7. meat, egg, fish	0.05	0.52	0.70	2.25	3.28	3.76	3.03	6.09	3.85	13.43	18.79	49.38	0.00	3.92
8. vegetables	0.45	0.83	1.48	1.79	2.23	2.53	2.95	4.11	2.04	7.36	11.34	15.13	0.00	2.76
9. fruits and nuts	0.00	0.05	0.09	0.09	0.20	0.38	0.63	0.87	0.65	2.43	3.44	7.50	0.00	0.53
10. sugar	0.00	0.19	0.28	0.20	0.38	0.38	0.53	0.78	0.47	1.81	8.64	4.65	0.00	0.60
11. salt	0.02	0.12	0.11	0.10	0.10	0.15	0.15	0.15	0.12	0.21	0.14	0.30	0.00	0.13
12. spices	0.65	1.39	2.42	3.04	3.35	4.58	4.18	5.98	6.26	7.47	10.21	8.38	0.00	4.06
13. beverage and refreshments	0.34	1.41	0.45	1.92	2.53	4.16	3.67	6.45	16.00	13.97	9.07	5.80	0.00	3.95
14. food total (1-13)	20.44	26.61	35.44	44.17	43.29	56.90	67.93	69.54	76.60	111.77	146.50	165.85	0.00	55.89
15. pan, intoxi- cants	1.35	2.42	2.11	2.79	7.36	6.42	8.73	15.23	19.89	22.02	19.87	41.25	0.00	8.10
16. fuel & light	1.61	2.19	3.89	4.36	4.03	6.06	5.99	7.95	6.63	8.19	16.94	6.30	0.00	5.44
17. clothing	0.00	0.00	0.00	0.10	2.95	0.71	0.89	0.36	11.08	6.03	19.45	0.00	0.00	1.61
18. foot-wear	0.00	0.00	0.06	0.00	0.00	0.15	0.00	0.00	0.00	1.63	0.00	0.00	0.00	0.10
19. misc. goods, services	2.26	2.93	2.61	3.39	6.50	7.63	8.07	10.45	14.82	23.12	28.39	47.20	0.00	7.76
20. durable goods	0.00	0.70	0.00	0.00	0.21	0.31	0.28	5.79	0.00	4.53	0.00	0.00	0.00	1.04
21. non-food total (15-20)	5.22	8.24	8.67	10.64	21.05	21.28	23.96	39.78	52.42	65.52	84.65	94.75	0.00	24.05
22. total exped. (14+21)	25.66	34.85	44.11	54.81	64.34	78.18	91.89	109.32	129.02	177.29	231.25	260.60	0.00	79.94
23. consumer rent	0.00	0.00	0.00	0.00	0.00	0.00	0.52	0.00	0.51	0.00	0.00	0.00	0.00	0.09
24. con. tax, cess	0.00	0.00	0.00	0.00	0.14	0.05	0.05	0.00	0.00	0.17	0.00	0.00	0.00	0.05
25. no. of sample hhs.	2	4	9	7	12	15	12	9	2	6	2	1	-	81

NATIONAL SAMPLE SURVEY, 38TH ROUND : JANUARY TO DECEMBER 1983

TABLE (2.OR) : VALUE (Rs.0.00) OF CONSUMPTION OF BROAD GROUPS OF ITEMS PER PERSON FOR A PERIOD OF 30 DAYS BY MONTHLY PER CAPITA EXPENDITURE CLASSES

NO. OF SAMPLE VILLAGES : 8035

ALL INDIA :

RURAL LABOUR HOUSEHOLDS

i t e m s	monthly per capita expenditure classes in rupees													all expenditure classes	%	
	0-30	30-40	40-50	50-60	60-70	70-85	85-100	100-125	125-150	150-200	200-250	250-300	300 & above			
(0)	(1)	(2)	(3)	(4)	(5)	(6)	(7)	(8)	(9)	(10)	(11)	(12)	(13)	(14)		
1. total cereals	13.09	19.15	23.57	27.57	30.64	33.98	37.88	39.93	42.26	44.90	47.39	47.40	59.45	33.82	34.97	
2. gram	0.05	0.18	0.12	0.09	0.12	0.12	0.11	0.19	0.21	0.30	0.37	0.53	0.60	0.15	0.19	
3. cereal substs.	0.25	0.18	0.20	0.16	0.21	0.20	0.22	0.28	0.40	0.49	0.43	0.41	0.47	0.25	0.28	
4. pulses	0.60	1.09	1.57	1.84	2.34	2.65	3.12	3.80	4.47	5.23	6.16	7.54	12.11	2.95	3.91	
5. milk and products	0.10	0.38	0.67	1.05	1.66	2.48	3.65	5.15	7.12	9.83	12.30	16.61	20.58	3.51	3.91	
6. edible oil	0.79	1.24	1.74	2.13	2.55	3.13	3.68	4.36	5.14	6.06	7.13	7.90	16.32	3.41	3.91	
7. meat, egg, fish	0.91	0.69	0.94	1.34	1.81	2.33	3.12	4.01	5.47	7.05	8.94	12.33	13.70	2.98	3.34	
8. vegetable	1.52	1.89	2.59	3.12	3.68	4.23	4.95	5.56	6.29	7.21	8.40	9.32	11.65	4.46	5.01	
9. fruits and nuts	0.06	0.20	0.25	0.39	0.57	0.80	1.04	1.52	2.13	2.87	3.64	4.39	7.24	1.08	1.21	
10. sugar	0.22	0.57	0.85	1.14	1.41	1.83	2.30	2.88	3.70	4.33	4.86	6.34	15.28	2.16	2.42	
11. salt	0.17	0.16	0.16	0.17	0.18	0.19	0.20	0.21	0.21	0.24	0.27	0.30	0.37	0.19	0.21	
12. spices	0.77	1.19	1.50	1.72	1.99	2.32	2.63	3.14	3.64	4.29	4.98	5.72	7.12	2.50	2.81	
13. beverage & refments.	0.33	0.63	0.97	1.27	1.76	2.38	3.20	4.47	6.06	8.31	12.32	18.53	19.17	3.27	3.67	
14. food total (1-13)	18.86	27.75	35.13	41.99	48.92	56.64	66.10	75.50	87.10	101.11	117.19	137.32	184.16	60.53	68.12	
15. pan, intoxicants	0.82	1.24	1.57	1.92	2.29	2.93	3.50	4.32	5.59	7.36	8.73	9.83	13.85	3.39	3.81	
16. fuel and light	3.54	4.06	4.60	5.32	6.05	6.79	7.57	8.67	9.85	11.07	12.29	13.73	15.77	7.14	8.01	
17. clothing	0.24	0.40	0.75	1.25	1.79	2.83	4.47	7.59	12.58	19.17	34.80	49.67	74.41	5.91	6.43	
18. footwear	0.01	0.04	0.09	0.14	0.21	0.31	0.50	0.75	1.28	1.69	2.68	4.03	6.02	0.57	0.64	
19. misc. goods, services	1.32	2.29	3.23	4.37	5.59	7.46	9.47	13.28	17.98	25.09	36.25	45.29	61.32	10.01	11.24	
20. durable goods	0.04	0.06	0.11	0.14	0.24	0.30	0.53	0.68	1.03	0.48	0.74	1.05	1.64	0.36	1.50	
21. non-food total (15-20)	5.94	8.09	10.35	13.14	16.17	20.62	26.04	35.59	49.03	68.86	102.69	135.20	240.01	28.36	31.83	
22. total expd. (14+21)	24.80	35.84	45.48	55.13	65.09	77.26	92.14	111.09	136.13	169.97	219.88	272.52	424.07	89.09	100.00	
23. consumer rent	-	-	0.01	0.02	0.02	0.06	0.09	0.15	0.18	0.42	0.66	0.67	1.98	0.11		
24. con. tax, cess	-	0.01	0.01	0.01	0.01	0.02	0.02	0.04	0.03	0.08	0.08	0.09	0.16	0.03		
25. no. of sample hhs.	313	932	1859	2723	3168	4611	5718	4332	2218	1950	745	308	372	27047		

NATIONAL SAMPLE SURVEY, 38TH ROUND: JANUARY TO DECEMBER 1983

TABLE (2.1R): VALUE (Rs.0.00) OF CONSUMPTION OF BROAD GROUPS OF ITEMS PER PERSON FOR A PERIOD OF 30 DAYS BY MONTHLY PER CAPITA EXPENDITURE CLASSES

STATE: ANDHRA PRADESH

RURAL LABOUR HOUSEHOLDS

NO.OF SAMPLE VILLAGES : 606

i. t e m s	monthly per capita expenditure classes in rupees													all expen- diture classes
	0-30	30-40	40-50	50-60	60-70	70-85	85-100	100-125 125 250	150- 200	200- 250	250- 300	300 & above	(14)	
(0)	(1)	(2)	(3)	(4)	(5)	(6)	(7)	(8)	(9)	(10)	(11)	(12)	(13)	(14)
1. total cereals	11.50	17.89	21.94	25.52	28.01	31.61	35.03	37.97	42.34	42.81	43.54	48.38	60.58	33.08
2. gram	0.00	0.01	0.01	0.02	0.01	0.00	0.00	0.01	0.01	0.00	0.01	0.06	0.00	0.03
3. cereal subst.	0.00	0.01	0.00	0.00	0.24	0.00	0.01	0.00	0.01	0.00	0.01	0.06	0.00	0.03
4. pulses	0.47	0.73	1.75	1.83	2.66	2.60	2.78	3.54	4.19	4.82	6.18	5.50	9.29	2.76
5. milk & products	0.10	0.31	0.58	1.05	1.44	2.20	2.73	3.53	5.16	5.93	5.96	5.60	8.26	3.85
6. edible oil	0.72	1.18	1.78	2.44	2.91	3.37	4.00	4.40	5.60	5.89	7.36	7.91	12.51	4.34
7. meat, egg & fish	0.96	0.86	1.52	1.92	2.56	3.27	4.39	5.14	7.26	7.81	11.69	11.84	18.14	4.01
8. vegetables	1.08	1.51	2.00	2.61	3.12	3.55	3.98	4.83	5.56	6.02	7.69	8.23	10.36	0.81
9. fruits & nuts	0.07	0.25	0.30	0.33	0.50	0.51	0.74	0.87	1.31	1.87	2.34	1.93	4.27	1.13
10. sugar	0.08	0.33	0.49	0.60	0.74	0.90	0.99	1.29	1.87	2.21	2.73	2.10	3.92	0.19
11. salt	0.12	0.14	0.16	0.17	0.18	0.19	0.18	0.20	0.22	0.22	0.25	0.27	0.36	3.76
12. spices	1.42	2.07	2.41	2.67	3.03	3.49	3.85	4.18	5.00	5.24	6.14	6.18	9.20	3.52
13. beverage & ref. reimts.	0.43	0.83	1.29	1.63	2.11	2.48	3.23	4.81	4.51	7.87	6.65	14.59	12.60	
14. food total (1-13)	16.95	26.17	34.23	40.79	47.51	54.17	61.91	70.77	83.04	90.70	100.55	112.65	149.52	60.52
15. pan, intoxicants	1.41	2.41	2.54	2.70	3.73	4.73	5.52	6.46	7.69	9.67	8.83	13.26	15.58	5.40
16. fuel and light	2.14	3.25	3.63	4.58	5.23	5.94	6.26	7.70	8.75	9.07	10.02	11.27	12.74	6.41
17. clothing	0.00	0.47	0.36	1.18	1.74	2.67	6.13	8.45	13.63	23.62	48.32	58.28	80.93	8.27
18. footwear	0.06	0.02	0.04	0.11	0.11	0.22	0.42	0.45	0.59	1.17	1.81	3.67	3.59	0.44
19. misc. goods, serv.	3.28	3.28	4.14	5.84	6.82	9.25	11.32	16.89	21.31	27.98	40.66	53.49	64.06	13.47
20. durable goods	0.00	0.00	0.35	0.09	0.09	0.31	0.65	1.01	1.86	7.61	8.30	17.73	52.48	1.96
21. non-food total (15-20)	6.89	9.43	11.06	14.50	17.72	23.12	30.30	40.96	53.83	79.12	117.94	157.70	229.38	35.95
22. total expd. (14+21)	23.84	35.60	45.29	55.29	65.23	77.29	92.21	111.73	136.87	169.82	218.49	270.35	378.90	96.47
23. consumer rent	0.00	0.03	0.03	0.02	0.06	0.15	0.18	0.16	0.43	0.60	0.50	1.01	2.49	0.21
24. don. tax, cesses	0.00	0.00	0.00	0.02	0.02	0.02	0.02	0.10	0.03	0.12	0.04	0.01	0.21	0.04
25. no. of sample hhs.	26	74	152	238	321	498	384	441	265	250	94	38	40	2821

NATIONAL SAMPLE SURVEY, 38TH ROUND : JANUARY TO DECEMBER 1983

TABLE (2.2R) : VALUE (RS.0.00) OF CONSUMPTION OF BROAD GROUPS OF ITEMS PER PERSON FOR A PERIOD OF 30 DAYS BY MONTHLY PER CAPITA EXPENDITURE CLASSES

ASSAM

RURAL LABOUR HOUSEHOLDS

NO. OF SAMPLE VILLAGES : 368

i t e m s	monthly per capita expenditure classes in rupees													all expen- diture classes
	0-30	30-40	40-50	50-60	60-70	70-85	85- 100	100- 125	125- 150	150- 200	200- 250	250- 300	300 & above	
(0)	(1)	(2)	(3)	(4)	(5)	(6)	(7)	(8)	(9)	(10)	(11)	(12)	(13)	(14)
1. total cereals	0.00	19.00	18.93	23.57	31.36	32.83	37.43	45.64	52.98	54.78	57.08	67.05	76.57	38.61
2. gram	0.00	0.00	0.02	0.11	0.08	0.10	0.08	0.08	0.07	0.24	0.23	0.40	0.00	0.09
3. cereal substitutes	0.00	0.00	0.00	0.01	0.00	0.00	0.04	0.00	0.01	0.02	0.00	0.00	0.00	0.01
4. pulses	0.00	0.81	1.63	1.74	1.77	2.20	2.51	3.20	3.71	4.48	7.34	7.87	14.75	2.73
5. milk and products	0.00	0.00	1.18	0.75	1.12	2.13	2.54	3.12	5.06	5.09	6.17	3.44	6.14	2.65
6. edible oil	0.00	1.44	1.78	2.67	2.89	3.45	3.96	4.56	5.07	6.86	7.64	10.51	7.99	4.01
7. meat, egg, fish	0.00	2.51	4.61	4.72	5.11	6.25	7.48	9.43	10.85	15.92	17.82	23.17	31.32	8.01
8. vegetables	0.00	2.91	3.86	4.90	4.85	6.10	6.89	7.87	8.19	11.49	13.39	21.50	36.92	6.95
9. fruits and nuts	0.00	0.00	0.27	0.21	0.41	0.57	0.64	0.77	0.91	0.97	0.75	1.69	1.50	0.63
10. sugar	0.00	0.66	0.91	1.05	0.95	1.43	1.72	2.13	2.67	2.78	3.33	3.35	5.50	1.75
11. salt	0.00	0.24	0.27	0.32	0.30	0.35	0.36	0.41	0.46	0.56	0.70	0.88	1.32	0.38
12. spices	0.00	0.65	0.84	1.14	1.19	1.33	1.60	1.84	1.98	2.62	3.06	4.19	5.97	1.60
13. beverage & refreshments	0.00	1.00	0.97	2.05	1.88	2.33	3.23	3.27	4.31	5.01	17.98	11.64	21.50	3.21
14. food total(1-13)	0.00	29.22	35.27	43.24	51.91	59.07	68.48	82.32	96.27	110.82	135.49	155.69	209.48	70.63
15. pan, intoxicants	0.00	1.14	1.71	2.47	2.53	3.87	5.17	5.81	6.97	10.35	14.62	21.33	21.06	5.04
16. fuel & light	0.00	3.92	4.84	5.32	6.03	7.32	8.55	10.42	12.94	15.26	20.51	31.73	56.67	9.07
17. clothing	0.00	0.00	0.79	0.66	1.63	1.86	3.47	4.81	7.90	15.76	18.93	20.12	1.50	4.25
18. foot-wear	0.00	0.00	0.00	0.18	0.20	0.44	0.21	0.42	1.34	0.98	1.05	5.05	0.00	0.47
19. misc. goods & services	0.00	0.99	1.73	2.77	2.64	3.87	5.96	6.42	9.43	14.72	19.47	17.83	53.10	5.91
20. durable goods	0.00	0.00	0.51	0.17	0.21	0.59	0.52	0.93	1.76	3.18	7.81	9.54	0.00	0.97
21. non-food total(15-20)	0.00	6.05	9.58	11.57	13.24	17.95	23.88	28.81	40.34	60.25	82.39	105.60	132.33	25.71
22. total expd. (14+21)	0.00	35.27	44.85	54.81	65.15	77.02	92.36	111.13	136.61	171.07	217.88	261.29	341.81	96.34
23. consumer rent	0.00	0.00	0.00	0.00	0.00	0.00	0.01	0.03	0.11	0.00	0.63	0.00	5.01	0.03
24. con. tax, cess	0.00	0.00	0.00	0.03	0.00	0.00	0.01	0.00	0.02	0.18	0.00	0.00	0.00	0.01
25. no. of sample hhs.	0	5	18	50	109	195	170	214	118	87	34	9	4	1013

NATIONAL SAMPLE SURVEY, 38TH ROUND : JANUARY TO DECEMBER 1983

TABLE (2.3R) : VALUE (RS. 0.00) OF CONSUMPTION OF BROAD GROUPS OF ITEMS PER PERSON FOR A PERIOD OF 30 DAYS BY MONTHLY PER CAPITA EXPENDITURE CLASSES

items	RURAL LABOUR HOUSEHOLDS													NO. OF SAMPLE VILLAGES : 801	
	monthly per capita expenditure classes in rupees													3000 & above	all expenditure classes
(0)	(1)	(2)	(3)	(4)	(5)	(6)	(7)	(8)	(9)	(10)	(11)	(12)	(13)	(14)	
1. total	15.33	21.81	26.77	32.46	37.85	43.64	51.12	55.87	58.82	64.88	70.10	71.60	80.38	39.40	
cereals															
2. gram	0.11	0.06	0.10	0.13	0.11	0.22	0.19	0.31	0.27	0.42	0.98	0.80	3.01	0.17	
3. cereal substs	0.61	0.28	0.45	0.32	0.34	0.21	0.31	0.15	0.03	0.36	0.00	0.00	0.00	0.30	
4. pulses	0.62	1.02	1.24	1.55	2.02	2.48	3.06	3.80	4.32	4.34	7.92	6.07	5.33	2.24	
5. milk and products	0.00	0.03	0.17	0.28	0.47	1.04	1.84	2.12	3.05	3.78	3.65	11.28	5.36	0.93	
6. edible oil	0.81	1.18	1.54	1.82	2.12	2.59	3.12	3.50	3.92	5.19	8.04	10.97	5.76	2.38	
7. meat, egg, fish	0.35	0.42	0.62	0.98	1.33	1.50	2.16	3.11	3.71	5.41	8.03	11.91	15.10	1.59	
8. vegetables	2.04	2.50	3.27	3.77	4.97	6.06	6.27	6.73	8.25	18.41	10.53	10.70	8.27	4.73	
9. fruits & nuts	0.11	0.06	0.06	0.17	0.15	0.17	0.27	0.36	0.74	0.77	0.61	0.99	0.51	0.20	
10. sugar	0.12	0.17	0.34	0.41	0.49	0.69	0.94	1.07	1.39	2.08	3.99	5.01	2.37	0.65	
11. salt	0.16	0.17	0.20	0.22	0.24	0.24	0.26	0.26	0.27	0.33	0.40	0.42	0.41	0.23	
12. spices	0.55	0.72	0.85	1.01	1.17	1.35	1.59	1.71	2.06	2.34	3.34	3.30	2.88	1.25	
13. beverage & refments	0.10	0.17	0.33	0.30	0.80	0.67	0.88	1.98	2.41	3.14	3.42	9.52	6.45	0.81	
14. food total (1-13)	20.91	28.59	35.94	43.42	51.46	59.86	72.01	81.01	89.24	101.45	121.01	142.57	135.87	54.88	
15. pan, intoxicants	0.64	0.88	1.21	1.33	1.54	1.98	2.29	2.97	3.78	4.91	11.79	4.11	22.44	1.89	
16. fuel & light	3.01	3.76	4.49	5.01	5.47	6.11	6.36	7.16	8.11	8.47	12.52	10.81	8.54	5.65	
17. clothing	0.18	0.29	0.77	1.21	2.01	3.03	3.84	7.79	17.82	22.56	24.81	79.31	45.81	3.60	
18. foot-wear	0.00	0.04	0.04	0.06	0.04	0.09	0.22	0.29	0.78	1.35	3.51	9.94	2.46	0.18	
19. misc. goods, services	1.44	2.09	2.80	3.65	4.32	5.42	6.91	9.75	12.81	24.66	35.58	29.74	143.77	5.74	
20. durable goods	0.00	0.01	0.01	0.16	0.22	0.35	0.47	0.87	3.71	8.82	7.32	5.76	1.91	0.59	
21. non-food total (15-20)	5.27	7.07	9.32	11.42	13.60	16.98	20.09	28.83	47.01	70.77	95.63	139.67	224.93	11765	
22. total expd. (14+21)	26.18	35.66	45.26	54.84	65.06	76.84	92.10	109.84	136.25	172.22	216.64	282.24	360.80	72.53	
23. consumer rent	0.00	0.00	0.00	0.00	0.00	0.00	0.00	0.00	0.00	0.04	0.00	0.00	0.00	0.00	
24. con. tax, cess	0.00	0.00	0.00	0.00	0.00	0.00	0.00	0.00	0.00	0.00	0.00	0.00	0.00	0.00	
25. no. of sample hhs.	43	167	362	524	477	557	359	318	119	80	23	5	4	3038	

a.c.

NATIONAL SAMPLE SURVEY, 38TH ROUND : JANUARY - DECEMBER 1983

TABLE (2.4R) : VALUE (Rs.0.00) OF CONSUMPTION OF BROAD GROUPS OF ITEMS PER PERSON FOR A PERIOD OF 30 DAYS BY MONTHLY PER CAPITA EXPENDITURE CLASSES

GUJARAT

RURAL LABOUR HOUSEHOLDS

NO. OF SAMPLE VILLAGES ; 279

i t e m s	monthly per capita expenditure classes in rupees													all expen- diture classes
	0-30	30-40	40-50	50-60	60-70	70-85	85-100	100- 125	125- 150	150- 200	200- 250	250- 300	300 & above	
(0)	(1)	(2)	(3)	(4)	(5)	(6)	(7)	(8)	(9)	(10)	(11)	(12)	(13)	(14)
1. total cereals	9.53	16.57	18.81	19.15	20.81	23.57	25.24	28.06	28.55	34.54	33.64	34.02	36.15	25.05
2. gram	0.00	0.00	0.07	0.02	0.09	0.08	0.12	0.16	0.22	0.10	0.33	0.00	0.17	0.12
3. cereal substitute	0.00	0.00	0.13	0.05	0.00	0.00	0.00	0.00	0.00	0.00	0.02	0.00	0.00	0.01
4. pulses	0.94	2.25	2.49	2.34	3.48	3.78	4.39	5.21	5.54	8.00	6.83	7.18	14.15	4.46
5. milk and products	0.17	1.93	1.58	4.09	5.34	6.71	8.50	10.50	15.31	16.59	18.14	8.62	20.87	8.68
6. edible oil	1.70	1.50	2.38	3.82	4.88	5.51	6.90	8.13	8.71	11.30	10.45	6.55	31.39	6.73
7. meat,egg,fish	0.32	0.22	0.59	0.80	0.53	0.94	1.39	1.53	1.37	1.93	3.70	1.87	0.00	1.18
8. vegetables	2.59	2.48	3.85	4.76	5.60	6.44	7.61	8.11	8.93	11.54	10.58	11.51	11.48	7.17
9. fruits and nuts	0.18	0.12	0.35	0.10	0.38	0.49	0.74	1.04	2.11	1.32	0.96	1.57	1.65	0.78
10. sugar	1.77	1.06	1.73	3.24	3.08	4.00	4.85	5.34	6.43	7.21	5.71	5.23	20.92	4.64
11. salt	0.05	0.07	0.09	0.10	0.11	0.11	0.12	0.13	0.14	0.15	0.14	0.10	0.25	0.12
12. spices	0.74	1.17	1.75	2.01	2.04	2.35	2.90	3.22	3.35	4.19	3.73	3.54	5.82	2.74
13. beverage & refments.	0.36	0.89	1.12	2.28	2.40	3.29	3.71	4.92	5.08	10.87	6.50	14.45	21.50	4.17
14. food total (15-20)	18.35	28.26	30.89	42.76	48.74	57.27	66.47	76.35	85.74	107.74	101.27	94.64	164.37	65.85
15. pans-intoxicants	2.93	2.08	3.01	2.91	2.69	3.43	3.49	4.11	4.81	6.07	5.27	2.94	5.01	3.70
16. fuel & light	3.39	3.80	4.43	5.06	5.78	7.10	7.92	9.15	9.19	12.01	9.72	8.87	14.53	7.71
17. clothing	0.00	0.18	0.99	0.09	0.82	1.18	3.27	6.13	10.19	13.88	28.06	114.74	159.72	5.86
18. foot-wear	0.00	0.00	0.06	0.11	0.29	0.71	0.74	0.87	1.45	2.04	2.35	3.25	5.01	0.82
19. misc. goods, services	0.47	2.17	3.03	4.45	6.50	8.18	10.08	13.72	21.69	23.37	47.98	30.42	62.99	11.96
20. durable goods	0.00	0.00	0.00	0.00	0.25	0.10	0.24	0.48	2.80	5.00	29.48	29.10	161.02	2.57
21. non-food total (15-20)	6.79	8.23	11.52	12.62	16.33	20.70	25.74	34.46	50.13	62.37	122.76	189.32	408.28	32.62
22. total expd. (14+21)	25.14	36.49	46.41	55.38	65.07	77.97	92.21	110.81	135.87	170.11	224.03	283.96	572.65	98.47
23. consumer rents	0.00	0.00	0.00	0.03	0.00	0.12	0.25	0.29	0.16	0.61	0.18	1.26	0.30	0.18
24. con. tax,cess	0.00	0.00	0.00	0.01	0.02	0.05	0.07	0.18	0.28	0.01	0.00	0.00	1.00	0.09
25. no of sample hhs	3	15	29	60	99	196	172	211	89	74	26	6	10	990

NATIONAL SAMPLE SURVEY, 38TH ROUND : JANUARY TO DECEMBER 1983

TABLE (2.5R) : VALUE (RS. 0.00) OF CONSUMPTION OF BROAD GROUPS OF ITEMS PER PERSON FOR A PERIOD OF 30 DAYS BY MONTHLY PER CAPITA EXPENDITURE CLASSES

HARYANA : RURAL LABOUR HOUSEHOLDS NO. OF SAMPLE VILLAGES : 124

monthly per capita expenditure classes in rupees

items	0-30	30-40	40-50	50-60	60-70	70-85	85-100	100- 125	125- 150	150- 200	200- 250	250- 300	300 & above	all expen- diture classes
(0)	(1)	(2)	(3)	(4)	(5)	(6)	(7)	(8)	(9)	(10)	(11)	(12)	(13)	(14)
1. total	0.00	14.57	8.78	21.70	21.51	23.65	26.29	31.10	29.64	32.47	31.27	42.05	49.92	27.66
cereals														
2. gram	0.00	0.00	0.00	0.00	0.03	0.05	0.00	0.14	0.17	0.29	0.15	0.00	0.00	0.11
3. cereal substs	0.00	0.00	0.00	0.00	0.00	0.00	0.00	0.00	0.00	0.00	0.00	0.00	0.00	0.00
4. pulses	0.00	3.14	0.95	1.73	1.27	2.49	2.70	3.34	3.61	4.33	5.31	5.88	6.94	3.16
5. milk and products	0.00	1.71	6.66	8.16	8.83	11.19	15.77	18.37	23.04	25.00	31.14	48.95	50.66	18.31
6. edible oil	0.00	0.57	0.86	2.57	1.86	3.15	3.29	3.86	4.47	5.07	6.77	7.92	7.82	3.85
7. meat, egg, fish	0.00	0.00	0.11	0.00	0.19	0.20	0.51	0.70	3.42	3.86	2.54	6.80	9.32	1.57
8. vegetables	0.00	2.29	1.05	1.62	2.97	3.39	4.52	5.03	4.60	7.17	7.23	8.77	13.82	4.77
9. fruits & nuts	0.00	0.00	0.26	0.00	0.13	0.26	0.39	0.57	1.01	2.30	1.84	3.79	7.39	0.92
10. sugar	0.00	2.61	2.61	2.39	3.51	4.40	5.58	6.04	6.77	8.86	7.72	17.87	12.82	6.06
11. salt	0.00	0.20	0.10	0.10	0.13	0.14	0.15	0.19	0.14	0.16	0.14	0.16	0.21	0.15
12. spices	0.00	1.07	0.72	1.75	1.46	2.00	2.31	2.91	2.59	3.87	3.81	5.07	4.63	2.60
13. beverage & refments	0.00	0.71	8.78	1.66	2.06	2.76	4.83	3.56	4.75	4.24	21.50	14.64	10.00	5.08
14. food total(1-13)	0.00	26.87	30.88	41.68	43.95	53.68	66.40	75.81	84.21	97.62	119.42	161.90	173.53	74.24
15. pan, intoxicants	0.00	2.29	1.13	1.52	2.10	2.34	2.54	3.31	4.92	7.37	7.10	15.31	6.75	3.91
16. fuel & light	0.00	4.44	4.64	6.24	7.40	7.27	8.66	9.73	9.41	11.24	13.67	12.45	14.48	9.10
17. clothing	0.00	0.00	0.32	0.00	3.12	1.40	4.60	5.69	12.95	13.55	40.70	32.73	81.67	9.72
18. foot-wear	0.00	0.00	0.49	0.00	0.04	1.14	0.83	1.78	2.65	3.80	4.48	7.91	8.45	2.01
19. misc. goods & services	0.00	2.65	7.18	4.38	8.21	11.09	10.57	14.15	21.66	28.81	36.58	42.35	34.47	16.76
20. durable goods	0.00	0.00	1.54	0.00	0.07	0.17	0.85	0.90	0.32	5.29	0.57	4.69	35.10	1.79
21. non-food total(15-20)	0.00	9.38	15.30	12.14	20.94	23.41	28.05	35.56	51.91	70.06	103.10	115.44	180.92	43.29
22. total expd. (14+21)	0.00	36.25	46.18	53.82	64.89	77.09	94.45	111.37	136.12	167.68	222.52	277.34	354.45	117.53
23. consumer rent	0.00	0.00	0.00	0.00	0.00	0.00	0.01	0.25	0.01	0.03	0.00	0.29	0.70	0.07
24. con. tax, cess	0.00	0.00	0.25	0.00	0.00	0.00	0.00	0.15	0.01	0.17	0.00	0.00	0.00	0.06
25. no. of sam- ple hhs.	0	1	8	4	18	53	45	67	43	41	26	7	7	320

NATIONAL SAMPLE SURVEY, 38TH ROUND : JANUARY TO DECEMBER 1983
 TABLE (2.6R): VALUE (RS.0.00) OF CONSUMPTION OF BROAD GROUPS OF ITEMS PER PERSON FOR A
 PERIOD OF 30 DAYS BY MONTHLY PER CAPITA EXPENDITURE CLASSES

HIMACHAL PRADESH : RURAL		RURAL LABOUR HOUSEHOLDS											NO. OF SAMPLE VILLAGES : 207	
items	monthly per capita expenditure classes (Rs.)													
	0-30	30-40	40-50	50-60	60-70	70-85	85-100	100-125	125-150	150-200	200-250	250-300	300 & above	all expenditure classes
(0)	(1)	(2)	(3)	(4)	(5)	(6)	(7)	(8)	(9)	(10)	(11)	(12)	(13)	(14)
1. total cereals	0.67	0.90	23.65	19.70	25.56	27.41	33.67	35.53	42.16	42.96	41.85	43.76	53.32	35.82
2. gram	0.00	0.00	0.00	0.00	0.07	0.30	0.41	0.16	0.23	0.70	0.16	0.00	0.73	0.29
3. cereal substs.	0.40	0.60	0.00	0.00	0.00	0.00	0.00	0.00	0.00	0.00	0.00	0.00	0.00	0.00
4. pulses	0.00	0.00	0.82	3.98	3.27	4.19	5.39	5.67	6.79	6.80	8.07	15.63	16.70	5.94
5. milk and products	0.00	0.00	3.75	3.26	3.20	8.56	9.27	14.92	16.00	19.44	30.38	34.24	29.99	14.14
6. edible oil	0.40	0.40	1.00	4.18	3.26	3.34	4.24	5.54	7.56	7.49	8.12	13.22	15.37	5.82
7. meat, egg, fish	0.00	0.00	0.00	0.00	0.00	0.60	0.38	0.92	1.75	3.28	2.90	3.05	9.18	1.41
8. vegetables	0.00	0.00	2.50	3.41	3.77	3.40	3.74	4.31	5.84	7.84	8.03	9.95	17.27	5.23
9. fruits and nuts	0.00	0.00	0.00	0.37	0.03	0.23	0.53	0.77	0.57	0.66	0.63	0.29	3.73	0.58
10. sugar	0.00	0.00	1.42	2.13	2.86	4.71	3.57	4.27	4.65	4.79	7.56	10.12	11.34	4.52
11. salt	0.00	0.00	0.09	0.14	0.11	0.11	0.12	0.16	0.16	0.15	0.17	0.23	0.39	0.15
12. spices	0.00	0.00	0.83	2.21	1.86	1.76	1.79	2.67	2.92	3.12	3.78	5.56	5.06	2.57
13. beverage and refreshments	0.00	0.00	1.00	1.20	1.21	2.01	2.22	2.83	3.72	5.21	5.86	20.28	7.47	3.33
14. food total (1-13)	0.50	0.90	35.06	40.58	45.20	56.62	65.33	77.75	92.35	102.44	117.51	156.33	170.55	79.80
15. pan, tobacco & intoxicants	0.00	0.00	0.00	1.90	2.67	3.57	3.28	3.82	4.37	5.67	8.08	13.89	18.34	4.44
16. fuel & light	0.00	0.00	6.56	8.49	10.10	10.48	10.18	13.15	13.50	17.51	18.21	43.51	30.57	13.38
17. clothing	0.00	0.00	0.00	0.00	0.00	1.51	3.21	5.66	9.20	13.02	29.14	32.37	67.03	8.41
18. foot-wear	0.00	0.00	0.00	0.00	0.57	0.73	1.56	1.45	2.83	3.11	8.36	8.57	20.97	2.53
19. misc. goods & services	0.00	0.00	4.35	4.83	6.87	6.65	8.50	9.94	13.57	23.53	35.41	18.34	37.88	13.40
20. durable goods	0.00	0.00	0.00	0.00	0.00	0.33	0.00	0.80	0.00	0.00	0.00	0.00	72.53	1.30
21. non-food total (15-20)	0.00	0.00	10.91	15.22	20.21	23.27	26.73	34.82	43.47	62.84	99.20	116.68	247.32	43.46
22. total exped. (14+21)	0.50	0.90	45.97	55.80	65.41	79.89	92.06	112.57	135.82	165.28	216.71	273.01	417.87	123.26
23. consumer rent	0.00	0.00	0.00	0.00	0.07	0.00	0.01	0.01	0.03	0.01	0.97	0.00	4.75	0.16
24. con. tax, cess	0.00	0.00	0.00	0.00	0.01	0.00	0.02	0.03	0.03	0.09	0.09	0.60	0.00	0.03
25. no. of sample hhs.	0	0	1	4	8	15	18	32	28	20	14	3	4	147

4 157

NATIONAL SAMPLE SURVEY, 38TH ROUND : JANUARY TO DECEMBER 1983

TABLE (2.7.R) : VALUE (RS.0.00) OF CONSUMPTION OF BROAD GROUPS OF ITEMS PER PERSON FOR A PERIOD OF 30 DAYS BY MONTHLY PER CAPITA EXPENDITURE CLASSES

STATE : JAMMU AND KASHMIR : RURAL LABOUR HOUSEHOLDS NO. OF SAMPLE VILLAGES : 287

items	monthly per capita expenditure classes (in rupees)													
	0-30	30-40	40-50	50-60	60-70	70-85	85-100	100-125	125-150	150-200	200-250	250-300	300 & above	all classes
(0)	(1)	(2)	(3)	(4)	(5)	(6)	(7)	(8)	(9)	(10)	(11)	(12)	(13)	(14)
1. total cereals	12.50	12.42	17.23	24.20	27.06	32.13	37.16	41.72	44.69	48.99	60.19	64.40	80.49	38.59
2. gram	-	-	-	-	0.05	0.04	0.08	0.13	0.26	0.12	0.07	0.17	0.56	0.10
3. cereal substitute	-	-	-	-	-	-	-	-	-	-	-	-	-	-
4. pulses	-	-	3.68	2.05	1.99	3.16	3.07	33.22	33.775	4.01	4.42	99.04	17.21	3.43
5. milk and products	-	-	2.38	2.64	4.61	6.73	7.72	10.96	11.82	13.23	12.23	9.27	16.34	8.74
6. edible oil	0.63	1.87	2.20	4.18	3.46	5.07	6.07	5.95	6.97	7.37	6.77	7.76	13.24	5.79
7. meat, egg and fish	-	0.60	-	1.02	0.46	0.85	2.18	3.99	4.17	4.53	66.82	8.49	7.74	2.74
8. vegetables	3.42	4.37	3.77	3.88	4.99	4.62	5.80	6.55	6.86	6.94	7.71	7.31	8.82	5.82
9. fruits and nuts	-	-	-	0.10	0.02	0.06	0.32	0.42	0.40	0.40	1.53	1.85	1.79	0.34
10. sugar	-	0.23	1.05	1.44	1.74	1.63	1.78	1.77	2.15	2.05	2.58	4.28	5.29	1.85
11. salt	0.33	0.32	0.35	0.26	0.25	0.28	0.35	0.39	0.39	0.39	0.46	0.32	0.41	0.35
12. spices	1.25	1.40	1.35	1.19	1.67	1.63	2.08	2.37	2.76	2.85	3.15	4.63	7.86	2.20
13. beverage & refments.	1.88	2.71	1.20	2.14	2.02	2.60	4.01	4.25	8.27	21.23	27.24	10.59	4.92	5.99
14. food (total (1-13))	20.01	23.92	33.21	43.10	48.32	58.80	70.62	81.92	92.49	112.11	133.17	128.11	164.67	75.94
15. pan, intoxicants	0.67	0.40	1.09	1.33	1.80	1.62	1.58	2.20	2.71	3.43	2.80	4.38	3.49	2.04
16. fuel and light	5.96	9.05	5.30	6.55	8.32	8.37	9.65	10.86	11.18	13.58	17.76	12.57	10.06	10.10
17. clothing	-	-	-	-	0.21	0.60	0.65	4.44	13.52	20.42	43.61	36.90	114.48	7.30
18. footwear	-	-	-	0.28	0.23	1.22	0.87	1.66	22.89	2.90	4.71	11.32	12.31	4.76
19. misc. goods, services	2.00	3.26	3.81	3.68	6.49	7.65	7.63	10.49	14.60	13.79	14.88	46.61	25.00	9.89
20. durable goods	-	-	-	-	-	0.05	0.32	0.15	0.57	1.50	0.52	28.86	75.22	1.32
21. non-food total (15-20)	8.63	12.71	10.20	11.84	17.05	19.51	20.70	29.80	45.47	55.62	84.28	140.64	240.56	32.41
22. total expd. (14+21)	28.64	36.63	43.41	54.94	65.37	78.31	91.32	111.72	137.96	167.73	217.45	268.75	405.23	108.35
23. consumer rent	-	-	-	-	-	0.02	-	-	-	-	0.15	-	-	0.01
24. con. tax, cess	-	-	-	-	-	-	-	-	-	-	-	-	-	-
25. no. of sample hhs.	1	2	4	17	22	87	87	118	64	37	25	6	6	476

NATIONAL SAMPLE SURVEY, 38TH ROUND : JANUARY TO DECEMBER 1983

TABLE (2.8R) : VALUE (Rs. 0.00) OF CONSUMPTION OF BROAD GROUPS OF ITEMS PER PERSON FOR A PERIOD OF 30 DAYS BY MONTHLY PER CAPITA EXPENDITURE CLASSES

		RURAL LABOUR HOUSEHOLDS												NO. OF SAMPLE VILLAGES : 334
i t e m s	monthly per capita expenditure classes in rupees													all expenditure classes
	0-30	30-40	40-50	50-60	60-70	70-85	85-100	100-125	125-150	150-200	200-250	250-300	300 & above	
(0)	(1)	(2)	(3)	(4)	(5)	(6)	(7)	(8)	(9)	(10)	(11)	(12)	(13)	(14)
1. total cereals	10.97	14.64	19.54	22.09	24.99	29.37	33.87	38.72	42.39	46.12	48.99	46.84	65.73	31.66
2. gram	0.05	0.14	0.07	0.13	0.09	0.20	0.17	0.32	0.49	0.58	0.30	1.15	0.79	0.25
3. cereal substitutes	-	0.02	-	0.06	0.20	0.02	0.11	0.01	0.01	0.01	0.01	-	-	0.05
4. pulses	0.71	1.52	2.16	2.18	2.68	3.23	3.40	4.11	5.01	6.20	6.27	9.66	15.40	3.57
5. milk and products	0.06	0.94	1.46	1.63	2.32	2.86	3.26	4.09	4.06	6.17	4.59	11.55	12.03	3.18
6. edible oil	0.78	1.22	1.39	1.68	1.89	2.35	2.79	3.17	3.60	4.40	3.82	5.90	9.62	2.63
7. meat, egg and fish	0.75	0.56	0.99	1.06	2.00	2.35	2.87	4.21	5.93	6.59	7.85	12.09	12.95	3.19
8. vegetables	1.09	1.87	2.31	2.62	2.69	3.20	3.81	4.17	5.07	5.49	6.24	6.69	11.35	3.62
9. fruits and nuts	0.03	0.26	0.25	0.83	0.94	1.50	2.17	2.74	3.46	4.50	4.67	4.52	11.54	2.02
10. sugar	0.52	0.95	1.47	1.70	2.19	2.55	3.08	3.39	3.60	4.65	3.77	5.42	13.21	2.79
11. salt	0.10	0.13	0.12	0.13	0.15	0.17	0.18	0.18	0.19	0.21	0.25	0.23	0.37	0.17
12. spices	1.40	1.56	2.04	2.28	2.78	3.25	3.53	4.20	4.84	5.20	5.35	7.95	7.51	3.47
13. beverage and narcotics	0.91	1.81	1.46	2.48	2.75	3.20	4.07	5.32	8.39	9.53	17.90	17.27	20.32	4.72
14. food total (1-13)	17.37	25.62	33.26	38.87	45.67	54.25	63.31	74.63	87.04	99.65	110.01	129.27	180.02	61.32
15. pan, intoxicants	1.43	1.49	2.08	2.76	3.27	3.88	4.62	5.14	6.94	8.04	12.33	12.04	6.49	4.54
16. fuel and light	3.80	5.05	5.66	6.89	7.70	8.12	9.42	10.65	11.63	12.77	11.59	16.09	20.42	9.00
17. clothing	-	0.20	0.12	0.90	1.16	2.22	4.62	7.06	10.39	22.35	54.64	51.92	167.08	7.18
18. footwear	-	-	-	0.22	0.12	0.17	0.34	0.40	0.69	0.98	1.15	1.70	1.30	0.35
19. misc. goods, servcs.	1.97	2.63	4.27	5.77	6.81	8.24	9.76	12.30	17.20	26.34	28.91	38.48	63.93	11.05
20. durable goods	-	-	0.19	0.08	0.07	0.44	0.31	0.94	2.44	0.95	5.21	24.38	193.46	1.79
21. non-food total (15-20)	7.20	9.37	12.32	16.62	19.13	23.07	29.07	36.49	49.29	71.43	113.83	144.61	452.68	33.91
22. total expd. (14+21)	24.57	34.99	45.58	55.49	64.80	77.32	92.38	111.12	136.33	171.08	223.84	273.88	633.50	95.23
23. con. surer rent	-	0.01	-	0.07	0.06	0.10	0.12	0.10	0.15	0.35	0.13	0.62	1.38	0.12
24. con. tax, cesses	-	-	0.02	-	0.05	-	0.03	0.02	0.01	0.04	-	0.10	-	0.02
25. no. of sample hhs.	15	58	75	146	150	209	167	245	139	124	39	19	11	1397

NATIONAL SAMPLE SURVEY, 38TH ROUND : JANUARY TO DECEMBER 1983
 TABLE (2.9R) : VALUE (Rs.0.00) OF CONSUMPTION OF BROAD GROUPS OF ITEMS PER PERSON FOR A
 PERIOD OF 30 DAYS BY MONTHLY PER CAPITA EXPENDITURE CLASSES

NO. OF SAMPLE VILLAGES : 315

KERALA - RURAL

RURAL LABOUR HOUSEHOLDS

i t e m s	monthly per capita expenditure classes in rupees													all expendi- ture classes
	0-30	30-40	40-50	50-60	60-70	70-85	85-100	100- 125	125- 150	150- 200	200- 250	250- 300	300 & above	
(0)	(1)	(2)	(3)	(4)	(5)	(6)	(7)	(8)	(9)	(10)	(11)	(12)	(13)	(14)
1. total cereals	11.53	12.69	17.65	21.89	23.99	27.12	30.30	33.57	37.47	40.36	44.00	44.73	59.86	31.39
2. gram	-	0.15	0.08	0.07	0.11	0.05	0.07	0.14	0.18	0.18	0.48	0.43	0.42	0.13
3. cereal substs	0.48	0.92	1.42	0.79	1.91	1.80	1.96	2.54	2.97	3.88	3.12	2.42	2.76	2.30
4. pulses	0.17	0.22	0.45	0.69	0.74	0.89	1.30	1.62	1.98	2.50	3.94	4.62	8.11	1.58
5. milk and products	0.52	0.27	0.66	0.78	1.07	1.23	2.10	3.29	4.28	6.02	8.01	9.94	11.96	3.01
6. edible oil	0.50	0.74	1.18	1.78	1.77	2.39	2.67	3.10	3.75	4.43	5.47	5.41	9.31	3.00
7. meat, egg, fish	0.69	2.60	2.80	3.58	3.87	4.58	6.17	7.29	8.63	9.80	12.57	17.05	22.50	6.78
8. vegetables	0.43	0.57	0.94	1.39	1.60	2.11	2.63	3.21	3.62	4.65	6.18	7.83	9.04	2.97
9. fruits and nuts	0.37	1.54	2.22	2.44	3.05	3.81	4.47	6.24	6.77	8.54	10.25	11.95	18.23	5.45
10. sugar	0.41	1.51	1.19	1.54	1.54	1.82	2.05	2.53	3.02	3.22	3.60	4.81	6.40	2.36
11. salt	0.12	0.10	0.10	0.12	0.12	0.13	0.15	0.15	0.17	0.19	0.17	0.19	0.26	0.15
12. spices	0.86	1.33	1.49	2.08	2.16	2.36	2.80	3.41	3.83	4.22	4.74	4.53	6.69	3.06
13. beverage & refments.	1.88	4.32	3.84	4.87	5.64	6.95	9.35	11.07	14.25	19.11	25.13	31.31	38.01	11.11
14. food total (1-13)	17.95	26.96	34.02	42.02	47.57	55.37	66.02	78.16	90.92	107.10	127.66	145.22	193.55	73.29
15. pan, intoxicants	2.42	1.51	1.70	2.19	2.90	3.52	3.93	4.86	7.00	7.58	12.17	7.00	16.73	4.94
16. fuel and light	4.96	4.25	4.19	4.50	5.68	6.16	7.17	7.65	8.86	9.91	11.06	11.15	13.19	7.36
17. clothing	-	-	0.22	0.44	0.96	1.65	2.15	4.50	6.74	10.99	21.07	40.56	68.19	5.70
18. foot-wear	-	-	0.04	0.11	0.10	0.17	0.44	0.66	0.60	1.10	1.59	2.08	7.35	0.60
19. misc., goods, services	1.47	3.35	5.21	6.51	8.02	10.52	11.88	15.32	21.02	29.56	37.17	52.03	64.94	16.16
20. durable goods	-	-	0.12	0.01	0.31	0.16	0.46	0.35	1.15	5.02	7.96	13.99	86.39	2.51
21. non-food total (15-20)	8.85	9.11	11.48	13.76	17.97	22.18	26.03	33.34	45.37	64.16	91.02	126.81	256.79	37.27
22. total con. exp (14-21)	26.81	36.07	45.50	55.78	65.54	77.55	92.05	111.50	136.29	171.26	218.68	272.03	450.34	110.56
23. consumer rent	-	-	-	-	-	0.04	0.02	0.15	0.02	0.26	0.59	-	-	0.08
24. con. tax, cess, taxes	-	-	-	-	-	0.01	-	-	0.02	0.01	0.13	0.64	-	0.02
25. no. of sample hhs.	4	13	43	66	105	232	218	297	194	173	74	27	35	1481

Shoke Dutta

NATIONAL SAMPLE SURVEY, 38TH ROUND : JANUARY TO DECEMBER 1983

TABLE (2.10R) : VALUE (Rs.0.00) OF CONSUMPTION OF BROAD GROUPS OF ITEMS PER PERSON FOR A PERIOD OF 30 DAYS BY MONTHLY PER CAPITA EXPENDITURE CLASSES

MADHYA PRADESH : RURAL LABOUR HOUSEHOLDS

NO. OF SAMPLE VILLAGES : 582

i t e m s	monthly per capita expenditure classes in rupees													all expen- diture classes
	0-30	30-40	40-50	50-60	60-70	70-85	85-100	100- 125	125- 150	150- 200	200- 250	250- 300	300 & above	
(0)	(1)	(2)	(3)	(4)	(5)	(6)	(7)	(8)	(9)	(10)	(11)	(12)	(13)	(14)
1. + tal cereals	16.21	21.08	25.25	29.68	33.92	38.92	42.60	43.24	50.18	46.23	52.42	53.90	78.00	35.57
2. gram	0.03	0.63	0.14	0.07	0.37	0.20	0.30	0.38	0.57	0.79	0.10	2.08	1.00	0.30
3. cereal substs.	0.57	0.42	0.20	0.10	0.10	0.10	0.10	0.15	0.11	0.11	0.08	-	-	0.15
4. pulses	0.59	1.17	2.13	2.45	2.92	3.29	3.95	4.76	6.43	6.87	9.04	11.32	12.92	3.38
5. milk and products	0.17	0.57	0.92	1.29	1.91	1.90	3.38	4.73	5.59	9.67	12.50	11.72	21.50	2.69
6. edible oil	0.51	0.91	1.65	1.78	2.23	3.03	3.51	4.47	5.69	7.32	8.33	10.89	26.61	3.01
7. meat, egg, fish	0.25	0.38	0.56	0.76	0.86	1.23	1.85	1.85	3.31	4.49	4.82	7.52	5.53	1.35
8. vegetables	1.07	1.26	2.14	2.38	2.78	3.74	4.49	4.93	6.36	7.37	8.17	16.92	9.76	3.53
9. fruits and nuts	0.05	0.23	0.19	0.32	0.38	0.55	0.69	0.81	1.16	1.42	1.86	3.60	4.29	0.55
10. sugar	0.19	0.59	0.87	1.24	1.48	1.82	2.21	3.09	3.63	4.83	5.61	9.64	19.50	1.95
11. salt	0.14	0.12	0.15	0.14	0.15	0.17	0.18	0.19	0.22	0.21	0.23	0.27	0.35	0.17
12. spices	0.75	0.90	1.29	1.69	1.69	1.95	2.10	2.45	2.68	6.67	4.65	5.10	8.70	1.95
13. beverage & refments	0.12	0.24	0.56	1.02	1.03	1.24	1.41	2.60	2.45	3.70	5.51	6.22	11.82	1.55
14. food total (1-13)	20.65	28.50	36.13	42.67	49.85	58.22	66.85	73.73	90.66	99.68	113.32	139.18	200.06	56.15
15. pan, intoxicants	0.47	0.91	1.24	1.81	1.83	2.53	3.17	3.93	6.45	7.63	7.33	24.24	15.99	2.73
16. fuel and light	3.36	3.87	4.54	5.03	5.69	6.27	6.74	8.51	9.33	10.03	12.43	12.95	21.92	6.27
17. clothing	0.88	0.63	0.75	1.21	2.33	3.44	5.13	9.67	11.91	25.84	37.78	50.34	61.56	5.03
18. footwear	-	0.05	0.13	0.29	0.38	0.44	0.86	1.40	1.22	2.09	2.35	4.72	6.59	0.63
19. misc. goods, services	0.87	1.92	2.81	3.58	4.68	6.06	8.08	11.52	14.28	19.86	32.45	26.84	77.80	6.99
20. durable goods	-	0.01	0.01	0.31	0.37	0.30	0.72	1.54	1.21	4.90	11.54	6.80	8.82	0.79
21. non-food total (15-20)	5.58	7.39	9.48	12.23	15.28	19.04	24.70	36.57	44.40	70.35	103.88	125.89	192.76	22.44
22. total expd. (14+21)	26.23	35.89	45.61	54.90	65.13	77.26	91.55	110.30	135.06	170.03	217.20	265.07	392.82	78.59
23. consumer rent	-	0.01	-	-	0.01	0.05	0.02	0.12	-	0.06	1.08	1.77	-	0.04
24. con. tax, cess	-	0.01	-	-	0.01	0.01	-	0.02	-	0.01	0.01	-	0.85	0.01
25. no. of sample hhs.	31	117	186	247	274	347	254	219	119	84	36	98	15	1937

NATIONAL SAMPLE SURVEY, 38TH ROUND : JANUARY TO DECEMBER 1983
 TABLE (2.11R) : VALUE (Rs.0.00) OF CONSUMPTION OF BROAD GROUPS OF ITEMS PER PERSON FOR A
 PERIOD OF 30 DAYS BY MONTHLY PER CAPITA EXPENDITURE CLASSES

MAHARASHTRA : RURAL LABOUR HOUSEHOLDS NO. OF SAMPLE VILLAGES : 559

ITEMS	MONTHLY PER CAPITA EXPENDITURE CLASSES IN RUPEES														all expenditure classes
	0-30	30-40	40-50	50-60	60-70	70-85	85-100	100-125	125-150	150-200	200-250	250-300	300 & above	all expenditure classes	
(0)	(1)	(2)	(3)	(4)	(5)	(6)	(7)	(8)	(9)	(10)	(11)	(12)	(13)	(14)	
1. total cereals	10.06	13.99	17.01	19.93	22.79	24.99	27.66	30.26	33.46	37.51	44.08	38.00	51.70	25.60	
2. gram	-	0.05	0.08	0.08	0.09	0.07	0.10	0.22	0.14	0.30	0.15	0.29	0.50	0.10	
3. cereal substs	-	0.08	0.12	0.23	0.23	0.32	0.35	0.49	0.70	0.96	0.74	1.42	1.93	0.37	
4. pulses	1.17	2.02	2.91	3.11	3.91	4.15	5.09	5.47	6.06	7.59	8.32	8.40	16.47	4.55	
5. milk and products	0.75	0.89	1.22	1.64	1.85	2.52	2.85	4.27	4.14	6.31	8.18	7.30	16.41	2.90	
6. edible oil	1.28	2.00	2.73	3.11	3.47	4.20	4.67	5.54	6.38	7.94	10.50	10.01	17.90	4.52	
7. meat, egg and fish	0.46	0.50	0.88	1.53	1.92	2.40	3.34	4.09	5.56	8.53	12.53	14.27	12.21	3.14	
8. vegetables	1.25	1.48	2.18	2.64	3.22	3.61	4.29	5.09	5.89	7.41	9.63	8.89	12.87	2.02	
9. fruits and nuts	0.11	0.38	0.45	0.72	1.05	1.43	1.61	2.22	2.87	3.44	4.78	5.04	8.89	1.60	
10. sugar	1.01	1.64	2.12	2.52	2.84	3.18	3.70	4.10	4.59	5.31	5.50	5.41	13.01	3.40	
11. salt	0.09	0.12	0.12	0.13	0.15	0.16	0.16	0.17	0.17	0.27	0.20	0.20	0.41	0.16	
12. spices	1.27	1.72	2.04	2.28	2.57	2.85	3.12	3.41	3.50	4.23	5.59	4.57	7.63	2.92	
13. beverage & refreshments	0.62	1.17	1.52	1.66	1.94	2.30	3.16	3.92	4.76	5.01	8.68	14.61	28.56	3.00	
4. food total (1-13)	18.08	26.04	33.38	39.58	46.04	52.16	60.10	69.25	78.22	94.81	118.88	118.41	188.66	56.38	
15. pan, intoxicants	0.70	1.29	1.72	2.03	2.14	2.76	3.40	3.87	5.12	5.92	5.37	6.06	9.09	3.07	
16. fuel & light	3.84	4.36	5.19	6.17	7.46	8.43	9.44	10.23	11.19	12.92	13.01	13.72	15.97	8.48	
17. clothing	0.58	0.36	0.77	1.59	2.23	4.43	6.67	11.89	21.03	26.08	31.27	55.97	61.85	7.76	
18. footwear	-	0.13	0.23	0.18	0.30	0.30	0.77	0.81	1.53	1.74	0.68	5.43	5.55	0.63	
19. misc. goods, services	1.54	3.27	4.14	5.58	6.40	8.79	11.39	14.42	18.47	24.99	39.24	56.42	103.70	11.31	
20. durable goods	-	0.06	0.10	0.11	0.23	0.21	0.52	1.48	0.92	3.14	12.68	14.14	14.16	0.94	
21. non-food total (15-20)	6.66	9.47	12.15	15.66	18.84	24.92	32.19	42.70	58.26	74.79	102.25	151.74	210.42	32.19	
22. total expen. (14-21)	24.74	35.51	45.53	55.24	64.88	77.08	92.29	111.95	136.48	169.60	221.13	270.15	399.08	88.57	
23. consumer rent	-	-	0.03	0.02	0.03	0.04	0.17	0.38	0.58	0.42	1.73	2.68	8.23	0.27	
24. con. tax, cess	-	-	0.04	0.05	0.03	0.05	0.05	0.05	0.07	0.13	0.58	0.05	0.24	0.06	
25. no. of sample hhs	14	71	192	281	320	469	367	382	195	129	46	25	24	2515	

NATIONAL SAMPLE SURVEY 38TH ROUND : JANUARY TO DECEMBER 1983

TABLE (2.12R) : VALUE (Rs.0.00) OF CONSUMPTION OF BROAD GROUPS OF ITEMS PER PERSON FOR A PERIOD OF 30 DAYS BY MONTHLY PER CAPITA EXPENDITURE CLASSES

ITEMS	MONTHLY PER CAPITA EXPENDITURE CLASSES (IN) RUPEES													all expenditure classes
	NO. OF SAMPLE VILLAGES : 120													
	0-30	30-40	40-50	50-60	60-70	70-80	80-100	100-125	125-150	150-200	200-250	250-300	300 & above	
(1)	(2)	(3)	(4)	(5)	(6)	(7)	(8)	(9)	(10)	(11)	(12)	(13)	(14)	
1. cereals	0.00	0.00	0.00	0.00	0.00	51.07	51.99	49.54	60.10	68.00	71.38	99.44	78.57	62.32
2. grain	0.00	0.00	0.00	0.00	0.00	0.00	0.00	0.05	0.00	0.00	0.00	0.00	0.00	0.00
3. cereal sub. titate	0.00	0.00	0.00	0.00	0.00	0.00	0.00	0.00	0.00	0.00	0.00	0.00	0.00	0.00
4. pulses	0.00	0.00	0.00	0.00	0.00	0.00	1.70	5.14	4.33	4.52	5.61	7.42	5.51	4.30
5. milk and milk prod.	0.00	0.00	0.00	0.00	0.00	0.00	1.15	1.10	0.97	0.63	0.47	0.28	0.00	0.62
6. edible oil	0.00	0.00	0.00	0.00	0.00	2.00	0.21	2.47	2.46	3.12	3.22	3.62	2.90	2.73
7. meat, egg and fish	0.00	0.00	0.00	0.00	0.00	3.40	3.62	11.42	12.59	18.41	22.00	28.80	32.67	14.29
8. vegetable	0.00	0.00	0.00	0.00	0.00	6.62	7.56	7.80	7.44	5.88	7.72	8.69	5.84	7.12
9. fruits and nuts	0.00	0.00	0.00	0.00	0.00	0.00	0.00	1.06	0.29	0.65	1.32	0.00	0.00	0.56
10. sugar	0.00	0.00	0.00	0.00	0.00	0.00	1.24	0.7	1.12	1.43	0.91	0.60	1.97	1.08
11. salt	0.00	0.00	0.00	0.00	0.00	0.38	0.38	0.33	0.46	0.51	1.30	0.65	0.74	0.56
12. spices	0.00	0.00	0.00	0.00	0.00	0.92	1.07	2.01	3.55	4.95	5.59	8.24	6.27	3.69
13. bev. and cigarettes	0.00	0.00	0.00	0.00	0.00	0.27	0.65	2.75	4.16	2.83	2.95	4.52	0.00	2.68
14. food total (1-13)	0.00	0.00	0.00	0.00	0.00	66.90	71.97	84.82	97.47	110.93	122.47	162.26	134.47	100.16
15. man. inbekk. wares	0.00	0.00	0.00	0.00	0.00	5.49	5.16	6.55	6.34	5.77	9.61	15.07	12.10	6.82
16. fuel and light	0.00	0.00	0.00	0.00	0.00	7.37	9.23	9.19	9.45	9.13	12.66	16.96	13.39	9.94
17. clothing	0.00	0.00	0.00	0.00	0.00	0.00	0.00	5.32	6.83	17.97	30.25	29.04	73.11	12.88
18. footwear	0.00	0.00	0.00	0.00	0.00	0.84	0.00	1.05	6.00	9.88	21.14	14.10	23.69	7.60
19. misc goods, services	0.00	0.00	0.00	0.00	0.00	1.51	3.19	6.59	9.46	12.53	19.34	30.49	0.21	10.55
20. durable goods	0.00	0.00	0.00	0.00	0.00	0.00	0.00	0.00	0.00	0.00	0.32	0.00	63.51	0.71
21. non food total (15-20)	0.00	0.00	0.00	0.00	0.00	15.21	17.58	28.7	38.08	55.33	93.32	105.63	186.71	48.50
22. total expd. (14+21)	0.00	0.00	0.00	0.00	0.00	82.11	89.55	113.52	135.55	166.26	215.79	267.89	321.18	148.66
23. consumer rent	0.00	0.00	0.00	0.00	0.00	0.00	0.00	0.00	0.00	0.00	0.00	0.00	0.00	0.00
24. town tax, cess	0.00	0.00	0.00	0.00	0.00	0.00	0.00	0.00	0.00	0.00	0.00	0.00	0.00	0.00
25. no. of sample hhs.	-	-	-	-	-	5	11	16	24	35	20	9	2	122

NATIONAL SAMPLE SURVEY, 38TH ROUND : JANUARY TO DECEMBER 1983
 TABLE (2.15R) : VALUE (Rs. 0.00) OF CONSUMPTION OF BROAD GROUPS OF ITEMS PER PERSON
 FOR A PERIOD OF 30 DAYS BY MONTHLY PER CAPITA EXPENDITURE CLASSES

ORISSA

RURAL LABOUR HOUSEHOLDS

NO. OF SAMPLE VILLAGES : 310

i t e m s	monthly per capita expenditure classes in rupees													all above
	0-30	30-40	40-50	50-60	60-70	70-85	85-100	100- 125	125- 150	150- 200	200- 250	250- 300	300 & expen- diture classes	
(0)	(1)	(2)	(3)	(4)	(5)	(6)	(7)	(8)	(9)	(10)	(11)	(12)	(13)	(14)
1. total cereals	14.46	23.36	31.31	36.33	41.51	48.89	55.00	60.14	69.87	75.23	81.49	102.66	88.38	46.40
2. gram.	0.00	0.00	0.00	0.00	0.01	0.13	0.03	0.07	0.29	0.13	0.18	0.00	0.00	0.06
3. cereal substs.	0.94	0.42	0.26	0.00	0.05	0.01	0.00	0.03	0.00	0.00	0.00	0.00	0.46	0.09
4. pulses	0.10	0.14	0.27	0.52	0.72	0.81	1.31	1.63	2.49	3.29	2.82	4.30	2.88	1.00
5. milk and products	0.00	0.03	0.06	0.09	0.28	0.32	0.25	1.10	1.70	1.97	1.23	4.78	6.09	0.44
6. edible oil	0.30	0.46	0.82	1.19	1.30	1.70	1.99	2.73	3.30	4.32	4.55	6.91	10.90	1.73
7. meat, egg, fish	0.14	0.59	0.80	1.03	1.54	1.78	2.57	3.27	4.95	6.66	4.32	11.71	15.15	2.08
8. vegetables	1.14	1.55	2.19	3.20	3.57	4.09	5.26	6.24	7.49	11.42	11.47	12.11	24.54	4.36
9. fruits and nuts	0.05	0.17	0.16	0.17	1.09	0.32	0.80	0.45	1.05	1.13	3.85	6.42	13.44	0.56
10. sugar	0.06	0.19	0.34	0.50	0.58	0.73	0.85	1.50	2.12	2.98	2.09	4.07	9.79	0.85
11. salt	0.21	0.24	0.24	0.27	0.25	0.26	0.28	0.29	0.31	0.31	0.37	0.35	0.51	0.27
12. spices	0.33	0.56	0.78	0.96	1.16	1.40	1.49	2.00	2.35	3.04	3.94	3.32	5.37	1.36
13. beverage & refments.	0.53	0.15	0.22	0.47	1.08	1.61	1.31	2.98	5.05	4.37	9.59	3.34	13.04	1.54
14. food total (1-13)	18.26	27.86	37.45	44.73	53.14	62.05	71.14	82.43	100.97	114.85	125.90	159.97	197.55	60.74
15. pans, intoxicants	0.73	0.97	1.06	1.68	1.59	1.88	1.84	3.02	3.44	4.87	3.40	16.30	9.87	1.96
16. fuel & light	2.84	4.45	4.51	4.87	5.74	6.44	7.63	8.37	9.86	12.10	15.35	20.60	13.65	6.55
17. clothing	0.72	0.98	1.09	1.77	2.24	2.72	4.58	5.94	9.37	12.86	31.47	37.20	77.24	3.77
18. foot-wear	0.00	0.00	0.00	0.01	0.01	0.07	0.09	0.14	0.50	0.40	0.00	5.68	2.86	0.09
19. misc. goods, services	0.74	1.07	1.69	2.14	2.54	3.70	4.78	8.61	7.84	17.01	40.50	19.89	51.89	4.47
20. durable goods	0.00	0.03	0.03	0.06	0.14	0.07	0.56	0.73	4.31	7.68	1.37	0.00	1.16	0.52
21. non-food total (15-20)	5.03	7.50	8.38	10.53	12.26	14.88	19.48	26.36	32.32	54.92	92.09	99.67	156.67	17.36
22. total exped. (14+21)	23.29	35.36	45.83	55.26	65.40	76.93	90.62	109.29	133.29	169.77	217.99	259.64	354.22	78.10
23. consumer rent	0.00	0.00	0.00	0.04	0.01	0.01	0.01	0.09	0.00	0.30	0.00	0.00	0.00	0.03
24. con. tax, cess	0.00	0.00	0.00	0.00	0.01	0.01	0.00	0.00	0.00	0.00	0.00	0.00	0.00	0.00
25. no of sample hhs.	25	64	113	144	160	232	184	166	76	52	10	2	3	1231

NATIONAL SAMPLE SURVEY, 38TH ROUND : JANUARY TO DECEMBER 1983

TABLE (2.16R) : VALUE (RS.0.00) OF CONSUMPTION OF BROAD GROUPS OF ITEMS PER PERSON FOR A PERIOD OF 30 DAYS BY MONTHLY PER CAPITA EXPENDITURE CLASSES

PUNJAB : RURAL RURAL LABOUR HOUSEHOLDS NO. OF SAMPLE VILLAGES : 270

items	monthly per capita expenditure classes (in rupees)													all expenditure classes
	0-30	30-40	40-50	50-60	60-70	70-80	80-100	100-125	125-150	150-200	200-250	250-300	300 & above	
(0)	(1)	(2)	(3)	(4)	(5)	(6)	(7)	(8)	(9)	(10)	(11)	(12)	(13)	(14)
1. total cereals	2.91	17.14	12.50	16.28	16.45	18.11	20.72	22.16	25.64	26.08	28.38	24.45	36.14	22.49
1.1. gram	-	-	0.08	-	0.06	0.08	0.15	0.22	0.25	0.34	0.32	0.48	0.51	0.21
1.2. cereal substitutes	-	-	-	-	-	-	-	-	-	-	-	-	-	-
1.3. pulses	-	2.14	2.57	2.67	2.79	3.34	3.71	4.20	4.60	4.84	5.67	5.52	10.33	4.23
2. milk & products	2.57	3.21	5.85	6.91	9.58	10.48	13.12	17.42	20.92	27.22	32.19	37.38	42.54	18.57
3. edible oil	0.57	2.07	2.65	2.35	2.83	3.67	4.46	5.15	5.45	6.47	6.98	5.04	15.39	5.09
4. meat, egg and fish	-	-	0.07	0.09	0.08	0.41	0.68	0.92	1.20	1.73	2.50	5.89	3.79	1.15
5. vegetables	0.21	3.00	2.99	3.61	3.46	4.25	5.31	5.81	6.71	7.27	8.30	8.52	11.71	5.94
6. fruits and nuts	0.36	-	0.01	0.08	0.18	0.28	0.35	0.71	1.08	1.33	1.60	1.52	2.32	0.78
7. sugar	2.57	2.86	4.06	5.17	5.29	6.35	7.80	8.80	10.34	10.28	10.63	12.07	22.15	8.87
8. salt	0.06	0.04	0.12	0.11	0.12	0.13	0.15	0.16	0.16	0.17	0.39	0.17	0.50	0.17
9. spices	0.30	1.64	1.08	1.95	1.75	2.15	2.44	2.71	3.09	3.60	4.07	4.20	5.62	2.84
10. beverage & refreshments	1.07	0.79	2.34	2.86	3.72	4.57	6.01	7.44	8.48	10.00	15.62	26.69	23.14	8.16
1. food total (1-13)	10.62	12.89	34.32	42.08	46.31	54.82	64.90	75.68	87.92	99.33	116.65	131.93	174.14	78.50
2.1. pan, intoxicants	5.71	-	0.29	1.03	1.78	2.07	3.25	3.12	3.55	6.16	7.45	9.18	9.37	3.83
2.2. fuel and light	1.58	5.04	5.79	5.56	6.50	7.81	8.81	9.80	10.95	12.22	13.44	15.65	18.90	10.02
2.3. clothing	-	-	-	-	0.63	2.02	1.78	5.02	9.26	18.35	37.35	62.60	107.27	11.23
2.4. footwear	-	-	1.00	0.21	1.06	1.04	1.49	2.08	4.71	3.91	7.54	9.39	14.11	3.11
2.5. misc. goods, services	8.00	1.14	3.69	6.22	9.23	10.06	12.27	16.27	19.24	27.20	30.35	35.03	51.35	17.80
2.6. durable goods	-	-	-	-	-	0.37	0.36	0.61	1.13	3.03	7.44	6.28	61.36	2.48
2. non-food total (15-20)	15.29	6.8	10.77	13.02	19.20	23.37	27.96	36.90	48.84	70.87	103.57	138.13	262.06	48.47
2. total con. expd (14+2)	25.91	39.7	45.09	55.10	65.51	77.69	92.86	112.58	136.76	170.20	220.22	270.06	437.0	126.97
3. consumer rent	-	-	-	-	-	-	-	0.07	0.02	0.15	0.31	-	-	0.06
3.1. con. tax, cesses	-	-	-	-	-	-	-	-	-	0.12	-	-	-	0.02
3. no. of sample hhs.	1	1	5	16	41	86	111	162	116	136	71	33	27	10

NATIONAL SAMPLE SURVEY, 38TH ROUND : JANUARY TO DECEMBER 1983

TABLE (2.17R) : VALUE (Rs.0.00) OF CONSUMPTION OF BROAD GROUPS OF ITEMS PER PERSON FOR A PERIOD OF 30 DAYS BY MONTHLY PER CAPITA EXPENDITURE CLASSES

STATE : RAJASTHAN

RURAL LABOUR HOUSEHOLDS

NO. OF SAMPLE VILLAGES : 360

i t e m s	monthly per capita expenditure classes in rupees													all expen- diture classes
	0-30	30-40	40-50	50-60	60-70	70-85	85- 100	100- 125	125- 150	150- 200	200- 250	250- 300	300 & above	
(0)	(1)	(2)	(3)	(4)	(5)	(6)	(7)	(8)	(9)	(10)	(11)	(12)	(13)	(14)
1. total cereals	16.53	16.44	22.49	25.07	27.60	27.75	29.75	31.90	33.28	37.79	43.43	36.55	49.99	30.09
2. gram	0.00	0.00	0.00	0.00	0.04	0.39	0.02	0.20	0.06	0.73	0.70	0.00	0.90	0.21
3. cereal substitutes	0.00	0.00	0.00	0.00	0.00	0.00	0.00	0.00	0.00	0.00	0.00	0.00	0.00	0.00
4. pulses	0.69	1.63	1.23	1.53	1.91	1.70	2.61	3.35	4.09	3.95	3.52	5.71	23.92	3.19
5. milk and milk product	2.28	1.04	1.84	4.81	5.10	7.22	12.58	14.73	16.78	25.08	30.75	29.23	48.67	12.40
6. edible oil	0.51	2.44	1.73	2.37	2.60	2.99	3.62	4.34	5.53	6.35	4.92	5.16	25.46	4.30
7. meat, egg, fish	0.00	0.28	0.13	0.19	0.53	0.82	0.83	1.00	2.27	3.12	3.50	11.77	6.32	1.37
8. vegetables	0.79	1.40	1.46	1.58	1.74	2.20	2.99	3.75	4.04	4.74	4.97	4.33	8.85	3.00
9. fruits and nuts	0.00	0.03	0.12	0.16	0.21	0.28	0.24	0.69	0.61	1.09	1.29	4.45	6.84	0.67
10. sugar	0.41	1.56	1.50	2.26	2.78	3.29	4.28	5.47	5.76	7.08	9.21	16.03	61.60	6.01
11. salt	0.06	0.13	0.11	0.12	0.13	0.11	0.12	0.13	0.14	0.15	0.18	0.12	0.25	0.13
12. spices	0.22	1.79	1.82	1.84	2.25	2.33	3.03	3.23	3.26	4.25	3.99	5.49	6.91	2.91
13. beverage & refments.	0.67	0.11	1.56	1.31	1.31	2.84	2.13	2.96	3.30	4.89	6.53	12.39	8.93	2.85
14. food total (1-13)	22.16	26.85	34.03	41.24	46.20	51.92	62.20	71.75	79.12	99.22	112.99	131.23	248.64	67.13
15. pan, intoxicants & narcotics	1.74	1.86	2.09	2.48	3.27	3.24	3.42	3.41	5.87	6.18	6.71	6.40	16.34	4.07
16. fuel & light	2.11	5.05	4.91	5.99	7.04	7.07	7.61	8.72	9.24	10.56	11.99	13.03	16.93	8.00
17. clothing	0.00	0.00	0.33	1.55	1.96	4.88	4.64	11.66	17.80	22.69	33.00	36.97	59.57	9.89
18. foot-wear	0.00	0.00	0.34	0.49	1.58	1.50	1.79	3.39	2.91	3.29	9.50	7.67	9.53	2.36
19. misc. goods, services	1.07	2.55	2.57	3.45	5.27	7.57	11.30	12.15	17.72	19.85	43.47	61.62	74.25	12.96
20. durable goods	0.00	0.00	0.18	0.23	0.07	1.08	0.46	1.17	2.84	7.56	1.61	9.98	54.81	3.20
21. non-food total (15-20)	4.92	9.46	10.42	14.19	19.19	25.34	29.22	40.50	56.38	70.13	106.28	135.67	231.43	40.48
22. total exped. (14+21)	27.08	36.31	44.45	55.43	65.39	77.26	91.42	112.25	135.50	169.35	219.27	266.90	480.07	107.61
23. consumer rent	0.00	0.00	0.00	0.10	0.00	0.02	0.14	0.06	0.01	0.00	0.24	0.00	1.18	0.08
24. con. tax, cess	0.00	0.00	0.00	0.00	0.04	0.00	0.02	0.02	0.01	0.21	0.00	0.04	0.02	0.03
25. no. of sample hhs.	2	14	38	53	65	95	96	90	46	64	18	10	30	621

NATIONAL SAMPLE SURVEY, 38TH ROUND : JANUARY TO DECEMBER 1983

TABLE (2.19R) : VALUE (Rs.0.00) OF CONSUMPTION OF BROAD GROUPS OF ITEMS PER PERSON FOR A PERIOD OF 30 DAYS BY MONTHLY PER CAPITA EXPENDITURE CLASSES

STATE : TAMIL NADU : RURAL.

RURAL LABOUR HOUSEHOLDS

NO. OF SAMPLE VILLAGES : 461

i t e m s	monthly per capita expenditure classes in rupees													all expen- diture classes
	0-30	30-40	40-50	50-60	60-70	70-85	85- 100	100- 125	125- 150	150- 200	200- 250	250- 300	300 & above	
(0)	(1)	(2)	(3)	(4)	(5)	(6)	(7)	(8)	(9)	(10)	(11)	(12)	(13)	(14)
1. total cereals	12.48	18.59	22.86	26.84	31.01	33.94	39.94	44.83	48.95	54.37	59.45	63.18	80.24	35.89
2. gram	0.00	0.00	0.02	0.04	0.02	0.06	0.05	0.06	0.11	0.16	0.51	0.68	0.44	0.07
3. cereal substitutes	0.00	0.19	0.04	0.27	0.20	0.19	0.09	0.12	0.15	0.04	0.04	0.03	0.00	0.14
4. pulses	0.58	0.82	1.25	1.55	2.02	2.29	3.01	3.64	4.39	5.66	5.81	9.15	9.85	2.75
5. milk and products	0.12	0.18	0.30	0.61	0.69	1.00	1.70	2.23	3.18	5.19	6.24	6.20	6.55	1.62
6. edible oil	0.77	1.10	1.52	1.77	2.13	2.40	3.09	3.58	4.16	5.36	6.06	6.71	10.93	2.82
7. meat, egg, fish	0.48	0.77	1.11	1.76	2.20	2.75	3.52	4.61	5.77	7.34	7.57	10.49	16.54	3.35
8. vegetables	1.15	1.57	2.09	2.52	2.97	3.33	3.75	4.54	5.63	6.02	7.20	8.06	11.85	3.64
9. fruits and nuts	0.08	0.30	0.37	0.55	0.73	0.99	1.14	1.44	2.06	2.50	4.42	4.52	7.50	1.18
10. sugar	0.05	0.20	0.28	0.46	0.73	1.02	1.17	1.59	2.11	2.27	2.77	3.22	5.62	1.12
11. salt	0.11	0.13	0.14	0.15	0.16	0.16	0.17	0.19	0.20	0.25	0.22	0.24	0.34	0.17
12. spices	1.28	1.93	2.44	2.83	3.08	3.43	4.01	4.38	4.94	5.62	5.98	7.81	8.73	3.65
13. beverage & refments.	0.84	1.05	1.72	2.45	2.79	3.93	5.16	5.68	7.39	10.31	12.60	20.11	15.72	4.58
14. food total (1-13)	17.94	26.83	34.14	41.80	48.73	55.49	66.80	76.89	89.04	105.09	118.87	140.40	174.31	60.98
15. pan, intoxicants	1.03	1.72	1.73	2.12	2.52	3.18	4.53	4.77	6.08	8.83	10.05	11.56	21.32	3.97
16. fuel & light	3.09	4.09	4.70	5.34	6.06	6.64	7.31	8.27	9.09	11.28	12.52	11.70	13.93	6.97
17. clothing	0.16	0.16	0.54	0.87	0.97	2.32	2.64	5.69	11.60	17.96	33.07	60.16	61.24	5.32
18. foot-wear	0.00	0.00	0.04	0.05	0.08	0.08	0.17	0.27	0.40	0.87	1.25	1.28	1.80	0.22
19. misc. goods, services	1.76	2.92	4.14	4.90	6.29	9.02	10.51	14.66	18.60	24.69	33.88	35.47	64.21	10.94
20. durable goods	0.00	0.02	0.08	0.07	0.31	0.33	0.44	0.76	1.64	2.73	8.24	12.13	51.05	1.26
21. non-food total (15-20)	6.04	8.91	11.23	13.35	16.23	21.57	25.60	34.42	47.41	66.36	99.01	132.30	213.55	28.68
22. total expd. (14+21)	23.98	35.74	45.37	55.15	64.96	77.06	92.40	111.31	136.45	171.45	217.88	272.70	387.86	89.66
23. consumer rent	0.00	0.01	0.03	0.03	0.05	0.21	0.25	0.27	0.38	0.88	2.01	1.09	3.14	0.27
24. con. tax, cess	0.02	0.03	0.02	0.02	0.02	0.04	0.05	0.06	0.04	0.10	0.07	0.00	0.02	0.04
25. no. of sample hhs.	59	115	184	231	268	386	284	377	171	172	56	30	28	2361

NATIONAL SAMPLE SURVEY, 38TH ROUND : JANUARY TO DECEMBER 1983
 TABLE (2.21R) : VALUE (RS.0.00) OF CONSUMPTION OF BROAD GROUPS OF ITEMS PER PERSON FOR A
 PERIOD OF 30 DAYS BY MONTHLY PER CAPITA EXPENDITURE CLASSES

items	UTTAR PRADESH : UTTAR RURAL LABOUR HOUSEHOLDS													all expen- diture classes
	NO. OF SAMPLE VILLAGES :													
	monthly per capita expenditure classes (in rupees)													
(0)	0-30	30-40	40-50	50-60	60-70	70-85	85- 100	100- 125	125- 150	150- 200	200- 250	250- 300	300 & above	(14)
1. total cereals	13.17	17.62	21.93	26.05	27.63	32.14	32.79	34.99	37.05	38.18	43.33	38.76	61.94	29.74
2. gram	0.28	0.66	0.52	0.19	0.39	0.33	0.24	0.57	0.43	0.57	1.55	1.37	1.31	0.42
3. cereal substs.	0.02	0.04	0.02	0.10	0.03	0.04	0.04	0.09	0.03	0.23	0.00	0.00	0.00	0.06
4. pulses	1.21	1.77	2.13	2.43	3.10	3.66	4.38	5.06	6.46	7.12	9.10	11.99	14.11	3.86
5. milk and products	0.13	0.45	0.75	1.15	2.03	3.25	5.11	6.96	9.80	17.03	21.84	34.62	19.57	4.54
6. edible oil	1.27	1.58	2.06	2.31	2.78	3.23	3.89	4.40	5.68	6.63	9.28	12.39	25.36	3.59
7. meat, egg, fish	0.25	0.25	0.50	0.75	0.95	1.55	1.90	2.58	4.39	5.61	5.41	15.55	18.69	1.93
8. vegetables	1.53	2.13	3.21	3.56	3.97	5.03	5.08	5.95	6.62	8.01	10.73	12.47	13.18	4.77
9. fruits and nuts	0.06	0.09	0.06	0.17	0.20	0.39	0.53	0.94	0.84	2.55	2.95	4.69	4.25	0.57
10. sugar	0.58	1.00	1.06	1.47	1.76	2.11	2.65	3.13	4.31	5.82	6.64	7.31	14.18	2.42
11. salt	0.13	0.12	0.13	0.14	0.14	0.15	0.16	0.17	0.19	0.21	0.35	0.61	0.56	0.16
12. spices	0.78	1.16	1.46	1.51	1.80	1.90	2.25	2.66	3.22	4.00	5.81	6.72	6.37	2.14
13. beverage and refreshments	0.02	0.11	0.25	0.53	1.00	0.94	1.23	2.09	3.10	2.82	4.53	23.72	5.28	1.39
14. food total (1-13)	19.43	26.98	34.08	40.36	45.78	54.72	60.25	69.59	82.12	98.78	122.02	170.20	184.80	55.59
15. pan, intoxi- cants	0.69	0.92	1.32	1.58	1.87	2.17	2.80	3.46	3.79	5.27	6.46	7.94	7.47	2.45
16. fuel & light	4.03	4.68	5.36	5.91	6.66	7.70	8.43	8.88	10.38	12.19	15.01	19.62	18.05	7.65
17. clothing	0.17	0.51	1.16	1.83	2.66	3.80	7.23	10.08	15.43	19.07	28.97	14.10	56.68	6.06
18. foot-wear	0.03	0.09	0.13	0.27	0.43	0.41	0.75	0.90	1.74	2.01	3.47	1.25	6.32	0.67
19. misc. goods, services	2.02	2.50	3.19	4.99	7.30	8.11	11.87	16.04	20.88	27.15	44.83	62.51	82.81	10.94
20. durable goods	0.03	0.35	0.16	0.18	0.46	0.48	1.10	1.79	2.8	3.54	2.85	1.80	15.37	0.99
21. non-food total (15-20)	6.97	9.05	11.32	14.76	19.38	22.67	32.18	41.15	54.40	69.23	101.59	107.22	186.70	28.76
22. total exped. (14+21)	26.40	36.03	45.40	55.12	65.16	77.39	92.43	110.74	136.2	168.01	223.61	277.42	371.50	84.35
23. consumer rent	0.00	0.00	0.00	0.00	0.01	0.00	0.00	0.03	0.00	0.04	0.00	0.00	0.00	0.01
24. conv tax, cess	0.00	0.00	0.00	0.00	0.00	0.00	0.00	0.00	0.00	0.00	0.00	0.00	0.00	0.01
25. no. of sample hhs.	39	93	219	289	290	354	261	291	169	142	39	14	18	2218

NATIONAL SAMPLE SURVEY, 38TH ROUND : JANUARY TO DECEMBER 1983
 TABLE(2.22R) : VALUE (RS.0.00) OF CONSUMPTION OF BROAD GROUP OF ITEMS PER PERSON FOR A
 PERIOD OF 30 DAYS BY MONTHLY PER CAPITA EXPENDITURE CLASSES

WEST BENGAL		RURAL LABOUR HOUSEHOLDS						NO. OF SAMPLE VILLAGES : 506							all expen- diture classes
items	monthly per capita expenditure classes (Rs.)														
	0-30	30-40	40-50	50-60	60-70	70-85	85- 100	100- 125	125- 150	150- 200	200- 250	250- 300	300 & above		
(0)	(1)	(2)	(3)	(4)	(5)	(6)	(7)	(8)	(9)	(10)	(11)	(12)	(13)	(14)	
1.total cereals	12.43	22.24	27.70	32.07	36.60	42.46	49.14	52.80	56.11	63.15	73.58	74.07	74.96	39.64	
2.gram	0.00	0.08	0.02	0.08	0.01	0.04	0.01	0.04	0.07	0.13	0.02	0.15	0.00	0.04	
3.cereal substs.	0.18	0.07	0.12	0.07	0.05	0.07	0.08	0.09	0.17	0.19	0.09	0.00	0.00	0.09	
4.pulses	0.46	0.66	0.59	0.92	1.15	1.46	1.77	2.40	2.86	3.56	3.41	6.18	5.54	1.46	
5.milk and products	0.00	0.17	0.21	0.38	0.78	0.98	1.64	2.66	2.79	4.30	4.77	8.02	9.54	1.21	
6.edible oil	0.75	1.41	1.73	2.12	2.50	3.03	3.36	4.00	5.12	5.73	6.48	8.76	17.89	2.89	
7.meat,egg,fish	1.95	1.48	1.50	1.92	2.50	2.99	3.83	5.26	6.94	10.82	17.89	14.10	15.20	3.40	
8.vegetables	1.87	2.39	3.13	3.79	5.16	5.60	6.64	7.79	10.15	11.25	15.44	12.97	20.16	5.54	
9.fruits and nuts	0.02	0.08	0.14	0.21	0.17	0.40	0.34	0.68	1.16	1.83	1.78	1.16	3.33	0.39	
10.sugar	0.08	0.29	0.54	0.71	0.74	1.00	1.22	1.62	1.84	2.36	3.58	5.68	5.65	1.00	
11.salt	0.25	0.25	0.23	0.25	0.26	0.26	0.28	0.31	0.35	0.39	0.47	0.56	0.56	0.27	
12.spices	0.52	0.72	0.91	1.15	1.26	1.53	1.67	1.98	2.85	3.09	4.06	4.73	4.86	1.48	
13.beverage and refreshments	0.15	0.41	0.70	0.82	1.27	1.72	2.80	3.14	4.74	6.57	12.84	7.48	13.46	1.96	
14.food total (1-13)	18.66	30.25	37.52	44.49	52.45	61.54	72.78	82.77	95.15	113.37	144.41	143.86	171.15	59.37	
15.pan,intoxi- cants	0.61	0.93	1.46	1.75	1.87	2.33	2.70	3.41	4.13	6.97	7.21	5.61	6.56	2.35	
16.fuel & light	4.15	3.61	3.79	4.69	5.27	5.75	6.37	7.27	10.19	10.61	9.15	11.54	17.33	5.79	
17.clothing	0.13	0.39	0.93	1.24	1.33	2.52	3.05	6.47	9.32	14.02	28.77	65.41	49.04	3.35	
18.foot-wear	0.00	0.02	0.03	0.05	0.04	0.12	0.09	0.63	0.73	1.24	0.66	3.59	4.06	0.21	
19.misc.goods, services	0.56	1.38	1.93	2.86	3.77	4.83	6.92	9.26	13.77	20.22	27.61	18.50	33.16	5.54	
20.durable goods	0.03	0.01	0.02	0.14	0.24	0.19	0.30	0.69	1.50	2.15	1.45	25.92	132.95	0.84	
21.non-food total (15-20)	5.48	6.34	8.16	10.73	12.52	15.74	19.43	27.73	39.64	55.21	74.85	130.57	243.10	18.08	
22.total exped. (14+21)	24.14	36.59	45.68	55.22	64.97	77.28	92.21	110.50	134.79	168.58	219.26	274.43	414.25	77.45	
23.consumer rent	0.00	0.00	0.00	0.01	0.01	0.03	0.04	0.06	0.02	0.15	0.13	0.00	0.91	0.03	
24.con.tax,cess	0.00	0.00	0.00	0.01	0.00	0.01	0.01	0.02	0.00	0.01	0.00	0.00	0.00	0.01	
25.no. of sample hhs.	44	107	183	278	342	430	355	299	118	97	23	9	13	2298	

NATIONAL SAMPLE SURVEY, 38TH ROUND : JANUARY TO DECEMBER 1983

TABLE (2.23R) : VALUE (Rs.0.00) OF CONSUMPTION OF BROAD GROUPS OF ITEMS PER PERSON FOR A PERIOD OF 30 DAYS BY MONTHLY PER CAPITA EXPENDITURE CLASSES

UNION-TERRITORY AND MAN & NICOBAR ISLANDS: RURAL LABOUR HOUSEHOLDS NO. OF SAMPLE VILLAGES : 77

i t e m s	monthly per capita expenditure classes in rupees													all ex- penditu- re classes
	0-30	30-40	40-50	50-60	60-70	70-85	85-100	100 - 125	125 - 150	150 - 200	200 - 250	250 - 300	300 & above	
(0)	(1)	(2)	(3)	(4)	(5)	(6)	(7)	(8)	(9)	(10)	(11)	(12)	(13)	(14)
1. total cereals	0.00	0.00	18.03	21.81	24.34	25.45	30.89	34.96	33.65	39.87	45.32	51.43	57.53	37.05
2. gram	0.00	0.00	0.00	0.00	0.00	0.03	0.09	0.28	0.00	0.08	0.91	0.24	0.81	0.24
3. cereal substs.	0.00	0.00	0.00	0.30	0.00	0.00	0.38	0.00	0.00	0.55	0.12	0.00	0.24	0.17
4. pulses	0.00	0.00	2.19	3.23	3.88	4.70	5.56	5.53	7.10	7.71	8.91	13.92	15.41	7.56
5. milk & product	0.00	0.00	0.68	0.00	1.36	2.10	2.25	4.78	4.62	4.99	8.31	7.43	8.07	4.69
6. edible oil	0.00	0.00	3.91	5.24	6.32	6.10	6.25	7.23	10.45	11.52	12.52	17.71	21.03	10.35
7. meat, eggs, fish	0.00	0.00	3.02	1.86	3.47	5.30	7.19	7.56	11.06	20.00	19.61	26.65	32.23	13.74
8. vegetables	0.00	0.00	1.01	2.28	2.61	3.94	6.00	5.59	7.45	9.72	10.24	13.55	17.98	8.15
9. fruits & nuts	0.00	0.00	0.21	0.35	0.30	1.25	1.91	1.58	2.61	4.01	3.81	4.28	6.65	2.84
10. sugar	0.00	0.00	2.21	2.42	2.42	3.16	3.11	3.37	3.76	4.25	4.58	5.82	6.19	3.95
11. salt	0.00	0.00	0.19	0.22	0.24	0.25	0.25	0.26	0.29	0.37	0.39	0.59	0.57	0.33
12. spices	0.00	0.00	1.97	2.64	3.02	3.44	3.50	3.72	4.90	6.06	6.91	10.21	12.06	5.54
13. beverage & refments.	0.00	0.00	1.49	1.54	1.97	2.79	2.52	6.19	6.50	9.99	16.79	17.20	42.00	10.49
14. food total (1-13)	0.00	0.00	34.91	41.89	49.93	58.51	69.90	81.05	92.39	119.12	138.42	169.03	220.77	105.10
15. pan, intoxicants	0.00	0.00	3.15	1.47	3.92	3.11	4.04	7.02	10.59	10.52	19.43	19.30	32.56	11.17
16. fuel & light	0.00	0.00	4.26	4.67	4.91	5.33	6.36	6.70	7.81	9.31	11.58	12.51	15.46	8.50
17. clothing	0.00	0.00	0.85	2.35	2.43	4.73	4.85	6.26	10.23	18.69	27.77	33.38	89.61	19.05
18. footwear	0.00	0.00	0.00	0.00	0.00	0.21	0.11	0.32	1.06	1.42	3.85	5.11	7.09	1.74
19. misc. goods, services	0.00	0.00	3.91	5.09	4.83	6.45	8.03	9.26	15.76	12.00	19.66	23.95	39.30	14.50
20. durable goods	0.00	0.00	0.00	0.00	0.00	0.00	0.45	0.73	2.24	1.46	1.18	6.37	7.88	1.96
21. non-food total (15-20)	0.00	0.00	12.17	13.58	16.09	19.83	23.84	30.29	47.69	53.40	83.47	100.62	191.90	56.92
22. total expd. (14+21)	0.00	0.00	47.08	55.47	66.02	78.34	93.74	111.34	140.08	172.52	221.89	269.65	412.67	162.02
23. consumer rent	0.00	0.00	0.00	0.43	0.00	0.12	0.21	0.53	0.16	0.08	0.20	0.00	2.76	0.44
24. cons. tax, cess	0.00	0.00	0.00	0.00	0.00	0.00	0.00	0.01	0.04	0.00	0.00	0.04	0.05	0.02
25. no. of sample hhs.	0	0	3	5	6	23	30	46	48	57	40	30	67	355

NATIONAL SAMPLE SURVEY, 36TH ROUND : JANUARY TO DECEMBER 1983

TABLE (2.25R) : VALUE (Rs.0.00) OF CONSUMPTION OF BROAD GROUPS OF ITEMS PER PERSON FOR A PERIOD OF 30 DAYS BY MONTHLY PER CAPITA EXPENDITURE CLASSES

CHANDIGARH

RURAL LABOUR HOUSEHOLDS

NO. OF SAMPLE VILLAGES : 3

i t e m s	monthly per capita expenditure classes in rupees													all expen- diture classes
	0-30	30-40	40-50	50-60	60-70	70-85	85- 100	100- 125	125- 150	150- 200	200- 250	250- 300	300 & above	
(0)	(1)	(2)	(3)	(4)	(5)	(6)	(7)	(8)	(9)	(10)	(11)	(12)	(13)	(14)
1. total cereals	0.00	0.00	0.00	0.00	0.00	7.68	17.88	15.12	0.00	17.34	28.00	0.00	36.60	16.01
2. gram	0.00	0.00	0.00	0.00	0.00	0.00	0.50	0.14	0.00	0.64	0.00	0.00	2.00	0.40
3. cereal substitutes	0.00	0.00	0.00	0.00	0.00	0.00	0.00	0.00	0.00	0.00	0.00	0.00	0.00	0.00
4. pulses	0.00	0.00	0.00	0.00	0.00	2.50	2.31	1.45	0.00	6.99	7.50	0.00	15.00	4.38
5. milk and products	0.00	0.00	0.00	0.00	0.00	0.00	9.38	12.67	0.00	22.55	45.00	0.00	64.75	16.88
6. edible oil	0.00	0.00	0.00	0.00	0.00	3.75	5.63	5.78	0.00	7.50	18.75	0.00	22.50	6.94
7. meat, egg, fish	0.00	0.00	0.00	0.00	0.00	0.00	1.50	6.76	0.00	0.18	0.00	0.00	6.60	2.86
8. vegetables	0.00	0.00	0.00	0.00	0.00	5.00	6.63	4.38	0.00	10.00	13.50	0.00	23.50	7.66
9. fruits and nuts	0.00	0.00	0.00	0.00	0.00	0.00	0.00	1.85	0.00	0.73	0.00	0.00	8.00	1.25
10. sugar	0.00	0.00	0.00	0.00	0.00	0.00	6.58	5.35	0.00	5.45	15.75	0.00	16.50	5.23
11. salt	0.00	0.00	0.00	0.00	0.00	0.06	0.06	0.09	0.00	0.12	0.15	0.00	0.25	0.11
12. spices	0.00	0.00	0.00	0.00	0.00	1.50	3.13	1.98	0.00	3.56	5.15	0.00	7.80	2.84
13. beverage & refreshments	0.00	0.00	0.00	0.00	0.00	16.25	1.63	10.21	0.00	15.19	44.25	0.00	15.10	13.25
14. food total (1-13)	0.00	0.00	0.00	0.00	0.00	36.74	55.23	65.78	0.00	20.25	178.05	0.00	220.60	77.81
15. pan, intoxicants	0.00	0.00	0.00	0.00	0.00	11.63	1.50	9.27	0.00	1.91	2.50	0.00	15.00	6.45
16. fuel & light	0.00	0.00	0.00	0.00	0.00	4.62	18.30	11.63	0.00	9.15	21.03	0.00	21.50	10.47
17. clothing	0.00	0.00	0.00	0.00	0.00	0.00	3.75	5.43	0.00	14.36	0.00	0.00	0.00	7.80
18. foot-wear	0.00	0.00	0.00	0.00	0.00	1.38	3.75	0.15	0.00	4.27	0.00	0.00	0.00	2.11
19. misc. goods, services	0.00	0.00	0.00	0.00	0.00	26.51	5.50	20.10	0.00	48.51	11.00	0.00	147.25	35.81
20. durable goods	0.00	0.00	0.00	0.00	0.00	1.25	0.00	3.01	0.00	6.82	0.00	0.00	50.00	5.73
21. non-food total (15-20)	0.00	0.00	0.00	0.00	0.00	45.39	32.80	49.59	0.00	85.02	34.53	0.00	233.75	68.37
22. total expd. (14+21)	0.00	0.00	0.00	0.00	0.00	82.13	88.03	115.37	0.00	175.27	212.58	0.00	454.35	146.18
23. consumer rent	0.00	0.00	0.00	0.00	0.00	18.75	0.00	8.48	0.00	22.27	0.00	0.00	60.00	16.64
24. con. tax, cess	0.00	0.00	0.00	0.00	0.00	0.00	0.00	0.00	0.00	0.00	0.00	0.00	0.00	0.00
25. no. of sample hhs.	0	0	0	0	0	1	1	3	0	3	1	0	1	10

NATIONAL SAMPLE SURVEY, 38TH ROUND : JANUARY TO DECEMBER, 1983

TABLE (2.26R): VALUE (RS. 0.00) OF CONSUMPTION OF BROAD GROUPS OF ITEMS PER PERSON FOR A PERIOD OF 30 DAYS BY MONTHLY PER CAPITA EXPENDITURE CLASSES

DADAR AND NAGAR HAVELI

RURAL LABOUR HOUSEHOLDS

NO. OF SAMPLE VILLAGES : 32

items	monthly per capita expenditure classes in rupees													all expenditure classes
	0-30	30-40	40-50	50-60	60-70	70-85	85-100	100-125	125-150	150-200	200-250	250-300	300 & above	
(0)	(1)	(2)	(3)	(4)	(5)	(6)	(7)	(8)	(9)	(10)	(11)	(12)	(13)	(14)
1. total cereals	0.00	0.00	19.60	23.15	28.46	30.90	32.31	26.14	33.76	31.69	48.44	41.81	0.00	23.41
2. gram	0.00	0.00	0.00	0.00	0.00	0.03	0.00	0.00	0.00	0.00	0.00	0.00	0.00	0.00
3. cereal substs	0.00	0.00	0.00	0.00	0.45	0.00	0.00	0.00	0.00	0.00	0.00	0.00	0.00	0.00
4. pulses	0.00	0.00	3.53	2.99	4.45	6.01	7.79	8.13	16.54	11.19	6.92	10.91	0.00	0.13
5. milk & products	0.00	0.00	0.38	0.32	0.36	1.21	1.09	5.53	4.43	4.49	8.42	17.06	20.00	1.46
6. edible oil	0.00	0.00	1.07	1.30	1.39	2.03	2.31	3.60	3.84	5.35	5.25	7.78	0.00	2.06
7. meat, egg, fish	0.00	0.00	1.85	3.16	1.99	2.62	4.15	8.02	5.15	4.24	6.02	13.38	0.00	3.31
8. vegetables	0.00	0.00	4.12	4.39	5.14	6.05	6.88	8.30	8.12	6.65	9.34	16.49	0.00	5.86
9. fruits & nuts	0.00	0.00	0.15	0.54	0.38	0.42	1.12	0.00	0.31	1.25	0.69	4.65	0.00	0.55
10. sugar	0.00	0.00	1.38	0.46	0.60	1.49	1.77	2.45	1.69	3.83	3.90	6.40	21.00	1.34
11. salt	0.00	0.00	0.19	0.12	0.13	0.13	0.12	0.13	0.21	0.21	0.13	0.20	0.00	0.14
12. spices	0.00	0.00	1.43	1.40	1.60	1.92	1.67	1.81	4.15	3.01	2.81	2.37	0.00	1.77
13. beverage and reiments	0.00	0.00	0.49	1.07	1.14	1.57	3.17	4.80	3.47	3.91	2.94	14.13	408.00	2.51
14. food total (1-13)	0.00	0.00	34.19	38.90	46.09	54.38	62.38	68.91	81.67	75.82	94.86	135.18	449.00	53.35
15. pan, intoxicants	0.00	0.00	3.36	3.84	5.50	6.05	9.17	18.17	16.96	10.40	6.88	7.65	0.00	7.10
16. fuel and light	0.00	0.00	4.96	7.02	8.06	8.59	8.69	9.41	16.69	12.79	16.92	18.28	0.00	8.51
17. clothing	0.00	0.00	0.61	0.97	0.95	1.22	0.98	0.00	55.99	52.53	0.00	82.77	0.00	3.57
18. foot-wear	0.00	0.00	0.00	0.00	0.08	0.06	0.00	0.16	0.00	2.98	0.00	2.68	0.00	0.17
19. misc. goods, services	0.00	0.00	3.71	5.13	4.98	5.36	7.06	16.42	11.32	13.18	20.13	27.58	64.50	6.93
20. durable goods	0.00	0.00	0.00	0.00	0.00	0.80	1.54	0.99	2.99	0.00	101.48	0.00	0.00	1.38
21. non-food total (15-20)	0.00	0.00	12.64	16.96	19.57	22.08	27.44	45.15	53.95	91.88	145.41	138.96	64.50	27.66
22. total expd. (14 + 21)	0.00	0.00	46.83	55.86	65.66	76.46	89.82	114.06	135.62	167.70	240.27	274.14	513.50	81.01
23. consumer rent	0.00	0.00	0.00	0.00	0.00	0.00	0.33	0.00	0.00	1.35	4.21	0.00	0.00	0.13
24. con. tax, cess	0.00	0.00	0.00	0.00	0.00	0.00	0.00	0.00	0.00	0.00	0.00	0.00	0.00	0.00
25. no. of sample hhs.	0	0	7	17	28	22	17	9	4	5	2	2	1	114

NATIONAL SAMPLE SURVEY, 38TH ROUND : JANUARY TO DECEMBER 1983

TABLE (2.27R) : VALUE (Rs.0.00) OF CONSUMPTION OF BROAD GROUPS OF ITEMS PER PERSON FOR A PERIOD OF 30 DAYS BY MONTHLY PER CAPITA EXPENDITURE CLASSES

DEHI : RURAL

RURAL LABOUR HOUSEHOLDS

NO. OF SAMPLE VILLAGES : 7

items	monthly per capita expenditure classes in rupees													all expenditure classes
	0-30	30-40	40-50	50-60	60-70	70-85	85-100	100-125	125-150	150-200	200-250	250-300	300 & above	
(0)	(1)	(2)	(3)	(4)	(5)	(6)	(7)	(8)	(9)	(10)	(11)	(12)	(13)	(14)
1. total cereals	0.00	0.00	0.00	0.00	0.00	0.00	15.08	18.51	20.16	26.35	44.88	25.40	35.44	25.34
2. gram	0.00	0.00	0.00	0.00	0.00	0.00	0.00	0.15	0.00	0.50	0.00	0.00	2.85	0.85
3. cereal substitutes	0.00	0.00	0.00	0.00	0.00	0.00	0.00	0.00	0.00	0.00	0.00	0.00	0.00	0.00
4. pulses	0.00	0.00	0.00	0.00	0.00	0.00	2.19	3.87	3.90	6.24	3.20	5.90	4.29	4.52
5. milk and products	0.00	0.00	0.00	0.00	0.00	0.00	9.00	14.85	23.59	18.44	24.00	99.77	75.07	36.78
6. edible oil	0.00	0.00	0.00	0.00	0.00	0.00	7.10	7.25	7.97	7.00	15.40	4.16	5.25	6.75
7. meat, egg, fish	0.00	0.00	0.00	0.00	0.00	0.00	0.00	5.72	15.71	10.21	16.80	0.00	8.83	6.15
8. vegetables	0.00	0.00	0.00	0.00	0.00	0.00	12.06	8.01	11.02	11.78	19.10	9.76	9.29	9.81
9. fruits and nuts	0.00	0.00	0.00	0.00	0.00	0.00	0.00	4.97	0.76	0.62	3.40	10.83	18.11	7.23
10. sugar	0.00	0.00	0.00	0.00	0.00	0.00	3.13	4.08	4.51	5.29	8.00	10.54	10.26	6.37
11. salt	0.00	0.00	0.00	0.00	0.00	0.00	0.20	0.16	0.24	0.21	0.30	0.36	0.24	0.21
12. spices	0.00	0.00	0.00	0.00	0.00	0.00	2.43	2.61	2.95	2.56	9.00	4.13	3.27	3.04
13. beverage & refreshments	0.00	0.00	0.00	0.00	0.00	0.00	5.75	3.49	10.99	3.55	6.10	8.68	14.52	7.27
14. food total (1-13)	0.00	0.00	0.00	0.00	0.00	0.00	56.94	71.07	91.80	92.75	150.18	179.53	187.42	114.32
15. pan, intoxicants	0.00	0.00	0.00	0.00	0.00	0.00	6.00	5.90	3.09	2.97	9.70	14.38	8.10	6.31
16. fuel & light	0.00	0.00	0.00	0.00	0.00	0.00	11.63	10.07	7.03	11.94	16.60	15.37	17.49	12.59
17. clothing	0.00	0.00	0.00	0.00	0.00	0.00	0.00	0.98	6.82	32.94	7.00	14.72	13.03	11.75
18. foot-wear	0.00	0.00	0.00	0.00	0.00	0.00	0.00	2.07	2.29	1.74	11.20	0.00	9.47	3.86
19. misc. goods, services	0.00	0.00	0.00	0.00	0.00	0.00	14.95	17.22	29.36	16.49	27.62	52.19	74.10	34.53
20. durable goods	0.00	0.00	0.00	0.00	0.00	0.00	0.00	0.00	0.00	1.71	0.00	5.29	129.60	32.64
21. non-food total (15-20)	0.00	0.00	0.00	0.00	0.00	0.00	32.58	36.24	48.59	67.79	72.12	101.95	251.79	101.68
22. total expd. (14+21)	0.00	0.00	0.00	0.00	0.00	0.00	89.52	107.31	140.39	160.54	222.30	281.48	439.21	216.00
23. consumer rent	0.00	0.00	0.00	0.00	0.00	0.00	0.00	0.00	0.00	0.00	0.00	0.00	0.00	0.00
24. con. tax, cess	0.00	0.00	0.00	0.00	0.00	0.00	0.00	0.00	0.00	0.00	0.00	0.00	0.51	0.13
25. no. of sample hhs.	0	0	0	0	0	0	1	7	2	6	1	3	6	26

src.

NATIONAL SAMPLE SURVEY, 38TH ROUND : JANUARY TO DECEMBER 1983

TABLE (2.28R) : VALUE (Rs. 1.00) OF CONSUMPTION OF BROAD GROUPS OF ITEMS PER PERSON FOR A PERIOD OF 30 DAYS BY MONTHLY PER CAPITA EXPENDITURE CLASSES

GOA, DAHANU & DIU

RURAL LABOUR HOUSEHOLDS

NO. OF SAMPLE VILLAGES : 16

i t e m s	monthly per capita expenditure classes in rupees													all expendi- & ture classes
	0-30	30-40	40-50	50-60	60-70	70-85	85-100	100-125	125-150	150-200	200-250	250-300	300 & above	
(0)	(1)	(2)	(3)	(4)	(5)	(6)	(7)	(8)	(9)	(10)	(11)	(12)	(13)	(14)
1. total cereals	-	-	-	19.20	26.80	34.98	36.51	26.94	45.38	44.80	62.48	-	13.51	38.53
2. gram	-	-	-	-	-	0.18	0.11	0.01	-	0.34	0.86	-	0.54	0.23
3. cereal substs.	-	-	-	-	-	-	-	-	-	-	-	-	-	-
4. pulses	-	-	-	2.20	0.72	1.45	1.65	4.17	3.64	2.53	2.62	-	-	-
5. milk and products	-	-	-	4.50	0.35	-	3.12	3.46	5.32	3.06	19.61	-	1.41	2.35
6. edible oil	-	-	-	4.50	1.23	1.04	1.77	8.45	6.40	4.23	3.93	-	10.18	4.00
7. meat, egg, fish	-	-	-	-	2.20	2.49	6.71	6.85	8.45	17.29	22.24	-	4.52	3.84
8. vegetables	-	-	-	3.80	3.72	2.84	4.06	3.25	6.47	9.61	4.16	-	22.18	11.06
9. fruits and nuts	-	-	-	0.40	6.26	3.95	5.77	4.46	7.47	10.35	9.25	-	8.39	4.62
10. sugar	-	-	-	1.20	1.11	2.33	2.83	3.55	4.11	3.78	6.08	-	10.76	7.45
11. salt	-	-	-	0.05	0.14	0.19	0.19	0.15	0.24	0.23	0.24	-	2.25	3.32
12. spices	-	-	-	2.00	2.17	2.78	3.07	3.38	3.97	4.72	6.66	-	0.09	0.20
13. beverage and refments.	-	-	-	2.00	3.57	4.72	5.42	6.11	5.93	17.35	14.61	-	4.11	3.88
14. food total (1-13)	-	-	-	39.85	48.27	56.95	71.21	70.78	97.38	114.29	152.74	-	203.07	16.89
15. pan, intoxicants	-	-	-	4.40	3.64	2.51	3.09	13.48	8.56	8.94	8.48	-	281.01	96.37
16. fuel and light	-	-	-	9.60	5.78	7.58	8.12	8.08	9.81	11.09	19.21	-	89.91	10.08
17. clothing	-	-	-	-	-	0.92	-	2.72	-	6.18	1.59	-	11.95	9.82
18. footwear	-	-	-	-	0.48	0.97	0.63	1.34	0.86	1.03	5.12	-	2.51	2.70
19. misc. goods, services	-	-	-	6.00	4.03	7.12	11.92	14.96	12.75	24.49	30.03	-	17.02	1.75
20. durable goods	-	-	-	-	-	1.10	-	3.64	-	0.01	-	-	112.36	20.11
21. non-food total (15-20)	-	-	-	20.00	13.93	20.20	23.76	44.22	31.98	51.74	64.43	-	21.98	1.36
22. total exped. (14+21)	-	-	-	59.85	62.20	77.15	94.97	115.00	129.36	166.03	217.17	-	536.74	142.19
23. consumer rent	-	-	-	-	-	-	0.03	-	1.06	0.69	-	-	11.86	0.72
24. con. tax, cess	-	-	-	0.01	-	0.01	0.16	0.10	0.10	0.06	0.02	-	0.12	0.05
25. no. of sample hhs.	0	0	0	1	7	4	18	17	7	18	5	0	5	82

Sd

A 154

NATIONAL SAMPLE SURVEY, 38TH ROUND : JANUARY TO DECEMBER 1983
 TABLE (2.30R) : VALUE (Rs.0.00) OF CONSUMPTION OF BROAD GROUPS OF ITEMS PER PERSON FOR
 A PERIOD OF 30 DAYS BY MONTHLY PER CAPITA EXPENDITURE CLASSES

MIZORAM	RURAL LABOUR HOUSEHOLDS												NO. OF SAMPLE VILLAGE : 128	
	monthly per capita expenditure classes in rupees													all expen- diture classes
	items	0-30	30-40	40-50	50-60	60-70	70-85	85- 100	100- 125	125- 150	150- 200	200- 250	250- 300	
(0)	(1)	(2)	(3)	(4)	(5)	(6)	(7)	(8)	(9)	(10)	(11)	(12)	(13)	(14)
1.total cereals	0.00	0.00	0.00	0.00	0.00	31.30	41.13	46.45	42.44	33.12	41.86	0.00	0.00	37.66
2.gram	0.00	0.00	0.00	0.00	0.00	0.00	0.00	0.00	0.00	0.00	0.00	0.00	0.00	0.00
3.cereal substs.	0.00	0.00	0.00	0.00	0.00	0.08	0.00	0.00	0.00	0.00	0.00	0.00	0.00	0.03
4.pulses	0.00	0.00	0.00	0.00	0.00	3.01	1.37	1.43	2.37	8.18	6.63	0.00	0.00	3.05
5.milk and products	0.00	0.00	0.00	0.00	0.00	1.21	1.70	2.01	4.46	10.22	15.10	0.00	0.00	3.30
6.edible oil	0.00	0.00	0.00	0.00	0.00	4.72	2.26	4.56	8.00	16.00	14.63	0.00	0.00	6.13
7.meat,egg,fish	0.00	0.00	0.00	0.00	0.00	6.40	9.04	10.66	10.11	13.92	37.74	0.00	0.00	10.35
8.vegetables	0.00	0.00	0.00	0.00	0.00	6.62	5.84	9.36	9.19	14.97	13.10	0.00	0.00	8.39
9.fruits and nuts	0.00	0.00	0.00	0.00	0.00	0.50	0.00	0.00	1.08	0.29	1.45	0.00	0.00	0.38
10.sugar	0.30	0.00	0.00	0.00	0.00	1.75	2.68	2.21	6.10	6.40	12.04	0.00	0.00	3.31
11.salt	0.00	0.00	0.00	0.00	0.00	0.54	0.70	0.45	1.09	0.71	0.86	0.00	0.00	0.62
12.spices	0.00	0.00	0.00	0.00	0.00	0.33	0.89	0.50	1.12	1.10	1.38	0.00	0.00	0.65
13.beverage and refreshments	0.00	0.00	0.00	0.00	0.00	1.35	1.83	3.17	3.61	3.12	1.59	0.00	0.00	2.16
14.food total (1-13)	0.00	0.00	0.00	0.00	0.00	57.81	67.44	80.80	89.57	108.03	146.38	0.00	0.00	76.03
15.pan, intoxi- cants	0.00	0.00	0.00	0.00	0.00	3.58	4.67	9.24	5.71	44.94	5.32	0.00	0.00	9.23
16.fuel & light	0.00	0.00	0.00	0.00	0.00	8.74	13.13	10.10	25.06	12.41	14.23	0.00	0.00	11.65
17.clothing	0.00	0.00	0.00	0.00	0.00	1.92	0.94	4.78	9.20	6.63	25.60	0.00	0.00	4.36
18.foot-wear	0.00	0.00	0.00	0.00	0.00	0.23	1.67	1.25	0.00	4.38	0.00	0.00	0.00	1.06
19.misc.goods, services	0.00	0.00	0.00	0.00	0.00	5.82	3.92	7.14	13.62	5.37	34.59	0.00	0.00	7.79
20.durable goods	0.00	0.00	0.00	0.00	0.00	0.00	0.00	0.00	0.00	0.00	0.00	0.00	0.00	0.00
21.non-food total (15-20)	0.00	0.00	0.00	0.00	0.00	20.29	24.33	31.51	53.59	73.73	79.74	0.00	0.00	34.09
22.toal exped. (14+21)	0.00	0.00	0.00	0.00	0.00	78.10	91.77	112.31	143.16	181.76	226.12	0.00	0.00	110.12
23.consumer rent	0.00	0.00	0.00	0.00	0.00	0.00	0.00	0.00	0.00	0.00	8.71	0.00	0.00	0.45
24.con-tax, cess	0.00	0.00	0.00	0.00	0.00	0.00	0.00	0.00	0.00	0.00	0.00	0.00	0.00	0.00
25.no. of sample hhs.	0	0	0	0	0	7	5	4	4	3	2	0	0	25

NATIONAL SAMPLE SURVEY, 38TH ROUND : JANUARY TO DECEMBER 1983
 TABLE (2.31R) : VALUE (RS.0.00) OF CONSUMPTION OF BROAD GROUPS OF ITEMS PER PERSON FOR A
 PERIOD OF 30 DAYS BY MONTHLY PER CAPITA EXPENDITURE CLASSES

PONDICHERRY

RURAL LABOUR HOUSEHOLDS

NO. OF SAMPLE VILLAGES : 16

items	monthly per capita expenditure classes													all expenditure classes
	0-30	30-40	40-50	50-60	60-70	70-85	85-100	100-125	125-150	150-200	200-250	250-300	300 & above	
(0)	(1)	(2)	(3)	(4)	(5)	(6)	(7)	(8)	(9)	(10)	(11)	(12)	(13)	(14)
1. total cereals	18.24	20.64	27.86	30.94	28.58	35.30	41.99	38.36	44.90	46.48	49.98	36.70	80.00	35.25
2. gram	0.00	0.00	0.00	0.00	0.00	0.04	0.00	0.14	0.10	0.00	0.00	0.00	0.00	0.03
3. cereal substs.	0.39	0.61	0.59	1.64	1.06	1.79	2.35	2.10	3.00	4.99	11.03	14.88	14.17	2.16
4. pulses	0.00	0.19	0.39	0.16	0.26	1.43	3.89	3.53	5.82	3.06	3.09	8.50	20.00	2.16
5. milk and products	0.29	0.61	1.07	1.60	1.20	2.40	2.99	3.49	5.29	6.48	9.88	14.63	7.83	2.67
6. edible oil	0.05	0.52	0.70	2.04	3.33	3.76	2.99	5.42	4.75	11.49	19.92	49.38	0.00	3.91
7. meat, egg, fish	0.45	0.83	1.48	1.73	2.18	2.53	3.23	4.64	5.22	6.78	9.30	15.13	9.77	3.12
8. vegetables	0.00	0.05	0.09	0.08	0.21	0.38	0.67	0.75	1.11	2.21	2.16	7.50	6.67	0.62
9. fruits and nuts	0.00	0.19	0.28	0.18	0.40	0.38	0.85	0.98	1.87	1.85	5.44	4.65	2.67	0.76
10. sugar	0.02	0.12	0.11	0.09	0.10	0.15	0.13	0.15	0.15	0.22	0.14	0.30	0.25	0.13
11. salt	0.56	1.39	2.42	3.05	3.25	4.58	3.97	5.69	6.08	7.16	8.46	8.38	5.08	4.08
12. spices	0.34	1.41	0.45	2.66	2.67	4.16	5.91	5.93	13.70	12.97	10.53	5.80	1.67	4.62
13. beverage and refreshments	20.44	26.61	35.44	44.20	43.24	56.90	68.97	71.18	91.99	104.23	129.93	165.85	148.11	59.54
14. food total (1-13)	1.35	2.42	2.11	2.91	7.23	6.42	7.20	13.25	9.57	18.43	27.77	41.25	5.33	7.66
15. pan, intoxicants	1.61	2.19	3.89	4.53	3.97	6.06	5.90	7.90	10.24	8.42	14.06	6.30	8.17	5.75
16. fuel & light	0.00	0.00	0.00	0.09	3.10	0.71	0.67	0.31	9.24	4.95	12.24	0.00	81.33	2.64
17. clothing	0.00	0.00	0.06	0.00	0.00	0.15	0.00	0.00	0.00	2.05	0.00	0.00	0.00	0.12
18. foot-wear	2.26	2.93	2.61	3.18	6.60	7.63	8.57	11.36	12.55	32.12	40.66	47.20	14.26	9.01
19. misc. goods, services	0.00	0.70	0.00	0.00	0.20	0.31	0.21	5.04	0.00	3.71	0.00	0.00	66.67	1.72
20. durable goods	5.22	8.24	8.67	10.71	21.10	21.28	22.55	37.86	41.60	69.68	94.73	94.75	175.76	26.90
21. non-food total (15-20)	25.66	34.85	44.11	54.91	64.34	78.18	91.52	109.04	133.59	173.91	224.66	260.60	323.87	86.44
22. total expd. (14+21)	0.00	0.00	0.00	0.00	0.00	0.00	0.62	0.00	0.23	0.90	0.00	0.00	0.00	0.16
23. consumer rent	0.00	0.00	0.00	0.00	0.00	0.00	0.04	0.00	0.17	0.14	0.00	0.00	0.00	0.05
24. con. tax, cess	2	4	9	8	13	15	16	11	6	7	3	1	1	96
25. no. of sample hhs.														