

मसौदा/संशोधित
DRAFT/REVISED



भारत सरकार
GOVERNMENT OF INDIA

राष्ट्रीय प्रतिदर्श सर्वेक्षण संगठन
NATIONAL SAMPLE SURVEY ORGANISATION

अड़तीसवां दौर
THIRTY EIGHTH ROUND

(जनवरी-दिसम्बर 1983)
(JANUARY—DECEMBER 1983)

संख्या 341/15
NUMBER 341/15

रोजगार एवं बेरोजगारी पर तृतीय पंचवर्षीय सर्वेक्षण की रिपोर्ट
REPORT ON THE THIRD QUINQUENNIAL SURVEY
ON EMPLOYMENT AND UNEMPLOYMENT

सर्वेक्षण परिणाम—सम्पूर्ण भारत
SURVEY RESULTS

मई 1989

MAY 1989

सांख्यिकी विभाग

DEPARTMENT OF STATISTICS

नई दिल्ली
NEW DELHI

असम
ASSAM

मसौदा/संशोधित
DRAFT/REVISED

भारत सरकार
राष्ट्रीय प्रतिदर्श सर्वेक्षण संगठन
अड़तीसवाँ दौर
जनवरी - दिसम्बर 1983

संख्या - 341/15

रोजगार और बेरोजगारी पर तीसरे पंचवर्षीय
सर्वेक्षण पर रिपोर्ट

सर्वेक्षण परिणाम - असम

मई 1989

सांख्यिकी विभाग

नई दिल्ली

GOVERNMENT OF INDIA
NATIONAL SAMPLE SURVEY ORGANISATION
THIRTY EIGHTH ROUND
(JANUARY - DECEMBER 1983)
NUMBER - 341/15
REPORT ON THE THIRD QUINQUENNIAL SURVEY ON
EMPLOYMENT AND UNEMPLOYMENT
SURVEY RESULTS - ASSAM
MAY 1989
DEPARTMENT OF STATISTICS
NEW DELHI

Note of Caution

Being the scanned copy of old NSS report, this document may suffer from following limitations -

- i. Poor Quality of the Scanned images.
- ii. Page(s) missing in between.
- iii. Improper sequencing/arrangement.

NATIONAL SAMPLE SURVEY ORGANISATION

THIRTY EIGHTH ROUND

(JANUARY - DECEMBER 1983)

NUMBER - 341/15

REPORT ON THE THIRD QUINQUENNIAL
SURVEY ON EMPLOYMENT AND UNEMPLOYMENT

ASSAM

CONTENTS

<u>Section</u>	<u>Title</u>	<u>Pages</u>
1.	Introduction	1 - 10
2.	Some Key Results	11 - 21
Appendix :		
	List of codes used in the tables	I - II
	List of tables	III - XI
	Detailed tables	A1 - A320

REPORT ON THE PROGRESS OF THE WORK

OF THE COMMITTEE ON THE

PROVISIONS OF THE ACT

OF 1889

REPORT ON THE PROGRESS OF THE WORK
OF THE COMMITTEE ON THE
PROVISIONS OF THE ACT

OF 1889

Page	Section
10	1. Introduction
27	2. Some Key Results
41	Appendix - List of names with addresses
41	List of names
42	Detailed tables

REPORT ON THE THIRD QUINQUENNIAL SURVEY
ON EMPLOYMENT AND UNEMPLOYMENT : SURVEY
RESULTS - ASSAM

Section One

I N T R O D U C T I O N

1.1 The third country wide quinquennial survey on Employment and Unemployment was carried out by the National Sample Survey Organisation (NSSO) in its 38th round survey operations (January - December 1983). Key indicators of employment and unemployment obtained through a priority tabulation of data collected in the first two sub-round period of the survey along with the comparable results as obtained from the NSS 27th and 32nd rounds have been released for all-India and the different States/Union Territories in the NSSO Journal.^{1/} Detailed results for all-India and important summary results for all-India and States/Union Territories have been presented in the NSSO memiographed report (No. 341)^{2/}. The present document gives the detailed results for the state of Assam based on the central samples.

1.2 The details of sampling design, survey coverage, estimation procedure and salient features of the conceptual frame and data collection procedure adopted in the survey are given in the Report containing the all-India results (Report No. 341). A brief summary of the scope and coverage of the survey, the concepts, definitions, etc. is given below. Section 2 gives some key results with the corresponding results for all-India.

1.3 Geographical Coverage : The survey covered the whole of Indian Union excepting (i) Ladakh and Kargil districts of Jammu and Kashmir and (ii) rural areas of Nagaland.

-
- 1/ "Key results of last three quinquennial NSS enquiries on employment and unemployment", Sarvekshna, Vol. IX, No. 4, April, 1986.
- 2/ Report on the third quinquennial survey on employment and unemployment - all-India; memiographed, June, 1987.

1.4 Sampling design and sample size : A stratified two-stage sampling design was adopted in the survey with census villages and urban blocks (Urban Frame Survey Blocks formed by NSSO) as the first stage units respectively for the rural and urban areas and households as the second stage units. Altogether the survey covered about 1.2 lakh households spread over more than 8600 sample villages and 4500 sample blocks. In each of the selected first stage units, 10 households were selected as second stage units. The sample size for Assam was 392 villages and 88 blocks. The number of sample households surveyed was 3661 in rural areas and 830 in urban areas.

1.5 Survey period and sub-round formation : The field work for the survey started in January, 1983 and was completed in December 1983. The entire survey period of one year was divided into four sub-round periods of three months' duration coinciding approximately with the four agricultural seasons. The sub-round periods were January to March 1983, April to June 1983, July to September 1983 and October to December 1983. The sample villages and blocks were distributed over the four sub-rounds in a manner so as to provide valid estimates for each of the sub-round period separately.

1.6 Estimation procedure : The estimation procedure adopted in the NSS 38th round is based on a weighted sum of the sample values. Denoting by \hat{Y} the unbiased estimate of Y (the state/region total of any variate), it is given by :

$$\hat{Y} = \sum_s \frac{P_s}{n_s} \sum_i \frac{D_{si}}{P_{si} \times C_{si}} \times \frac{H_{si}}{h_{si}} \sum_j y_{sij} \quad (1)$$

for the rural sector, except Arunachal Pradesh and

$$\hat{Y} = \sum_s \frac{N_s}{n_s} \sum_i D_{si} \times \frac{H_{si}}{h_{si}} \sum_j y_{sij} \quad (2)$$

for the urban as well as for rural sector of Arunachal Pradesh where

s, i and j are suffixes and stand for stratum, village/urban block and household respectively;

P_s, N_s and n_s give the stratum values of selection population, number of villages/blocks in the frame and number of sample villages/blocks respectively;

D_{si}, C_{si} & p_{si} stand respectively for number of hamlet-groups/sub-blocks formed, number of census villages contained in a larger revenue village actually surveyed and the selection population of the sample village;

H_{si} and h_{si} stand for the total number of households listed and the number of sample households; and y_{sij} is the observed value of the variate of a sample household.

Sub-sample-wise (also sub-round-wise) estimates of Y are obtained restricting the summation (\sum_i) to units belonging to the concerned sub-sample with n_s representing the number of such units. Estimates of ratios such as percentages, averages, etc., are obtained by first calculating the unbiased estimates of the numerators and denominators concerned and then by division.

1.7 Salient features of the conceptual frame and data collection procedure : The main objective of the survey was to measure, in quantitative terms, the nature and extent of employment and unemployment at disaggregated levels. To achieve this objective, the attempt in the survey was to classify the population as belonging to different activity categories, independently, by using three different approaches, namely (i) the usual status approach, (ii) the current weekly status approach and (iii) the current daily status approach. Persons distributed according to the various activity categories were further classified by several meaningful correlates, such as, age, sex, general and technical education, industry, occupation etc. The different activity

contd..... 4/-

categories adopted for the purpose, were, as under.

<u>Description of the activity category*</u>	<u>Category code</u>
Working with an employer under obligation but work not specifically compensated by any wage/salary	01 - 04
Worked (self employed) in household enterprise	11
Worked as helper in household enterprise	21
Worked as regular salaried/wage employee	31
Worked as casual wage labour in public works	41
Worked as casual wage labour in other types of work	51
Did not work though there was work in household enterprise	61
Did not work but had regular salaried/wage employment	71
Sought work	81
Did not seek but was available for work	82
Attended educational institutions	91
Attended domestic duties only	92
Attended domestic duties and was also engaged in free collection of goods (vegetable, roots, fire-wood, cattle feed, etc.) sewing, tailoring, weaving, etc. for household use	93
Too young to work/to attend school/to seek employment	94
Old and disabled	95
Rentiers, pensioners, remittance recipients, etc.	96
Beggars, prostitutes, etc.	97
Others	98
Did not work due to temporary sickness (for casual workers only)	99

* The activity category codes 61, 71, 82 and 99 were used only for current status approaches.

contd.... 5/-

Persons assigned any one of the activities listed under the category codes 01 and 71 were treated as 'working' (or employed). Persons assigned activity category codes 81 or 82 were treated as 'seeking and/or available for work' (or enemployed). The remaining persons, i.e., the persons assigned any of the activity category codes 91 to 99 were treated as 'not available for work' (or not in labour force). The data on activity particulars of the persons, were, however, tabulated only for population of age 5 and above.

1.8 Classification according to usual status approach : In the 38th round survey, the status of activity on which a person spent relatively longer time of the preceding 365 days prior to the date of survey was considered to be the principal usual activity status of the person. Accordingly, a person's principal usual status was considered 'working' (or 'employed'), if he/she was engaged relatively for a longer time during the reference period of 365 days in any one or more work activities coded 01-51, 'seeking or available for work' (or 'unempooyed'), if he/she was not working but was either seeking or was available for work (activity code 81) for a relatively longer time of the specified reference period and 'not in labour force', if she/she was engaged for a relatively longer period in any one or more of the non-gainful activities (codes 91-98). Within the two broad activity categories, 'working' and 'not in labour force', the detailed activity category was determined on the basis of time spent criterion. A person categorized as a 'worker' on the basis of his/her principal status is referred to as 'principal status worker'. Those of the 'non-workers' who pursued in a subsidiary capacity some gainful activity as well along with their principal usual activity (non-gainful) were considered to be usually working in a subsidiary capacity and are referred to as 'subsidiary status worker'. These two groups, viz., 'principal status workers' and 'subsidiary status workers' together constitute 'all workers' according to the usual status classification.

contd.....6/-

1.9 Classification according to current weekly status approach :

For classification of person according to current weekly status, he or she had to be assigned a unique activity status with reference to a period of seven days preceding the date of survey. For a person pursuing more than one activity during the week, his/her unique status was decided by adopting a priority-cum-major time rule. Under the priority rule, the status of 'working' got priority over the status of 'not working but seeking/available for work' which in turn got priority over the status of 'not working and not seeking/available for work'. For a person classified under the first or the last category, his/her detailed activity status was determined by major-time-spent criterion, i.e., the detailed activity on which major time was spent was considered his/her current weekly status. Further, if a person had worked for one hour on any one day of the week, he was considered 'working'. A person who had not worked during the week but was available for work even for one hour on any one day of the week was considered 'seeking and/or available for work'. Others constituted the category 'not available for work' (or not in labour force). Each person was thus assigned a unique activity status for the week. Aggregate of persons under the different activity status provided the distribution of persons by activity on an average in a week of the survey period of one year.

1.10 Classification according to current daily status approach :

In adopting the current daily status approach attempt was made to account for two major activities pursued by a person on each day of the seven days' reference week allocating 'half day' to each activity. The unit of classification according to this approach, was thus, half day. In assigning the activity status on a day, a person was considered 'working' (or employed) for the entire day if he/she had worked 4 hours or more on the day, and assigned the one or two (as the case may be) work activities (01-71) to which he/she devoted the working time. But if the work was done for one hour or more but less than 4 hours, he/she was considered

contdd..... 6/-

'working' (or employed) for half day and 'seeking/available for work' (or unemployed) or 'not available for work' (or not in labour force) for the other half of the day depending on whether he/she was seeking/available for work or not on the day. On the other hand, if a person was not engaged in any gainful work even for one hour on the day but was seeking or available for work for four hours or more, he/she was considered 'unemployed' for the entire day. But if the reported availability for work was for less than four hours only, he/she was considered 'unemployed' for half day and 'not in labour force' for the other half of the day. A person who was neither having any work to do nor was available for work even for half of the day, was considered 'not available for work (or not in labour force)' for the entire day and assigned the one or two of the non-gainful activity statuses which he/she had during the day. The aggregate of person-days so classified under the different activity categories for all the seven days of the week divided by seven gave the distribution of persons (strictly speaking, person-days) by activity category on an average on a day of the survey period of one year.

1.11 Probing questions : In the 38th round survey there were two sets of probing questions, the first set to be put to all persons of age 5 years and above excepting those categorised usually as old, disabled, etc. and the other set for those categorised as usually engaged in household duties. The first set was aimed to get data to understand the complex dimensions of the work pattern and the extent of under utilisation of available labour time. The second set was aimed to bring out the extent of participation of women engaged in household duties in some specified activities which derive benefits to their households, availability for work in the household premises, etc. A number of suitable questions were, therefore, included in the 38th round, the answers to which, it was expected, will bring out the desired information.

contd.....8/-

1.12 DEFINITIONS

(a) Gainful activity : Gainful activity (or work) is the activity pursued by persons for pay, profit or family gain or in other words, the activity which adds value to the 'national product'. Normally, it is an activity which results in production of 'goods and services' for exchange. However, the activities in 'agriculture' (i.e. all activities relating to industry div. 0) in which the part or the whole of the agricultural production is used for own consumption and does not go for sale, are also considered 'gainful'. Execution of household chores or social commitments, etc., however, are not considered 'gainful' activities. The activities, such as, prostitution, begging, etc., which may result in earnings, are, by convention, not considered 'gainful'.

(b) Workers (or employed) : Persons engaged in any gainful activity are considered 'workers' (or employed). They are the persons pursuing any one or more of the eight situations listed as the activity categories under the first broad activity category, i.e., 'working or employed' in para 1.7.

(c) Seeking or available for work (or unemployed) : Persons who, owing to lack of work, had not worked but either sought work through employment exchanges, intermediaries, friends or relatives or making applications to prospective employers or expressed their willingness or availability for work under the prevailing conditions of work and remuneration, are considered unemployed.

(d) Labour force : Persons categorised as working (or employed) and categorised as seeking or available for work (or unemployed) together constitute the labour force.

(e) Not in labour force : Persons categorised neither 'working' nor 'seeking or available for work' are considered to be engaged in non-gainful activities and categorised 'not in labour force'. The persons falling in this category are students, those engaged

contd.....9/-

in domestic chores, rentiers, pensioners, those living on alms, recipients of remittance, etc., infirm and disabled persons, prostitutes and smugglers, etc.

(f) Worker (self-employed) in household enterprise-usual and current status category 11 : Persons who are engaged in their own farm or non-farm enterprise are defined as self-employed-the term used to designate their activity status. There are different kinds of self-employed. Some may operate their enterprise without hiring any labour. Some others may normally work on their own but occasionally hire a few labourers. There is also a third category who by and large, regularly run their enterprises by hiring labour. The first two groups of self-employed are called own-account workers and the third, employers.

(g) Worked as helper in household enterprise-usual and current status category 21 : The helpers are a category of working persons who keep themselves engaged in household enterprises, working full or part time and do not receive any cash payment in return for the work performed or any share of the family earnings from the enterprise. They are household members, a large number of them being related to the household head. They are dependant members of the household working for the family enterprise and getting food and shelter like other members of the household. One may also come across persons in a household who do not receive any cash remuneration for their work in the household enterprise but have a share in the family earnings out of such enterprise. Such persons are not 'helpers' but 'self-employed'. On the other hand, if any member of the household works in the household enterprise for which he is paid wage/salary, he should be treated as employee.

(h) Worked as regular salaried/wage employees-usual and current status code 31 : Persons working in others' farm or non-farm enterprises (both household and non-household) and getting, in return, salary or wages on a regular basis (and not on the basis of daily or periodic renewal of work contract) are treated as regular salaried/wage employees. The category,

contd..... 10/-

salaried/wage employees, will include not only salary and wage earners getting time wage but also earners getting piece wage or salary and paid apprentices, both full time and part time.

(i) Worked as casual wage labour-usual/^{and}current/status codes 41 & 51 : Persons engaged in others' farm or non-farm enterprises (both household and non-household) and getting in return wages according to the terms of the daily or periodic work contract are treated as casual wage labour. In the rural areas and also in the Government project sites, a type of causal labourers can be seen who normally engage themselves in public works activities which include works taken up by the Government or local bodies for construction of roads, bunds, digging of ponds, etc. as test relief measures/employment generation schemes, etc. The casual labourers doing only such public works activities are casual labour in public works. The rest are casual wage labour in other types of work.

(j) Had work in household enterprises but did not work-current status code 61, and had regular salaried/wage employment but did not work-current status code 71 : Persons engaged in household farm or non-farm enterprises or working in others' farm or non-farm enterprises as salaried/wage employees but absenting from work temporarily due to sickness or for enjoying leave or holiday or for other reasons belong to these two categories 61 & 71 respectively depending on whether they are self-employed in household farm/non-farm enterprises or employed in others' farm/non-farm enterprises as wage/salaried employees.

(k) Attended domestic duties and was also engaged in free collection of goods, sewing, tailoring, weaving, etc., for household use-usual and current status code 93 : In the rural areas in general and particularly in the tribal areas, domestic work usually includes among others, a lot of work for free collection of vegetables, roots firewood, etc., and also spinning and weaving of cloth for household use. Persons found to be spending regularly some of his/her time in performing the above mentioned activities along with household chores, belong to this category.

contd.....11/-

Section Two

SOME KEY RESULTS

2.1 Some important key indicators of employment-unemployment and relevant background information are presented in this section. For obtaining a comparative picture, the corresponding all-India indicators are also presented side by side. It may be noted that the marginal aggregates presented in the appendix tables should only be used for combining the estimated ratios. The aggregates may be worked out by applying the estimated ratios presented in the various tables on the estimates of (projected) population presented in the table P.

2.2 Households and population : The 38th round survey (1983) has estimated the households and population of rural Assam as 2.4 and 12.9 million respectively. The estimates for urban Assam are 0.3 million households and 1.4 million persons. Some important characteristics of the households and population are presented in Tables 1 and 2 respectively.

Table 1 : Important characteristics of households

item	Assam		all India	
	rural	urban	rural	urban
(1)	(2)	(3)	(4)	(5)
household size	5.3	4.7	5.1	4.7
<u>percentage of hhs. :</u>				
without owned homestead of area less than 1 cent	0.52	3.88	2.65	28.79
with owned homestead of area less than 1 cent	1.11	1.10	3.54	7.43
possessing land area(0.00 acres) :				
0.01 - 2.49	59.98	92.09	60.40	59.08
2.50 - 4.99	27.57	2.22	15.22	1.72
5.00 - 9.99	9.05	0.64	10.38	1.54
10.00 & above	1.77	0.07	7.79	1.44
self-employed in agriculture	50.90	x	40.72	x
self-employed in non-agriculture	10.93	x	11.70	x
self-employed - total	61.83	41.99	52.42	32.66
agricultural labour	19.46	x	30.70	x
other labour	10.15	x	6.57	x
labour - total	29.61	x	37.27	x
others	8.55	58.01	10.31	67.34

Table 2 : Important characteristics of population

item	Assam				all-India			
	rural		urban		rural		urban	
	male	female	male	female	male	female	male	female
(1)	(2)	(3)	(4)	(5)	(6)	(7)	(8)	(9)
projected population as on 1.7.83 (in 000)	9758	9003	1258	978	279234	266034	92485	81590
percentage of persons in the age-group*								
0 - 4	12.92	12.98	8.56	8.61	13.79	13.58	11.94	12.43
5 - 9	14.65	14.65	13.24	13.43	14.60	13.96	12.20	12.44
10 - 14	13.28	12.94	12.25	16.94	13.57	12.13	12.51	12.22
15 - 29	26.46	28.73	28.11	26.46	24.35	25.51	29.44	29.12
30 - 44	19.34	17.47	22.85	21.50	16.24	16.87	18.20	17.15
45 - 59	8.93	9.00	10.82	8.23	10.79	11.11	10.50	10.33
60 & above	4.41	4.20	4.17	4.83	6.66	6.84	5.21	6.31
percentage of persons (15+) in the education category*								
not literate	33.44	62.61	12.35	22.47	49.76	79.75	20.17	45.20
upto primary	37.90	24.46	22.47	32.14	28.46	13.62	27.96	23.99
middle	17.81	9.81	28.23	27.87	12.74	4.29	19.70	13.32
secondary	9.34	2.82	30.79	14.35	7.54	1.97	22.66	12.96
graduate & above	1.47	0.25	6.15	2.95	1.42	0.29	9.38	4.40

2.3 Usual status workforce (usually employed) : The usual status workforce determined on the basis of a 'major time' criterion with reference to a period of 365 days is considered as persons with more or less 'stable employment' or as 'usually employed in the principal status'. They are the persons engaged in gainful activities for a 'relatively longer period' during the reference period of one year. Persons engaged in gainful activities for only a relatively minor period during the year are persons 'usually employed in the subsidiary status'. The former category of employed is referred to as 'principal status workers' and the latter category of employed as 'subsidiary status workers'. The two categories together constitute the total usual status work-force. Percentage of 'workers' or 'employed' to total persons is referred to as 'work-force participation' rate (WFPR). Table 3 gives the estimates of usual status work-force of age 5 years and above for Assam along with the corresponding estimates for all-India.

* The difference between 100.00 and the sum of percentages in the different age-groups/education categories is the percentage of not-recorded cases.

Table 3 : Estimates of usual status work-force of age 5 years and above

item	Assam				all - India			
	rural		urban		rural		urban	
	male	female	male	female	male	female	male	female
(1)	(2)	(3)	(4)	(5)	(6)	(7)	(8)	(9)
principal status workers(000)*	4733	637	620	61	147518	66052	46219	9831
subsidiary status workers(000)*	150	499	11	15	5224	24301	1124	2494
total workers(000)*	4883	1136	631	76	152742	90353	47343	12325
percentage of persons(5+) usually employed(WFPR) in the age-groups								
5 - 9	0.30 (0.47)	0.25 (0.27)	0.12 (0.40)	0.89 (0.89)	1.97 (2.57)	1.78 (2.45)	0.54 (0.75)	0.50 (0.66)
10 - 14	7.97 (9.58)	2.54 (4.27)	3.63 (4.66)	7.46 (7.46)	21.28 (25.34)	16.97 (24.01)	9.31 (11.28)	5.41 (6.96)
15 - 29	66.18 (70.27)	11.23 (19.92)	52.11 (54.08)	4.59 (7.76)	78.92 (82.73)	36.12 (49.66)	64.00 (66.63)	14.51 (18.67)
30 - 44	98.92 (99.17)	14.26 (25.59)	97.22 (97.65)	10.22 (11.85)	98.12 (98.49)	45.73 (61.37)	97.22 (97.47)	23.41 (29.15)
45 - 59	93.69 (93.88)	10.45 (18.26)	90.90 (90.90)	13.95 (17.70)	94.98 (95.53)	40.68 (55.20)	92.11 (92.55)	22.81 (27.78)
60 & above	54.42 (57.41)	1.21 (4.04)	50.52 (51.99)	4.99 (7.18)	64.08 (66.77)	15.52 (22.61)	48.50 (50.22)	11.60 (13.80)
5 & above	55.70 (57.46)	8.13 (14.50)	53.87 (54.84)	6.77 (8.53)	61.28 (63.45)	28.73 (39.30)	56.75 (58.13)	13.76 (17.25)

Table 3(Contd) : Estimates of usual status work-force of age 15 years and above

item	Assam				all India			
	rural		urban		rural		urban	
	male	female	male	female	male	female	male	female
(1)	(2)	(3)	(4)	(5)	(6)	(7)	(8)	(9)
percentage of persons (15+) usually employed (WFR) in the education category :								
not literate	89.43 (90.12)	13.50 (22.74)	84.08 (85.15)	13.20 (16.39)	91.02 (91.82)	40.73 (54.29)	86.26 (86.81)	24.05 (29.58)
upto primary	38.90 (89.98)	8.10 (18.73)	83.41 (83.83)	3.27 (5.71)	88.47 (90.09)	27.65 (41.79)	84.13 (85.16)	13.44 (18.09)
middle	59.56 (63.37)	3.45 (7.72)	64.09 (65.44)	3.22 (5.67)	70.21 (75.26)	15.79 (29.32)	68.83 (70.96)	7.07 (11.06)
secondary	50.24 (58.28)	15.54 (20.54)	66.41 (67.51)	12.91 (15.98)	66.48 (73.25)	15.30 (26.93)	65.18 (67.59)	13.38 (15.59)
graduate & above	83.83 (89.61)	32.73 (32.73)	84.90 (86.87)	34.80 (34.80)	77.43 (83.93)	22.00 (29.46)	80.98 (82.49)	27.85 (29.70)
all	80.15 (92.32)	11.30 (20.24)	74.01 (75.10)	7.87 (10.49)	85.56 (87.67)	37.32 (50.87)	76.94 (78.43)	18.01 (22.53)

Figures in parentheses give the percentage of total workers (workers in the principal and subsidiary statuses).

* Worked out by applying the estimated survey proportions on the projected population.

The percentage of usually employed in Assam is found to be below the all-India level in the case of both males and females of rural as well as urban areas.

2.4 Estimates of Work-force according to current status : The employment pattern obtaining for India, particularly of the rural areas, is characterised by the seasonal fluctuations in the agricultural activities. Persons usually engaged in 'agriculture' and 'agriculture based industries' are likely to change the usual pursuits during the lean seasons in agriculture. Some may temporarily take up work in non-agricultural activities, some may remain unemployed, and some, particularly women, may even withdraw from labour force. This pattern may change for an individual from one week to another week and even from one day to another day in a week. The estimates obtained by adopting the current weekly status and current daily status approaches are expected to reflect the overall effect caused by intermittent changes in the activity pattern of the population. The current weekly status (CWS) estimates of 'work-force' will give the number or the proportion of persons with some work, on an average in a week and the current daily status (CDS) estimates will give the number or proportion of employed person-days on an average in a day during the survey year. An index of the average weekly picture of underemployment can be worked out as

$$\left(\frac{CWS - CDS}{CWS} \right) \times 100$$

Table 4 gives the estimates of the 'employment level' as obtained through the current weekly and current daily status approaches for 1983 and the index of underemployment.

Table 4 : Percentage of persons(5+)/person-days of persons (5+) employed according to current weekly/current daily status

items	ASSAM				all-India			
	rural		urban		rural		urban	
	male	female	male	female	male	female	male	female
(1)	(2)	(3)	(4)	(5)	(6)	(7)	(8)	(9)
weekly status(cws)	55.61	8.63	53.84	7.22	59.29	26.27	55.93	13.52
daily status(cds)	54.19	8.02	52.63	7.11	55.86	22.90	53.68	12.15
difference	1.42	0.61	1.21	7.11	3.43	3.37	2.25	1.37
index of under-employment	3	7	2	2	6	13	4	10

The average weekly and daily employment levels for Assam are found to be almost at the same levels as that of all - India in the case of males. In the case of females they are much below the corresponding all-India averages. Underemployment is observed to be relatively less in Assam compared to all-India.

2.5 Unemployment : For measuring unemployment, three different estimates are generated from the survey data. They are as under

- (i) number of persons of age 5 years and above usually unemployed,
- (ii) average number of persons of age 5 years and above unemployed in a week and
- (iii) average number of persons of age 5 years and above (strictly person-days) unemployed on a day.

The first one indicates the magnitude of chronically unemployed which can be split into two categories - those working in the subsidiary status and those not working in the subsidiary status. The second estimate gives the average weekly picture during the survey year and includes both chronic unemployment and the intermittent unemployment caused due to seasonal fluctuations in employment of these categorised as usually employed. The third estimate indicates the average volume of unemployment in terms of person days on a day during the survey year. It captures the 'unemployment' of the chronically unemployed, intermittent 'unemployment' of the usually employed and unemployment of those classified as having some work during a week (i.e., the unemployed days of those categorised as working in a week according to the priority criterion). Table 5 gives the percentage of unemployed (5+) as obtained through the three approaches - usual status, current weekly status and current daily status - for Assam and all-India.

Table 5 : Percentage of 'unemployed' (age 5 years and above)

approach	Assam				all India			
	rural		urban		rural		urban	
	male	female	male	female	male	female	male	female
(1)	(2)	(3)	(4)	(5)	(6)	(7)	(8)	(9)
usual status :								
all	1.62	0.32	2.80	0.85	1.33	0.41	3.53	1.02
excluding subsidiary status workers	1.23	0.30	2.42	0.85	0.91	0.26	3.11	0.88
current weekly status	1.46	0.37	2.88	0.73	2.29	1.17	4.01	1.09
current daily status	1.95	0.51	3.67	0.74	4.54	2.26	5.46	1.50

In general, the proportion of 'unemployed' in Assam is observed to be relatively on the lower side of the corresponding all-India proportion.

2.6 Age-specific and education-specific percentages of usually unemployed : The percentage of usually unemployed (principal status) in the various age-groups and the percentage of usually unemployed (Principal status) of age 15 years and above in the different education categories are respectively presented in tables 6 and 7. The aggregate estimates of usually unemployed worked out by applying the survey proportions on the projected population are also given in the tables.

Table 6 : Percentage of usually unemployed in the principal status (5+) in the different age groups.

age-group (in years)	Assam				all-India			
	rural		urban		rural		urban	
	male	female	male	female	male	female	male	female
(1)	(2)	(3)	(4)	(5)	(6)	(7)	(8)	(9)
5 - 9	0.10	-	-	-	0.01	0.02	0.03	-
10 - 14	0.93	0.23	0.36	-	0.65	0.21	1.15	0.14
15 - 29	4.36	0.82	8.01	2.86	3.86	1.04	8.93	2.67
30 - 44	0.51	0.07	1.00	0.09	0.51	0.25	1.36	0.49
45 - 59	0.12	-	0.31	-	0.22	0.15	0.65	0.15
60 & above	0.18	-	-	-	0.15	0.10	0.31	0.02
all ages	1.62	0.32	2.80	0.85	1.33	0.41	3.53	1.02
estimated number of unemployed(5+) (00)	1377	251	322	76	32017	9426	28749	7288

Table 7 : Percentage of usually unemployed in the principal status (15+) in the different education categories

education category	Assam				all-India			
	rural		urban		rural		urban	
	male	female	male	female	male	female	male	female
(1)	(2)	(3)	(4)	(5)	(6)	(7)	(8)	(9)
not literate	0.86	0.31	0.90	-	0.42	0.20	1.66	0.22
upto primary	0.66	0.05	1.19	-	1.31	0.57	3.62	0.74
middle	3.28	0.58	4.92	0.32	3.87	2.53	6.35	2.06
secondary	9.62	4.59	4.89	6.00	7.76	7.96	6.51	4.00
graduate & above	7.67	9.44	8.52	10.93	11.35	15.60	6.39	7.44
all	2.15	0.42	3.81	1.27	1.82	0.55	4.68	1.40
estimated number of unemployed(15+) (00)	1241	225	316	76	29496	8826	27420	7186

2.7 Under-employment : Persons usually employed but under utilising the available labour time due to lack of work or having enough work but with insufficient income or returns may report as available for additional work. Therefore, answers in the affirmative to a question put to 'usually employed' on their availability for additional work are expected to indicate indirectly the magnitude of 'underemployment'. In table 8 are presented the percentage of persons (5+) usually employed in the principal status reporting availability for additional work (and in that sense underemployed) for Assam and all-India.

Table 8 : Percentage of usually employed in the principal status (5+) seeking or available for additional work.

region	rural		urban	
	male	female	male	female
	(2)	(3)	(4)	(5)
(1)				
Assam	6.91	8.02	8.26	4.66
all-India	20.25	18.11	13.05	14.55

The proportion of underemployed among the usually employed is found to be relatively less in Assam compared to the all-India proportion in the case of both males and females in rural as well as urban areas.

2.8 Women's participation in activities deriving benefits to their households : Many among the women usually engaged in the household duties, particularly in rural areas, carryout also certain activities which produce benefits to their households. Table 9 gives the percentage of women (5+) engaged usually in household duties in the principal status and also participating in activities which produce benefits to their households.

Table 9 : Percentage of women (5+) engaged in household duties and also participate in specified activities to total women (5+) engaged in household duties

specified activities (1)	Assam		all-India	
	rural (2)	urban (3)	rural (4)	urban (5)
1. maintenance of kitchen garden, orchards, etc.	40.7	18.6	14.4	4.6
2. work in household poultry	50.3	12.3	14.5	3.9
3. work in household dairy	25.8	5.6	31.8	6.0
4. any of the items 1 - 3	66.5	28.5	43.7	11.7
5. free collection of fish, small game, etc.	44.4	5.3	24.1	3.1
6. free collection of firewood, cattle feed, etc.	37.9	2.9	43.5	8.0
7. any of items 1 - 3 and 5 - 6	88.3	32.3	65.1	17.2
8. husking paddy	68.7	12.5	27.6	2.3
9. preparation of gur	1.8	0.1	2.2	0.2
10. grinding of food grains.	46.8	18.6	38.8	13.5
11. preparation of cow dung cakes for use as fuel	10.6	3.5	49.9	9.1
12. sewing, tailoring, etc.	39.6	34.1	17.4	20.8
13. tutoring of children	9.0	16.9	3.4	10.0
14. bringing water from outside the hh. premises	52.1	32.3	63.0	34.8
15. bringing water from outside the village	0.9	-	3.3	-
16. percentage of women engaged in household duties to total women(5+)	54.4	46.8	42.0	50.5

2.9 Availability of women(5+) engaged in household duties in the principal status for 'work' in the household premises : Many women may not report 'unemployed' because, under the compelling traditional and social system they may not be willing to come out of their household premises to work. Some among them may be willing to work if 'work' of their choice is provided at their household premises. Table 10 gives the proportion of women(5+) usually engaged in household duties and willing to accept work in their household premises by type of work willing to undertake.

Table 10 : Percentage of women (5+) engaged in household duties and willing to work in their household premises to total women (5+) engaged in household duties

type of work acceptable (1)	Assam		all-India	
	rural	urban	rural	urban
	(2)	(3)	(4)	(5)
dairy	2.9	0.9	8.0	3.3
poultry	5.5	3.9	2.7	1.7
other animal husbandry	0.3	0.1	2.7	0.7
spinning and weaving	8.4	10.0	4.1	3.3
manufacturing wood & cane products	0.4	0.2	0.2	0.4
tailoring	1.2	4.8	4.9	8.8
leather goods manufacturing & repairing	-	0.3	0.1	0.2
others	1.8	3.3	1.8	3.5
total	20.6	23.6	24.5	21.9
percentage of women(5+) engaged in household duties	54.4	46.8	42.0	50.5

2.3. Available for women...
 regarding...
 women may not report...
 traditional and social...
 at their...
 willing to work...
 in their...
 mostly engaged in...
 in their...
 engaged in...
 willing to work...
 engaged in...
 engaged in...

Table 10: Percentage of women (2+) engaged in household duties and willing to work in their households (2+) engaged in household duties

Type of work	Total		Percentage of women (2+) engaged in household duties	
	Number	Percentage	Number	Percentage
Household duties	150	100	150	100
Manufacturing	5.9	3.9	5.9	3.9
Transport and communication	0.7	0.5	0.7	0.5
Trade and commerce	8.4	5.6	8.4	5.6
Education	0.4	0.3	0.4	0.3
Health services	1.2	0.8	1.2	0.8
Other	0.7	0.5	0.7	0.5
Total	20.3	13.5	20.3	13.5
Percentage of women (2+) engaged in household duties	20.3	13.5	20.3	13.5

-
1. Marginal totals between tables may not exactly agree due to rounding off errors.
 2. Marginal aggregates presented may be used only for combining ratios and percentages.
 3. To obtain aggregates, estimated ratios are to be applied on the projected population as given in table (P).
-

List of codes used in the tables

I. Educational standard

A. General :

not literate	00
literate without formal schooling	01
literate but below primary	02
primary	03
middle	04
secondary	05

Graduate and above in :

agriculture	06
engineering/technology	07
medicine	08
others subjects	09

B. Technical :

Additional diploma/Certificate in

agriculture	10
engineering/technology	11
medicine	12

N.D.

crafts	13
other subjects	14
no technical education	15

II. Activity (usual and current) :

A. Status :

(As given in page 4)

B. Industry (division) :

agriculture, hunting, forestry & fishing	0
mining and quarrying	1
manufacturing	2 & 3
electricity, gas and water	4
construction	5
wholesale and retail trade and restaurants and hotels	6
transport, storage and communication	7
financing, insurance, real estate and business services	8
community, social and personal services	9

III. Industry and occupation :

codes as in NIC 1970 and NCO 1968 respectively.

N.D.

(III)

LIST OF TABLES

table no.	description of table	page no.
(1)	(2)	(3)
1.	Percentage distribution of households by household type for each household monthly per capita expenditure class	rural A - 1 urban A - 2
2.	Percentage distribution of households by size class of land possessed for each household type	rural A - 3 urban A - 4
3.	Percentage distribution of households by size class of land cultivated for each household type	rural A - 5 urban A - 6
4.	Percentage of households to total households by size class of land possessed and size class of land cultivated	rural A - 7
5.	Percentage distribution of households by household monthly per capita expenditure class for each size class of land cultivated	rural A - 8
6. R	Percentage distribution of households by principal household industry for each household a land possessed class	rural A - 9
6. U	Percentage distribution of households by principal household industry for each household monthly per capita expenditure class	urban A - 10
7.	Percentage distribution of households by household monthly per capita expenditure class for each principal household industry	urban A - 11
8.	Percentage distribution of households by size class of land possessed for each household group	rural A - 12 urban A - 13
9.	Percentage distribution of households by use of hired labour for crop production for each size class of land cultivated	rural A - 14

table no.	description of tables	page no.
(1)	(2)	(3)
10.	Percentage distribution of persons by household type for each household monthly per capita expenditure class	rural A - 15
		urban A - 16
11.	Percentage distribution of persons by household type for each size class of land possessed	rural A - 17
		urban A - 18
12.	Percentage distribution of persons by household type for each size class of land cultivated	rural A - 19
		urban A - 20
13.	Percentage distribution of persons by marital status for each age-group and sex	rural A21 - A23
		urban A24 - A26
14.	Percentage distribution of persons of age 5 and above by education for each sex and age-group	rural A27 - A29
		urban A30 - A32
15.	Percentage distribution of persons of age 15 and above by general education for each sex and household monthly per capita expenditure class	rural A33 - A35
		urban A36 - A38
16.	Percentage distribution of persons of age 15 and above by general education for each sex and household type	rural A39 - A41
17.	Percentage distribution of persons age 15 and above by general education for each sex and size class of land possessed	rural A42 - A44
18.	Number of persons currently enrolled in educational institutions (age 5 and above) per thousand persons by age-group and household monthly per capita expenditure class for each sex	rural A45 - A47
		urban A48 - A50
19.	Percentage distribution of persons by enrolment status and course of study of the enrolled for each broad usual activity status category, age-group and sex.	rural A51 - A53
		urban A54 - A56

table no.	description of table	page no.
(1)	(2)	(3)
20.	Number of persons currently on the live registered of employment exchange per thousand persons (age 15-59) by broad current weekly activity, age-group, education and sex	rural A57 - A59 urban A60 - A62
21.	Number of persons (15-59) currently on the live register of the employment exchange and unemployed on all the seven days of the reference week for 1000 persons (15-59) unemployed on all the seven days by period of the current spell of unemployment for each sex and general education	rural A63 - A65 urban A66 - A68
22.	Percentage distribution of persons of age 5 and above by current weekly activity for each sex and sub-round	rural A69 - A71 urban A72 - A74
23.	Percentage distribution of persons of age 5 and above by sex and current weekly activity for each household monthly per capita expenditure class	rural A75 - A77 urban A78 - A80
24.	Percentage distribution of persons of age 5 and above by current weekly activity for each age-group	rural A81 - A83 urban A84 - A86
25.	Percentage distribution for persons of age 15 and above by current weekly activity for each sex and education	rural A87 - A92 urban A93 - A98
26.	Percentage distribution of persons age 5 and above in the labour force according to current weekly activity status and average number of days seeking/available for work (unemployed) in a week by number of days worked in a week for each sex and sub-round	rural A99 - A101 urban A102- A104
27.	Percentage distribution of persons of age 5 and above in the labour force according to current weekly activity status and average number of days worked in a weekly by number of days seeking/available for work(unemployed) in a week for each sex and sub-round	rural A105- A107 urban A108- A110

table no.	description of table	page no.
(1)	(2)	(3)
28.	Percentage distribution of person-days per day of persons of age 5 and above by current day activity for each sex and sub-round	rural A111 - A113 urban A114 - A116
29.	Percentage distribution of working person-days per day of persons of age 5 and above by type of operation for each broad current daily work activity, sex and sub-round for rural areas	rural A117 - A121
30.	Percentage distribution of person-days per day of persons of age 5 and above by sex and current day activity for each household monthly per capita expenditure class	rural A122 - A124 urban A125 - A127
31.	Percentage distribution of person-days per day of persons of age 5 and above by sex and current day activity for each household type	rural A128 - A130 urban A 131
32.	Percentage distribution of person-days per day of persons of age 5 and above by sex and current day activity for each household land cultivated class	rural A132 - A134
33.	Percentage distribution of person-days per day of persons of age 5 and above by sex and current day activity for each principal household industry	rural A135 - A137 urban A138 - A140
34.	Percentage distribution of person-days per day of persons of age 5 and above by sex and current day activity for each household religion	rural A141 - A143 urban A144 - A146
35.	Percentage distribution of person-days per day of persons of age 5 and above by sex and current day activity for each age-group	rural A147 - A149 urban A150 - A152
36.	Percentage distribution of person-days per day of persons of age 15 and above by sex and current day activity for each education category	rural A153 - A155 urban A156 - A158

(VII)

srl. no.	description of table	Page no.
(1)	(2)	(3)
37.	Percentage distribution of persons of age 5 and above by usual activity and sex for each household monthly per capita expenditure class	rural A159 - A161 urban A162 - A164
38.	Percentage distribution of persons of age 5 and above by usual activity taking also into consideration the subsidiary gainful status of persons categorised 'not working' and sex for each household monthly per capita expenditure class	rural A165 - A167 urban A168 - A170
39.	Percentage distribution of persons of age 5 and above by sex and usual activity for each household type	rural A171 - A173 urban A174
40.	Percentage distribution of persons of age 5 and above by sex and usual activity taking also into consideration the subsidiary gainful status of persons categorised 'not working' for each household type	rural A175 - A177 urban A178
41.	Percentage distribution of persons of age 5 and above by usual activity and sex for each household religion	rural A179 - A181 urban A182 - A184
42.	Percentage distribution of persons of age 5 and above by usual activity taking also into consideration the subsidiary gainful status of persons categorised 'not working' and sex for each household religion	rural A185 - A187 urban A188 - A190
43.	Percentage distribution of persons of age 5 and above by usual activity and sex for each household land cultivated class	rural A191 - A193
44.	Percentage distribution of persons of age 5 and above by usual activity taking also into consideration the subsidiary gainful status of persons categorised 'not working' and sex for each household land cultivated class	rural A194 - A196

Narayan/

srl. no.	description of table	Page no.
(1)	(2)	(3)
45.	Percentage distribution of persons of age 5 and above by usual activity and sex for each marital status	rural A197 urban A198
46.	Percentage distribution of persons of age 5 and above by usual activity taking also into consideration the subsidiary gainful status of persons categorised 'not working' and sex for each marital status	rural A199 Urban A200
47.	Percentage distribution of persons of age 5 and above by usual activity for each sex and age-group	rural A201 - A203 urban A204 - A206
48.	Percentage distribution of persons of age 5 and above by usual activity taking also into consideration the subsidiary gainful status of persons categorised 'not working' for each age-group	rural A207-A209 urban A210-A212
49.	Percentage distribution of working persons of age 5 and above by sector	rural A213-A218 224
*49/1	Percentage distribution of 'working' persons of age 5 and above by sector (industry) of usual activity taking also into consideration the subsidiary gainful status of persons categorised 'not working' and sex for each age-group.	Rural A224/1- A224/6 Urban A224/7- 227 A224/12- 230
51.	Percentage distribution of persons of age 15 and above by usual activity taking also into consideration the subsidiary gainful status of persons categorised not working and sex for each education category	rural A231 - A233 urban A234-A236
52.	Percentage distribution of persons of age 5 and above 'usually working' by usual industry group and sex	rural A237 - A239 urban A240 - A242/1
53.	Percentage distribution of persons of age 5 and above 'usually working' by usual occupation group and sex	rural A243 urban A244
54.	Percentage distribution of persons of age 5 and above by current weekly activity for each usual activity	rural A245 - A247 urban A248 - A250

srl. no.	description of table	page no.
(1)	(2)	(3)
55.	Percentage distribution of persons of age 5 and above by current weekly activity for each usual activity taking also into consideration the subsidiary gainful status of persons categorised 'not working'	rural A251 - A253 urban A254 - A256
56.	Percentage distribution of person days per day of persons of age 5 and above by current day activity for each usual activity	rural A257 - A259 urban A260 - A262
57.	Percentage distribution of person-days per day of persons of age 5 and above by current day activity for each usual activity taking also into consideration the subsidiary gainful status of persons categorised 'not working'	rural A263 - A265 urban A266 - A268
58.	Percentage distribution of person-days per day of persons of age 5 and above by current day activity for each current weekly activity	rural A269 - A271 urban A272 - A274
59.	Average wage/salary earnings (Rs.0.00) per day received by regular wage/salaried employees (31 & 71) by sector (industry) of work, age-group and sex	rural A275 urban A276
60.	R Average wage earnings (Rs.0.00) per day received by casual wage labourers by age-group, type of operation, sex and sub-round	rural A277 - A279
60.	U Average wage earnings (Rs.0.00) per day received by casual wage labourers by age-group, industry, sex and sub-round	urban A280 - A281
61.	Percentage of workers fully engaged in work to total workers (age 15 and above) by broad education and broad age-group	rural A282 urban A283

(X)

srl. no.	description of table	page no.
(1)	(2)	(3)
62.	Percentage distribution of persons of age 5 and above with usual activity status 01-93 & 96 by their response to direct question on their availability for work/additional work and related question on efforts made for each usual activity	rural A284-A286 urban A287-A289
63.	Number of persons available for work/additional work per 1000 persons (age 15 and above) and Percentage distribution of them by broad usual activity and household monthly per capita expenditure class	rural A290-A292 urban A293-A295
64.	Number of persons available for work/additional work per 1000 persons (age 15 and above) and percentage distribution of them by broad usual activity, broad educational and broad age-group	rural A296-A298 urban A299-A301
65.	Percentage distribution of 'unemployed' by educational and period of availability for work for each sex	rural A302-A304 urban A305-A307
66.	Percentage distribution of regular employees (01-04 & 31) by their condition of work, usual activity and sex	rural A308-A309
67.	Percentage distribution of females of age 5 and above usually engaged in domestic duties (92 & 93) by reasons for attachment to domestic duties for each age-group and marital status	rural A310-A311 urban A312-A313
68.	Number of females of age 5 and above usually engaged in domestic duties (92 & 93) and carrying out specified additional activities per 1000 females engaged in domestic duties (92 & 93) by age-group and marital status	rural A314 urban A315

N. D.

srl. no.	description of table	page no.
-------------	----------------------	----------

(1)	(2)	(3)
-----	-----	-----

69.	Number of females of age 5 and above usually engaged in domestic duties (92 & 93) and willing to accept work at the household per 1000 females (92 & 93) and the number of females having the required skill per 1000 females willing to accept the specified work at the household by age-group and type of work acceptable	rural A316 urban A317
70.	Percentage distribution of females of age 5 and above usually engaged in domestic duties (92 & 93) and willing to accept work at the household by type of assistance required for each type of work acceptable	rural A318 urban A319
P	Projected population as on 1st July 1983 based on the estimates as on 1st March '81 and 1st March '86 using exponential growth rate	A320

NND.

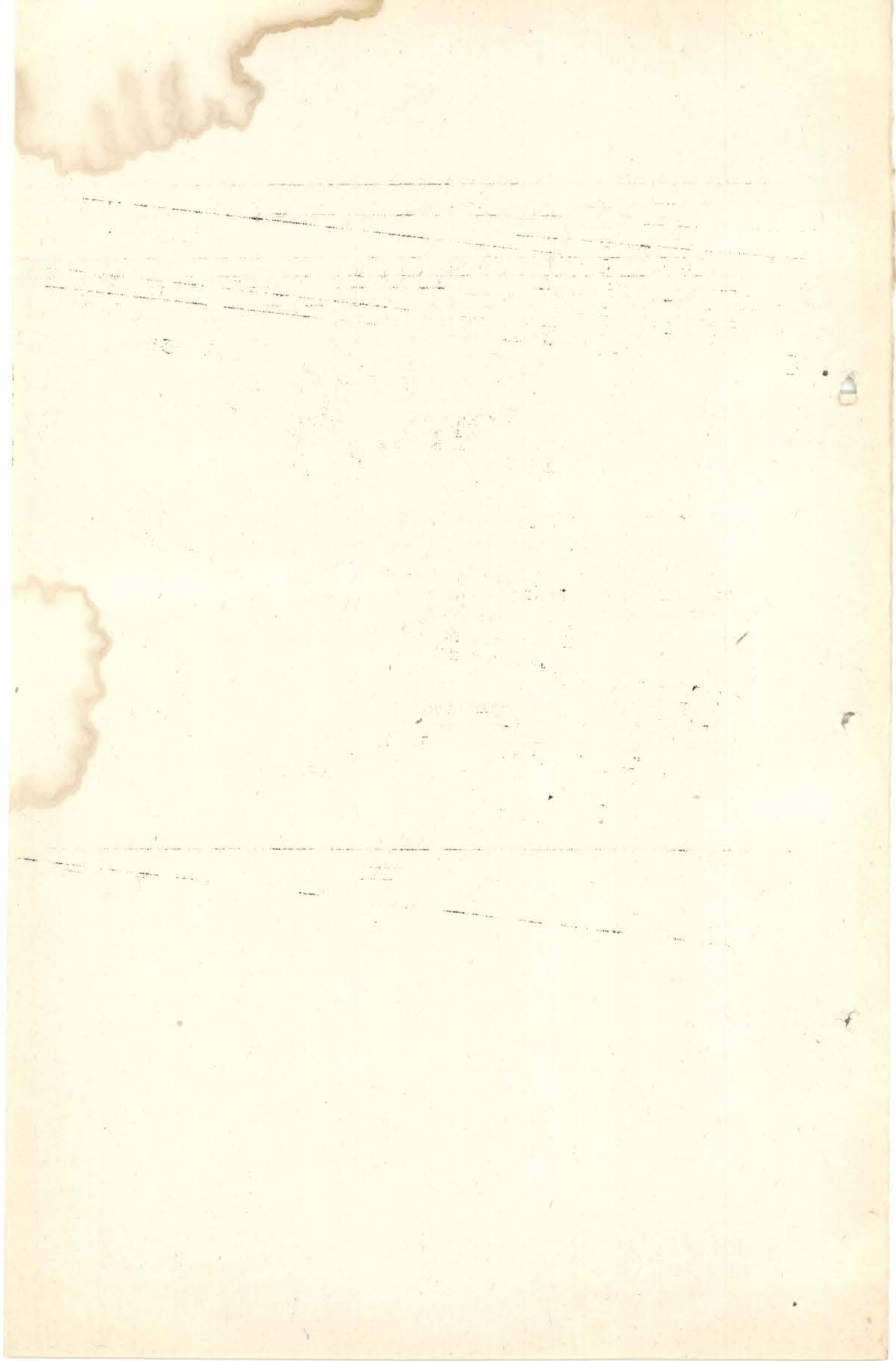

Table(1) : Percentage distribution of households by household type for each household monthly per-capita expenditure class

household monthly per- capita expen- diture (Rs.)	household type							total	Rural	number of sample households
	households self employed in			agrl. labour house- holds	other labour house- holds	sub-total (col. 5+6)	other house- holds		estd. no. of house- holds (00)	
	agrl. occupa- tions	non-agrl. occupa- tions	sub-total							
(1)	(2)	(3)	(4)	(5)	(6)	(7)	(8)	(9)	(10)	(11)
0 - 30	68.46	-	68.46	-	31.54	31.54	-	100.00	24	4
30 - 40	-	-	-	58.61	26.36	84.97	15.02	100.00	48	7
40 - 50	6.45	4.59	11.04	54.36	23.33	77.69	11.27	100.00	177	27
50 - 60	25.92	0.22	26.14	43.80	27.17	70.97	2.89	100.00	449	75
60 - 70	18.91	9.30	28.21	39.19	29.40	68.59	3.20	100.00	1107	162
70 - 85	45.16	9.67	54.83	28.16	13.60	41.76	3.40	100.00	3199	490
85 - 100	57.16	10.12	67.28	17.77	9.47	27.24	5.47	100.00	4356	678
100 - 125	58.65	9.82	68.47	15.75	7.00	22.75	8.77	100.00	6247	975
125 - 150	55.96	9.25	65.21	16.54	6.82	23.36	11.43	100.00	3504	541
150 - 200	54.32	12.38	66.70	15.01	6.68	21.69	11.62	100.00	2678	413
200 - 250	42.80	21.02	63.82	9.48	13.06	22.54	13.63	100.00	1101	159
250 - 300	28.94	29.89	58.83	11.26	6.86	18.12	23.04	100.00	416	58
300 & above	32.09	22.60	54.69	17.43	6.56	23.99	21.33	100.00	503	71
not recorded	-	100.00	100.00	-	-	-	-	100.00	2	1
t o t a l	50.90	10.93	61.83	19.46	10.15	29.61	8.55	100.00	23811	3661
estimated no. of hhs.(00)	12121	2603	14724	4634	2417	7051	2036	23811	x	x
no. of sample hhs.	1975	354	2329	698	334	1032	300	3661	x	x

a.c.

Table (1) : Percentage distribution of households by household type for each household monthly per-capita expenditure class

Assam household monthly per-capita expenditure (Rs.)	household type			estd. no. of households (00)	Urban number of sample households
	self employed households	other households	total		
(1)	(2)	(3)	(4)	(5)	(6)
0 - 30	75.98	24.02	100.00	11	4
30 - 40	-	-	-	-	-
40 - 50	-	100.00	100.00	6	1
50 - 60	81.16	18.84	100.00	44	11
60 - 70	44.36	55.64	100.00	38	10
70 - 85	44.88	55.12	100.00	133	33
85 - 100	57.07	42.93	100.00	243	65
100 - 125	58.74	41.26	100.00	381	112
125 - 150	46.75	53.25	100.00	457	120
150 - 200	35.50	64.50	100.00	688	209
200 - 250	26.66	73.34	100.00	381	109
250 - 300	39.03	60.97	100.00	197	58
300 & above	32.84	67.16	100.00	387	97
not recorded	-	100.00	100.00	3	1
t o t a l	41.99	58.01	100.00	2970	830
estimated no. of hhs. (00)	1247	1723	2970	x	x
no. of sample hhs.	333	497	830	x	x

- A2 -

a.c.

Table (2) : Percentage distribution of households by size class of land possessed for each household type

Assam

size class of land possessed (acres 0.00)	household type							Rural		
	households self employed in			agrl. labour households	other labour households	sub-total (col. 5+6)	other households	total	estd. no. of households (00)	number of sample households
	agrl. occupations	non-agrl. occupations	sub-tot total							
(1)	(2)	(3)	(4)	(5)	(6)	(7)	(8)	(9)	(10)	(11)
0.00 without owned homestead	-	0.22	0.04	2.18	0.35	1.55	0.46	0.52	125	16
0.00 with owned homestead	0.35	0.92	0.45	3.71	0.37	2.56	0.82	1.11	264	41
sub-total	0.35	1.14	0.49	5.89	0.72	4.11	1.28	1.63	388	57
0.01 - 0.49	1.39	67.23	13.03	67.64	61.99	65.70	37.05	30.68	7305	1018
0.50 - 0.99	3.56	13.81	5.38	18.98	18.36	18.75	14.17	10.09	2402	366
1.00 - 2.49	25.75	11.31	23.19	6.43	13.00	8.71	26.75	19.21	4574	721
2.50 - 4.99	49.01	5.83	41.38	0.94	3.96	1.98	16.42	27.57	6556	1075
5.00 - 7.49	13.84	0.21	11.43	-	1.04	0.36	2.65	7.40	1762	292
7.50 - 9.99	3.06	-	2.52	-	0.29	0.10	0.71	1.65	392	66
10.00 - 14.99	2.34	0.24	1.97	-	-	-	0.39	1.25	297	47
15.00 - 19.99	0.31	-	0.26	-	0.28	0.10	0.29	0.21	51	8
20 & above	0.39	0.23	0.36	0.15	0.28	0.19	0.31	0.31	74	11
t o t a l	100.00	100.00	100.00	100.00	100.00	100.00	100.00	100.00	23811	3661
estimated no. of hhs. (00)	12121	2603	14724	4634	2417	7051	2056	23811	x	x
no. of sample hhs.	1975	354	2329	698	334	1052	300	2561	x	x

a.c.

Table (2) : Percentage distribution of households by size class of land possessed for each household type

size class of land possessed (acres 0.00)	household type			estd. no. of households	number of sample households
	self employed households	other households	total		
(1)	(2)	(3)	(4)	(5)	(6)
0.00 without owned homestead	2.96	4.54	3.88	115	42
0.00 with owned homestead	-	1.89	1.10	33	6
sub-total	2.96	6.43	4.98	148	48
0.01 - 0.49	83.56	84.82	84.29	2503	702
0.50 - 0.99	4.57	2.82	3.56	106	30
1.00 - 2.49	4.09	4.36	4.25	126	28
2.50 - 4.99	3.36	1.39	2.22	66	16
5.00 - 7.49	1.28	0.17	0.64	19	5
7.50 - 9.99	-	-	-	-	-
10.00 - 14.99	0.17	-	0.07	2	1
15.00 - 19.99	-	-	-	-	-
20 & above	-	-	-	-	-
t o t a l	100.00	100.00	100.00	2970	830
estimated no. of hhs.(00)	1247	1723	2970	x	x
no. of sample hhs.	333	497	830	x	x

a.c.

Table(3) : Percentage distribution of households by size class of land cultivated for each household type

Assam										Rural	
size class of land cultivated (acres 0.00)	household type							total	estd. no. of households (00)	number of sample households	
	households self employed in			agrl. labour households	other labour households	sub-total (col. 5+6)	other households				
	agrl. occupations	non-agrl. occupations	sub-total								
(1)	(2)	(3)	(4)	(5)	(6)	(7)	(8)	(9)	(10)	(11)	
0.00	1.04	59.53	11.38	56.77	54.12	55.86	36.47	26.70	6357	898	
0.01 - 0.49	0.90	15.96	3.56	22.72	15.47	20.23	13.71	9.37	2230	314	
0.50 - 0.99	4.81	10.88	5.88	12.20	15.58	13.35	12.77	8.68	2068	317	
1.00 - 2.49	30.92	8.45	26.94	6.21	9.53	7.35	20.35	20.58	4900	758	
2.50 - 4.99	46.74	4.73	39.32	1.56	4.03	2.41	13.82	26.21	6240	1045	
5.00 - 7.49	9.87	0.21	8.16	-	0.49	0.17	1.53	5.23	1245	207	
7.50 - 9.99	3.19	-	2.63	0.12	0.52	0.26	0.37	1.73	412	67	
10.00 - 14.99	1.67	0.24	1.42	0.21	-	0.14	0.69	0.98	233	38	
15.00 - 19.99	0.33	-	0.27	-	0.28	0.10	0.29	0.22	53	8	
20 & above	0.53	-	0.43	0.21	-	0.14	-	0.31	74	9	
t o t a l	100.00	100.00	100.00	100.00	100.00	100.00	100.00	100.00	23811	3661	
estimated no. of hhs. (00)	12121	2603	14724	4634	2417	7051	2036	23811	x	x	
no. of sample hhs.	1975	354	2329	698	334	1032	300	3661	x	x	

a.c.

Table (3) : Percentage distribution of households by size class of land cultivated for each household type

size class of land cultivated (acres 0.00)	household type			estimated no. of households (00)	Urban number of sample households
	self-employed households	other households	total		
	(2)	(3)	(4)		
(1)	(2)	(3)	(4)	(5)	(6)
0.00	88.36	92.48	90.75	2695	757
0.01 - 0.49	2.68	3.02	2.88	85	24
0.50 - 0.99	0.64	0.92	0.80	24	6
1.00 - 2.49	4.69	2.58	3.46	103	25
2.50 - 4.99	2.72	1.00	1.72	51	13
5.00 - 7.49	0.32	-	0.13	4	2
7.50 - 9.99	-	-	-	-	-
10.00 - 14.99	0.51	-	0.21	6	2
15.00 - 19.99	-	-	-	-	-
20 & above	0.08	-	0.04	1	1
t o t a l	100.00	100.00	100.00	2970	830
estimated no. of hhs.(00)	1247	1723	2970	x	x
no. of asmples hha.	333	497	830	x	x

Table (4) : Percentage distribution of households to total households by size class of land possessed and size class of land cultivated

Assam											Rural
size class of land possessed (acres 0.00)	size class of land cultivated (acre 0.00)										total
	0.00	0.01-0.49	0.50-0.99	1.00-2.49	2.50-4.99	5.00-7.49	7.50-9.99	10.00-14.99	15.00-19.99	20.00 & above	
(1)	(2)	(3)	(4)	(5)	(6)	(7)	(8)	(9)	(10)	(11)	(12)
0.00 without owned homstd	0.48	-	-	-	0.04	-	-	-	-	-	0.52
0.00 with owned homstd	0.99	-	-	0.06	0.05	-	-	-	-	-	1.10
sub total	1.47	-	-	0.06	0.09	-	-	-	-	-	1.62
0.01 - 0.49	22.86	6.97	0.31	0.33	0.11	0.04	0.02	0.03	-	-	30.67
0.50 - 0.99	1.42	2.21	5.88	0.30	0.20	-	-	0.04	-	0.04	10.09
1.00 - 2.49	0.57	0.18	2.47	15.85	0.02	-	0.06	0.06	-	-	19.21
2.50 - 4.99	0.22	-	0.02	3.94	23.25	0.03	-	-	-	0.11	27.57
5.00 - 7.49	0.09	-	-	0.04	2.51	4.71	-	-	-	0.05	7.40
7.50 - 9.99	-	-	-	0.03	-	0.38	1.23	-	-	-	1.64
10.00 - 14.99	-	-	-	-	-	0.03	0.42	0.80	-	-	1.25
15.00 - 19.99	-	-	-	-	-	-	-	0.05	0.16	-	0.21
20.00 & above	0.06	-	-	0.02	0.03	0.03	-	-	0.06	0.11	0.31
t o t a l	26.69	9.36	8.68	20.57	26.21	5.22	1.73	0.98	0.22	0.31	100.00
est.no. of hhlts. (00)	6357	2230	2068	4900	6240	1245	412	233	53	74	23812
no. of smpl households	898	314	317	758	1045	207	67	38	08	09	3661

a.c.

Table (5) : Percentage distribution of households by household monthly per-capita expenditure class for each size class of land cultivated

Assam											Rural
household monthly per-capita expenditure(Rs.)	size class of land cultivated (acres 0.00)										total
	0.00	0.01-0.49	0.50-0.99	1.00-2.49	2.50-4.99	5.00-7.49	7.50-9.99	10.00-14.99	15.00-19.99	20.00 & above	
(1)	(2)	(3)	(4)	(5)	(6)	(7)	(8)	(9)	(10)	(11)	(12)
0 - 30	-	0.34	-	0.12	0.17	-	-	-	-	-	0.10
30 - 40	0.64	0.34	-	-	-	-	-	-	-	-	0.20
40 - 50	1.44	1.70	1.14	0.27	0.17	0.08	-	-	-	-	0.75
50 - 60	2.74	4.13	2.35	1.18	0.96	0.64	2.01	-	-	-	1.89
60 - 70	8.57	9.50	2.87	2.92	1.51	3.32	2.98	-	-	-	4.65
70 - 85	15.27	17.69	14.98	13.48	11.60	6.97	5.84	8.12	18.07	-	13.44
85 - 100	15.81	18.19	15.41	20.85	20.97	15.89	14.61	14.22	12.03	-	18.30
100 - 125	20.51	23.89	22.89	25.93	31.66	35.22	31.63	34.81	34.85	30.64	26.24
125 - 150	10.74	9.53	20.81	17.24	15.17	17.66	21.40	23.19	12.71	24.61	14.71
150 - 200	10.56	8.33	11.23	11.65	14.92	14.87	11.27	11.50	11.12	13.16	11.25
200 - 250	6.62	2.27	6.46	4.28	3.31	5.07	1.38	4.73	-	-	4.62
250 - 300	3.28	1.60	0.34	1.11	1.51	-	0.91	3.42	-	5.70	1.75
300 & above	3.79	2.51	1.53	0.96	1.05	0.30	7.97	-	11.23	25.88	2.11
not recorded	0.03	-	-	-	-	-	-	-	-	-	0.01
t o t a l	100.00	100.00	100.00	100.00	100.00	100.00	100.00	100.00	100.00	100.00	100.00
est. no. of hhlts.(00)	6357	2230	2068	4900	6240	1245	412	233	53	74	23812
no. of smpl households	898	314	317	758	1045	207	67	38	08	09	3661

Table (6R) : Percentage distribution of households by principal household industry for each household land possessed class

Assam		Sector : Rural									
Size class of land possessed (acres 0.00)	principal industry										
	agri- culture	mining & quarry- ing	manu- fact- uring	elec- tricity & water	cons- struc- tion	trade	trans port	ser- vices	total	estd. no. of hhs.(00)	no. of sample hhs.
(1)	(2)	(3)	(4)	(5)	(6)	(7)	(8)	(9)	(10)	(11)	(12)
0.00 without owned hs.	95.38	-	-	-	-	4.62	-	-	100.00	125	16
0.00 with owned hs	78.82	-	-	-	-	10.74	2.27	8.17	100.00	264	41
sub-total	84.13	-	-	-	-	8.78	1.54	5.55	100.00	389	57
0.01 - 0.49	62.17	0.09	6.81	0.41	1.96	13.87	4.08	10.61	100.00	7305	1018
0.50 - 0.99	73.09	-	4.65	0.90	0.66	7.13	2.50	11.07	100.00	2402	366
1.00 - 2.49	12.84	0.25	2.20	0.29	0.70	3.63	1.55	8.54	100.00	4574	721
2.50 - 4.99	93.62	0.10	0.32	0.10	0.08	1.24	0.10	4.44	100.00	6566	1075
5.00 - 7.49	96.42	-	-	-	-	0.32	0.36	2.90	100.00	1762	292
7.50 - 9.99	97.82	1.74	-	-	-	-	-	0.44	100.00	392	66
10.00 - 14.99	94.92	-	-	-	-	-	-	5.08	100.00	297	47
15.00 - 19.99	88.34	-	-	-	-	-	-	11.66	100.00	51	8
20.00 & above	91.51	-	-	-	-	-	-	8.49	100.00	74	11
not recorded	-	-	-	-	-	-	-	-	-	-	-
t o t a l	79.95	0.13	3.07	0.30	0.83	6.18	1.88	7.66	100.00	23812	3661

a.c.

- A 9 -

Table (6U) : Percentage distribution of households by principal household industry for each household monthly per capita expenditure class

household monthly per capita expenditure (Rs.)	Urban								total	estd. no. of hhs (00)	no. of sample hhs.
	agri-culture	mining & quarrying	manu-fact-uring	elec-tricity & water	constr-uction	trade	trans port	servi-ces			
(1)	(2)	(3)	(4)	(5)	(6)	(7)	(8)	(9)	(10)	(11)	(12)
0 - 30	59.58	-	7.18	-	-	9.22	-	24.02	100.00	11	4
30 - 40	-	-	-	-	-	-	-	-	-	-	-
40 - 50	-	-	-	-	-	-	-	100.00	100.00	6	1
50 - 60	47.43	-	16.62	-	-	7.81	13.47	14.67	100.00	44	11
60 - 70	-	-	40.07	-	6.48	44.36	-	9.09	100.00	38	10
70 - 85	32.83	-	11.43	-	2.82	24.62	3.93	24.37	100.00	133	33
85 - 100	12.62	1.73	13.26	0.93	3.20	35.06	16.17	17.03	100.00	243	65
100 - 125	9.68	-	10.60	-	4.02	34.65	15.58	25.47	100.00	381	112
125 - 150	9.66	0.62	14.78	-	3.49	27.73	17.09	26.63	100.00	457	120
150 - 200	11.90	3.83	8.03	1.04	5.31	19.42	14.61	35.86	100.00	688	209
200 - 250	7.43	1.44	7.84	1.73	4.19	24.36	17.44	35.57	100.00	381	109
250 - 300	1.26	-	5.23	1.55	-	30.47	19.77	41.72	100.00	197	58
300 & above	5.16	4.31	2.97	2.16	5.02	13.67	18.53	48.18	100.00	387	97
not recorded	-	-	-	-	-	-	-	100.00	100.00	3	1
t o t a l	10.63	1.87	9.62	0.92	3.95	24.83	15.68	32.50	100.00	2969	830

A10

Table (7) : Percentage distribution of households by household monthly per capita expenditure class for each principal household industry

Assam	Urban								
	household monthly per capita expenditure (Rs.)	principal industry							
	agri-culture	mining & quarrying	manu-fac-turing	electri-city & water	constr-uction	trade	trans-port	servi-ces	total
(1)	(2)	(3)	(4)	(5)	(6)	(7)	(8)	(9)	(10)
0 - 30	2.13	-	0.28	-	-	0.14	-	0.28	0.38
30 - 40	-	-	-	-	-	-	-	-	-
40 - 50	-	-	-	-	-	-	-	0.59	0.19
50 - 60	6.64	-	2.57	-	-	0.47	1.28	0.67	1.49
60 - 70	-	-	5.37	-	2.12	2.30	-	0.36	1.29
70 - 85	13.80	-	5.31	-	3.19	4.43	1.12	3.35	4.47
85 - 100	9.73	7.57	11.30	8.25	6.64	11.57	8.45	4.29	8.19
100 - 125	11.68	-	14.13	-	13.07	17.90	12.75	10.06	12.83
125 - 150	13.97	5.13	23.61	-	13.58	17.17	16.76	12.60	15.37
150 - 200	25.95	47.44	19.34	26.07	31.19	18.12	21.59	25.57	23.17
200 - 250	8.98	9.89	10.46	24.02	13.63	12.59	14.28	14.05	12.84
250 - 300	0.79	-	3.61	11.17	-	8.14	8.37	8.52	6.64
300 & above	6.33	29.97	4.02	30.49	16.58	7.17	15.40	19.32	13.03
not recorded	-	-	-	-	-	-	-	0.34	0.11
t o t a l	100.00	100.00	100.00	100.00	100.00	100.00	100.00	100.00	100.00
estimated no. of hhs. (00)	316	56	286	27	117	737	466	965	2970
no. of sample hhs.	77	9	82	7	31	197	142	285	830

a.c.

Table (8) : Percentage distribution of households by size class of land possessed for each household group

Assam size class of land possessed (acres 0.00)	household group					Rural	
	scheduled tribe	scheduled caste	neo- buddhists	others	total	estd. no. of hhs. (00)	no. of sample households
(1)	(2)	(3)	(4)	(5)	(6)	(7)	(8)
0.00 without owned homestead	-	0.64	-	0.63	0.52	125	16
0.00 with owned homestead	1.50	0.44	-	1.08	1.11	264	41
sub-total	1.50	1.08	-	1.71	1.63	389	57
0.01 - 0.49	11.90	37.50	23.99	34.29	30.68	7305	1018
0.50 - 0.99	7.80	11.23	-	10.52	10.09	2402	366
1.00 - 2.49	25.13	20.72	-	17.79	19.21	4574	721
2.50 - 4.99	39.03	24.00	-	25.38	27.57	6566	1075
5.00 - 7.49	10.18	3.90	53.59	7.00	7.40	1762	292
7.50 - 9.99	2.13	1.13	22.42	1.55	1.65	392	66
10.00 - 14.99	1.63	-	-	1.27	1.25	297	47
15.00 - 19.99	0.30	-	-	0.21	0.21	51	08
20.00 & above	0.40	0.44	-	0.28	0.31	74	11
t o t a l	100.00	100.00	100.00	100.00	100.00	23812	3661
estimated no. of hhs.(00)	4047	1545	30	18189	23811		
no. of sample hhs.	645	236	06	2774	3661		

- A12 -

Table (8) : Percentage distribution of households by size class of land possessed for each household group

size class of land possessed (acres 0.00)	households group					Urban	
	scheduled tribe	scheduled caste	neo- buddhists	others	total	estd. no. of house- holds(00)	no. of sample households
(1)	(2)	(3)	(4)	(5)	(6)	(7)	(8)
0.00 without owned homestead	-	-	-	4.41	3.88	115	42
0.00 with owned homestead	-	-	-	1.25	1.10	33	06
sub-total	-	-	-	5.66	4.98	148	48
0.01 - 0.49	92.58	87.50	100.00	83.78	84.29	2503	702
0.50 - 0.99	-	0.86	-	3.94	3.56	106	30
1.00 - 2.49	7.42	7.96	-	3.75	4.25	126	28
2.50 - 4.99	-	3.00	-	2.15	2.22	66	16
5.00 - 7.49	-	-	-	0.72	0.63	19	05
7.50 - 9.99	-	-	-	-	-	-	-
10.00 - 14.99	-	0.67	-	-	0.07	02	01
15.00 - 19.99	-	-	-	-	-	-	-
20.00 & above	-	-	-	-	-	-	-
t o t a l	100.00	100.00	100.00	100.00	100.00	2970	830
estimated no. of hhs.(00)	33	322	02	2612	2969		
no. of sample hhs.	16	73	01	740	830		

a.c.

Table (9) : Percentage distribution of households by use of hired labour for crop production for each size class of land cultivated

Assam							Rural		
size class of land cultivated (acres 0.00)	use of hired labour						total	estd. no. of households (00)	number of sample households
	hires labour regularly	hires labour during peak seasons only	hires labour casually	hires no labour	households with no crop production				
(1)	(2)	(3)	(4)	(5)	(6)	(7)	(8)	(9)	
0.00	0.53	0.22	0.39	5.62	93.24	100.00	6357	698	
0.01 - 0.49	0.60	1.53	0.41	84.56	12.90	100.00	2230	314	
0.50 - 0.99	1.96	3.55	3.68	79.37	11.44	100.00	2068	317	
1.00 - 2.49	2.35	9.74	7.30	74.28	6.33	100.00	4900	758	
2.50 - 4.99	5.43	17.38	12.84	61.36	2.99	100.00	6240	1045	
5.00 - 7.49	12.92	25.04	18.92	41.64	1.88	100.00	1245	207	
7.50 - 9.99	22.63	22.15	15.69	39.53	-	100.00	412	67	
10.00 - 14.99	32.92	23.31	16.18	24.55	3.04	100.00	233	38	
15.00 - 19.99	28.98	8.50	18.06	44.46	-	100.00	53	08	
20.00 & above	8.54	42.43	-	49.02	-	100.00	74	09	
t o t a l	3.75	9.14	6.77	51.03	29.31	100.00	23812	3661	

Table (10) : Percentage distribution of persons by household type for each household monthly per capita expenditure class

Assam									Rural	
household monthly per-capita expenditure (Rs.)	households self employed in			household type				total	estd. no. of persons (00)	number of sample persons
	agrl. occupa- tions	non- agrl. occupa- tions	sub- total	agrl. labour house- holds	other labour house- holds	sub- total (col. 5+6)	other house- holds			
(1)	(2)	(3)	(4)	(5)	(6)	(7)	(8)	(9)	(10)	(11)
0 - 30	74.32	-	74.32	-	25.68	25.68	-	100.00	149	25
30 - 40	-	-	-	67.00	24.43	91.43	8.57	100.00	337	49
40 - 50	9.36	8.46	17.82	53.98	22.86	76.84	5.34	100.00	1253	191
50 - 60	30.65	0.28	30.93	40.06	27.16	67.22	1.85	100.00	2805	475
60 - 70	25.65	10.48	36.13	34.11	26.69	60.80	3.07	100.00	6791	1014
70 - 85	52.43	9.51	61.94	22.17	12.60	34.77	3.29	100.00	20073	3058
85 - 100	63.07	9.98	73.05	13.57	7.73	21.30	5.66	100.00	26003	4047
100 - 125	64.73	9.59	74.32	12.00	5.09	17.09	8.58	100.00	35928	5614
125 - 150	59.57	9.51	69.08	12.72	6.05	18.77	12.15	100.00	17047	2657
150 - 200	58.37	13.05	71.42	11.36	4.48	15.84	12.74	100.00	10896	1682
200 - 250	46.52	21.94	68.46	8.19	7.48	15.67	15.87	100.00	3851	574
250 - 300	34.68	24.98	59.66	7.23	6.21	13.44	26.90	100.00	1245	185
300 & above	37.89	21.19	59.08	21.48	7.20	28.68	12.24	100.00	2122	323
not recorded	-	100.00	100.00	-	-	-	-	100.00	2	1
t o t a l	56.46	10.45	66.91	16.27	8.86	25.13	7.96	100.00	428501	19895

A15

Table(10) : Percentage distribution of persons by household type for each household monthly per capita expenditure class

Assam household monthly per-capita expenditure (Rs.)	household type			estimated no. of persons (00)	Urban number of persons	Sample
	self employed households	other households	total			
(1)	(2)	(3)	(4)	(5)	(6)	
0 - 30	85.81	14.19	100.00	38	13	
30 - 40	-	-	-	-	-	
40 - 50	-	100.00	100.00	57	10	
50 - 60	83.07	16.93	100.00	324	85	
60 - 70	39.85	60.15	100.00	188	56	
70 - 85	43.97	56.03	100.00	889	232	
85 - 100	57.06	42.94	100.00	1617	450	
100 - 125	61.22	38.78	100.00	2427	719	
125 - 150	46.70	53.30	100.00	2298	615	
150 - 200	34.58	65.42	100.00	3111	940	
200 - 250	24.30	75.70	100.00	1466	434	
250 - 300	40.05	59.95	100.00	542	158	
300 & above	36.90	63.10	100.00	1009	213	
not recorded	-	100.00	100.00	13	4	
t o t a l	44.86	55.14	100.00	13979	3929	

Table (11) : Percentage distribution of persons by household type for each size class of land possessed

size class of land possessed (acres 0.00)	household type							total	Rural	
	households self employed in			agrl. labour house- holds	other labour house- holds	sub- total (col. 5+6)	other house- holds		estd. no. of persons (00)	number of sample persons
	agrl. occupa- tions	non- agrl. occupa- tions	sub- total							
(1)	(2)	(3)	(4)	(5)	(6)	(7)	(8)	(9)	(10)	(11)
0.00 without owned homestead	-	1.78	1.78	78.94	10.55	89.49	8.72	100.00	644	80
0.00 with owned homestead	20.00	8.99	28.99	66.74	1.63	68.37	2.63	100.00	1086	165
sub-total	12.55	6.31	18.86	71.28	4.96	76.24	4.90	100.00	1730	245
0.01 - 0.49	1.93	26.38	28.31	42.01	19.54	61.55	10.14	100.00	31974	4500
0.50 - 0.99	17.10	16.74	33.84	35.27	18.81	54.08	12.08	100.00	11803	1811
1.00 - 2.49	65.27	7.67	72.94	7.62	7.76	15.38	11.69	100.00	23211	3635
2.50 - 4.99	90.09	2.52	92.61	0.66	1.62	2.28	5.11	100.00	40723	6601
5.00 - 7.49	95.16	0.28	95.44	-	0.90	0.90	3.67	100.00	12118	1995
7.50 - 9.99	94.59	-	94.59	-	2.02	2.02	3.39	100.00	3105	519
10.00 - 14.99	96.49	1.00	97.49	-	-	-	2.51	100.00	2503	397
15.00 - 19.99	63.23	-	63.23	-	28.46	28.46	8.30	100.00	567	89
20 & above	81.61	5.37	86.98	4.50	5.26	9.76	3.26	100.00	767	103
not recorded	-	-	-	-	-	-	-	-	-	-
t o t a l	56.46	10.45	66.91	16.27	8.86	25.13	7.96	100.00	128501	19895

a. c.

- A17 -

Table (11) : Percentage distribution of persons by household type for each size class of land possessed for urban areas

Assam		household type			Urban	
size class of land possessed (acres 0.00)	self employed households	other households	total	estimated no. of persons (00)	number of sample persons	
(1)	(2)	(3)	(4)	(5)	(6)	
0.00 without owned homestead	28.59	71.41	100.00	298	110	
0.00 with owned homestead	0.00	100.00	100.00	151	29	
sub-total	18.99	81.01	100.00	449	139	
0.01 - 0.49	44.28	55.72	100.00	11779	3339	
0.50 - 0.99	57.14	42.86	100.00	517	144	
1.00 - 2.49	45.14	54.86	100.00	686	158	
2.50 - 4.99	61.24	38.76	100.00	426	111	
5.00 - 7.49	84.06	15.94	100.00	113	34	
7.50 - 9.99	-	-	-	-	-	
10.00 - 14.99	100.00	-	100.00	9	4	
15.00 - 19.99	-	-	-	-	-	
20 & above	-	-	-	-	-	
t o t a l	44.86	55.14	100.00	13979	3929	

a.c.

Table (12) : Percentage distribution of persons by household type for each size class of land cultivated

Assam

size class of land cultivated (acres 0.00)	household type							Rural		
	households self employed in			agrl. labour households	other labour households	sub-total (col. 5+6)	other households	total	estd. no. of persons (00)	number of sample persons
	agrl. occupations	non-agrl. occupations	sub-total							
(1)	(2)	(3)	(4)	(5)	(6)	(7)	(8)	(9)	(10)	(11)
0.00	1.84	27.03	28.87	41.13	19.73	60.86	10.27	100.00	27150	3895
0.01 - 0.49	3.33	21.20	24.53	44.84	16.40	61.24	14.23	100.00	10673	1501
0.50 - 0.99	24.68	15.59	40.27	27.08	19.02	46.10	13.63	100.00	10470	1552
1.00 - 2.49	74.39	5.18	79.57	6.42	5.39	11.81	8.63	100.00	25952	3952
2.50 - 4.99	90.46	2.11	92.57	1.14	1.60	2.74	4.69	100.00	39532	6540
5.00 - 7.49	95.74	0.39	96.13	-	0.84	0.84	3.04	100.00	8676	1448
7.50 - 9.99	94.88	-	94.88	0.70	2.50	3.20	1.92	100.00	3186	523
10.00 - 14.99	93.60	1.33	94.93	1.03	-	1.03	4.05	100.00	1887	303
15.00 - 19.99	70.60	-	70.60	-	22.76	22.76	6.64	100.00	710	103
20 & above	93.14	-	93.14	6.86	-	6.86	-	100.00	565	71
t o t a l	56.46	10.45	86.91	16.27	8.86	25.13	7.96	100.00	128501	19895

a.c.

Table(12) : Percentage distribution of persons by household type for each size class of land cultivated

Assam				Urban	
size class of land cultivated (acres 0.00)	household type			estimated no. of persons (00)	number of sample persons
	self- employed house- holds	other house- holds	total		
(1)	(2)	(3)	(4)	(5)	(6)
0.00	43.80	56.20	100.00	12409	3510
0.01 - 0.49	46.99	53.01	100.00	462	126
0.50 - 0.99	21.82	78.18	100.00	124	29
1.00 - 2.49	53.44	46.56	100.00	546	138
2.50 - 4.49	62.60	37.40	100.00	370	99
5.00 - 7.49	100.00	-	100.00	33	16
7.50 - 9.99	-	-	-	-	-
10.00 - 14.99	100.00	-	100.00	34	10
15.00 - 19.99	-	-	-	-	-
20 & above	100.00	-	100.00	1	1
t o t a l	44.86	55.14	100.00	13979	3929

A20

Table (13) : Percentage distribution of persons by marital status for each age-group and sex

Assam	Male			Rural		
	age-group	marital status			estimated no. of persons(00)	no. of sample persons
	never married	currently married	widowed divorced etc.	total		
(1)	(2)	(3)	(4)	(5)	(6)	(7)
0 - 14	99.92	0.08	-	100.00	28007	4386
15 - 19	98.68	1.32	-	100.00	7026	1074
20 - 24	85.55	14.33	0.12	100.00	5346	843
25 - 29	45.24	53.50	1.26	100.00	5766	869
30 - 34	16.01	82.99	1.00	100.00	4845	770
35 - 39	3.54	94.69	1.77	100.00	4994	761
40 - 44	1.80	95.25	2.95	100.00	3422	532
45 - 49	1.29	94.54	4.17	100.00	2616	406
50 - 54	1.05	91.77	7.18	100.00	2038	316
55 - 59	0.13	90.44	9.42	100.00	1473	222
60 & above	1.35	79.99	18.66	100.00	3026	465
not recorded	100.00	-	-	100.00	9	1
t o t a l	63.03	35.11	1.86	100.00	68567	10645
estimated no. of persons (00)	43220	24071	1276	68567	x	x
no. of sample persons	6722	3721	202	10645	x	x

a.c.

Table (13) : Percentage distribution of persons by marital status for each age-group and sex
Assam

age - group	Female			total	estimated no. of persons (00)	Rural no. of sample persons
	never married	currently married	widowed divorced etc.			
(1)	(2)	(3)	(4)	(5)	(6)	(7)
0 - 14	99.54	0.43	0.03	100.00	24313	3764
15 - 19	78.90	20.35	0.75	100.00	5660	886
20 - 24	27.79	70.91	1.30	100.00	5924	888
25 - 29	7.52	90.72	1.75	100.00	5634	896
30 - 34	2.17	94.70	3.12	100.00	4536	707
35 - 39	0.67	91.25	8.07	100.00	3518	538
40 - 44	0.35	86.71	12.93	100.00	2423	383
45 - 49	-	78.92	21.08	100.00	2384	357
50 - 54	0.38	67.47	32.15	100.00	1851	286
55 - 59	0.57	51.49	47.94	100.00	1156	176
60 & above	1.44	28.36	70.20	100.00	2518	367
not recorded	49.36	50.64	-	100.00	17	2
t o t a l	51.60	41.08	7.32	100.00	59934	9250
estimated no. of persons (00)	30927	24623	4384	59934	x	x
no. of sample persons	4792	3801	657	9250	x	x

a.c.

Table (13) : Percentage distribution of persons by marital status for each age-group and sex

Assam	Total				estimated no. of persons(00)	Rural no. of sample persons
	age - group	marital status				
	never married	currently married	widowed divorced etc.	total		
(1)	(2)	(3)	(4)	(5)	(6)	(7)
0 - 14	99.75	0.24	0.01	100.00	52320	8150
15 - 19	89.86	9.81	0.34	100.00	12686	1960
20 - 24	55.19	44.07	0.74	100.00	11269	1731
25 - 29	26.60	71.90	1.50	100.00	11400	1765
30 - 34	9.32	88.65	2.03	100.00	9381	1477
35 - 39	2.35	93.27	4.38	100.00	8512	1299
40 - 44	1.20	91.71	7.09	100.00	5845	915
45 - 49	0.67	87.10	12.23	100.00	5000	763
50 - 54	0.73	80.21	19.06	100.00	3890	602
55 - 59	0.33	73.31	26.36	100.00	2630	398
60 & above	1.39	56.53	42.07	100.00	5544	832
not recorded	66.38	33.62	-	100.00	26	3
t o t a l	57.70	37.89	4.40	100.00	128501	19895
estimated no. of persons (00)	74147	48694	5660	128501	x	x
no. of sample persons	11514	7522	859	19895	x	x

a. c.

A23

Table (13) : Percentage distribution of persons by marital status for each age-group and sex

Assam	Male			total	estimated no. of persons(00)	Urban	no. of sample persons
	age - group	marital status					
	never married	currently married	widowed divorced etc.				
(1)	(2)	(3)	(4)	(5)	(6)	(7)	
0 - 14	99.48	0.34	0.18	100.00	2620	730	
15 - 19	98.11	1.89	-	100.00	891	251	
20 - 24	92.04	7.96	-	100.00	724	207	
25 - 29	62.64	37.36	-	100.00	554	188	
30 - 34	35.68	64.00	0.33	100.00	539	164	
35 - 39	4.46	94.43	1.10	100.00	693	182	
40 - 44	4.57	95.43	-	100.00	531	149	
45 - 49	3.74	92.83	3.43	100.00	394	116	
50 - 54	0.84	89.91	9.25	100.00	295	74	
55 - 59	1.46	88.31	10.24	100.00	145	39	
60 & above	2.09	86.35	11.55	100.00	321	91	
t o t a l	61.85	36.76	1.39	100.00	7708	2191	
estimated no. of persons (00)	4768	2833	107	7708	x	x	
no. of sample persons	1379	787	25	2191	x	x	

a.c.

- A24 -

Table (13) : Percentage distribution of persons by marital status for each age-group and sex Assam

age - group	Female			total	estimated no. of persons(00)	Urban no. of sample persons
	never married	currently married	widowed divorced etc.			
(1)	(2)	(3)	(4)	(5)	(6)	(7)
0 - 14	99.83	0.17	-	100.00	2445	644
15 - 19	87.06	11.81	1.13	100.00	704	198
20 - 24	48.46	50.51	1.03	100.00	516	149
25 - 29	13.43	85.31	1.26	100.00	439	133
30 - 34	2.02	94.37	3.61	100.00	589	168
35 - 39	1.56	95.91	2.53	100.00	450	121
40 - 44	-	88.41	11.59	100.00	309	88
45 - 49	2.77	76.74	20.49	100.00	271	83
50 - 54	4.48	67.28	28.25	100.00	150	40
55 - 59	-	52.26	47.74	100.00	95	29
60 & above	1.41	25.00	73.59	100.00	303	85
t o t a l	54.22	38.55	7.23	100.00	6271	1738
estimated no. of persons (00)	3400	2417	454	6271	x	x
no. of sample persons	932	673	133	1738	x	x

- A25 -

Table (13) : Percentage distribution of persons by marital status for each age-group and sex

Assam age - group	Total				estimated no. of persons(00)	Urban no. of sample persons
	marital status					
	never married	currently married	widowed divorced etc.	total		
(1)	(2)	(3)	(4)	(5)	(6)	(7)
0 - 14	99.65	0.26	0.09	100.00	5065	1374
15 - 19	93.23	6.27	0.50	100.00	1595	449
20 - 24	73.91	25.66	0.43	100.00	1239	356
25 - 29	40.89	58.56	0.56	100.00	994	321
30 - 34	18.11	79.85	2.04	100.00	1128	332
35 - 39	3.32	95.01	1.67	100.00	1143	303
40 - 44	2.89	92.85	4.26	100.00	840	237
45 - 49	3.34	86.28	10.38	100.00	666	199
50 - 54	2.07	82.27	15.66	100.00	445	114
55 - 59	0.88	74.03	25.09	100.00	240	68
60 & above	1.76	56.57	41.67	100.00	625	176
t o t a l	58.43	37.56	4.01	100.00	13979	3929
estimated no. of persons (00)	8168	5251	561	13979	x	x
no. of sample persons	2311	1460	158	3929	x	x

a.c.

Table(14) : Percentage distribution of persons of age 5 and above by education for each sex and age group

Assam		Rural							Male			
education		age-group										
general	technical	5-9	10-14	15-29	30-44	45-59	60 & above	not recorded	all ages	estd. no. of persons(00)	no. of sample persons	
(1)	(2)	(3)	(4)	(5)	(6)	(7)	(8)	(9)	(10)	(11)	(12)	
00	x	51.18	20.77	25.91	35.17	43.38	50.72	100.00	34.50	20597	3125	
01	x	4.06	1.96	3.42	10.89	8.93	11.95	-	5.96	3558	582	
02 & 03	x	44.65	63.37	29.32	32.10	31.69	29.23	-	37.94	22656	3529	
04	x	-	13.08	25.75	13.15	10.56	5.45	-	14.10	8421	1311	
05	x	-	0.65	14.15	6.91	3.99	2.03	-	6.44	3846	607	
06 - 09	x	-	-	1.40	1.80	1.46	0.45	-	1.00	596	87	
not recorded	x	0.11	0.17	0.05	-	-	0.17	-	0.06	35	6	
a l l		100.00	100.00	100.00	100.00	100.00	100.00	100.00	100.00	59710	9247	
06	x	-	-	0.11	0.26	-	-	-	0.09	55	8	
07	x	-	-	-	0.07	0.07	-	-	0.02	13	3	
08	x	-	-	0.02	0.05	-	0.45	-	0.04	24	4	
04,05,09 & n.r.	10	-	-	0.02	-	-	0.18	-	0.02	10	2	
"	11	-	-	0.06	-	-	-	-	0.02	11	2	
"	12	-	-	0.03	0.12	-	-	-	0.04	22	3	
"	13	-	-	0.03	0.03	-	-	-	0.02	10	2	
"	14	-	-	0.21	0.19	0.25	-	-	0.13	79	12	
others	x	100.00	100.00	99.52	99.28	99.68	99.37	100.00	99.62	59485	9211	
a l l		100.00	100.00	100.00	100.00	100.00	100.00	100.00	100.00	59710	9247	

SPC/

Table(14) : Percentage distribution of persons of age 5 and above by education for each sex and age-group

Assam		Rural								Female	
education		age-group									
general	technical	5-9	10-14	15-29	30-44	45-59	60 & above	not recorded	all ages	estd. no. of persons(00)	no. of sample persons
(1)	(2)	(3)	(4)	(5)	(6)	(7)	(8)	(9)	(10)	(11)	(12)
00	x	51.58	26.49	50.62	67.27	78.14	92.00	50.64	55.38	28881	4350
01	x	4.64	2.31	3.81	6.91	5.80	3.06	-	4.52	2355	401
02 & 03	x	43.23	60.28	23.40	19.76	13.56	4.39	-	29.55	15410	2386
04	x	0.23	10.51	16.74	4.79	2.02	-	-	8.30	4328	693
05	x	-	0.41	5.13	0.91	0.31	0.29	-	1.98	1035	161
06 - 09	x	-	-	0.27	0.32	0.17	-	-	0.19	97	15
not recorded	x	0.32	-	0.03	0.04	-	0.26	49.36	0.08	45	7
a l l		100.00	100.00	100.00	100.00	100.00	100.00	100.00	100.00	52151	8013
06	x	0.10	-	0.03	-	-	-	-	0.03	14	2
07	x	-	-	-	-	-	-	-	-	0	0
08	x	-	-	-	-	-	-	-	-	0	0
04,05,09 & n.r.	10	-	-	-	-	-	-	-	-	0	0
"	11	-	-	-	-	-	-	-	-	0	0
"	12	-	-	-	-	-	-	-	-	0	0
"	13	-	-	0.06	-	-	-	-	0.02	11	2
"	14	-	-	0.12	0.12	-	-	-	0.06	33	5
others	x	99.90	100.00	99.79	99.88	100.00	100.00	100.00	99.89	52092	8004
a l l		100.00	100.00	100.00	100.00	100.00	100.00	100.00	100.00	52151	8013

Table(14) : Percentage distribution of persons of age 5 and above by education for each sex and age group

Assam		Rural								Total	
education		age-group								estd. no.of persons (00)	no.of sample persons
general	technical	5-9	10-14	15-29	30-44	45-59	60 & above	not re-corded	all ages		
(1)	(2)	(3)	(4)	(5)	(6)	(7)	(8)	(9)	(10)	(11)	(12)
00	x	51.36	23.40	37.95	49.33	59.65	69.47	67.23	44.23	49478	7475
01	x	4.33	2.12	3.61	9.13	7.47	7.91	-	5.29	5913	983
02 & 03	x	43.99	61.95	26.44	26.65	23.20	17.95	-	34.03	38066	5915
04	x	-	11.90	21.36	9.46	6.56	2.97	-	11.40	12749	2004
05	x	-	0.54	9.76	4.26	2.27	1.24	-	4.36	4881	768
06 - 09	x	-	-	0.85	1.14	0.86	0.24	-	0.62	693	102
not recorded	x	0.32	0.09	0.03	0.03	-	0.22	32.77	0.07	80	13
a l l		100.00	100.00	100.00	100.00	100.00	100.00	100.00	100.00	111861	17260
06	x	0.05	-	0.07	0.14	-	-	-	0.06	69	10
07	x	-	-	-	0.04	0.04	-	-	0.01	13	3
08	x	-	-	0.01	0.03	-	0.24	-	0.02	24	4
04,05,09 & n.r.	10	-	-	0.01	-	-	0.10	-	0.01	10	2
"	11	-	-	0.03	-	-	-	-	0.01	11	2
"	12	-	-	0.02	0.07	-	-	-	0.02	22	3
"	13	-	-	0.05	0.02	-	-	-	0.02	21	4
"	14	-	-	0.17	0.16	0.14	-	-	0.10	112	17
others	x	99.95	100.00	99.64	99.54	99.82	99.66	100.00	99.75	111577	17215
a l l		100.00	100.00	100.00	100.00	100.00	100.00	100.00	100.00	111861	17260

SPC/

Table(14) : Percentage distribution of persons of age 5 and above by education for each sex and age group

Assam		Urban							Male	
education		age - group							estd. no. of persons (00)	no. of sample persons
general	technical	5-9	10-14	15-29	30-44	45-59	60 & above	all ages		
(1)	(2)	(3)	(4)	(5)	(6)	(7)	(8)	(9)	(10)	(11)
00	x	27.48	7.35	10.66	14.13	11.69	15.77	13.87	979	271
01	x	7.02	2.44	1.58	3.82	2.36	1.53	3.13	221	57
02 & 03	x	64.70	62.39	17.56	20.34	22.79	27.15	32.44	2267	637
04	x	-	26.73	34.36	20.55	29.09	26.77	23.99	1692	512
05	x	-	1.08	31.32	32.87	28.85	20.76	22.35	1576	431
06 - 09	x	-	-	4.47	8.30	5.23	8.02	4.43	313	110
not recorded	x	0.80	-	0.05	-	-	-	0.09	6	2
a l l		100.00	100.00	100.00	100.00	100.00	100.00	100.00	7054	2020
06	x	-	-	-	0.97	-	-	0.24	17	5
07	x	-	-	0.14	0.29	-	1.21	0.17	12	5
08	x	-	-	0.25	0.11	0.30	-	0.14	10	6
04,05,09 & n.r.	10	-	-	-	-	-	-	-	0	0
"	11	-	-	0.18	3.39	0.67	-	0.98	69	11
"	12	-	-	-	-	-	-	-	0	0
"	13	-	0.45	0.04	-	-	-	0.07	5	2
"	14	-	-	0.78	0.55	2.16	-	0.63	45	14
others	x	100.00	99.55	98.61	94.69	96.87	98.79	97.77	6896	1977
a l l		100.00	100.00	100.00	100.00	100.00	100.00	100.00	7054	2020

SPC/

Table(14) : Percentage distribution of persons of age 5 and above by education for each sex and age group

Assam		Urban							Female	
education		age - group							estd. no. of persons (00)	no. of sample persons
general	technical	5-9	10-14	15-29	30-44	45-59	60 & above	all ages		
(1)	(2)	(3)	(4)	(5)	(6)	(7)	(8)	(9)	(10)	(11)
00	x	27.02	12.04	13.55	19.21	32.25	69.13	21.21	1215	339
01	x	4.69	2.00	1.56	2.47	3.06	9.70	2.88	165	54
02 & 03	x	67.06	59.36	23.58	35.09	39.92	18.22	40.49	2320	602
04	x	-	24.25	34.72	29.62	15.95	2.96	23.28	1334	378
05	x	-	1.25	23.50	8.81	7.82	-	9.81	562	174
06 - 09	x	-	-	2.76	4.60	1.00	-	1.97	113	37
not recorded	x	1.23	1.10	0.33	0.20	-	-	0.36	20	6
a l l		100.00	100.00	100.00	100.00	100.00	100.00	100.00	5730	1590
06	x	-	-	-	0.11	-	-	0.03	2	1
07	x	-	-	-	-	-	-	-	0	0
08	x	-	-	-	-	-	-	-	0	0
04,05,09 & n.r.	10	-	-	-	-	-	-	-	0	0
"	11	-	-	-	-	-	-	-	0	0
"	12	-	-	-	-	-	-	-	0	0
"	13	-	-	-	-	-	-	-	0	0
"	14	-	-	-	-	-	-	-	0	0
others	x	100.00	100.00	99.08	99.67	100.00	100.00	99.65	18	6
a l l		100.00	100.00	100.00	100.00	100.00	100.00	100.00	5730	1590

SPC/

-131-

Table(14) : Percentage distribution of persons of age 5 and above by education for each sex and age group

Assam		Urban						Total		
education		age - group								
general	technical	5-9	10-14	15-29	30-44	45-59	60 & above	all ages	estd. no. of persons (00)	no. of sample persons
(1)	(2)	(3)	(4)	(5)	(6)	(7)	(8)	(9)	(10)	(11)
00	x	27.27	9.83	11.91	16.33	19.55	41.67	17.16	2194	610
01	x	5.96	2.21	1.57	3.23	2.62	5.49	3.02	386	111
02 & 03	x	65.76	60.79	20.17	26.73	29.34	22.82	55.89	4588	1239
04	x	-	25.42	34.51	24.48	24.07	15.21	23.67	3026	890
05	x	-	1.17	27.94	22.45	20.81	10.68	16.73	2139	605
06 - 09	x	-	-	3.73	6.69	3.61	4.13	3.33	426	147
not recorded	x	1.01	0.58	0.17	0.09	-	-	0.20	26	8
a l l		100.00	100.00	100.00	100.00	100.00	100.00	100.00	12784	3610
06	x	-	-	-	0.60	-	-	0.15	19	6
07	x	-	-	0.08	0.16	-	0.62	0.09	12	5
08	x	-	-	0.14	0.06	0.19	-	0.08	10	6
04,05,09 & n.r.	10	-	-	-	-	-	-	-	0	0
"	11	-	-	0.10	1.92	0.41	-	0.54	69	11
"	12	-	-	-	-	-	-	-	0	0
"	13	-	0.21	0.02	-	-	-	0.04	5	2
"	14	-	-	0.84	0.41	1.33	-	0.49	63	20
others	x	100.00	99.79	98.82	96.85	98.07	99.38	98.61	12606	3560
a l l		100.00	100.00	100.00	100.00	100.00	100.00	100.00	12784	3610

-A-32-

SPC/

Table(15) : Percentage distribution of persons of age 15 and above by general education category for each sex and household monthly per capita expenditure class

Assam	Rural						Male		estd. no. of persons (00)	no. of sample persons
	household monthly per capita expenditure (Rs.)	not literate	literate & upto primary	middle	secondary	graduate & above	not recorded	a 1 1		
(1)	(2)	(3)	(4)	(5)	(6)	(7)	(8)	(9)	(10)	
0 - 30	-	100.00	-	-	-	-	100.00	36	6	
30 - 40	100.00	-	-	-	-	-	100.00	42	6	
40 - 50	70.79	20.96	5.05	3.20	-	-	100.00	323	48	
50 - 60	60.51	33.28	3.30	2.91	-	-	100.00	677	115	
60 - 70	54.29	33.74	9.67	1.89	0.41	-	100.00	1696	255	
70 - 85	38.57	43.54	14.92	2.59	0.38	-	100.00	5168	792	
85 - 100	35.22	38.67	19.01	6.01	1.09	-	100.00	7762	1212	
100 - 125	30.29	40.17	17.96	9.85	1.69	0.04	100.00	11754	1825	
125 - 150	28.55	34.66	21.11	14.24	1.35	0.09	100.00	6003	937	
150 - 200	30.84	35.26	16.81	14.93	2.06	0.10	100.00	4145	639	
200 - 250	25.55	32.64	23.70	16.59	1.52	-	100.00	1691	237	
250 - 300	15.57	31.03	30.42	17.19	5.79	-	100.00	544	80	
300 & above	23.25	32.74	18.80	16.47	8.74	-	100.00	719	107	
not recorded	-	-	-	-	-	-	-	0	0	
all classes	33.44	37.90	17.81	9.34	1.47	0.03	100.00	40560	6259	
estd. no. of persons(00)	13565	15373	7225	3787	596	14	40560	x	x	
no. of sample persons	2041	2406	1125	597	87	3	6259	x	x	

SPC/

Table(15) : Percentage distribution of persons of age 15 and above by general education category for each sex and household monthly per capita expenditure class

Household monthly per capita expenditure (Rs.)	Rural						Female				
	not literate	literate & upto primary	middle	secondary	graduate & above	not recorded	a	l	l	estd. no. of persons (00)	no. of sample persons
(1)	(2)	(3)	(4)	(5)	(6)	(7)	(8)	(9)	(10)		
- 30	44.29	55.71	-	-	-	-	100.00	43	7		
- 40	78.47	21.53	-	-	-	-	100.00	88	13		
- 50	87.40	8.91	-	3.69	-	-	100.00	281	44		
- 60	87.34	12.06	0.60	-	-	-	100.00	747	121		
- 70	87.40	10.76	1.43	0.40	-	-	100.00	1803	261		
- 85	74.03	21.02	4.67	0.28	-	-	100.00	5127	764		
- 100	64.25	24.66	9.12	1.87	-	0.09	100.00	7036	1096		
- 125	58.07	27.85	11.19	2.38	0.46	0.04	100.00	9729	1510		
- 150	57.11	26.74	11.37	4.18	0.32	0.27	100.00	5086	793		
- 200	54.40	24.55	16.13	4.56	0.36	-	100.00	3546	551		
- 250	48.34	27.53	15.84	8.29	-	-	100.00	1209	182		
- 300	29.31	32.32	21.61	16.77	-	-	100.00	367	56		
& above	44.29	27.61	12.76	12.80	2.54	-	100.00	562	88		
not recorded	-	-	-	-	-	-	-	0	0		
All classes	62.61	24.46	9.81	2.82	0.25	0.07	100.00	35621	5486		
std. no. of persons (00)	22301	8711	3493	1003	88	25	35621	x	x		
no. of sample persons	3339	1415	559	155	14	4	5486	x	x		

PC/

Table(15) : Percentage distribution of persons of age 15 and above by general education category for each sex and household monthly per capita expenditure class

Assam	Rural						Total	estd. no. of persons (00)	no. of sample persons
	household monthly per capita expenditure(%)	not literate	literate & upto primary	middle	secondary	graduate & above	not recorded		
(1)	(2)	(3)	(4)	(5)	(6)	(7)	(8)	(9)	(10)
0 - 30	23.94	76.06	-	-	-	-	100.00	79	13
30 - 40	85.42	14.58	-	-	-	-	100.00	130	19
40 - 50	78.51	15.36	2.70	3.42	-	-	100.00	604	92
50 - 60	74.58	22.15	1.88	1.38	-	-	100.00	1424	236
60 - 70	71.35	21.90	5.43	1.13	0.20	-	100.00	3499	516
70 - 85	56.23	32.32	9.81	1.44	0.19	-	100.00	10294	1556
85 - 100	49.02	32.01	14.31	4.04	0.57	0.04	100.00	14798	2308
100 - 125	42.87	34.59	14.89	6.47	1.13	0.04	100.00	21482	3335
125 - 150	41.65	31.03	16.64	9.63	0.88	0.17	100.00	11089	1730
150 - 200	41.70	30.32	16.50	10.15	1.28	0.05	100.00	7691	1190
200 - 250	35.05	30.51	20.42	13.13	0.89	-	100.00	2900	419
250 - 300	21.10	31.55	26.87	17.02	3.46	-	100.00	911	136
300 & above	32.47	30.49	16.15	14.86	6.02	-	100.00	1281	195
not recorded	-	-	-	-	-	-	-	0	0
all classes	47.08	31.61	14.07	6.29	0.90	0.05	100.00	76182	11745
estd. no. of persons(00)	35866	24084	10718	4790	684	39	76182	x	x
no. of sample persons	5880	3821	1684	752	101	7	11745	x	x

SPC/

-A35-

Table(15) : Percentage distribution of persons of age 15 and above by general education category for each sex and household monthly per capita expenditure class

Assam	Urban						Male		estd. no. of persons (00)	no. of sample persons
	household monthly per capita expenditure (Rs.)	general education					a l l			
	not literate	literate & upto primary	middle	secondary	graduate & above	not recorded				
(1)	(2)	(3)	(4)	(5)	(6)	(7)	(8)	(9)	(10)	
0 - 30	-	5.53	75.76	4.31	14.41	-	100.00	19	6	
30 - 40	-	-	-	-	-	-	-	0	0	
40 - 50	33.33	66.67	-	-	-	-	100.00	17	3	
50 - 60	44.65	38.64	16.72	-	-	-	100.00	85	23	
60 - 70	31.06	62.55	6.39	-	-	-	100.00	52	14	
70 - 85	20.79	49.17	15.54	13.23	1.28	-	100.00	270	77	
85 - 100	24.73	25.16	38.17	11.29	0.65	-	100.00	533	141	
100 - 125	8.62	22.67	30.66	36.80	1.27	-	100.00	799	233	
125 - 150	16.51	23.87	30.63	25.21	3.66	0.12	100.00	798	218	
150 - 200	8.99	15.08	28.97	39.69	7.27	-	100.00	1225	372	
200 - 250	6.91	14.75	29.00	35.09	14.25	-	100.00	621	188	
250 - 300	6.42	25.94	19.18	40.49	7.98	-	100.00	265	80	
300 & above	2.55	20.57	21.12	41.02	14.74	-	100.00	398	104	
not recorded	-	-	-	-	100.00	-	100.00	7	2	
all classes	12.35	22.47	28.23	30.79	6.15	0.02	100.00	5087	1461	
estd. no. of persons (00)	628	1143	1436	1566	313	1	5087	x	x	
no. of sample persons	171	322	430	427	110	1	1461	x	x	

SPC/

Table(15) : Percentage distribution of persons of age 15 and above by general education category for each sex and household monthly per capita expenditure class

Assam	Urban					Female		estd. no. of persons (00)	no. of sample persons
	household monthly per capita expenditure (Rs.)	general education					not recorded		
(1)	not literate	literate & upto primary	middle	secondary	graduate & above	(7)	(8)	(9)	(10)
0 - 30	4.18	34.66	61.17	-	-	-	100.00	19	7
30 - 40	-	-	-	-	-	-	-	0	0
40 - 50	100.00	-	-	-	-	-	100.00	6	1
50 - 60	65.66	34.34	-	-	-	-	100.00	67	20
60 - 70	64.53	35.47	-	-	-	-	100.00	55	16
70 - 85	46.62	27.82	20.85	4.71	-	-	100.00	237	61
85 - 100	41.55	33.08	21.41	3.96	-	-	100.00	410	113
100 - 125	17.41	37.33	34.20	10.91	0.15	-	100.00	669	191
125 - 150	20.29	33.15	37.97	8.01	0.57	-	100.00	602	170
150 - 200	17.44	28.94	30.58	19.37	3.66	-	100.00	945	296
200 - 250	7.28	30.96	22.74	28.59	8.62	1.82	100.00	459	131
250 - 300	4.26	33.88	25.64	28.34	7.88	-	100.00	127	38
300 & above	22.83	31.72	15.25	19.38	10.82	-	100.00	225	48
not recorded	-	-	-	100.00	-	-	100.00	7	2
all classes	22.47	32.14	27.87	14.35	2.95	0.22	100.00	3826	1094
estd. no. of persons(00)	860	1230	1066	549	113	8	3826	x	x
no. of sample persons	255	327	303	169	37	3	1094	x	x

SPC/

Table(15) : Percentage distribution of persons of age 15 and above by general education category for each sex and household monthly per capita expenditure class

Assam	Urban						Total	estd. no. of persons (00)	no. of sample persons
	household monthly per capita expenditure (Rs.)	not literate	literate & upto primary	middle	secondary	graduate & above	not recorded		
(1)	(2)	(3)	(4)	(5)	(6)	(7)	(8)	(9)	(10)
0 - 30	2.12	20.31	68.35	2.12	7.09	-	100.00	38	13
30 - 40	-	-	-	-	-	-	-	0	0
40 - 50	50.00	50.00	-	-	-	-	100.00	23	4
50 - 60	53.89	36.75	9.36	-	-	-	100.00	152	43
60 - 70	48.17	48.70	3.12	-	-	-	100.00	107	30
70 - 85	32.86	39.19	18.02	9.24	0.68	-	100.00	507	138
85 - 100	32.05	28.60	30.88	8.10	0.37	-	100.00	943	254
100 - 125	12.62	29.35	32.27	25.00	0.76	-	100.00	1468	424
125 - 150	18.13	27.86	33.79	17.82	2.33	0.07	100.00	1400	388
150 - 200	12.67	21.12	29.67	30.84	5.70	-	100.00	2169	668
200 - 250	7.07	21.64	26.34	32.33	11.85	0.77	100.00	1080	319
250 - 300	5.72	28.51	21.28	36.55	7.94	-	100.00	392	118
300 & above	9.88	24.60	19.00	33.20	13.32	-	100.00	623	152
not recorded	-	-	-	50.00	50.00	-	-	13	4
all classes	16.70	26.62	28.08	23.73	4.78	0.10	100.00	8914	2555
estd. no. of persons (00)	1488	2373	2503	2115	426	9	8914	x	x
no. of sample persons	426	649	733	596	147	4	2555	x	x

SPC/

-4-58-

Table(16) : Percentage distribution of persons of age 15 and above by general education category for each sex and household type

Assam	Rural						Male		estd. no. of persons (00)	no. of sample persons
	household type	general education						a l l		
(1)	not literate	literate & upto primary	middle	secondary	graduate & above	not recorded	(8)	(9)	(10)	
self-employed in :										
(1) agricultural occupations	29.29	39.88	20.16	9.63	1.00	0.04	100.00	23311	3775	
(2) non-agricultural occupations	25.77	42.24	21.26	8.94	1.67	0.12	100.00	4319	580	
sub-total	28.74	40.25	20.33	9.52	1.11	0.05	100.00	27630	4355	
agricultural labour hhs.	56.89	36.66	5.33	1.12	-	-	100.00	6295	950	
other labour hhs.	45.84	39.56	10.82	2.97	0.82	-	100.00	3570	501	
sub-total	52.89	37.71	7.32	1.79	0.30	-	100.00	9865	1451	
other households	13.27	17.34	28.93	31.94	8.51	-	100.00	3066	453	
total	33.44	37.90	17.81	9.34	1.47	0.03	100.00	40560	6259	
estd.no. of persons(00)	13565	15373	7225	3787	596	14	40560	x	x	
no. of sample persons	2041	2406	1125	597	87	3	6259	x	x	

SPC/

Table(16) : Percentage distribution of persons of age 15 and above by general education category for each sex and household type

Assam household type	Rural					Female		estd. no.of persons (00)	no.of sample persons
	general education					not recorded	all		
(1)	not literate	literate & upto primary	middle	secondary	graduate & above			(7)	(8)
self-employed in :									
(1) agricultural occupations	58.73	27.27	11.01	2.70	0.22	0.05	100.00	19825	3181
(2) non-agricultural occupations	55.80	29.34	11.41	3.28	0.17	-	100.00	3588	515
sub-total	58.28	27.59	11.07	2.79	0.21	0.05	100.00	23412	3696
agricultural labour hhs.	87.23	11.10	1.17	0.36	-	0.14	100.00	5968	886
other labour hhs.	73.81	20.67	4.18	1.13	0.22	-	100.00	3235	449
sub-total	82.51	14.46	2.23	0.63	0.08	0.09	100.00	9202	1335
other households	35.37	30.63	23.10	9.68	1.04	0.18	100.00	3007	455
total	62.61	24.46	9.81	2.82	0.25	0.07	100.00	35621	5486
estd.no.of persons(00)	22301	8711	3493	1003	88	25	35621	X	X
no.of sample persons	3339	1415	559	155	14	4	5486	X	X

SPC/

-4-40-

Table(16) : Percentage distribution of persons of age 15 and above by general education for each sex and household type

Assam household type	Rural						Total	estd. no.of persons (00)	no.of sample persons
	not literate	literate & upto primary	middle	secondary	graduate & above	not recorded	all		
(1)	(2)	(3)	(4)	(5)	(6)	(7)	(8)	(9)	(10)
self employed in :									
(1) agricultural occupations	42.82	34.09	15.96	6.45	0.64	0.05	100.00	43136	6956
(2) non-agricultural occupations	39.39	36.39	16.79	6.37	0.99	0.07	100.00	7906	1095
sub-total	42.29	34.44	16.08	6.44	0.70	0.05	100.00	51042	8051
agricultural labour hhs.	71.65	24.22	3.31	0.75	-	0.07	100.00	12263	1836
other labour hhs.	59.13	30.58	7.67	2.09	0.53	-	100.00	6804	950
sub-total	67.19	26.49	4.86	1.23	0.19	0.04	100.00	19067	2786
other households	24.21	23.92	26.04	20.92	4.81	0.09	100.00	6073	908
total	47.08	31.61	14.07	6.29	0.90	0.05	100.00	76182	11745
estd.no.of persons(00)	35866	24084	10718	4790	684	39	76182	x	x
no.of sample persons	5380	3821	1684	752	101	7	11745	x	x

SPC/

-A-41-

Table(17) : Percentage distribution of persons of age 15 and above by general education category for each sex and size class of land possessed

size class of land possessed(acres 0.00)	Rural						Male	estd. no.of persons (00)	no.of sample persons
	not literate	literate & upto primary	middle	secondary	graduate & above	not recorded	all		
(1)	(2)	(3)	(4)	(5)	(6)	(7)	(8)	(9)	(10)
0.00 without owned homestead	67.16	14.31	4.74	9.48	4.30	-	100.00	197	25
0.00 with owned homestead	63.34	27.43	3.04	6.20	-	-	100.00	291	45
sub-total	64.88	22.13	3.73	7.52	1.74	-	100.00	488	70
0.01 - 0.49	42.97	38.46	11.51	5.71	1.30	0.05	100.00	9772	1345
0.50 - 0.99	41.65	34.97	14.66	6.48	2.24	-	100.00	3668	562
1.00 - 2.49	31.63	40.91	17.07	8.99	1.34	0.06	100.00	7344	1144
2.50 - 4.99	26.85	39.43	21.33	11.09	1.31	-	100.00	12889	2100
5.00 - 7.49	27.42	37.24	21.58	12.56	1.09	0.10	100.00	4006	652
7.50 - 9.99	27.16	25.89	30.44	14.38	2.14	-	100.00	1126	192
10.00 - 14.99	24.78	28.09	25.96	18.75	2.42	-	100.00	833	131
15.00 - 19.99	32.00	20.76	34.32	12.92	-	-	100.00	202	31
20.00 & above	30.59	32.08	20.38	7.57	9.38	-	100.00	244	33
not recorded	-	-	-	-	-	-	-	00	00
total	33.46	37.89	17.81	9.33	1.47	0.03	100.00	40572	6260
estd.no.of persons(00)	13576	15373	7225	3787	596	14	40572		
no.of sample persons	2042	2406	1125	597	87	03	6260		

SPC/

Table(17) : Percentage distribution of persons of age 15 and above by general education category for each sex and size class of land possessed

Assam	Rural						Female		estd. no. of persons (00)	no. of sample persons
	general education						all			
size class of land possessed (acres 0.00)	not literate	literate & upto primary	middle	secondary	graduate & above	not recorded				
(1)	(2)	(3)	(4)	(5)	(6)	(7)	(8)	(9)	(10)	
0.00 without owned homestead	87.22	12.78	-	-	-	-	100.00	175	22	
0.00 with owned homestead	77.23	16.18	6.59	-	-	-	100.00	332	52	
sub-total	80.67	15.01	4.32	-	-	-	100.00	507	74	
0.01 - 0.49	74.16	18.01	5.78	1.82	0.08	0.16	100.00	8997	1264	
0.50 - 0.99	67.92	22.88	7.54	1.66	-	-	100.00	3281	499	
1.00 - 2.49	64.30	24.31	8.37	2.74	0.22	0.07	100.00	6443	1003	
2.50 - 4.99	54.88	29.54	11.84	3.30	0.38	0.06	100.00	11214	1812	
5.00 - 7.49	54.91	26.16	14.30	4.13	0.50	-	100.00	3325	540	
7.50 - 9.99	48.60	23.98	18.07	8.55	0.80	-	100.00	872	141	
10.00 - 14.99	39.84	36.10	19.90	4.15	-	-	100.00	648	102	
15.00 - 19.99	39.32	28.07	32.60	-	-	-	100.00	168	27	
20.00 & above	72.04	15.65	12.31	-	-	-	100.00	164	23	
not recorded	-	-	-	-	-	-	-	00	00	
total	62.60	24.46	9.81	2.82	0.25	0.07	100.00	35619	5485	
estd. no. of persons (00)	22299	8711	3493	1003	88	25	35619			
no. of sample persons	3338	1415	559	155	14	04	5485			

SPC/

Table(17) : Percentage distribution of persons of age 15 and above by general education category for each sex and size class of land possessed

Assam size class of land possessed (acres 0.00)	Rural						Total	estd. no.of persons (00)	no.of sample persons
	not literate	literate & upto primary	middle	secondary	graduate & above	not recorded	all		
(1)	(2)	(3)	(4)	(5)	(6)	(7)	(8)	(9)	(10)
0.00 without owned homestead	76.59	13.59	2.51	5.03	2.28	-	100.00	372	47
0.00 with owned homestead	70.75	21.43	4.93	2.89	-	-	100.00	623	97
sub-total	72.93	18.50	4.03	3.69	0.85	-	100.00	995	144
0.01 - 0.49	57.92	28.66	8.76	3.85	0.72	0.10	100.00	18768	2609
0.50 - 0.99	54.06	29.26	11.30	4.20	1.18	-	100.00	6949	1061
1.00 - 2.49	46.89	33.15	13.00	6.07	0.82	0.06	100.00	13787	2147
2.50 - 4.99	39.89	34.83	16.92	7.46	0.88	0.03	100.00	24104	3912
5.00 - 7.49	39.89	32.22	18.28	8.74	0.82	0.06	100.00	7331	1192
7.50 - 9.99	36.52	25.05	25.04	11.84	1.55	-	100.00	1998	333
10.00 -14.99	31.37	31.60	23.31	12.36	1.36	-	100.00	1480	233
15.00 -19.99	35.31	24.07	33.54	7.07	-	-	100.00	370	58
20.00 &above not recorded	47.26	25.47	17.13	4.52	5.61	-	100.00	408	56
	-	-	-	-	-	-	-	00	00
total	47.09	31.61	14.07	6.29	0.90	0.05	100.00	76191	11745
estd.no.of persons(00)	35875	24084	10718	4790	684	39	76191		
no.of sample persons	5380	3821	1684	752	101	07	11745		

SPC/

Table(18) : Number of persons currently enrolled in educational institutions (age 5 and above) per thousand persons by age-group and household monthly per capita expenditure class for each sex

household monthly per capita expenditure (Rs.)	Assam						Rural		Male	
	age groups						estimated no. of persons currently enrolled(00)	no. of sample persons currently enrolled		
	5-9	10-14	5-14	15-19	20-24	25 & . all above				
(1)	(2)	(3)	(4)	(5)	(6)	(7)	(8)	(9)	(10)	
0- 30	-	1000	376	-	1000	269	409	21	3	
30- 40	110	247	174	-	-	-	124	18	3	
40- 50	180	85	134	431	-	-	111	57	9	
50- 60	93	370	246	100	-	32	127	147	29	
60- 70	373	524	444	413	178	36	249	706	112	
70- 85	389	683	525	503	188	18	281	2487	375	
85-100	461	745	593	377	252	16	275	3261	501	
100-125	559	775	663	461	255	29	309	5287	852	
125-150	548	809	675	667	301	40	313	2546	397	
150-200	583	770	667	583	237	45	268	1450	230	
200-250	644	834	744	712	256	22	237	478	81	
250-300	625	1000	831	511	242	5	290	208	31	
300-above	488	616	556	491	324	14	235	222	35	
not recorded	-	-	-	-	-	-	-	-	-	
all	478	720	593	489	247	28	283	16888	2658	
est. of. of persons curren- tly enrolled(00)	4801	6558	11359	3433	1319	778	16888			
no. of sample persons currently enrld.	761	1021	1782	542	211	123	2658			

Table(18) : Number of persons currently enrolled in educational institutions (age 5 and above) per thousand persons by age group and household monthly per-capita expenditure class for each sex

household monthly per capita expen- diture(Rs.)	Assam		Rural				Female		estimated no. of persons currently enrolled (00)	no. of sample persons currently enrolled
	5-9	10-14	5-14	15-19	20-24	25 & above	all			
(1)	(2)	(3)	(4)	(5)	(6)	(7)	(8)	(9)	(10)	
0- 30	-	-	-	-	-	-	-	-	-	
30- 40	-	-	-	-	-	-	-	-	-	
40- 50	234	333	286	260	112	-	163	82	14	
50- 60	305	267	289	-	-	31	122	145	26	
60- 70	303	554	407	191	72	57	211	634	83	
70- 85	419	587	486	249	78	28	221	1778	268	
85-100	443	567	504	343	116	21	222	2309	360	
100-125	550	723	637	334	85	27	270	3928	615	
125-150	611	806	705	454	152	22	266	1841	270	
150-200	597	771	673	543	124	16	230	1022	154	
200-250	490	749	634	360	160	16	225	351	53	
250-300	694	1000	910	341	209	35	255	110	16	
300-above	331	528	423	555	168	28	257	223	33	
not recorded	-	-	-	-	-	-	-	-	-	
all	473	649	556	348	110	25	238	12425	1892	
est.no. of persons currently enrld. (00)	4153	5035	9188	1972	654	612	12425			
no.of sample persons currently enrld.	615	775	1390	310	101	91	1892			

SSG

Table(18) : Number of persons currently enrolled in educational institutions (age 5 and above) per thousand persons by age-group and household monthly per-capita expenditure class for each sex

household monthly per capitaexpen- diture(Rs.)	Assam		Rural				Total		estimated no. of persons currently enrolled (00)	no. of sample persons currently enrolled (10)
	(1)	age-group		(5)	(6)	(7)	(8)			
		5-9	10-14					5-14		
0- 30	-	500	177	-	1000	135	189	21	3	
30- 40	63	177	111	-	-	-	62	18	3	
40- 50	208	226	217	360	74	-	137	139	23	
50- 60	209	328	267	51	-	31	124	292	55	
60- 70	335	538	425	302	122	47	230	1340	195	
70- 85	403	644	508	371	126	23	253	4265	643	
85-100	453	661	553	362	175	19	250	5570	861	
100-125	355	750	651	410	176	28	291	9215	1467	
125-150	578	808	689	580	221	31	292	4387	667	
150-200	589	771	669	563	178	33	251	2472	384	
200-250	567	789	687	527	212	20	232	829	134	
250-300	639	1000	853	445	220	15	277	318	47	
300-above	393	568	479	519	217	19	246	445	68	
not recorded	-	-	-	-	-	-	-	-	-	
all	476	688	576	426	175	27	262	29313	4550	
est. no. of persons currently enrld.(00)	8954	11593	20547	5405	1973	1390	29313			
no. of sample persons currentlyenrld.	1376	1796	3172	852	312	214	4550			

A 47

Table(18) : Number of persons currently enrolled in educational institutions (age 5 and above) per thousand persons by age-group and household monthly per-capita expenditure class for each sex.

household monthly per capita expenditure (Rs.)	Assam		Urban				Male		estimated no. of persons currently enrolled (00)	no. of sample persons currently enrolled
	5-9	10-14	5-14	15-19	20-24	25 & above	all			
(1)	(2)	(3)	(4)	(5)	(6)	(7)	(8)	(9)	(10)	
0- 30	-	-	-	1000	-	-	400	8	2	
30- 40	-	-	-	-	-	-	-	-	-	
40- 50	-	-	-	-	-	-	-	-	-	
50- 60	370	637	472	-	165	-	264	47	12	
60- 70	144	295	228	-	-	-	94	9	3	
70- 85	691	801	742	523	252	25	341	134	35	
85-100	601	865	719	652	182	14	372	301	75	
100-125	597	892	753	695	299	11	416	509	154	
125-150	748	902	824	565	372	44	387	447	118	
150-200	676	919	783	710	531	34	340	529	168	
200-250	852	972	921	693	458	23	334	266	78	
250-300	260	1000	712	961	369	13	212	69	24	
300-above	668	1000	757	1000	444	9	196	96	25	
not recorded	-	-	-	-	-	-	-	-	-	
all	640	882	757	642	374	24	342	2413	694	
estimated no.of persons currently enrld(00	653	835	1488	572	271	82	2413			
no.of sample persons currently enrld.	181	240	421	164	77	32	694			

SSG

Table(18) : Number of persons currently enrolled in educational institutions (age 5 and above) per thousand persons by age-group and household monthly per-capita expenditure class for each sex.

Assam	Urban							Female	
	age-group							estimated no. of persons currently enrolled (00)	no. of sample persons currently enrolled
household monthly per capita expenditure (Rs.)	5-9	10-14	15-14	15-19	20-24	25 & above	all		
(1)	(2)	(3)	(4)	(5)	(6)	(7)	(8)	(9)	(10)
0- 30	-	-	-	-	147	-	84	2	2
30- 40	-	-	-	-	-	-	-	-	-
40- 50	-	-	-	-	-	-	-	-	-
50- 60	162	454	328	-	-	-	135	16	5
60- 70	695	712	706	289	-	-	212	15	6
70- 85	593	753	688	404	254	-	331	129	31
85-100	797	736	765	682	176	28	398	260	65
100-125	771	858	820	647	203	29	397	389	116
125-150	755	875	816	724	74	-	387	362	92
150-200	629	788	728	664	257	23	352	477	140
200-250	639	798	712	717	605	33	333	189	60
250-300	772	970	874	551	407	-	352	67	20
300-above	642	943	810	197	582	-	405	167	26
not recorded	-	-	-	1000	-	-	500	3	1
all	685	808	753	643	283	17	363	2077	564
estimated no. of persons currently enrld(00)	577	857	1435	453	146	45	2077		
no. of sample persons current-ly enrld.	145	227	372	133	42	17	564		

A 49

Table(18) : Number of persons currently enrolled in educational institutions (age 5 and above) per thousand persons by age-group and household monthly per-capita expenditure class for each sex.

household monthly per capita expenditure (Rs.)	Assam			Urban				Total	
	5-9	10-14	5-14	15-19	20-24	25 & above	all	estimated no. of persons currently enrolled (00)	no. of sample persons currently enrolled
(1)	(2)	(3)	(4)	(5)	(6)	(7)	(8)	(9)	(10)
0- 30	-	-	-	903	87	-	240	10	4
30- 40	-	-	-	-	-	-	-	-	-
40- 50	-	-	-	-	-	-	-	-	-
50- 60	315	558	424	-	110	-	214	63	17
60- 70	310	446	388	102	-	-	147	24	9
70- 85	643	771	712	473	253	13	336	263	66
85-100	685	799	740	663	180	20	384	561	140
100-125	667	877	782	673	269	19	407	898	270
125-150	752	889	820	636	262	25	387	809	210
150-200	654	835	753	687	423	30	345	1006	308
200-250	759	915	841	702	554	27	334	455	138
250-300	551	986	795	785	381	9	264	136	44
300-above	654	954	793	549	512	6	291	263	51
not recorded	-	-	-	1000	-	-	250	3	1
all	660	843	755	643	336	21	351	4490	1258
estimated no. of persons currently enrld.(00)	1230	1692	2923	1025	417	127	4490		
no. of sample persons currently enrld.	326	467	793	297	119	49	1258		

A 50

Table(19) : Percentage distribution of persons by enrolment status and course of study of the enrolled for each broad usual activity status category, age group and sex

Assam	Rural						Male						
	course of study	usual activity categories									total		
		working			unemployed			students					
		5-14	15 & above	total	5-14	15 & above	total	5-14	15 & above	total	5-14	15 & above	total
(1)	(2)	(3)	(4)	(5)	(6)	(7)	(8)	(9)	(10)	(11)	(12)	(13)	
currently not enrolled(01)	94.40	98.07	97.99	100.00	80.91	82.78	3.50	2.93	3.33	40.68	86.37	71.72	
currently enrolled for:													
pre-primary(02)	-	0.26	0.26	-	0.44	0.39	12.38	0.17	8.76	7.74	0.27	2.66	
primary (03)	0.89	0.10	0.12	-	-	-	51.56	2.65	37.04	30.84	0.42	10.18	
middle (04)	-	0.17	0.17	-	0.80	0.72	26.54	92.98	25.48	16.15	2.95	7.18	
secondary (05)	-	0.28	0.27	-	12.36	11.16	5.78	55.92	20.66	3.41	7.14	5.94	
undergraduate/post graduate course in :													
agricultural(06)	-	0.05	0.05	-	0.71	0.64	-	3.05	0.91	-	0.41	0.28	
engineering/tech.(07)	-	0.04	0.04	-	-	-	-	0.06	0.02	-	0.04	0.03	
medicine (08)	-	-	-	-	-	-	-	-	-	-	-	-	
other subjects (09)	-	0.06	0.06	-	4.17	3.76	0.06	11.62	3.49	0.04	1.47	1.01	
dip. or cert. course in:													
agricultural (10)	-	0.02	0.02	-	-	-	-	-	-	0.04	0.02	0.02	
engineering/tech (11)	-	-	-	-	-	-	-	0.11	0.03	-	0.01	0.01	
medicine (12)	4.72	0.46	0.56	-	-	-	0.07	-	0.05	0.71	0.42	0.51	
crafts (13)	-	-	-	-	-	-	-	0.20	0.06	-	0.04	0.03	
other subjects (14)	-	0.03	0.03	-	-	-	-	0.11	0.03	-	0.03	0.02	
not recorded	-	0.46	0.45	-	0.61	0.55	0.11	0.20	0.14	0.40	0.41	0.41	
t o t a l	100.00	100.00	100.00	100.00	100.00	100.00	100.00	100.00	100.00	100.00	100.00	100.00	
estimated no. of persons													
currently enrolled (00)	42	628	670	-	166	166	10655	4524	15179	11359	5529	16888	
no. of persons per 1000													
currently enrolled	56	19	20	-	190	172	965	970	966	593	136	282	
no. of sample persons													
currently enrolled	06	97	103	-	27	27	1659	711	2370	1782	876	2658	

Total includes 'other categories' also.

Table(19) : Percentage distribution of persons by enrolment status and course of study of the enrolled for each broad usual activity status category, age group and sex

course of study	Assam			Rural						Female				
				usual activity categories										
				working			unemployed			students			total	
	5-14	15 & above	total	5-14	15 & above	total	5-14	15 & above	total	5-14	15 & above	total		
(1)	(2)	(3)	(4)	(5)	(6)	(7)	(8)	(9)	(10)	(11)	(12)	(13)		
currently not enrolled (01)	93.09	97.00	96.80	100.00	90.00	91.07	2.68	4.51	3.06	44.42	90.91	76.18		
<u>currently enrolled for:</u>														
pre-primary (02)	-	0.18	0.17	-	-	-	12.36	0.27	9.81	7.04	0.19	2.36		
primary (03)	3.71	-	0.19	-	-	-	52.98	1.56	42.14	29.65	0.31	9.61		
middle (04)	-	-	-	-	-	-	25.82	26.52	25.96	14.40	1.99	5.92		
secondary (05)	-	0.16	0.15	-	5.42	4.84	5.78	59.29	17.05	3.24	4.15	3.86		
<u>under-graduate/post-graduate course in:</u>														
agricultural (06)	-	-	-	-	-	-	-	1.06	0.22	-	0.07	0.05		
engineering/tech. (07)	-	-	-	-	-	-	-	-	-	-	-	-		
medicine (08)	-	-	-	-	-	-	-	-	-	-	0.01	0.01		
other subjects (09)	-	-	-	-	4.58	4.09	0.09	6.80	1.51	0.05	0.47	0.34		
<u>dip. or cert. course in:</u>														
agricultural (10)	-	-	-	-	-	-	-	-	-	-	-	-		
engineering/tech. (11)	-	-	-	-	-	-	-	-	-	-	0.03	0.02		
medicine (12)	3.20	1.43	1.53	-	-	-	-	-	-	0.60	1.22	1.05		
crafts (13)	-	-	-	-	-	-	0.09	-	0.07	0.05	0.04	0.04		
other subjects (14)	-	-	-	-	-	-	-	-	-	-	-	-		
not recorded	-	1.23	1.16	-	-	-	0.21	-	0.17	0.48	0.61	0.57		
t o t a l	100.00	100.00	100.00	100.00	100.00	100.00	100.00	100.00	100.00	100.00	100.00	100.00		
<u>estimated no. of persons</u>														
currently enrolled (00)	15	121	136	-	15	15	8605	2254	10859	9187	3237	12424		
<u>no. of persons per 1000</u>														
currently enrolled	69	30	32	-	100	89	973	954	969	555	90	238		
<u>no. of sample persons</u>														
currently enrolled	02	14	16	-	02	02	1296	351	1647	1390	502	1892		

gb

Table(19) : Percentage distribution of persons by enrolment status and course of study of the enrolled for each broad usual activity status category, age group and sex

Assam	Rural											Total	
	course of study	usual activity categories									total		
		working			unemployed			students					
		5-14	15 & above	total	5-14	15 & above	total	5-14	15 & above	total	5-14		15 & above
(1)	(2)	(3)	(4)	(5)	(6)	(7)	(8)	(9)	(10)	(11)	(12)	(13)	
currently not enrolled (01)	94.10	97.95	97.85	100.00	82.24	84.00	3.14	3.46	3.22	42.41	88.49	73.80	
currently enrolled for :													
pre-primary (02)	-	0.25	0.25	-	0.37	0.34	12.37	0.20	9.19	7.41	0.23	2.52	
primary (03)	1.52	0.09	0.13	-	-	-	52.19	2.28	39.17	30.29	0.37	9.91	
middle (04)	-	0.15	2.15	-	0.68	0.62	26.22	24.17	25.68	15.34	2.50	3.60	
secondary (05)	-	0.27	0.26	-	11.35	10.23	5.78	57.05	19.16	3.33	5.74	4.97	
under-graduate/post-graduate course in:													
agricultural (06)	-	0.04	0.04	-	0.60	0.54	-	2.39	0.62	-	0.25	0.17	
engineering/tech. (07)	-	0.04	0.04	-	-	-	-	0.04	0.01	-	0.02	0.01	
medicine (08)	-	-	-	-	-	-	-	-	-	-	-	-	
other subjects (09)	-	0.05	0.05	-	4.23	3.81	0.08	10.00	2.67	0.04	1.00	0.70	
dip. or cert. course in:													
agricultural (10)	-	0.02	0.02	-	-	-	-	-	-	0.02	0.01	0.01	
engineering/tech. (11)	-	-	-	-	-	-	-	0.07	0.02	-	0.02	0.01	
medicine (12)	4.38	0.57	0.67	-	-	-	0.04	-	0.03	0.70	0.79	0.76	
crafts (13)	-	-	-	-	-	-	0.04	0.13	0.06	0.02	0.04	0.04	
other subjects (14)	-	0.02	0.02	-	-	-	-	0.07	0.02	-	0.02	0.01	
not recorded	-	0.55	0.53	-	0.52	0.47	0.15	0.13	0.15	0.44	0.51	0.48	
t o t a l	100.00	100.00	100.00	100.00	100.00	100.00	100.00	100.00	100.00	100.00	100.00	100.00	
estimated no. of persons													
currently enrolled (00)	58	748	806	-	181	181	19260	6778	26038	20546	8766	29312	
no. of persons per 1000													
currently enrolled	59	20	21	-	177	160	968	965	967	575	115	262	
no. of sample persons													
currently enrolled	68	111	119	-	29	29	2955	1062	4017	3172	1378	4550	

Table(19) : Percentage distribution of persons by enrolment status and course of study of the enrolled for each broad usual activity status category, age group and sex

Assam course of study	Urban									Male		
	usual activity categories									total		
	working			unemployed			students					
	5-14	15 & above	total	5-14	15 & above	total	5-14	15 & above	total	5-14	15 & above	total
(1)	(2)	(3)	(4)	(5)	(6)	(7)	(8)	(9)	(10)	(11)	(12)	(13)
currently not enrolled(01)	95.05	98.30	98.27	100.00	76.32	76.73	3.88	3.42	3.71	24.35	81.81	65.79
<u>currently enrolled for :</u>												
pre-primary (02)	-	0.11	0.11	-	-	-	12.02	-	7.82	9.12	0.08	2.60
primary (03)	-	0.05	0.05	-	1.13	1.11	42.60	0.41	27.15	33.76	0.16	9.53
middle (04)	4.95	0.42	0.47	-	6.93	6.81	30.62	16.57	25.47	23.28	3.30	8.87
secondary (05)	-	0.49	0.49	-	12.82	12.59	10.30	55.38	26.81	7.58	9.95	9.29
<u>under-graduate/post-graduate course in :</u>												
agricultural (06)	-	-	-	-	-	-	-	5.03	1.84	-	0.83	0.60
engineering/tech.(07)	-	-	-	-	-	-	-	-	-	-	-	-
medicine (08)	-	-	-	-	-	-	-	1.19	0.43	-	0.19	0.14
other subjects (09)	-	0.09	0.09	-	1.90	1.87	-	17.20	6.30	0.91	2.97	2.39
<u>dip.or cert. course in :</u>												
agricultural (10)	-	-	-	-	-	-	0.57	-	0.36	0.42	-	0.12
engineering/tech.(11)	-	-	-	-	-	-	-	0.80	0.29	-	0.13	0.16
medicine (12)	-	0.26	0.26	-	-	-	-	-	-	-	0.19	0.14
crarts (13)	-	-	-	-	-	-	-	-	-	-	-	-
other subjects (14)	-	0.18	0.17	-	-	-	-	-	-	-	0.13	0.09
not recorded	-	0.09	0.09	-	0.91	0.89	-	-	-	0.59	0.25	0.34
t o t a l	100.00	100.00	100.00	100.00	100.00	100.00	100.00	100.00	100.00	100.00	100.00	100.00
estimated no. of persons												
currently enrolled (00)	02	64	66	-	46	46	1390	807	2197	1488	925	2413
no. of persons per 1000												
currently enrolled	49	17	17	-	236	232	961	965	962	756	181	342
no. of sample persons												
currently enrolled	01	19	20	-	16	16	393	235	628	421	273	694

gb

A-54

Table (19) : Percentage distribution of persons by enrolment status and course of study of the enrolled for each broad usual activity status category, age group and sex

Assam	Urban									Female			
	course of study	usual activity categories									total		
		working			unemployed			students					
		5-14	15 & above	total	5-14	15 & above	total	5-14	15 & above	total	5-14	15 & above	total
(1)	(2)	(3)	(4)	(5)	(6)	(7)	(8)	(9)	(10)	(11)	(12)	(13)	
currently not enrolled (01)	95.14	96.66	96.32	-	51.27	51.27	3.53	2.56	3.26	24.65	83.19	63.74	
currently enrolled for :													
pre-primary (02)	-	1.73	1.34	-	-	-	10.91	-	7.83	8.21	0.16	2.83	
primary (03)	-	-	-	-	-	-	44.05	2.50	32.31	34.56	0.55	11.85	
middle (04)	4.86	-	1.09	-	-	-	28.69	16.59	25.28	22.26	2.54	9.10	
secondary (05)	-	-	-	-	34.91	34.91	12.52	67.18	27.97	9.43	10.73	10.30	
under-graduate/post-graduate course in :													
agricultural (06)	-	-	-	-	-	-	-	0.84	0.24	-	0.12	0.08	
engineering/tech. (07)	-	-	-	-	-	-	-	-	-	-	-	-	
medicine (08)	-	-	-	-	-	-	-	-	-	-	-	-	
other subjects (09)	-	1.19	0.92	-	13.82	13.82	0.29	10.33	3.13	0.22	2.07	1.46	
dip. or cert. course in:													
agricultural (10)	-	-	-	-	-	-	-	-	-	-	-	-	
engineering/tech. (11)	-	-	-	-	-	-	-	-	-	-	-	-	
medicine (12)	-	0.42	0.33	-	-	-	-	-	-	0.18	0.12	0.14	
crafts (13)	-	-	-	-	-	-	-	-	-	-	-	-	
other subjects (14)	-	-	-	-	-	-	-	-	-	-	-	-	
not recorded	-	-	-	-	-	-	-	-	-	-	-	-	
t o t a l	100.00	100.00	100.00	100.00	100.00	100.00	100.00	100.00	100.00	100.00	100.00	100.00	
estimated no. of persons													
currently enrolled (00)	04	10	14	-	24	24	1382	549	1931	1434	643	2078	
no. of persons per 1000													
currently enrolled	48	33	36	-	487	487	964	974	967	753	168	262	
no. of sample persons													
currently enrolled	01	04	05	-	09	09	360	160	520	372	192	564	

Table(19) : Percentage distribution of persons by enrolment status and course of study of the enrolled for each broad usual activity status category, age group and sex

Assam course of study (1)	Urban									Total		
	working			usual activity categories			students			total		
	5-14	15 & above	total	5-14	15 & above	total	5-14	15 & above	total	5-14	15 & above	total
	(2)	(3)	(4)	(5)	(6)	(7)	(8)	(9)	(10)	(11)	(12)	(13)
currently not enrolled(01)	95.11	98.18	98.09	100.00	71.29	71.69	3.71	3.07	3.50	24.50	82.40	64.87
currently enrolled for :												
pre-primary (02)	-	0.23	0.23	-	-	-	11.47	-	7.71	8.67	0.12	2.71
primary (03)	-	0.05	0.04	-	0.90	-0.89	43.32	-	29.56	34.15	0.33	10.57
middle (04)	4.89	0.39	0.52	-	5.54	5.46	29.66	1.25	25.38	22.78	2.98	8.97
secondary (05)	-	0.46	0.44	-	17.25	17.01	11.41	60.13	27.35	8.49	10.39	9.74
under-graduate/post-graduate course in :												
agricultural (06)	-	-	-	-	-	-	-	-	-	-	-	-
engineering/tech. (07)	-	-	-	-	-	-	-	3.34	1.09	-	0.52	0.37
medicine (08)	-	-	-	-	-	-	-	0.71	0.23	-	0.11	0.08
other subjects (09)	-	0.18	0.17	-	4.30	4.24	0.15	14.43	4.82	0.57	2.58	1.97
dip. or cert. course in :												
agricultural (10)	-	-	-	-	-	-	-	-	-	-	-	-
engineering/tech. (11)	-	-	-	-	-	-	0.29	-	0.19	0.21	-	0.06
medicine (12)	-	0.27	0.26	-	-	-	-	0.48	0.16	-	0.08	0.05
crafts (13)	-	-	-	-	-	-	-	-	-	0.09	0.16	0.14
other subjects(14)	-	0.16	0.16	-	-	-	-	-	-	-	-	-
not recorded	-	0.08	0.08	-	-	-	-	-	-	-	-	-
t o t a l	100.00	100.00	100.00	100.00	100.00	100.00	100.00	100.00	100.00	100.00	100.00	100.00
estimated no. of persons currently enrolled (00)	06	74	80	-	70	70	2772	1357	4128	2922	1568	4491
no. of persons per 1000 currently enrolled	48	18	19	-	287	283	962	969	965	755	176	351
no. of sample persons currently enrolled	02	23	25	-	25	25	753	395	1148	793	465	1258
gb												

A-55

Table(20): Number of persons currently on the live register of employment exchange per thousand persons (age 15-59) by broad current weekly activity, age-group, education category and sex

Assam		Rural					Male		
age-group (in years)	current weekly activity status	general education					total	estimated no. of regis- trants (00)	no. of sample regis- trants
		not literate	literate and upto primary	middle	secondary	graduate & above			
(1)	(2)	(3)	(4)	(5)	(6)	(7)	(8)	(9)	(10)
15 - 29	01 - 99	4	13	69	300	324	70	1277	198
30 - 44	01 - 99	6	2	21	95	62	13	181	28
45 - 59	01 - 99	8	8	-	-	-	7	45	7
15 - 59	11,21,61	10	4	43	239	226	26	503	83
	01-04,31,71	-	8	-	36	69	13	76	10
	41,51	1	12	04	-	-	10	62	9
	81,82	52	93	455	811	1000	514	417	57
	91 - 99	-	14	35	218	350	74	446	74
	01 - 99	6	7	51	230	167	440	1504	233
	estimated no. of regis- trants(00)	74	112	362	858	97	1504	1504	x
	no. of sample registrants	12	17	58	132	14	233	x	233

A57

Table(20): Number of persons currently on the live register of employment exchange per thousand persons (age 15-59) by broad current weekly activity, age-group, education category and sex

Assam		Rural					Female		
age-group (in years)	current weekly activity status	general education					total	estimated no. of no. of regis- trants (00)	no. of sample regis- trants
		not literate and upto primary	literate and upto primary	middle	secondary	graduate & above			
(1)	(2)	(3)	(4)	(5)	(6)	(7)	(8)	(9)	(10)
15 - 29	01 - 99	1	3	22	141	181	13	227	37
30 - 44	01 - 99	1	7	19	71	-	4	52	7
45 - 59	01 - 99	-	11	86	-	-	3	21	3
15 - 59	11,21,61	15	-	63	-	-	10	11	2
	01-04,31,71	-	-	-	93	-	7	14	2
	41,51	-	-	-	-	-	-	-	-
	81,82	-	-	805	647	-	221	37	5
	91-99	1	6	21	111	140	8	238	38
	01-99	1	5	24	132	94	9	299	47
	estimated no. of registrants (00)	27	49	84	132	8	299	299	x
	no. of sample registrants	5	8	12	21	1	47	x	47

Table(20) :: Number of persons currently on the live register of employment exchange per thousand persons (age 15-59) by broad current weekly activity, age-group, education category and sex

Assam		Rural						Total	
age-group (in years)	current weekly activity status	general education						estimated no. of regis- trants(00)	no. of sample regis- trants
		not literate	literate and upto primary	middle	secondary	graduate & above	total		
(1)	(2)	(3)	(4)	(5)	(6)	(7)	(8)	(9)	(10)
15 - 29	01 - 99	2	8	51	259	302	42	1504	235
30 - 44	01 - 99	3	4	20	93	55	9	233	35
45 - 59	01 - 99	3	9	12	-	-	5	66	10
15 - 59	11,21,61	10	4	44	236	226	25	514	85
	01-04,31,71	-	7	-	44	65	11	89	12
	41,51	1	11	80	-	-	8	62	9
	81,82	28	93	462	792	1000	464	453	62
	91-99	1	7	27	180	232	19	684	112
	01-99	3	7	42	209	157	25	1803	280
	estimated no. of registrants (00)	100	164	446	990	106	1803	1803	x
	no. of sample registrants	17	25	70	153	15	280	x	280

A59

Table (20) : Number of persons currently on the live register of employment exchange per thousand persons (age 15-59) by broad current weekly activity, age-group, education category and sex

Assam		Urban					Male			
age-group (in years)	current weekly activity status	general education					total	estimated no. of regis- trants (00)	no. of sample regis- trants	
		not literate	literate and upto primary	middle	secondary	graduate & above				
(1)	(2)	(3)	(4)	(5)	(6)	(7)	(8)	(9)	(10)	
15 - 29	01-99	21	21	150	206	212	132	288	87	
30 - 44	01-99	19	8	16	27	52	21	38	13	
45 - 59	01-99	-	-	22	-	-	6	6	1	
15 - 59	11,21,61	35	1	27	48	254	28	44	16	
	01-04,31,71	-	52	61	7	26	28	50	14	
	41,51	-	-	246	591	-	77	23	6	
	81,82	-	-	615	800	641	611	122	42	
	91-99	-	-	70	157	-	94	92	23	
	01-99	16	11	91	104	98	69	331	101	
		estimated no. of re- gistrants (00)	10	13	124	156	28	331	331	x
	no. of sample regis- trants	2	4	35	48	11	101	x	101	

A-60

Table (20) : Number of persons currently on the live register of employment exchange per thousand persons (age 15-59) by broad current weekly activity, age-group, education category and sex

Assam		Urban					Female		
age-group (in years)	current weekly activity status	general education					total	estimated no. of regis- trants (00)	no. of sample regis- trants
		not literate	literate and upto primary	middle	secondary	graduate & above			
(1)	(2)	(3)	(4)	(5)	(6)	(7)	(8)	(9)	(10)
15 - 29	01-99	-	-	7	271	355	79	132	39
30 - 44	01-99	-	-	-	-	-	-	-	-
45 - 59	01-99	-	-	66	-	-	10	6	1
15 - 59	11, 21, 61	-	-	61	-	-	12	1	1
	01-04, 31, 71	-	-	-	84	-	29	6	1
	41, 51	-	-	-	1000	-	63	3	1
	81, 82	-	-	1000	679	1000	748	32	13
	91-99	-	-	5	170	155	30	97	24
	01-99	-	-	9	192	144	39	138	40
	estimated no. of registrants(00)	-	-	10	106	16	138	138	x
	no. of sample registrants	-	-	3	29	6	40	x	40

A61

Table (20) : Number of persons currently on the live register of employment exchange per thousand persons (age 15-59) by broad current weekly activity, age-group, education category and sex

Assam		Urban					Total		
age-group (in years)	current weekly activity status	general education					total	estimated no. of regis- trants (00)	no. of sample regis- trants
		not literate	literate and upto primary	middle	secondary	graduate & above			
(1)	(2)	(3)	(4)	(5)	(6)	(7)	(8)	(9)	(10)
15 - 29	01-99	10	10	88	230	258	109	420	120
30 - 44	01-99	9	4	8	22	37	12	38	13
45 - 59	01-99	-	-	33	-	-	8	11	2
15 - 59	11,21,61	32	1	29	47	239	27	45	17
	01-04, 31,71	-	50	59	14	22	29	56	15
	41,51	-	-	246	641	-	75	26	7
	81,82	-	-	632	763	714	635	153	55
	91-99	-	-	23	164	126	45	189	47
	01-99	7	5	55	127	111	56	469	141
	estimated no. of registrants(00)	10	13	134	262	45	469	469	x
	no. of sample registrants	2	4	38	77	17	141	x	141

A.K.D.

AG 2

Table(21): Number of persons(15-59) currently on the live register of employment exchange and unemployed on all the seven days of the reference week per 1000 persons (15-59) unemployed on all the seven days by period of the current spell of unemployment for each sex and general education category

Assam	Rural					Male	
	period of current spell of unemployment					estimated no of sample no of persons(15-59) unemployed on all the 7 days on all the 7 days(00)	no of persons(15-59) unemployed on all the 7 days
	upto 3 months (codes 1-5)	3 to 6 months (code 6)	more than 6 months (code 7)	not recorded	all (code 1-7)		
(1)	(2)	(3)	(4)	(5)	(6)	(7)	
not literate	-	-	76	-	53	123	1
literate upto primary	-	-	101	-	93	109	1
middle	-	-	466	-	455	212	14
secondary	-	-	857	760	812	335	36
graduate & above	-	-	1000	-	1000	31	5
total	-	-	549	620	514	810	57

Table(21) : Number of persons(15-59) currently on the live register of employment exchange and unemployed on all the seven days of the reference week per 1000 persons (15-59) unemployed on all the seven days by period of the current spell of unemployment for each sex and general education category

Assam	Rural				Female
	period of current spell of unemployment				
	upto 3 months (codes 1-5)	3 to 6 months (code 6)	more than 6 months (code 7)	not recorded	all (code 1-7)
(1)	(2)	(3)	(4)	(4a)	(5)
not literate	-	-	-	-	-
literate upto primary	-	-	-	-	-
middle	-	-	606	-	606
secondary	-	-	647	-	647
graduate & above	-	-	-	-	-
total	-	-	260	-	222

A64

Table(21): Number of persons (15-59) currently on the live register of employment exchange and unemployed on all the seven days on the reference week per 1000 persons (15-59) unemployed on all the seven days by period of the current spell of unemployment for each sex and general education category

Assam	Rural				Total
	period of current spell of unemployment				
general education	upto 3 months (codes 1-5)	3 to 6 months (code 6)	more than 6 months (code 7)	not recorded	all (code 1-7)
(1)	(2)	(3)	(4)	(4a)	(5)
not literate	-	-	38	-	28
literate upto primary	-	-	101	-	93
middle	-	-	473	-	463
secondary	-	-	828	760	792
graduate & above	-	-	1000	-	1000
total	-	-	501	471	465

A65

Table(21): Number of persons(15-59) currently on the live register of employment exchange and unemployed on all the seven days of the reference week per 1000 persons (15-59) unemployed on all the seven days by period of the current spell of unemployment for each sex and general education category

Assam	Urban		Male		
	period of current spell of unemployment				
	upto 3 months (codes 1-5)	3 to 6 months (code 6)	more than 6 months (code 7)	not recorded	all (code 1-7)
(1)	(2)	(3)	(4)	(4a)	(5)
general education					
not literate	-	-	-	-	-
literate upto primary	-	-	-	-	-
middle	389	-	620	1000	616
secondary	-	-	793	1000	801
graduate & above	1000	-	576	-	641
total	319	-	628	1000	610

A66

Table(21): Number of persons (15-59) currently on the live register of employment exchange and unemployed on all the seven days of the reference week per 1000 persons (15-59) unemployed on all the seven days by period of the current spell of unemployment for each sex and general education category

Assam	Urban				Female	
	period of current spell of unemployment					
	general education	upto 3 months (codes 1-5)	3 to 6 months (code 6)	more than 6 months (code 7)	not recorded	all (code 1-7)
(1)	(2)	(3)	(4)	(4a)	(5)	
not literate	-	-	-	-	-	-
literate upto primary	-	-	-	-	-	-
middle	-	-	1000	-	-	1000
secondary	1000	-	657	-	-	679
graduate & above	-	-	1000	-	-	1000
total	1000	-	736	-	-	749

A68

- A67-

Table(21): Number of persons (15-59) currently on the live register of employment exchange and unemployed on all the seven days of the reference week per 1000 persons (15-59) unemployed on all the seven days by period of the current spell of unemployment for each sex and general education category

Assam	Urban		Total		
	period of current spell of unemployment				
	upto 3 months (codes 1-5)	3 to 6 months (code 6)	more than 6 months (code 7)	not recorded	all (code 1-7)
(1)	(2)	(3)	(4)	(4a)	(5)
not literate	-	-	-	-	-
literate upto primary	-	-	-	-	-
middle	389	-	640	1000	633
secondary	1000	-	753	1000	764
graduate & above	1000	-	674	-	714
total	388	-	648	1000	634

A68

Table(22) : Percentage distribution of persons of age 5 and above by current weekly activity for each sex and sub-round

Assam		Rural				Male
current weekly activity		SR-1 (Jan.- March)	SR-2 (Apr.- June)	SR-3 (July- Sept.)	SR-4 (Oct.- Dec.)	comb. (Jan.- Dec.)
status	industry	(3)	(4)	(5)	(6)	(7)
01-04	X	0.35	0.27	0.20	0.24	0.27
11	0	26.85	28.55	28.26	23.18	26.64
	1-9	6.86	4.70	4.38	5.41	5.26
21	0	2.15	1.41	5.36	3.12	2.88
	1-9	0.13	0.16	0.18	0.45	0.25
61	0	-	-	0.08	0.04	0.03
	1-9	0.04	0.09	-	0.04	0.05
11,21,61	0	29.00	29.96	33.70	26.34	29.55
	1-9	7.03	4.95	4.56	5.90	5.56
11,21,61	0-9	36.03	34.91	38.26	32.24	35.11
31,71	0	6.53	6.74	3.78	4.73	5.43
	1-9	4.16	3.87	4.60	4.79	4.39
31,71	0-9	10.69	10.61	8.38	9.52	9.82
41	X	0.80	0.19	0.42	0.13	0.34
51	0	6.58	7.59	8.98	9.22	8.16
	1-9	1.43	2.73	1.00	2.28	1.92
41 & 51	0-9	8.81	10.51	10.40	11.63	10.42
01-71	X	55.08	56.30	57.24	53.63	55.62
81	X	1.22	1.43	0.92	2.10	1.41
82	X	0.10	0.04	0.01	0.07	0.05
81,82	X	1.32	1.47	0.93	2.17	1.46
01-82	X	57.20	57.77	58.17	55.80	57.08
91	X	20.03	27.61	25.85	28.25	25.87
92	X	1.68	0.74	0.98	0.98	1.00
93	X	1.60	0.57	0.42	0.72	0.75
94	X	14.41	8.80	9.43	9.19	10.38
95	X	3.25	2.58	2.74	2.33	2.60
96	X	0.35	0.20	0.13	0.23	0.23
97	X	-	0.14	-	-	0.04
98	X	1.41	1.52	2.31	2.51	2.03
99	X	0.08	0.06	-	-	0.03
91-99	X	42.81	42.22	41.86	44.21	42.93
01-99	X	100.00	100.00	100.00	100.00	100.00
est. prsn. (00)		57992	60410	60677	58619	59710
sample prsn.		2090	2415	2409	2333	9247

SSG

Table(22) : Percentage distribution of persons of age 5 and above by current weekly activity for each sex and sub-round

Assam		Rural				Female
current weekly activity status	industry	SR-1 (Jan.- March)	SR-2 (Apr.- June)	SR-3 (July- Sept.)	SR-4 (Oct.- Dec.)	comb. (Jan.- Dec.)
(1)	(2)	(3)	(4)	(5)	(6)	(7)
01-04	X	-	0.09	0.08	0.05	0.06
11	0	0.45	0.72	0.78	0.70	0.66
	1-9	0.11	0.49	0.77	0.36	0.47
21	0	0.86	0.72	0.80	1.55	0.89
	1-9	-	-	-	0.05	0.01
61	0	-	-	-	-	-
	1-9	-	-	-	-	-
11,21,61	0	1.31	1.44	1.58	2.25	1.55
	1-9	0.11	0.49	0.77	0.41	0.48
11,21,61	0-9	1.42	1.93	2.35	2.66	2.03
31,71	0	4.38	3.52	1.80	2.98	3.13
	1-9	1.06	0.42	0.99	0.62	0.76
31,71	0-9	5.44	3.94	2.79	3.60	3.89
41	X	0.16	0.04	-	-	0.05
51	0	1.12	1.60	2.34	3.54	2.16
	1-9	0.19	0.51	0.60	0.35	0.43
41 & 51	0-9	1.47	2.23	2.94	3.89	2.64
01-71	X	8.33	8.19	8.16	10.20	8.62
81	X	1.31	0.23	0.12	0.74	0.35
82	X	0.06	-	-	-	0.02
81,82	X	0.37	0.23	0.12	0.74	0.37
01-82	X	8.70	8.42	8.28	10.94	8.99
91	X	15.28	22.68	22.12	24.00	21.50
92	X	35.97	29.96	26.13	21.68	27.92
93	X	16.13	24.45	28.20	29.63	25.08
94	X	14.16	7.94	9.47	9.32	10.09
95	X	5.42	3.76	3.93	3.42	3.95
96	X	0.07	0.20	0.03	0.10	0.11
97	X	-	0.16	0.10	-	0.07
98	X	4.26	2.43	1.75	0.90	2.28
99	X	-	-	-	-	-
91-99	X	91.29	91.58	91.73	89.05	91.00
01-99	X	100.00	100.00	100.00	100.00	100.00
est. prsn. (00)		48760	54153	52650	51479	52151
sample prsn.		1791	2149	2060	2013	8013

Table(22) : Percentage distribution of persons of age 5 and above by current weekly activity for each sex and sub-round

Assam		Rural				Total
current weekly activity status	industry	SR-1 (Jan.- March)	SR-2- (Apr.- June)	SR-3 (July- Sept.)	SR-4 (Oct.- Dec.)	comb. (Jan.- Dec.)
(1)	(2)	(3)	(4)	(5)	(6)	(7)
01-04	X	0.19	0.19	0.15	0.15	0.17
11	0	14.79	15.40	15.49	12.67	14.53
	1-9	3.78	2.71	2.70	3.05	3.03
21	0	1.56	1.09	3.24	2.39	1.95
	1-9	0.07	0.08	0.09	0.26	0.14
61	0	-	-	0.04	0.02	0.02
	1-9	0.02	0.05	-	0.02	0.02
11,21,61	0	16.35	16.49	18.77	15.08	16.50
	1-9	3.87	2.84	2.79	3.33	3.19
11,21,61	0-9	20.22	19.33	21.56	18.41	19.69
31,71	0	5.55	5.22	2.86	3.91	4.36
	1-9	2.75	2.24	2.92	2.84	2.70
31,71	0-9	8.30	7.46	5.78	6.75	7.06
41	X	0.50	0.12	0.22	0.07	0.21
51	0	4.08	4.80	5.89	6.56	5.36
	1-9	0.86	1.68	0.82	1.38	1.22
41 & 51	0-9	5.44	6.60	6.93	8.01	6.79
01-71	X	34.15	33.58	34.42	33.32	33.71
81	X	0.81	0.86	0.55	1.46	0.92
82	X	0.08	0.02	-	0.04	0.04
81,82	X	0.89	0.88	0.55	1.50	0.96
01-82	X	35.04	34.46	34.97	34.82	34.67
91	X	17.86	25.28	24.11	26.26	23.83
92	X	17.34	14.55	12.66	10.66	13.55
93	X	8.24	11.86	13.32	14.23	12.09
94	X	14.29	8.40	9.45	9.25	10.25
95	X	4.24	3.13	3.29	2.84	3.23
96	X	0.22	0.20	0.08	0.17	0.17
97	X	-	0.15	0.05	-	0.05
98	X	2.71	1.95	2.05	1.76	2.14
99	X	0.04	0.03	-	-	0.02
91-99	X	64.94	65.55	65.01	65.17	65.33
01-99		100.00	100.00	100.00	100.00	100.00
est. prsn. (00)		106753	114563	113327	110098	111861
sample prsn.		3881	4564	4469	4346	17260

Table(22) : Percentage distribution of persons of age 5 and above by current weekly activity for each sex and sub-round

Assam		Urban			Male	
current weekly activity status	industry	SR-1 (Jan.-March)	SR-2 (Apr.-June)	SR-3 (July-Sept.)	SR-4 (Oct.-Dec.)	Comb. (Jan.-Dec.)
(1)	(2)	(3)	(4)	(5)	(6)	(7)
01-04	X	-	0.23	0.11	-	0.14
11	0	4.22	3.98	2.50	0.72	2.42
	1-9	14.66	16.57	20.31	26.29	19.43
21	0	0.25	0.30	-	-	0.11
	1-9	1.14	0.29	2.84	3.17	2.11
61	0	-	-	-	-	-
	1-9	-	-	-	-	-
11,21,61	0	4.47	4.28	2.50	0.72	2.53
	1-9	15.80	16.86	23.15	29.46	21.54
11,21,61	0-9	20.27	21.14	25.65	30.18	24.07
31,71	0	-	0.65	0.52	0.65	0.47
	1-9	24.08	22.08	27.48	22.30	24.70
31,71	0-9	24.08	22.73	28.00	22.95	25.17
41	X	0.37	0.29	-	-	0.13
51	0	-	-	-	0.18	0.06
	1-9	5.05	5.15	3.40	4.07	4.28
41 & 51	0-9	5.42	5.44	3.40	4.25	4.47
01-71	X	49.77	49.54	57.16	57.38	53.85
81	X	5.11	4.19	2.68	1.06	2.83
82	X	0.39	-	-	-	0.05
81,82	X	5.50	4.19	2.68	1.06	2.88
01-82	X	55.27	53.73	59.84	58.44	56.73
91	X	33.26	35.34	29.99	30.52	32.30
92	X	-	0.14	0.36	0.73	0.30
93	X	-	0.17	0.14	-	0.12
94	X	4.96	5.96	6.08	7.47	6.17
95	X	3.26	2.55	0.79	1.77	1.86
96	X	2.06	0.71	1.53	0.91	1.18
97	X	-	-	0.24	-	0.24
98	X	1.19	1.39	0.97	0.15	1.05
99	X	-	-	0.06	-	0.06
91-99	X	44.73	46.26	40.16	41.55	43.28
01-99	X	100.00	100.00	100.00	100.00	100.00
est. prsn. (00)		4208	7010	7121	4843	7054
sample prsn.		467	488	522	543	2020

Table(22) : Percentage distribution of persons of age 5 and above by current weekly activity for each sex and sub-round

Assam

Urban

Female

current weekly activity status	industry	SR-1 (Jan.-March)	SR-2 (Apr.-June)	SR-3 (July-Sept.)	SR-4 (Oct.-Dec.)	Comb. (Jan.-Dec.)
(1)	(2)	(3)	(4)	(5)	(6)	(7)
01-04	X	-	0.43	0.68	0.45	0.40
11	0	-	-	0.67	0.39	0.27
	1-9	0.22	1.87	0.13	2.46	1.13
21	0	-	-	-	-	-
	1-9	-	0.07	-	1.56	0.31
61	0	-	-	-	-	-
	1-9	-	-	-	-	-
11,21,61	0	-	-	0.67	0.39	0.27
	1-9	0.22	1.94	0.13	4.02	1.44
11,21,61	0-9	0.22	1.94	0.80	4.41	1.71
31,71	0	-	-	-	-	-
	1-9	4.34	4.34	3.77	6.39	4.23
31,71	0-9	4.34	4.34	3.77	6.39	4.23
41	X	-	-	-	-	-
51	0	-	-	-	-	-
	1-9	0.20	0.64	1.70	1.10	0.88
41 & 51	0-9	0.20	0.64	1.70	1.10	0.88
01-71	X	4.76	7.35	6.95	12.35	7.22
81	X	2.24	1.50	0.04	0.28	0.73
82	X	-	-	-	-	-
81,82	X	2.24	1.50	0.04	0.28	0.73
01-82	X	7.00	8.85	6.99	12.63	7.95
91	X	32.29	35.33	33.93	35.51	34.82
92	X	50.15	38.46	33.51	32.22	39.12
93	X	0.27	6.91	15.05	7.60	7.15
94	X	4.23	2.28	6.12	6.44	5.18
95	X	4.87	4.98	3.64	5.14	4.44
96	X	-	1.20	0.07	0.21	0.41
97	X	-	-	-	-	-
98	X	1.20	1.98	0.69	0.24	0.93
99	X	-	-	-	-	-
91-99	X	93.01	91.14	93.01	87.36	92.05
01-99	X	100.00	100.00	100.00	100.00	100.00
est. prsn. (00)		3056	5767	6121	4040	5729
sample prsn.		347	386	409	448	1590
SSG						

Table(22) : Percentage distribution of persons of age 5 and above by current weekly activity for each sex and sub-round

Assam		Urban				Total
current weekly activity status	industry	SR-1 (Jan.- March)	SR-2 (Apr.- June)	SR-3 (July Sept.)	SR-4 (Oct.- Dec.)	comb. (Jan.- Dec.)
(1)	(2)	(3)	(4)	(5)	(6)	(7)
01-04	X	-	0.32	0.37	0.20	0.25
11	0	2.44	2.10	1.66	0.57	1.45
	1-9	8.59	9.94	10.98	15.45	11.23
21	0	0.	0.16	-	-	0.06
	1-9	0.66	0.19	1.53	2.44	1.30
61	0	-	-	-	-	-
	1-9	-	-	-	-	-
11,21,61	0	2.58	2.34	1.66	0.57	1.51
	1-9	9.25	10.13	12.51	17.89	12.53
11,21,61	0-9	11.83	12.47	14.47	18.46	14.04
31,71	0	-	0.36	0.28	0.35	0.26
	1-9	15.77	14.08	16.52	15.07	15.52
31,71	0-9	15.77	14.44	16.80	15.42	15.78
41	X	0.21	0.16	-	-	0.07
51	0	-	-	-	0.10	0.03
	1-9	3.01	3.11	2.61	2.72	2.76
41 & 51	0-9	3.22	3.27	2.61	2.82	2.86
01-71	X	30.82	30.50	33.95	36.90	32.93
81	X	3.90	2.98	1.46	0.71	1.89
82	X	0.23	-	-	-	0.03
81-82	X	4.13	2.98	1.46	0.71	1.92
01-82	X	34.95	33.48	35.41	37.61	34.85
91	X	32.85	35.34	31.81	32.79	33.43
92	X	21.10	17.44	15.69	15.05	17.70
93	X	0.11	3.21	7.03	3.46	3.27
94	X	4.65	4.30	6.10	7.00	5.73
95	X	3.94	3.65	2.11	3.31	3.02
96	X	1.19	0.94	0.85	0.59	0.83
97	X	-	-	0.13	-	0.13
98	X	1.19	1.66	0.84	0.19	1.00
99	X	-	-	0.03	-	0.03
91-99	X	65.03	66.54	64.59	62.39	65.14
01-99	X	100.00	100.00	100.00	100.00	100.00
est. prsn. (00)		7264	12777	13242	8882	12784
sample prsn.		814	874	931	991	3610

Table(23) : Percentage distribution of persons of age 5 and above by sex and current weekly activity for each household monthly per-capita expenditure class

h.h.monthly per capita expenditure	Assam												estd. no. of person (00)	no. of sample person
	Rural						Male							
	current weekly activity (status/industry)													
	01-04,31,71		51 41&51		01-71		81-82		01-82		91 91-99		01-99	
	0	1-9	0	1-9	0	1-9	X	X	X	X	X	X	X	X
(1)	(2)	(3)	(4)	(5)	(6)	(7)	(8)	(9)	(10)	(11)	(12)	(13)	(14)	(15)
00 - 30	31.36	-	14.45	-	-	14.45	60.26	-	60.26	-	39.74	100.00	53	9
30 - 40	-	-	8.30	-	16.00	4.28	28.58	-	28.58	17.37	71.42	100.00	147	21
40 - 50	5.68	3.19	15.64	-	24.09	4.23	52.83	4.20	57.02	10.76	42.98	100.00	511	75
50 - 60	16.43	0.17	10.35	0.51	22.44	4.29	54.19	-	54.19	11.97	45.81	100.00	1163	201
60 - 70	15.03	5.80	6.58	2.24	15.28	8.37	53.30	1.11	54.41	20.98	45.59	100.00	2835	434
70 - 85	26.36	4.04	4.69	1.88	10.85	2.58	50.39	1.25	51.64	26.07	48.36	100.00	8846	1356
85 - 100	31.59	4.79	5.92	3.31	6.72	2.10	54.43	1.83	56.25	26.30	43.75	100.00	11839	1831
100-125	32.29	4.40	5.50	4.27	6.88	1.62	54.97	1.87	56.84	29.13	43.15	100.00	17096	2675
125-150	33.92	4.89	3.96	6.36	6.78	1.58	57.48	0.87	58.35	27.03	41.65	100.00	8126	1266
150-200	32.09	7.24	6.09	7.17	6.01	2.06	60.65	1.10	61.76	23.29	38.24	100.00	5421	839
200-250	26.85	18.63	7.06	9.79	5.05	1.16	68.54	1.64	70.18	20.64	29.82	100.00	2015	295
250-300	23.20	18.77	5.91	13.07	3.63	0.40	64.98	1.83	66.81	22.68	33.19	100.00	714	104
300 & abv.	19.70	17.01	8.44	9.41	9.92	0.66	65.14	-	65.14	20.53	34.85	100.00	943	141
n.r.	-	-	-	-	-	-	-	-	-	-	-	-	-	-
all	29.55	5.56	5.66	4.42	8.16	2.26	55.61	1.47	57.07	25.87	42.93	100.00	59709	9247

Table(23) : Percentage distribution of persons of age 5 and above by sex and current weekly activity for each household monthly per capita expenditure class

h.h.monthly per capita expenditure	Assam												Rural		Female	
	current weekly activity (status/industry)												estd. no. of person (00)	no. of sample person		
	11, 0	21, 1-9	61 0	01-04, 1-9	31,71 0	51 0	41&51 1-9	01-71 X	81-82 X	01-82 X	91 X	91-99 X			01-99 X	
(1)	(2)	(3)	(4)	(5)	(6)	(7)	(8)	(9)	(10)	(11)	(12)	(13)	(14)	(15)		
00 - 30	-	-	12.44	-	-	-	12.44	-	12.44	-	87.55	100.00	62	10		
30 - 40	-	-	12.50	-	4.23	8.46	25.19	-	25.19	-	74.81	100.00	149	22		
40 - 50	-	-	10.81	-	1.95	-	12.76	-	12.76	12.64	87.24	100.00	503	78		
50 - 60	1.20	-	8.27	-	3.70	1.20	14.37	3.90	18.28	9.50	81.72	100.00	1195	197		
60 - 70	0.44	1.11	6.14	-	3.20	3.25	14.14	0.26	14.39	16.71	85.61	100.00	3003	435		
70 - 75	0.80	1.05	3.35	-	2.64	0.33	8.16	0.16	8.33	19.46	91.67	100.00	8042	1204		
75-100	1.06	0.58	3.42	0.68	3.08	0.36	9.18	0.46	9.65	21.10	90.35	100.00	10419	1608		
100-125	2.29	0.18	2.28	0.77	1.67	0.42	7.61	0.36	7.97	25.67	92.03	100.00	14565	2263		
125-150	1.79	0.37	2.14	1.09	1.11	-	6.51	0.22	6.73	23.28	93.27	100.00	6913	1070		
150-200	2.42	0.54	2.59	1.23	1.52	-	8.30	-	8.30	19.30	91.70	100.00	4442	690		
200-250	1.95	-	2.10	3.11	2.72	-	9.88	-	9.88	20.05	90.12	100.00	1560	236		
250-300	3.07	-	3.94	1.99	-	-	9.00	2.01	11.02	23.61	88.98	100.00	433	66		
300 & abv.	-	-	2.85	3.63	0.75	-	7.23	-	7.23	17.18	92.77	100.00	865	134		
n.r.	-	-	-	-	-	-	-	-	-	-	-	-	-	-		
a l l	1.55	0.49	3.18	0.77	2.16	0.48	8.63	0.37	9.00	21.50	91.00	100.00	52151	8013		

Table(23) : Percentage distribution of persons of age 5 and above by sex and current weekly activity for each household monthly per capita expenditure class

h.h.monthly per capita expenditure	Assam			Rural									Total	
	current weekly activity (status/industry)												estd. no. of person (00)	no. of sample person
	11, 0	21, 1-9	61 0	01-04, 0	31,71 1-9	51 0	41&51 1-9	01-71 X	81-82 X	01-82 X	91 X	91-99 X		
(1)	(2)	(3)	(4)	(5)	(6)	(7)	(8)	(9)	(10)	(11)	(12)	(13)	(14)	(15)
00-30	14.51	-	13.37	-	-	6.68	34.57	-	34.57	-	65.43	100.00	115	19
30 - 40	-	-	10.41	-	10.08	6.38	26.87	-	26.87	8.63	73.13	100.00	296	43
40 - 50	2.86	1.61	13.24	-	13.10	2.13	32.94	2.11	35.06	11.69	64.94	100.00	1014	153
50 - 60	0.72	0.08	9.30	0.25	12.94	2.72	34.02	1.98	36.00	10.72	64.00	100.00	2358	398
60 - 70	7.53	3.39	6.35	1.09	9.07	5.74	33.16	0.67	33.83	18.78	66.17	100.00	5838	869
70 - 85	14.19	2.61	4.05	0.98	6.94	1.51	30.28	0.73	31.01	22.92	68.99	100.00	16883	2560
85 - 100	17.30	2.82	4.75	2.08	5.01	1.29	33.25	1.19	34.44	23.87	65.56	100.00	22250	3439
100-125	18.49	2.46	4.02	2.66	4.49	1.07	33.18	1.18	34.36	27.54	65.64	100.00	31661	4938
125-150	19.15	2.81	3.12	3.94	4.18	0.85	34.05	0.57	34.62	25.31	65.38	100.00	15039	2336
150-200	18.73	4.22	4.52	4.49	3.99	1.13	37.08	0.61	37.68	21.49	62.32	100.00	9863	1529
200-250	15.99	10.50	4.90	6.88	4.04	0.65	42.95	0.92	43.87	20.39	56.13	100.00	3575	531
250-300	15.60	11.69	5.17	8.89	2.26	0.25	43.86	1.90	45.76	23.03	54.24	100.00	1147	170
300 & abv.	10.27	8.87	5.76	6.65	5.53	0.35	37.44	-	37.44	18.93	62.56	100.00	1808	275
n..	-	-	-	-	-	-	-	-	-	-	-	-	-	-
a 1 1	16.50	3.19	4.50	2.72	5.36	1.43	33.71	0.95	34.66	23.83	65.34	100.00	111860	17260

gb

A-77

Table (23) : Percentage distribution of persons of age 5 and above by sex and current weekly activity for each household monthly per capita expenditure class

h.h.monthly per capita expenditure	Assam												Male estd. no. of person	no. of sample person
	Urban													
	current weekly activity (status/industry)													
	11, 21, 61	01-04, 31, 71	51	41&51	01-71	81, 82	01-82	91	91-99	01-99				
(1)	0 1-9	0 1-9	0	1-9	X	X	X	X	X	X			(14)	(15)
00-30	35.73	9.84	-	14.41	-	-	59.97	35.73	95.69	4.31	4.31	100.00	19	6
30-40	-	-	-	-	-	-	-	-	1.11	-	-	-	-	-
40-50	-	-	-	33.33	-	66.67	100.00	-	100.00	-	-	-	-	-
50-60	13.84	14.26	-	1.96	-	14.59	44.65	1.86	46.51	26.45	53.49	100.00	17	3
60-70	-	28.18	-	5.17	-	18.66	51.91	3.90	55.81	18.43	44.19	100.00	176	42
70-85	4.76	18.81	-	7.48	-	10.12	41.18	5.24	46.42	33.60	53.58	100.00	89	24
85-100	0.97	21.29	0.16	10.37	0.54	10.71	44.04	4.22	48.26	30.32	51.74	100.00	394	107
100-125	1.94	28.34	1.19	14.63	-	1.43	47.53	2.62	50.15	41.31	49.85	100.00	807	218
125-150	1.83	25.20	0.48	21.72	-	4.22	53.45	2.46	55.91	34.19	44.09	100.00	1225	369
150-200	3.19	18.54	-	32.18	-	1.70	55.60	2.99	58.59	33.14	41.41	100.00	1156	306
200-250	2.64	19.19	1.45	32.47	-	2.73	58.47	3.24	61.72	32.01	38.28	100.00	1555	479
250-300	-	20.90	-	47.20	-	0.39	68.49	0.57	69.05	21.23	30.95	100.00	796	242
300 & abv.	1.04	15.18	-	56.46	-	3.16	75.83	-	75.83	19.93	24.17	100.00	326	97
n.r.	-	-	-	50.80	-	-	50.00	-	58.10	-	50.00	100.00	490	125
a 1 1	2.53	21.54	0.47	24.83	0.06	4.41	53.84	2.87	56.71	32.30	43.29	100.00	7057	2020

Table (23) : Percentage distribution of persons of age 5 and above by sex and current weekly activity for each household monthly per capita expenditure class

Assam	Urban											Female			
	current weekly activity (status/industry)											estd. no. of person	no. of sample person		
	11, 21, 61 0 1-9	01-04, 31, 71 0 1-9	51 0	41&51 1-9	01-71 X	81, 82 X	01-82 X	91 X	91-99 X	01-99 X	(14)			(15)	
(1)	(2)	(3)	(4)	(5)	(6)	(7)	(8)	(9)	(10)	(11)	(12)	(13)	(14)	(15)	
00 - 30	-	-	-	-	-	-	-	-	-	-	8.35	100.00	100.00	19	7
30-40	-	-	-	-	-	-	-	-	-	-	-	-	-	-	-
40-50	-	-	-	-	-	-	-	-	-	-	40.00	100.00	100.00	28	5
50-60	-	5.79	-	-	-	3.53	9.31	-	9.31	13.53	90.69	100.00	113	35	
60-70	-	11.93	-	2.95	-	9.30	24.18	-	24.18	21.19	75.82	100.00	73	23	
70-85	-	2.53	-	-	-	2.21	4.83	1.83	6.66	31.36	93.34	100.00	390	97	
85-100	-	4.16	-	1.86	-	3.50	9.60	-	9.60	38.22	90.40	100.00	654	181	
100-125	0.43	0.61	-	2.60	-	0.34	3.98	0.92	4.90	37.26	95.10	100.00	982	288	
125-150	-	0.86	-	2.86	-	-	3.72	-	3.72	37.26	96.20	100.00	935	253	
150-200	-	0.27	-	7.05	-	0.14	7.46	1.37	8.83	32.92	91.17	100.00	1357	401	
200-250	0.97	1.51	-	6.73	-	0.40	9.61	0.74	10.35	31.96	89.65	100.00	566	167	
250-300	2.37	-	-	6.63	-	-	9.50	1.60	11.10	32.24	88.90	100.00	191	54	
300&abv.	-	0.88	-	12.60	-	-	13.48	-	13.48	41.68	66.52	100.00	413	77	
n.r.	-	-	-	-	-	-	-	-	-	50.00	100.00	100.00	7	2	
a 1 1	0.27	1.44	-	4.63	-	0.88	7.21	0.73	7.95	34.82	92.05	100.00	5728	1590	

Table (23) : Percentage distribution of persons of age 5 and above by sex and current weekly activity for each household monthly per capita expenditure class

Assam	Urban												Total	
	current weekly activity (status/industry)												estd. no. of person	no. of sample person
	11, 0	21, 1-9	61, 0	01-04, 1-9	31, 0	71, 1-9	51, 0	41&51, 1-9	01-71, X	81, 82, X	01-82, X	91, X		
(1)	(2)	(3)	(4)	(5)	(6)	(7)	(8)	(9)	(10)	(11)	(12)	(13)	(14)	(15)
00-30	17.39	4.84	-	7.09	-	-	29.53	17.59	47.12	6.36	52.88	100.00	38	13
30-40	-	-	-	-	-	-	-	-	-	-	-	-	-	-
40-50	-	-	-	12.50	-	25.00	37.50	-	37.50	25.00	62.50	100.00	45	8
50-60	8.42	10.94	-	1.19	-	10.26	30.82	1.13	31.95	21.39	68.05	100.00	209	77
60-70	-	20.85	-	4.11	-	14.44	39.40	2.14	41.54	19.68	58.46	100.00	162	47
70-85	2.39	10.76	-	3.76	-	6.18	23.09	3.54	26.64	32.48	73.36	100.00	784	204
85-100	0.54	13.62	0.09	6.56	0.30	7.52	28.62	2.33	30.95	33.86	69.05	100.00	1461	399
100-125	1.27	16.00	0.66	9.28	-	0.94	28.15	1.87	30.01	39.51	69.99	100.00	2207	657
125-150	1.00	14.32	0.27	13.28	-	2.33	31.21	1.36	32.57	35.57	67.43	100.00	2091	559
150-200	1.70	10.02	-	20.47	-	0.97	33.17	2.23	35.40	33.04	64.60	100.00	2912	880
200-250	1.94	11.84	0.85	21.77	-	1.76	38.16	2.20	40.36	31.99	59.64	100.00	1362	409
250-300	1.06	13.16	-	32.18	-	0.24	46.64	0.95	47.59	25.31	52.41	100.00	517	151
300 & abv.	0.56	8.64	-	36.40	-	1.71	47.31	-	47.31	29.88	52.69	100.00	903	202
n.r.	-	-	-	25.00	-	-	25.00	-	25.00	25.00	75.00	100.00	14	14
a l l	1.51	12.53	0.26	15.78	0.03	2.83	32.94	1.92	34.86	33.43	65.14	100.00	12785	3610

gb

Table(24): Percentage distribution of persons of age 5 and above by current weekly activity for each age group

Assam	Rural						Male	
	age group (in years)							
current weekly activity								
status industry	5-9	10-14	15-29	30-44	45-59	60 & above	all ages	
(1)	(2)	(3)	(4)	(5)	(6)	(7)	(8)	(9)
01 -04	x	0.07	0.16	0.61	0.16	0.13	-	0.27
11	0	-	2.02	25.78	50.03	54.48	35.50	26.63
	1-9	-	0.36	5.71	10.50	8.35	5.61	5.26
21	0	-	1.85	6.68	1.96	0.35	1.82	2.88
	1-9	-	0.08	0.57	0.26	-	0.10	0.25
61	0	-	-	-	-	-	0.62	0.03
	1-9	-	-	0.08	0.05	0.10	-	0.05
11,21,61	0	-	3.87	32.46	51.99	54.83	37.94	29.54
	1-9	-	0.44	6.36	10.81	8.45	5.79	5.56
11,21,61	0-9	-	4.31	38.82	62.80	63.28	43.73	35.10
31-71	0	0.07	0.46	7.89	9.34	7.91	1.20	5.43
	1-9	0.15	0.92	5.28	7.85	7.93	1.24	4.39
41	x	-	-	0.60	0.47	0.56	-	0.34
51	0	0.08	2.10	10.82	14.43	9.53	6.96	8.16
	1-9	-	0.19	2.73	2.70	3.67	1.60	1.92
41,51	0-9	0.08	2.29	14.15	17.60	13.76	8.56	10.42
01-71	x	0.37	8.14	66.75	97.75	93.01	54.73	55.61
81	x	-	0.60	3.89	0.56	0.12	-	1.41
82	x	-	0.11	0.12	-	-	-	0.05
81-82	x	-	0.71	4.01	0.56	0.12	-	1.46
01-82	x	0.37	8.85	70.76	98.31	93.13	54.73	57.07
91	x	45.60	69.97	24.66	-	-	0.47	25.87
92	x	0.52	3.41	1.10	0.14	0.16	0.26	1.00
93	x	0.63	1.91	0.92	0.10	-	1.08	0.75
94	x	48.90	11.74	1.10	-	0.10	0.12	10.38
95	x	0.06	0.26	0.13	0.14	5.02	38.82	2.60
96	x	-	0.10	-	-	0.71	2.73	0.23
97	x	-	-	-	-	0.12	0.49	0.04
98	x	3.92	3.76	1.33	1.10	0.76	1.30	2.03
99	x	-	-	-	0.15	-	-	0.03
91-99	x	99.63	91.15	29.24	1.69	6.87	45.27	42.93
01-99	x	100.00	100.00	100.00	100.00	100.00	100.00	100.00
est. no. of persons(00)		10044	9106	18137	13261	6128	3026	59711
no. of sample persons		1581	1407	2786	2063	944	465	9247

Table(24): Percentage distribution of persons of age 5 and above by current weekly activity for each age group

Assam		Rural					Female	
current weekly activity status industry		age group (in years)						all ages
		5-9	10-14	15-29	30-44	45-59	60 & above	
(1)	(2)	(3)	(4)	(5)	(6)	(7)	(8)	(9)
01-04	x	-	0.19	0.10	-	-	-	0.06
11	0	-	0.09	0.66	1.40	1.34	0.25	0.67
	1-9	-	-	0.56	0.94	0.82	0.32	0.47
02, 21	0	-	0.41	1.22	1.70	0.75	0.15	0.39
	1-9	-	-	-	0.06	-	-	0.01
61	0	-	-	-	-	-	-	-
	1-9	-	-	-	-	-	-	-
12, 21, 61	0	-	0.50	1.88	3.10	2.09	0.40	1.56
	1-9	-	-	0.56	1.00	0.82	0.32	0.48
11, 21, 61	0-9	-	0.50	2.44	4.10	2.91	0.72	2.04
31, 71	0	-	0.08	4.69	5.92	3.70	-	3.13
	1-9	0.25	0.98	1.09	0.70	0.64	-	0.76
41	x	-	0.07	0.05	0.12	-	-	0.05
51	0	-	0.47	2.88	4.14	2.70	0.64	2.16
	1-9	-	0.19	0.61	0.50	0.96	-	0.43
41, 51	0-9	-	0.73	3.54	4.76	3.66	0.64	2.64
01-71	x	0.25	2.48	11.86	15.48	10.91	1.36	8.63
81	x	-	0.35	0.65	0.30	0.28	-	0.35
82	x	-	-	0.05	-	-	-	0.02
81-82	x	-	0.35	0.70	0.30	0.28	-	0.37
01-82	x	0.25	2.83	12.56	15.78	11.19	1.36	9.00
91	x	45.65	62.30	13.61	0.09	0.22	0.38	21.50
92	x	0.57	11.51	37.36	41.71	38.90	28.52	27.92
93	x	0.69	8.58	34.52	40.84	34.30	11.25	25.08
94	x	49.17	10.31	0.55	-	0.13	1.20	10.09
95	x	0.18	0.23	0.13	0.17	11.63	53.92	3.95
96	x	-	-	-	0.22	0.30	0.60	0.11
97	x	-	-	0.04	0.14	0.16	0.26	0.07
98	x	3.48	4.24	1.23	1.05	3.17	2.43	2.28
99	x	-	-	-	-	-	-	-
91-99	x	99.74	97.17	87.44	84.22	88.81	98.64	91.00
01-99	x	100.00	100.00	100.00	100.00	100.00	100.00	100.00
est. no. of persons(00)		8777	7754	17218	10477	5392	2510	52153
no. of sample persons		1337	1190	2670	1628	819	367	8013

Table(24): Percentage distribution of persons of age 5 and above by current weekly activity for each age group

Assam	Rural							Total	
	age group (in years)								
	current weekly activity	5-9	10-14	15-29	30-44	45-59	60 & above	all ages	
status industry	(1)	(2)	(3)	(4)	(5)	(6)	(7)	(8)	(9)
01-04	x	0.04	0.17	0.36	0.09	0.07	-	0.17	
11	0	-	1.13	13.56	20.50	29.61	19.49	14.53	
	1-9	-	0.19	3.20	6.20	4.03	3.21	3.03	
21	0	-	1.19	4.02	1.84	0.54	1.06	1.95	
	1-9	-	0.04	0.29	0.17	-	0.10	0.14	
61	0	-	-	-	-	-	0.34	0.02	
	1-9	-	-	0.04	0.03	0.05	-	0.02	
11,21,61	0	-	2.32	17.50	30.42	30.15	20.39	16.50	
	1-9	-	0.23	3.53	6.48	4.08	3.31	3.19	
11,21,61	0-9	-	2.55	21.11	36.90	35.03	24.20	19.69	
31,71	0	0.04	0.29	6.33	7.03	5.94	0.66	4.36	
	1-9	0.20	0.95	3.24	4.69	4.52	0.68	2.70	
41	x	-	0.03	0.33	0.31	0.30	-	0.21	
51	0	0.04	1.35	6.95	9.89	6.33	4.09	5.36	
	1-9	-	0.19	1.70	1.73	2.40	0.87	1.22	
41,51	0-9	0.04	1.57	8.98	11.93	9.03	4.96	6.79	
01-71	x	0.32	5.53	40.02	61.44	54.59	30.50	33.71	
81	x	-	0.49	2.31	0.44	0.19	-	0.92	
82	x	-	0.06	0.09	-	-	-	0.04	
61-82	x	-	0.55	2.40	0.44	0.19	-	0.96	
01-82	x	0.32	6.08	42.42	61.00	54.78	30.50	34.67	
91	x	45.63	66.44	19.20	0.00	0.10	0.43	23.03	
92	x	0.55	7.13	18.76	18.40	18.29	13.10	13.55	
93	x	0.66	4.98	17.28	18.08	16.05	5.70	12.09	
94	x	49.03	11.00	0.83	-	0.12	0.61	10.25	
95	x	0.11	0.24	0.13	0.16	8.11	45.68	3.23	
96	x	-	0.06	-	0.10	0.52	1.79	0.17	
97	x	-	-	0.02	0.06	0.14	0.30	0.05	
98	x	3.71	3.99	1.28	1.08	1.09	1.81	2.14	
99	x	-	-	-	0.08	-	-	0.02	
91-99	x	99.69	93.92	57.58	30.12	45.22	69.50	65.33	
01-99	x	100.00	100.00	100.00	100.00	100.00	100.00	100.00	
est. no. of persons(00)		18021	16860	35355	23730	11520	5544	111064	
no. of sample persons		2918	2597	5456	3691	1763	832	17260	

Table(24): Percentage distribution of persons of age 5 and above by current weekly activity for each age group

Assam	Urban							Male
	age group (in years)							
	current weekly activity status industry	5-9	10-14	15-29	30-44	45-59	60 & above	all ages
(1)	(2)	(3)	(4)	(5)	(6)	(7)	(8)	(9)
01-04	x	-	0.64	0.16	-	-	-	0.14
11	0	-	-	3.15	2.26	3.23	11.14	2.41
	1-9	-	1.29	18.85	32.18	36.20	25.06	19.43
21	0	-	-	0.36	-	-	-	0.11
	1-9	-	0.14	4.42	1.12	2.44	3.47	2.11
61	0	-	-	-	-	-	-	-
	1-9	-	-	-	-	-	-	-
11,21,61	0	-	-	3.51	2.26	3.23	11.14	2.52
	1-9	-	1.43	23.27	33.30	38.64	28.53	21.54
11,21,61	0-9	-	1.43	26.78	35.56	41.07	39.67	24.06
31,71	0	-	-	0.40	0.07	1.06	-	0.47
	1-9	-	1.39	16.66	55.06	44.20	8.73	24.70
41	x	0.10	-	0.25	-	0.30	-	0.13
51	0	-	-	-	0.25	-	-	0.06
	1-9	0.12	0.42	8.19	5.23	2.42	2.13	4.28
41,51	0-9	0.22	0.42	8.44	5.48	2.72	2.13	4.27
01-71	x	0.22	3.88	52.44	96.97	89.85	50.53	53.84
81	x	-	0.36	7.77	0.90	1.36	-	2.23
82	x	-	-	0.16	-	-	-	0.05
81-82	x	-	0.36	7.93	0.90	1.36	-	2.88
01-82	x	0.22	4.24	60.37	97.87	91.21	50.53	56.72
91	x	60.96	87.31	37.91	0.46	-	-	32.30
92	x	-	0.35	0.31	0.25	0.68	0.39	0.30
93	x	-	-	0.28	-	-	0.78	0.12
94	x	37.81	4.98	0.10	-	-	-	6.17
95	x	-	0.05	0.10	0.69	2.20	28.20	1.86
96	x	-	-	-	0.14	2.90	17.54	1.18
97	x	-	-	-	-	2.05	-	0.24
98	x	1.01	2.26	0.93	0.35	0.96	2.56	1.05
99	x	-	-	-	0.24	-	-	0.06
91-99	x	99.78	95.75	39.63	2.13	8.79	49.47	43.28
01-99	x	100.00	100.00	100.00	100.00	100.00	100.00	100.00
est. no. of persons(00)		1021	945	2168	1764	835	322	7055
no. of sample persons		287	272	646	495	229	91	2020

Table(24) : Percentage distribution of persons of age 5 and above by current weekly activity for each age group

Assam	current weekly activity	Urban						Female
		age group (in years)						
		5-9	10-14	15-29	30-44	45-59	60 & above	all ages
(1)	(2)	(3)	(4)	(5)	(6)	(7)	(8)	(9)
01-04	x	0.24	1.95	-	-	-	-	0.40
11	0	-	-	-	0.31	1.05	1.81	0.27
	1-9	-	-	0.94	2.12	4.00	-	1.13
21	0	-	-	-	-	-	-	-
	1-9	-	1.19	0.06	-	0.32	-	0.31
61	0	-	-	-	-	-	-	-
	1-9	-	-	-	-	-	-	-
11,21,61	0	-	-	-	0.31	1.05	1.81	0.27
	1-9	-	1.19	1.00	2.12	4.82	-	1.44
11,21,61	0-9	-	1.19	1.00	2.43	5.87	1.81	1.71
31,71	0	-	-	-	-	-	-	-
	1-9	0.65	3.91	3.45	6.55	8.13	2.63	4.23
41	x	-	-	-	-	-	-	-
51	0	-	-	-	-	-	-	-
	1-9	-	0.53	1.21	1.23	1.23	0.55	0.88
11,51	0-9	-	0.53	1.21	1.23	1.23	0.55	0.88
01-71	x	0.89	7.58	5.65	10.21	15.23	4.99	7.22
81	x	-	-	2.46	0.09	-	-	0.73
82	x	-	-	-	-	-	-	-
61-82	x	-	-	2.46	0.09	-	-	0.73
01-82	x	0.89	7.58	8.12	10.30	15.23	4.99	7.95
91	x	70.19	79.17	33.63	0.12	-	1.41	34.32
92	x	-	5.45	47.48	76.01	55.93	27.24	39.12
93	x	-	-	8.95	12.74	16.10	2.00	7.15
94	x	27.85	5.47	0.26	-	-	-	5.18
95	x	-	0.44	-	0.26	10.05	64.04	4.44
96	x	-	-	0.92	-	1.62	-	0.41
97	x	-	-	-	-	-	-	-
98	x	1.06	1.38	0.63	0.57	1.07	0.32	0.93
99	x	-	-	-	-	-	-	-
91-99	x	99.10	92.41	91.87	89.70	84.77	95.01	92.05
01-99	x	100.00	100.00	100.00	100.00	100.00	100.00	100.00
est. no. of persons(00)		842	1062	1659	1348	516	304	5731
no. of sample persons		214	282	480	377	152	85	1590

A-86
Table(24): Percentage distribution of persons of age 5 and above by current weekly activity for each age group

Assam		Urban						Total
current weekly activity status industry		age group (in years)						all ages
		5-9	10-14	15-29	30-44	45-59	60 & above	
(1)	(2)	(3)	(4)	(5)	(6)	(7)	(8)	(9)
01-04	x	0.11	1.34	0.09	-	-	-	0.25
11	0	-	-	1.78	1.41	2.40	6.61	1.46
	1-9	-	0.61	11.09	19.16	23.89	12.90	11.23
21	0	-	-	0.20	-	-	-	0.06
	1-9	-	0.69	2.53	0.64	1.82	1.79	1.30
61	0	-	-	-	-	-	-	-
	1-9	-	-	-	-	-	-	-
11,21,61	0	-	-	1.98	1.41	2.40	6.61	1.52
	1-9	-	1.30	13.62	19.80	25.71	14.69	12.53
11,21,61	0-9	-	1.30	15.60	21.21	28.11	21.30	14.05
31,71	0	-	-	0.23	0.49	0.65	-	0.26
	1-9	0.30	2.72	10.94	34.04	30.41	5.77	15.52
41	x	0.05	-	0.14	-	0.18	-	0.07
51	0	-	-	-	0.14	-	-	0.03
	1-9	0.07	0.48	5.16	3.50	1.96	1.36	2.76
41,51	0-9	0.12	0.48	5.30	3.64	2.14	1.36	2.86
01-71	x	0.53	5.84	32.16	59.38	61.31	28.43	32.94
81	x	-	0.17	5.47	0.55	0.84	-	1.89
82	x	-	-	0.09	-	-	-	0.03
81-82	x	-	0.17	5.56	0.55	0.84	-	1.92
01-82	x	0.53	6.01	37.72	59.93	62.15	28.43	34.86
91	x	65.14	83.01	36.05	0.32	-	0.68	33.43
92	x	-	3.05	20.76	33.07	21.81	13.43	17.70
93	x	-	-	4.04	5.52	6.16	1.37	3.27
94	x	33.31	5.24	0.17	-	-	-	5.73
95	x	-	0.63	0.06	0.50	5.20	45.60	3.02
96	x	-	-	0.40	0.08	2.41	9.02	0.83
97	x	-	-	-	-	1.27	-	0.13
98	x	1.03	2.06	0.30	0.44	1.00	1.47	1.00
99	x	-	-	-	0.14	-	-	0.03
91-99	x	99.48	93.99	62.28	40.07	37.85	71.57	65.14
01-99	x	100.00	100.00	100.00	100.00	100.00	100.00	100.00
est. no. of persons(00)		1863	2007	3827	3112	1351	626	12706
no. of sample persons		501	554	1126	872	381	176	3610

Table (25) : Percentage distribution of persons of age 15 and above by current weekly activity for each sex and education

Assam		male						Rural	
current weekly activity		general education							
status	industry	not literate	literate & upto primary	middle	secondary	graduate & above	n.r.	total	
(1)	(2)	(3)	(4)	(5)	(6)	(7)	(8)	(9)	
11	0	39.24	47.73	32.48	17.12	11.29	-	38.77	
	1 - 9	4.79	9.84	9.69	5.80	4.50	-	7.67	
21	0	3.01	4.68	4.13	3.10	-	29.77	3.82	
	1 - 9	0.06	0.41	0.54	0.48	1.43	37.56	0.35	
61	0	0.09	-	0.08	-	-	-	0.05	
	1 - 9	-	0.09	0.17	-	-	-	0.07	
11, 21, 61	0	42.35	52.41	36.69	20.22	11.29	29.77	42.63	
	1 - 9	4.85	10.35	10.41	6.28	5.94	37.56	8.09	
	0 - 9	47.20	62.76	47.10	26.50	17.22	67.33	50.71	
01-04, 31, 71	0	16.26	6.75	0.37	0.97	0.92	-	8.17	
	1 - 9	1.25	3.19	8.34	23.03	68.13	-	6.26	
	0 - 9	17.51	9.93	8.72	24.00	69.06	-	14.43	
41	x	0.65	0.61	0.25	0.11	-	-	0.50	
51	0	19.92	11.23	2.82	1.01	-	-	11.52	
	1 - 9	3.72	3.19	1.82	-	-	-	2.78	
41, 51	0 - 9	24.29	15.04	4.90	1.12	-	-	14.80	
01-71	x	89.00	87.73	60.71	51.62	36.28	67.33	79.94	

A-37

TABLE (25) : PERCENTAGE DISTRIBUTION OF PERSONS OF AGE 15 AND ABOVE BY CURRENT WEEKLY ACTIVITY FOR EACH SEX AND EDUCATION

Table(25) : Percentage distribution of persons of age 15 and above by current weekly activity for each sex and education

Assam		Male					Rural	
status	current weekly activity industry	general education					n.r.	total
		not literate	literate & upto primary	middle	secondary	graduate & above		
(1)	(2)	(3)	(4)	(5)	(6)	(7)	(8)	(9)
81	x	0.85	0.65	2.85	8.85	5.24	-	1.94
82	x	0.06	0.05	0.09	-	-	-	0.06
81,82	x	0.91	0.71	2.94	8.85	5.24	-	2.00
01-82	x	89.91	88.44	63.65	60.48	91.52	67.33	81.94
91	x	-	4.82	32.33	36.08	7.83	32.67	11.08
92	x	0.71	0.61	0.56	0.13	-	-	0.58
93	x	0.66	0.60	0.34	0.15	-	-	0.52
94	x	0.31	0.12	1.31	1.66	-	-	0.54
95	x	6.63	3.59	0.60	0.69	0.65	-	3.76
96	x	0.27	0.33	0.35	0.36	-	-	0.31
97	x	0.16	-	-	-	-	-	0.05
98	x	1.24	1.46	0.86	0.46	-	-	1.17
99	x	0.11	0.04	-	-	-	-	0.05
91-99	x	10.09	11.56	36.35	39.52	8.48	32.67	18.06
01-99	x	100.00	100.00	100.00	100.00	100.00	100.00	100.00
est. no. of persons(00)		13565	15373	7225	3787	596	14	40560
no. of sample persons		2041	2406	1125	597	87	3	6259

Table(25): Percentage distribution of persons of age 15 and above by current weekly activity for each sex and education.

Assam		Female					Rural	
status	current weekly activity	general education					n.r.	total
		industry	not literate	literate & upto primary	middle	secondary		
(1)	(2)	(3)	(4)	(5)	(6)	(7)	(8)	(9)
11	0	0.72	1.70	0.84	0.17	-	-	0.95
	1-9	0.77	0.82	0.12	-	-	-	0.69
21	0	0.62	2.94	0.82	0.90	-	-	1.22
	1-9	-	0.07	-	-	-	-	0.02
61	0	-	-	-	-	-	-	-
	1-9	-	-	-	-	-	-	-
11,21,61	0	1.34	4.64	1.66	1.07	-	-	2.17
	1-9	0.77	0.89	0.12	-	-	-	0.71
	0-9	2.11	5.53	1.78	1.07	-	-	2.88
01-04,31,71	0	6.42	2.37	0.21	-	-	-	4.62
	1-9	0.21	0.33	1.28	14.59	32.73	-	0.83
	0-9	6.63	2.70	1.48	14.59	32.73	-	5.45
41	x	0.09	-	-	-	-	-	0.06
51	0	4.42	1.00	0.54	-	-	-	3.06
	1-9	0.74	0.51	-	-	-	-	0.59
41,51	0-9	5.25	1.51	0.54	-	-	-	3.71
01-71	x	13.99	9.73	3.81	15.66	32.73	-	12.03

TABLE (25): Percentage distribution of persons of age 15 and above by current weekly activity for each sex and education.

Table(25): Percentage distribution of persons of age 15 and above by current weekly activity for each sex and education

Assam		Female					Rural	
current weekly activity		general education						
status	industry	not literate	literate & upto primary	middle	secondary	graduate & above	n.r.	total
(1)	(2)	(3)	(4)	(5)	(6)	(7)	(8)	(9)
81	x	0.45	-	0.33	4.59	-	-	0.44
82	x	0.04	-	-	-	-	-	0.02
81,82	x	0.48	-	0.33	4.59	-	-	0.46
01-82	x	14.47	9.73	4.14	20.25	32.73	-	12.50
91	x	0.13	5.25	40.75	43.98	21.47	17.34	6.67
92	x	36.76	47.14	30.35	21.24	45.80	-	38.23
93	x	38.00	33.68	22.83	14.16	-	21.92	34.68
94	x	0.25	0.26	1.63	0.37	-	34.23	0.42
95	x	7.79	3.14	0.29	-	-	26.51	5.69
96	x	0.24	0.03	-	-	-	-	0.16
97	x	0.17	-	-	-	-	-	0.10
98	x	2.18	0.77	-	-	-	-	1.55
99	x	-	-	-	-	-	-	-
91-99	x	85.53	90.27	95.86	79.75	67.27	100.00	87.50
01-99	x	100.00	100.00	100.00	100.00	100.00	100.00	100.00
est. no. of persons (00)		22301	8711	3493	1003	88	25	35621
no. of sample persons		3339	1415	559	155	14	4	5486

Table(25) : Percentage distribution of persons of age 15 and above by current weekly activity for each sex and education

Assam		Total					Rural	
current weekly activity		general education						
status	industry	not literate	literate & upto primary	middle	secondary	graduate & above	n.r.	total
(1)	(2)	(3)	(4)	(5)	(6)	(7)	(8)	(9)
11	0	15.29	31.08	22.17	13.57	9.83	-	21.08
	1-9	2.29	6.58	6.57	4.58	3.92	-	4.41
21	0	1.53	4.05	3.05	2.64	-	10.78	2.60
	1-9	0.02	0.29	0.37	0.38	1.25	13.60	0.19
61	0	0.04	-	0.06	-	-	-	0.02
	1-9	-	0.06	0.12	-	-	-	0.04
11, 21, 61	0	16.85	35.13	25.28	16.21	9.83	10.78	23.71
	1-9	2.31	6.93	7.06	4.96	5.17	13.60	4.64
	0-9	19.16	42.06	32.33	21.18	15.00	24.38	28.35
01-04, 31, 71	0	10.14	5.16	0.32	0.77	0.80	-	6.51
	1-9	0.60	2.15	6.04	21.26	63.56	-	3.72
	0-9	10.75	7.32	6.36	22.03	64.37	-	10.23
41	x	0.30	0.39	0.17	0.09	-	-	0.29
51	0	10.28	7.53	2.08	0.80	-	-	7.56
	1-9	1.87	2.22	1.23	-	-	-	1.75
41, 51	0-9	12.45	10.14	3.48	0.89	-	-	9.61
01-71	x	42.36	59.52	42.17	44.09	79.37	24.38	48.19

Table(25): Percentage distribution of persons of age 15 and above by current weekly activity for each sex and education

Assam		Total					Rural	
current weekly activity		general education						
status	industry	not literate	literate & upto primary	middle	secondary	graduate & above	n.r.	total
(1)	(2)	(3)	(4)	(5)	(6)	(7)	(8)	(9)
81	x	0.60	0.42	2.02	7.96	4.56	-	1.24
82	x	0.04	0.03	0.06	-	-	-	0.04
81-82	x	0.64	0.45	2.09	7.96	4.56	-	1.28
01-82	x	43.00	59.97	44.26	52.05	83.93	24.38	49.47
91	x	0.08	4.98	35.07	37.73	9.59	22.89	9.02
92	x	23.13	17.44	10.27	4.55	5.91	-	18.18
93	x	23.88	12.56	7.67	3.09	-	13.99	16.50
94	x	0.27	0.17	1.42	1.39	-	21.84	0.48
95	x	7.35	3.42	0.50	0.55	0.57	16.91	4.66
96	x	0.25	0.22	0.23	0.29	-	-	0.24
97	x	0.16	-	-	-	-	-	0.08
98	x	1.83	1.21	0.58	0.36	-	-	1.35
99	x	0.04	0.02	-	-	-	-	0.03
91-99	x	57.00	40.03	55.74	47.95	16.07	75.62	50.53
01-99	x	100.00	100.00	100.00	100.00	100.00	100.00	100.00
est. no. of persons(00)		35966	24084	10718	4790	684	39	76182
no. of sample persons		5380	3821	1684	752	101	7	11745

Table(25) : Percentage distribution of persons of age 15 and above by current weekly activity for each sex and education

Assam		male					Urban	
current weekly activity		general education						
status	industry	not literate	literate & upto primary	middle	secondary	graduate & above	n.r.	total
(1)	(2)	(3)	(4)	(5)	(6)	(7)	(8)	(9)
11	0	7.15	4.11	3.42	1.05	4.17	-	3.35
	1-9	37.81	45.35	23.09	15.14	10.89	-	26.71
21	0	0.35	-	-	0.36	-	-	0.15
	1-9	0.67	5.28	2.29	3.18	-	-	2.89
61	0	-	-	-	-	-	-	-
	1-9	-	-	-	-	-	-	-
11, 21, 61	0	7.50	4.11	3.42	1.41	4.17	-	3.50
	1-9	38.48	50.62	25.38	18.32	10.89	-	29.60
	0-9	45.98	54.73	28.80	19.73	15.06	-	33.11
01-04, 31, 71	0	1.83	1.24	0.09	0.39	-	-	0.65
	1-9	21.57	18.43	31.65	45.22	71.51	-	34.05
	0-9	23.41	19.66	31.74	45.60	71.51	-	34.70
41	x	-	0.22	0.38	-	-	-	0.16
51	0	0.69	-	-	-	-	-	0.09
	1-9	12.27	13.80	2.96	1.24	-	-	5.83
41, 51	0-9	12.96	14.02	3.35	1.24	-	-	6.08
01-71	x	82.35	88.41	63.88	66.57	86.57	-	73.89

- A-93 -

Table(25): Percentage distribution of persons of age 15 and above by current weekly activity for each sex and education

Assam		male					Urban	
current weekly activity		general education						
status	industry	not literate	literate & upto primary	middle	secondary	graduate & above	n.r.	total
(1)	(2)	(3)	(4)	(5)	(6)	(7)	(8)	(9)
81	x	1.39	1.19	5.13	4.89	7.14	100.00	3.85
82	x	0.55	-	-	-	-	-	0.07
81,82	x	1.94	1.19	5.13	4.89	7.14	100.00	3.92
01-82	x	84.29	89.60	69.01	71.46	93.72	100.00	77.80
91	x	-	5.20	26.35	24.19	4.36	-	16.32
92	x	1.77	0.41	0.15	-	-	-	0.36
93	x	0.96	0.11	0.09	-	-	-	0.17
94	x	0.34	-	-	-	-	-	0.04
95	x	6.18	4.27	1.07	1.23	0.31	-	2.42
96	x	0.34	0.22	2.31	2.68	1.05	-	1.63
97	x	2.72	-	-	-	-	-	0.34
98	x	3.40	0.19	1.02	0.16	0.56	-	0.84
99	x	-	-	-	0.27	-	-	0.08
91-99	x	15.71	10.40	30.99	28.54	6.28	-	22.20
01-99	x	100.00	100.00	100.00	100.00	100.00	100.00	100.00
est. no. of persons(00)		628	1143	1436	1566	313	1	5087
no. of sample persons		171	322	430	427	110	1	1461

Table(25): Percentage distribution of persons of age 15 and above by current weekly activity for each sex and education

Assam		Female						Urban
current weekly activity		general education						
status	industry	not literate	literate & upto primary	middle	secondary	graduate & above	n.r.	total
(1)	(2)	(3)	(4)	(5)	(6)	(7)	(8)	(9)
11	0	0.64	-	0.39	1.00	-	-	0.40
	1-9	2.55	2.48	0.98	-	1.76	-	1.70
21	0	-	-	-	-	-	-	-
	1-9	0.49	-	0.09	-	-	-	0.14
61	0	-	-	-	-	-	-	-
	1-9	-	-	-	-	-	-	-
11, 21, 61	0	0.64	-	0.39	1.00	-	-	0.40
	1-9	3.04	2.48	1.07	-	1.76	-	1.83
	0-9	3.68	2.48	1.46	1.00	1.76	-	2.23
01-04, 31-71	0	-	-	-	-	-	-	-
	1-9	6.43	1.29	1.76	11.91	33.04	33.33	5.11
	0-9	6.43	1.29	1.76	11.91	33.04	33.33	5.11
41	x	-	-	-	-	-	-	-
51	0	-	-	-	-	-	-	-
	1-9	4.06	0.57	-	0.49	-	-	1.17
41-51	0-9	4.06	0.57	-	0.49	-	-	1.17
01-71	x	14.17	4.34	3.22	13.40	34.80	33.33	8.50

Table(25): Percentage distribution of persons of age 15 and above by current weekly activity for each sex and education

Assam		Female					Urban	
current weekly activity		general education						
status	industry	not literate	literate & upto primary	middle	secondary	graduate & above	n.r.	total
(1)	(2)	(3)	(4)	(5)	(6)	(7)	(8)	(9)
81	x	-	-	0.32	6.00	5.04	-	1.10
82	x	-	-	-	-	-	-	-
81-82	x	-	-	0.32	6.00	5.04	-	1.10
01-82	x	14.17	4.34	3.55	19.41	39.84	33.33	9.60
91	x	-	3.01	28.28	38.58	6.93	66.67	14.73
92	x	51.59	73.12	58.30	30.04	47.99	-	57.07
93	x	13.01	11.27	8.28	11.96	4.47	-	10.70
94	x	-	0.35	-	-	-	-	0.11
95	x	18.56	6.37	1.08	-	-	-	6.52
96	x	0.68	1.45	-	-	-	-	0.62
97	x	-	-	-	-	-	-	-
98	x	1.98	0.08	0.52	-	0.77	-	0.64
99	x	-	-	-	-	-	-	-
91-99	x	85.83	95.66	96.45	80.59	60.16	66.67	90.40
01-99	x	100.00	100.00	100.00	100.00	100.00	100.00	100.00
est. no. of persons(00)		860	1230	1066	549	113	8	3826
no. of sample persons		255	327	303	169	37	3	1094

Table(25): Percentage distribution of persons of age 15 and above by current weekly activity for each sex and education

Assam		Total					Urban	
status	current weekly activity industry	general education						
		not literate	literate & upto primary	middle	secondary	graduate & above	n.r.	total
(1)	(2)	(3)	(4)	(5)	(6)	(7)	(8)	(9)
11	0	3.39	1.98	2.13	1.04	3.06	-	2.03
	1-9	17.44	23.13	13.67	11.21	8.47	-	15.97
21	0	0.15	-	-	0.26	-	-	0.09
	1-9	0.57	2.54	1.35	2.36	-	-	1.71
61	0	-	-	-	-	-	-	-
	1-9	-	-	-	-	-	-	-
11-21-63	0	3.54	1.98	2.13	1.30	3.06	-	2.17
	1-9	18.01	25.67	15.02	13.57	8.47	-	17.68
	0-9	21.54	27.65	17.15	14.87	11.53	-	19.85
01-04, 31-71	0	0.77	0.60	0.05	0.29	-	-	0.37
	1-9	12.83	9.55	18.91	36.57	61.31	29.83	21.63
	0-9	13.60	10.14	18.96	36.86	61.31	29.83	22.00
41	x	-	0.10	0.22	-	-	-	0.09
51	0	0.29	-	-	-	-	-	0.05
	1-9	7.52	6.94	1.70	1.05	-	-	3.83
41-51	0-9	7.82	7.05	1.92	1.05	-	-	3.97
01-71	x	42.96	44.84	38.03	52.77	72.84	29.83	45.82

A-97

Table(25): Percentage distribution of persons of age 15 and above by current weekly activity for each sex and education

Assam		Total					Urban	
current weekly activity		general education						
status	industry	not literate	literate & upto primary	middle	secondary	graduate & above	n.r.	total
(1)	(2)	(3)	(4)	(5)	(6)	(7)	(8)	(9)
81	x	0.59	0.57	3.08	5.18	6.59	10.52	2.67
82	x	0.23	-	-	-	-	-	0.04
81,82	x	0.82	0.57	3.08	5.18	6.59	10.52	2.71
01-82	x	43.78	45.41	41.11	57.95	79.42	40.34	48.53
91	x	-	4.06	27.17	27.93	5.04	59.66	15.64
92	x	30.55	38.09	24.93	7.80	12.73	-	24.70
93	x	7.92	5.89	3.58	3.11	1.19	-	4.69
94	x	0.14	0.18	-	-	-	-	0.07
95	x	13.33	5.36	1.08	0.91	0.23	-	4.18
96	x	0.53	0.86	1.33	1.98	0.77	-	1.20
97	x	1.15	-	-	-	-	-	0.19
98	x	2.58	0.13	0.81	0.12	0.62	-	0.75
99	x	-	-	-	0.20	-	-	0.05
91-99	x	56.22	54.59	58.89	42.05	20.58	59.66	51.47
01-99	x	100.00	100.00	100.00	100.00	100.00	100.00	100.00
est. no. of persons(00)		1488	2373	2503	2115	426	9	8914
no. of sample persons		426	649	733	596	147	4	2555

Table(26) : Percentage distribution of persons of age 5 and above in the labour-force (01-82) according to current weekly activity status and average number of days seeking/available for work (unemployed) in a week by number of days worked in a week for each sex and sub-round

ASSAM			RURAL				MALE			
no. of days worked (01-71) in a week	SR-1 (Jan - March)		SR-2 (April-June)		SR-3 (July-Sept)		SR-4 (Oct-Dec)		Combined (Jan-Dec)	
	percen- tage of persons	average no. of days(0.0) unemploy- ed(81,82)	percen- tage of persons	average no. of days(0.0) unemploy- ed(81,82)	percen- tage of persons	average no. of days(0.0) unemploy- ed(81,82)	percen- tage of persons	average no. of days(0.0) unemploy- ed(81,82)	percen- tage of persons	average no. of days(0.0) unemploy- ed(81,82)
(1)	(2)	(3)	(4)	(5)	(6)	(7)	(8)	(9)	(10)	(11)
0.0	2.31	6.84	2.55	7.00	1.59	6.50	3.88	6.92	2.57	6.84
0.5	-	-	-	-	-	-	-	-	-	-
1.0	0.11	-	0.06	6.00	-	-	0.38	1.47	0.14	1.72
1.5	-	-	0.02	-	-	-	-	-	0.01	-
2.0	0.17	5.00	-	-	0.08	-	0.32	1.52	0.14	2.23
2.5	0.04	4.00	-	-	0.06	-	-	-	0.03	1.69
3.0	0.79	1.93	0.20	2.57	0.16	1.63	0.77	1.43	0.44	1.75
3.5	0.31	-	0.17	-	-	-	0.09	3.50	0.12	0.60
4.0	0.73	2.12	0.83	1.15	1.36	0.59	2.28	1.25	1.36	1.10
4.5	0.19	-	0.18	-	0.20	-	-	-	0.13	-
5.0	1.18	1.25	0.52	0.98	1.82	0.43	2.75	0.90	1.62	0.79
5.5	0.12	-	0.16	0.49	0.09	-	-	-	0.09	0.21
6.0	8.02	0.44	5.17	0.63	2.24	0.21	8.33	0.18	5.78	0.37
6.5	0.60	0.23	-	-	0.01	-	0.08	-	0.16	0.21
7.0	85.43	-	90.14	-	92.40	-	81.12	-	87.43	-
total	100.00	0.25	100.00	0.24	100.00	0.13	100.00	0.36	100.00	0.24
est. no. of persons in the labour force(00)	33175		34908		35278		32709		34078	
no. of sample persons in the labour force	1163		1381		1384		1296		5224	

- A-99 -

Table(26) : Percentage distribution of persons of age 5 and above in the labour-force (01-82) according to current weekly activity status and average number of days seeking/available for work (unemployed) in a week by number of days worked in a week for each sex and sub-round

no. of days worked(01-71) in a week	ASSAM		RURAL				FEMALE			
	SR-1 (Jan-March)	SR-2(April-June)	SR-3(July-Sept)	SR-4 (Oct - Dec)	Combined(Jan-Dec)	percen- tage of no. of persons	average no. of days(0.0) unemploy- ed(81,82)	percen- tage of no. of persons	average no. of days(0.0) unemploy- ed(81,82)	
(1)	(2)	(3)	(4)	(5)	(6)	(7)	(8)	(9)	(10)	(11)
0.0	4.36	6.40	2.76	6.82	1.46	7.00	6.77	7.00	4.11	6.83
0.5	-	-	-	-	-	-	-	-	-	-
1.0	-	-	-	-	-	-	-	-	-	-
1.5	-	-	0.61	-	-	-	-	-	0.15	-
2.0	0.93	-	-	-	-	-	-	-	0.19	-
2.5	0.82	-	-	-	-	-	-	-	0.13	-
3.0	2.15	-	-	-	-	-	1.33	0.86	0.79	0.43
3.5	1.52	-	2.13	0.40	1.36	-	-	-	1.15	0.18
4.0	-	-	2.12	1.56	3.02	0.86	4.18	1.03	2.57	1.02
4.5	-	-	-	-	4.48	-	0.52	-	1.18	-
5.0	2.83	1.42	0.79	2.00	4.63	0.39	2.15	0.67	2.17	0.66
5.5	0.72	-	-	-	-	-	0.52	1.50	0.31	0.72
6.0	28.02	0.55	14.99	0.60	9.54	-	28.60	0.06	20.75	0.30
6.5	3.99	0.42	0.64	0.50	0.53	-	0.61	-	1.36	0.34
7.0	54.66	-	75.96	-	75.39	-	55.33	-	65.13	-
t o t a l	100.00	0.49	100.00	0.34	100.00	0.15	100.00	0.57	100.00	0.40
est. no.of persons in the labour force(00)	4243		4561		4361		5603		4685	
no. of sample persons in the labour force	148		180		154		212		694	

gb

Table(26) : Percentage distribution of persons of age 5 and above in the labour-force (01-82) according to current weekly activity status and average number of days seeking/available for work (unemployed) in a week by number of days worked in a week for each sex and sub-round

no. of days worked(01-71) in a week	ASSAM		RURAL				TOTAL			
	SR-1 (Jan-March)	SR-2(April-June)	SR-3(July-Sept)	SR-4 (Oct-Dec)	Combined(Jan-Dec)	percent- tage of persons	average no. of days(0.0) unemploy- ed(81,82)	percent- tage of persons	average no. of days(0.0) unemploy- ed(81,82)	percent- tage of persons
(1)	(2)	(3)	(4)	(5)	(6)	(7)	(8)	(9)	(10)	(11)
0.0	2.54	6.75	2.58	6.98	1.57	6.55	4.30	6.94	2.75	6.84
0.5	-	-	-	-	-	-	-	-	-	-
1.0	0.10	-	0.06	6.00	-	-	0.33	1.47	0.12	1.72
1.5	-	-	0.09	-	-	-	-	-	0.02	-
2.0	0.25	2.93	-	-	0.07	-	0.27	1.52	0.14	1.88
2.5	0.13	1.20	-	-	0.05	-	-	-	0.04	0.98
3.0	0.94	1.43	0.18	2.57	0.14	1.63	0.85	1.30	0.48	1.49
3.5	0.45	-	0.39	0.25	0.15	-	0.08	3.50	0.24	0.36
4.0	0.64	2.12	0.98	1.25	1.55	0.65	2.55	1.20	1.50	1.08
4.5	0.17	-	0.16	-	0.62	-	0.08	-	0.26	-
5.0	1.37	1.29	0.55	1.15	2.13	0.42	2.66	0.88	1.69	0.77
5.5	0.19	-	0.14	0.49	0.08	-	0.08	1.50	0.12	0.37
6.0	10.29	0.47	6.30	0.62	3.04	0.13	11.30	0.13	7.59	0.35
6.5	0.99	0.32	0.07	0.50	0.07	-	0.16	-	0.30	0.28
7.0	81.94	-	88.50	-	90.53	-	77.35	-	84.73	-
t o t a l	100.00	0.28	100.00	0.25	100.00	0.13	100.00	0.39	100.00	0.26
est. no. of persons in the labour force(00)	37418		39470		39639		38312		38763	
no. of sample persons in the labour force	1311		1561		1538		1508		5918	

gb

Table(26) : Percentage distribution of persons of age 5 and above in the labour-force (01-82) according to current weekly activity status and average number of days seeking/available for work (Unemployed) in a week by number of days worked in a week for each sex and sub-round

no. of days worked(01-71) in a week	ASSAM		URBAN				MALE			
	SR-1 (Jan-March)	SR-2(April-June)	SR-3(July-Sept)	SR-4(Oct - Dec)	Combined(Jan-Dec)	SR-1 (Jan-March)	SR-2(April-June)	SR-3(July-Sept)	SR-4(Oct - Dec)	Combined(Jan-Dec)
	percen- tage of persons	average no. of days(0.0) unemploy- ed(81,82)	percen- tage of persons	average no. of days(0.0) unemploy- ed(81,82)	percen- tage of persons	average no. of days(0.0) unemploy- ed(81,82)	percen- tage of persons	average no. of days(0.0) unemploy- ed(81,82)	percen- tage of persons	average no. of days(0.0) unemploy- ed(81,82)
(1)	(2)	(3)	(4)	(5)	(6)	(7)	(8)	(9)	(10)	(11)
0.0	9.95	7.00	7.79	6.75	4.48	7.00	1.82	6.50	5.07	6.89
0.5	-	-	-	-	-	-	-	-	-	-
1.0	0.53	6.00	-	-	-	-	-	-	0.06	6.00
1.5	-	-	-	-	-	-	-	-	-	-
2.0	-	-	-	-	-	-	-	-	-	-
2.5	-	-	-	-	-	-	-	-	-	-
3.0	-	-	-	-	-	-	-	-	-	-
3.5	-	-	-	-	-	-	-	-	-	-
4.0	0.53	3.00	-	-	0.43	-	0.31	3.00	0.30	1.70
4.5	1.01	2.50	-	-	-	-	-	-	0.29	2.50
5.0	1.60	2.00	-	-	0.31	-	-	-	0.35	1.06
5.5	3.11	1.30	-	-	0.61	0.75	-	-	1.19	1.19
6.0	6.30	0.79	1.35	0.58	10.39	0.47	6.46	0.48	10.29	0.68
6.5	-	-	-	-	0.34	-	-	-	0.18	-
7.0	76.97	-	90.86	-	83.44	-	91.41	-	82.27	-
t o t a l	100.00	0.89	100.00	0.53	100.00	0.37	100.00	0.16	100.00	0.45
est. no. of persons in the labour force(00)	2325		3766		4260		2830		4000	
no. of sample persons in the labour force	258		261		311		309		1139	

gb

- A-102 -

Table(26) : Percentage distribution of persons of age 5 and above in the labour-force (01-82) according to current weekly activity status and average number of days seeking/available for work (unemployed) in a week by number of days worked in a week for each sex and sub-round

ASSAM	URBAN				FEMALE					
	SR-1 (Jan-March)	SR-2(April-June)	SR-3(July-Sept)	SR-4(Oct - Dec)	Combined(Jan-Dec)					
no. of days worked(01-71) in a week	percen- tage of persons	average no. of days(0.0) unemploy- ed(81,82)	percen- tage of persons	average no. of days(0.0) unemploy- ed(81,82)	percen- tage of persons	average no. of days(0.0) unemploy- ed(81,82)				
(1)	(2)	(3)	(4)	(5)	(6)	(7)	(8)	(9)	(10)	(11)
0.0	32.07	7.00	16.99	7.00	0.61	7.00	2.25	7.00	9.25	7.00
0.5	-	-	-	-	-	-	-	-	-	-
1.0	-	-	-	-	-	-	-	-	-	-
1.5	-	-	-	-	-	-	-	-	-	-
2.0	-	-	-	-	-	-	-	-	-	-
2.5	-	-	-	-	-	-	-	-	-	-
3.0	-	-	-	-	-	-	-	-	-	-
3.5	-	-	-	-	-	-	-	-	-	-
4.0	-	-	-	-	1.17	-	1.71	-	1.32	-
4.5	-	-	-	-	-	-	-	-	-	-
5.0	-	-	-	-	4.81	-	-	-	1.21	-
5.5	-	-	-	-	-	-	-	-	-	-
6.0	4.36	1.00	-	-	3.97	0.15	-	-	2.45	0.36
6.5	-	-	-	-	-	-	-	-	-	-
7.0	63.57	-	83.01	-	89.43	-	96.04	-	85.77	-
t o t a l	100.00	2.29	100.00	1.19	100.00	0.05	100.00	0.16	100.00	0.66
est. no. of persons in the labour force(00)	213		510		428		510		455	
no. of sample persons in the labour force	26		36		25		49		136	

gb

Table(26) : Percentage distribution of persons of age 5 and above in the labour-force (01-82) according to current weekly activity status and average number of days seeking/available for work (unemployed) in a week by number of days worked in a week for each sex and sub-round

no. of days worked(01-71) in a week	ASSAM		URBAN				TOTAL			
	SR-1 (Jan-March)	SR-2(April-June)	SR-3(July-Sept)	SR-4(Oct - Dec)	Combined(Jan-Dec)					
	percen- tage of persons	average no. of days(0.0) unemploy- ed(81,82)	percen- tage of persons	average no. of days(0.0) unemploy- ed(81,82)	percen- tage of persons	average no. of days(0.0) unemploy- ed(81,82)	percen- tage of persons	average no. of days(0.0) unemploy- ed(81,82)		
(1)	(2)	(3)	(4)	(5)	(6)	(7)	(8)	(9)	(10)	(11)
0.0	11.81	7.00	8.89	6.80	4.12	7.00	1.88	6.59	5.49	6.91
0.5	-	-	-	-	-	-	-	-	-	-
1.0	0.49	6.00	-	-	-	-	-	-	0.06	6.00
1.5	-	-	-	-	-	-	-	-	-	-
2.0	-	-	-	-	-	-	-	-	-	-
2.5	-	-	-	-	-	-	-	-	-	-
3.0	-	-	-	-	-	-	-	-	-	-
3.5	-	-	-	-	-	-	-	-	-	-
4.0	0.49	3.00	-	-	-	-	-	-	-	-
4.5	0.92	2.50	-	-	0.50	-	0.52	1.50	0.41	1.13
5.0	1.46	2.00	-	-	-	-	-	-	0.26	2.50
5.5	2.85	1.30	-	-	0.72	-	-	-	0.44	0.76
6.0	6.14	0.30	1.19	0.58	9.81	0.75	-	-	1.07	1.19
6.5	-	-	-	-	0.31	0.46	5.48	0.48	9.49	0.67
7.0	75.84	-	89.92	-	83.99	-	92.12	-	0.16	-
t o t a l	100.00	1.01	100.00	0.61	100.00	0.34	100.00	0.16	100.00	0.47
est. no. of persons in the labour force(00)	2539		4277		4688		3340		4456	
no. of sample persons in the labour force	284		297		336		358		1275	

Table(27) : Percentage distribution of persons of age 5 and above in the labour-force (01-82) according to current weekly activity status and average number of days worked in a week by number of days seeking/available for work (unemployed) in a week for each sex and sub-round

no. of days unemployed (81 & 82) in a week	ASSAM		RURAL				MALE			
	SR-1 (Jan-March)	SR-2(April-June)	SR-3(July-Sept)	SR-4 (Oct-Dec)	Combined(Jan-Dec)					
	percen- average tage of no. of persons days(0.0) worked (01-71)	percen- average tage of no. of persons days(0.0) worked (01-71)	percen- average tage of no. of persons days(0.0) worked (01-71)	percen- average tage of no. of persons days(0.0) worked (01-71)	percen- average tage of no. of persons days(0.0) worked (01-71)	percen- average tage of no. of persons days(0.0) worked (01-71)				
(1)	(2)	(3)	(4)	(5)	(6)	(7)	(8)	(9)	(10)	(11)
0.0	91.94	6.89	93.37	6.94	97.23	6.90	91.91	6.80	93.74	6.88
0.5	0.28	6.50	-	-	-	-	-	-	0.07	6.50
1.0	3.50	6.00	3.27	6.00	0.46	6.00	1.47	6.00	2.13	6.00
1.5	-	-	0.05	5.50	-	-	-	-	0.01	5.50
2.0	0.74	5.00	0.25	5.00	0.39	5.00	1.24	5.00	0.64	5.00
2.5	0.34	3.00	-	-	-	-	-	-	0.06	3.00
3.0	0.61	3.37	0.32	4.00	0.27	4.00	0.95	4.00	0.52	3.82
3.5	-	-	-	-	-	-	0.09	3.50	0.02	3.50
4.0	0.21	2.90	0.13	3.00	0.33	0.60	0.38	2.19	0.27	1.84
4.5	-	-	-	-	-	-	-	-	-	-
5.0	0.17	2.00	-	-	-	-	0.10	2.00	0.06	2.00
5.5	-	-	-	-	-	-	-	-	-	-
6.0	-	-	0.06	1.00	-	-	0.09	1.00	0.04	1.00
6.5	-	-	-	-	-	-	-	-	-	-
7.0	2.22	-	2.55	-	1.32	-	3.78	-	2.44	-
t o t a l	100.00	6.64	100.00	6.71	100.00	6.77	100.00	6.45	100.00	6.65
est. no. of persons in the labour force(00)	33175		34908		35278		32709		34078	
no. of sample persons in the labour force	1163		1381		1384		1296		5224	

gb

A-105

Table(27) : Percentage distribution of persons of age 5 and above in the labour-force (01-82) according to current weekly activity status and average number of days worked in a week by number of days seeking/available for work (unemployed) in a week for each sex and sub-round

no. of days unemployed (81 & 82) in a week	ASSAM		RURAL				FEMALE			
	SR-1 (Jan-March)	SR-2 (April-June)	SR-3 (July-Sept)	SR-4 (Oct-Dec)	Combined (Jan-Dec)					
	percen- tage of persons	average no. of days worked (01-71)	percen- tage of persons	average no. of days worked (01-71)	percen- tage of persons	average no. of days worked (01-71)	percen- tage of persons	average no. of days worked (01-71)	percen- tage of persons	average no. of days worked (01-71)
(1)	(2)	(3)	(4)	(5)	(6)	(7)	(8)	(9)	(10)	(11)
0.0	74.81	6.49	85.49	6.78	96.77	6.60	88.41	6.51	86.87	6.60
0.5	3.39	6.50	0.64	6.50	-	-	-	-	0.92	6.50
1.0	15.42	6.00	8.97	6.00	-	-	1.86	6.00	6.21	6.00
1.5	-	-	-	-	-	-	0.52	5.50	0.15	5.50
2.0	2.02	5.00	0.79	5.00	0.90	5.00	0.72	5.00	0.71	5.00
2.5	-	-	-	-	-	-	-	-	-	-
3.0	-	-	1.10	4.00	0.87	4.00	1.44	4.00	0.88	4.00
3.5	0.74	-	0.24	3.50	-	-	-	-	0.23	0.91
4.0	-	-	-	-	-	-	0.23	3.00	0.08	3.00
4.5	-	-	-	-	-	-	-	-	-	-
5.0	-	-	-	-	-	-	-	-	-	-
5.5	-	-	-	-	-	-	-	-	-	-
6.0	-	-	0.49	-	-	-	-	-	0.12	-
6.5	-	-	-	-	-	-	-	-	-	-
7.0	3.61	-	2.27	-	1.46	-	6.77	-	3.82	-
t o t a l	100.00	6.11	100.00	6.47	100.00	6.47	100.00	5.99	100.00	6.25
est. no. of persons in the labour force(00)	4243		4561		4361		5603		4685	
no. of sample persons in the labour force	148		180		154		212		694	

gb

A-106

Table(27) : Percentage distribution of persons of age 5 and above in the labour-force (01-82) according to current weekly activity status and average number of days worked in a week by number of days seeking/available for work (unemployed) in a week for each sex and sub-round

no. of days unemployed (81 & 82) in a week	ASSAM		RURAL				TOTAL			
	SR-1 (Jan-March)	SR-2(April-June)	SR-3 (July-Sept)	SR-4 (Oct-Dec)	Combined(Jan-Dec)					
	percen- tage of persons	average no. of days(0.0) worked (01-71)	percen- tage of persons	average no. of days(0.0) worked (01-71)	percen- tage of persons	average no. of days(0.0) worked (01-71)	percen- tage of persons	average no. of days(0.0) worked (01-71)		
(1)	(2)	(3)	(4)	(5)	(6)	(7)	(8)	(9)	(10)	(11)
0.0	90.00	6.86	92.46	6.92	97.18	6.87	91.39	6.76	92.91	6.85
0.5	0.63	6.50	0.07	6.50	-	-	-	-	0.17	6.50
1.0	4.36	6.00	3.92	6.00	0.41	6.00	1.53	6.00	2.63	6.00
1.5	-	-	0.05	5.50	-	-	0.08	5.50	0.03	5.50
2.0	0.88	5.00	0.31	5.00	0.44	5.00	1.17	5.00	0.65	5.00
2.5	0.30	3.00	-	-	-	-	-	-	0.05	3.00
3.0	0.54	3.37	0.41	4.00	0.33	4.00	1.02	4.00	0.56	3.36
3.5	0.08	-	0.03	3.50	-	-	0.08	3.50	0.05	1.94
4.0	0.19	2.90	0.12	3.00	0.29	0.60	0.36	2.28	0.25	1.88
4.5	-	-	-	-	-	-	-	-	-	-
5.0	0.15	2.00	-	-	-	-	0.08	2.00	0.05	2.00
5.5	-	-	-	-	-	-	-	-	-	-
6.0	-	-	0.11	0.50	-	-	0.08	1.00	0.05	0.70
6.5	-	-	-	-	-	-	-	-	-	-
7.0	2.33	-	2.52	-	1.34	-	4.22	-	2.61	-
total	100.00	6.58	100.00	6.68	100.00	6.74	100.00	6.38	100.00	6.60
est. no. of persons in the labour force (00)	37418		39470		39639		38312		38763	
no. of sample persons in the labour force	1311		1561		1538		1508		5918	

gb

A-107

Table(27) : Percentage distribution of persons of age 5 and above in the labour-force (01-82) according to current weekly activity status and average number of days worked in a week by number of days seeking/available for work (unemployed) in a week for each sex and sub-round

no. of days unemployed (81 & 82) in a week	ASSAM		URBAN				MALE			
	SR-1 (Jan-March)		SR-2(April-June)		SR-3 (July-Sept)		SR-4 (Oct-Dec)		Combined(Jan-Dec)	
	percen- tage of persons	average no. of days(0.0) worked (01-71)	percen- tage of persons	average no. of days(0.0) worked (01-71)	percen- tage of persons	average no. of days(0.0) worked (01-71)	percen- tage of persons	average no. of days(0.0) worked (01-71)	percen- tage of persons	average no. of days(0.0) worked (01-71)
(1)	(2)	(3)	(4)	(5)	(6)	(7)	(8)	(9)	(10)	(11)
0.0	78.73	6.97	91.43	6.99	90.29	6.91	94.80	6.96	86.28	6.95
0.5	-	-	-	-	-	-	-	-	-	-
1.0	4.96	6.00	0.78	6.00	4.93	6.00	3.08	6.00	6.99	6.00
1.5	2.68	5.50	-	-	0.31	5.50	-	-	0.94	5.50
2.0	1.60	5.00	0.40	-	-	-	-	-	0.26	3.57
2.5	1.01	4.50	-	-	-	-	-	-	0.29	4.50
3.0	0.53	4.00	-	-	-	-	0.31	4.00	0.17	4.00
3.5	-	-	-	-	-	-	-	-	-	-
4.0	-	-	-	-	-	-	0.30	-	0.07	-
4.5	-	-	-	-	-	-	-	-	-	-
5.0	-	-	-	-	-	-	-	-	-	-
5.5	-	-	-	-	-	-	-	-	-	-
6.0	0.53	1.00	-	-	-	-	-	-	-	-
6.5	-	-	-	-	-	-	-	-	0.06	1.00
7.0	9.95	-	7.39	-	4.43	-	1.51	-	-	-
t o t a l	100.00	6.09	100.00	6.44	100.00	6.55	100.00	6.80	100.00	6.50
est. no. of persons in the labour force(00)	2325		3766		4260		2830		4000	
no. of sample persons in the labour force	258		261		311		309		1139	

gb

A-108

Table(27) : Percentage distribution of persons of age 5 and above in the labour-force (01-82) according to current weekly activity status and average number of days worked in a week by number of days seeking/available for work (unemployed) in a week for each sex and sub-round

ASSAM	URBAN								FEMALE	
	SR-1 (Jan-March)	SR-2(April-June)	SR-3(July-Sept)	SR-4(Oct-Dec)	Combined(Jan-Dec)					
no. of days unemployed (81 & 82) in a week	percent- average tage of no. of persons days(0.0) worked (01-71)	percent- average tage of no. of persons days(0.0) worked (01-71)	percent- average tage of no. of persons days(0.0) worked (01-71)	percent- average tage of no. of persons days(0.0) worked (01-71)	percent- average tage of no. of persons days(0.0) worked (01-71)	percent- average tage of no. of persons days(0.0) worked (01-71)	percent- average tage of no. of persons days(0.0) worked (01-71)	percent- average tage of no. of persons days(0.0) worked (01-71)	percent- average tage of no. of persons days(0.0) worked (01-71)	
(1)	(2)	(3)	(4)	(5)	(6)	(7)	(8)	(9)	(10)	(11)
0.0	63.57	7.00	83.01	7.00	93.78	6.33	97.75	6.95	89.88	6.91
0.5	-	-	-	-	-	-	-	-	-	-
1.0	4.36	6.00	-	-	0.61	6.00	-	-	0.87	6.00
1.5	-	-	-	-	-	-	-	-	-	-
2.0	-	-	-	-	-	-	-	-	-	-
2.5	-	-	-	-	-	-	-	-	-	-
3.0	-	-	-	-	-	-	-	-	-	-
3.5	-	-	-	-	-	-	-	-	-	-
4.0	-	-	-	-	-	-	-	-	-	-
4.5	-	-	-	-	-	-	-	-	-	-
5.0	-	-	-	-	-	-	-	-	-	-
5.5	-	-	-	-	-	-	-	-	-	-
6.0	-	-	-	-	-	-	-	-	-	-
6.5	-	-	-	-	-	-	-	-	-	-
7.0	32.07	-	16.99	-	0.61	-	2.25	-	9.25	-
t o t a l	100.00	4.71	100.00	5.81	100.00	6.79	100.00	6.79	100.00	6.26
est. no. of persons in the labour force (00)	213		510		428		510		455	
no. of sample persons in the labour force	26		36		25		49		136	

gb

A-109

Table(27) : Percentage distribution of persons of age 5 and above in the labour-force (01-82) according to current weekly activity status and average number of days worked in a week by number of days seeking/available for work (unemployed) in a week for each sex and sub-round

ASSAM			URBAN				TOTAL			
no. of days unemployed (81 & 82) in a week	SR-1 (Jan-March)		SR-2(April-June)		SR-3(July-Sept)		SR-4 (Oct-Dec)		Combined(Jan-Dec)	
	percen- tage of persons	average no. of days(0.0) worked (01-71)	percen- tage of persons	average no. of days(0.0) worked (01-71)	percen- tage of persons	average no. of days(0.0) worked (01-71)	percen- tage of persons	average no. of days(0.0) worked (01-71)	percen- tage of persons	average no. of days(0.0) worked (01-71)
(1)	(2)	(3)	(4)	(5)	(6)	(7)	(8)	(9)	(10)	(11)
0.0	77.46	6.98	90.43	6.99	91.06	6.90	95.25	6.96	36.65	6.94
0.5	-	-	-	-	-	-	-	-	-	-
1.0	4.91	6.00	0.69	6.00	4.54	6.00	2.61	-	-	-
1.5	2.46	5.50	-	-	0.28	5.50	-	-	6.37	6.00
2.0	1.46	5.00	0.35	-	-	-	-	-	0.35	5.50
2.5	0.92	4.50	-	-	-	-	-	-	0.23	3.57
3.0	0.49	4.00	-	-	-	-	-	-	0.26	4.50
3.5	-	-	-	-	-	-	0.26	4.00	0.15	4.00
4.0	-	-	-	-	-	-	-	-	-	-
4.5	-	-	-	-	-	-	0.26	-	0.06	-
5.0	-	-	-	-	-	-	-	-	-	-
5.5	-	-	-	-	-	-	-	-	-	-
6.0	0.49	1.00	-	-	-	-	-	-	-	-
6.5	-	-	-	-	-	-	-	-	0.06	1.00
7.0	11.81	-	8.54	-	4.12	-	1.63	-	-	-
t o t a l	100.00	5.97	100.00	6.37	100.00	6.57	100.00	6.80	100.00	6.47
est. no. of persons in the labour force (00)	2539		4277		4633		3340		4456	
no. of sample persons in the labour force	284		297		336		358		1275	

gb

A-110

Table(28) : Percentage distribution of person-days per day of persons of age 5 and above by current day activity for each sex and sub-round.

Assam		Rural			Male	
current day activity status	industry	SR-1 (Jan.- March)	SR-2 (Apr.- June)	SR-3 (July- Sept.)	SR-4 (Oct.- Dec.)	Comb. (Jan.- Dec.)
(1)	(2)	(3)	(4)	(5)	(6)	(7)
01-04	X	0.36	0.28	0.20	0.24	0.27
11	0	26.34	28.10	27.26	22.23	25.89
1-9	1-9	6.53	4.68	4.33	5.35	5.17
21	0	2.13	1.46	5.05	2.74	2.70
1-9	1-9	0.11	0.10	0.18	0.46	0.23
61	0	0.10	0.14	0.63	0.64	0.38
1-9	1-9	0.10	0.15	0.01	0.04	0.07
11,21,61	0	28.58	29.69	32.95	25.61	28.97
1-9	1-9	6.74	4.93	4.52	5.85	5.48
11,21,61	0-9	35.32	34.62	37.47	31.47	34.45
31,71	0	6.27	6.52	3.98	4.37	5.27
1-9	1-9	4.08	3.78	4.52	4.72	4.32
31,71	0-9	10.35	10.30	8.51	9.09	9.59
41	X	0.75	0.19	0.42	0.13	0.33
51	0	6.31	7.50	8.72	8.42	7.81
1-9	1-9	1.22	2.53	0.91	2.06	1.74
41,51	0-9	8.27	10.22	10.06	10.61	9.88
01-71	X	54.30	55.41	56.23	51.41	54.19
81	X	1.66	1.83	1.00	2.42	1.71
82	X	0.38	0.12	0.04	0.45	0.24
81,82	X	2.04	1.95	1.05	2.88	1.95
01-82	X	56.34	57.36	57.28	54.28	56.15
91	X	20.03	27.58	25.87	28.29	25.87
92	X	2.08	1.06	1.33	1.55	1.40
93	X	1.85	0.60	0.56	1.13	0.96
94	X	14.41	8.81	9.43	9.19	10.38
95	X	3.25	2.58	2.74	2.33	2.60
96	X	0.35	0.20	0.13	0.23	0.23
97	X	-	0.14	-	-	0.04
98	X	1.60	1.60	2.65	2.99	2.33
99	X	0.09	0.08	-	0.01	0.04
91-99	X	43.66	42.64	42.72	45.72	43.85
01-99	X	100.00	100.00	100.00	100.00	100.00
est.no.prsn.days per day(00)		57984	60372	60676	58618	59698
no.of sample person days SSG		14623	16898	16863	16331	64715

Table(28) : Percentage distribution of person-days per day of persons of age 5 and above by current day activity for each sex and sub-round.

Assam		Rural				Female
current activity status	industry	SR-1 (Jan.- March)	SR-2 (Apr.- June)	SR-3 (July- Sept.)	SR-4 (Oct.- Dec.)	Comb. (Jan.- Dec.)
(1)	(2)	(3)	(4)	(5)	(6)	(7)
01-04	X	-	0.09	0.08	0.05	0.06
11	0	0.39	0.68	0.78	0.70	0.64
	1-9	0.12	0.43	0.56	0.42	0.42
21	0	0.80	0.73	0.80	1.34	0.83
	1-9	0.01	-	-	0.07	0.02
61	0	-	-	-	0.10	0.02
	1-9	-	-	-	-	-
11,21,61	0	1.19	1.40	1.58	2.14	1.50
	1-9	0.13	0.43	0.56	0.49	0.44
11,21,61	0-9	1.31	1.84	2.14	2.63	1.93
31,71	0	4.05	3.38	1.75	2.77	2.95
	1-9	1.04	0.41	1.00	0.60	0.75
31,71	0-9	5.09	3.79	2.75	3.36	3.70
41	X	0.16	0.04	-	-	0.05
51	0	0.93	1.57	2.17	2.92	1.90
	1-9	0.10	0.46	0.50	0.35	0.37
41,51	0-9	1.18	2.07	2.68	3.28	2.32
01-71	X	7.59	7.79	7.65	9.33	8.02
81	X	0.57	0.39	0.15	0.87	0.48
82	X	0.04	0.02	0.02	0.02	0.02
81,82	X	0.61	0.41	0.17	0.89	0.51
01-82	X	8.20	8.19	7.83	10.21	8.53
91	X	15.28	22.69	22.12	24.01	21.51
92	X	26.17	30.08	26.32	22.10	28.15
93	X	16.42	24.53	28.46	29.88	25.29
94	X	14.16	7.95	9.47	9.33	10.10
95	X	5.42	3.76	3.93	3.42	3.95
96	X	0.07	0.20	0.03	0.10	0.11
97	X	-	0.16	0.10	-	0.07
98	X	4.27	2.44	1.75	0.94	2.29
99	X	-	-	-	-	-
91-99	X	91.80	91.81	92.17	89.79	91.47
01-99	X	100.00	100.00	100.00	100.00	100.00
est.no.prsn.days per day(00)		48760	54120	52650	51445	52133
no.of sample person-days		12537	15029	14420	14084	56070

SSG

Table(28) : Percentage distribution of person-days per day of persons of age 5 and above by current day activity for each sex and sub-round.

Assam		Rural				Total
current day activity status	industry	SR-1 (Jan.- March)	SR-2 (Apr.- June)	SR-3 (July- Sept.)	SR-4 (Oct.- Dec.)	Comb. (Jan.- Dec.)
(1)	(2)	(3)	(4)	(5)	(6)	(7)
01-04	X	0.20	0.19	0.15	0.15	0.17
11	0	14.49	15.14	14.96	12.17	14.12
--	1-9	3.60	2.67	2.50	3.04	2.95
21	0	1.52	1.11	3.00	2.09	1.83
	1-9	0.06	0.05	0.10	0.20	0.13
61	0	0.06	0.07	0.34	0.30	0.21
	1-9	0.05	0.08	-	0.02	0.04
11,21,61	0	16.07	16.32	10.37	14.64	16.16
	1-9	3.72	2.80	2.68	3.35	3.13
11,21,61	0-9	19.78	19.12	21.05	17.99	19.29
31,71	0	5.26	5.03	2.95	3.62	4.19
	1-9	2.69	2.19	2.89	2.79	2.65
31,71	0-9	7.95	7.22	5.83	6.41	6.84
41	X	0.40	0.12	0.23	0.07	0.20
51	0	3.85	4.70	5.68	5.05	5.05
	1-9	0.71	1.55	0.72	1.26	1.10
41,51	0-9	5.03	6.37	6.63	7.18	6.36
01-71	X	32.96	32.90	33.66	31.74	32.67
81	X	1.17	1.15	0.61	1.70	1.14
82	X	0.22	0.07	0.03	0.25	0.14
01,82	X	1.39	1.22	0.64	1.95	1.28
01-82	X	34.35	34.12	34.30	33.69	33.95
91	X	17.86	25.27	24.13	26.29	23.84
92	X	17.65	14.78	12.94	11.16	13.87
93	X	8.51	11.91	13.52	14.57	12.30
94	X	14.30	8.40	9.45	9.25	10.25
95	X	4.24	3.14	3.29	2.84	3.23
96	X	0.22	0.20	0.08	0.17	0.17
97	X	-	0.15	0.05	-	0.05
98	X	2.02	2.00	2.23	2.03	2.31
99	X	0.05	0.04	-	-	0.02
91-99	X	65.65	65.88	65.70	66.31	66.05
01-99	X	100.00	100.00	100.00	100.00	100.00
est.no.prsn.days per day(00)		106745	114492	113327	110063	111831
no.of sample person-days		27160	31927	31203	30415	120785
SSG						

Table(28) : Percentage distribution of persn-days per day of persons of age 5 and above by current day activity for each sex and sub-round.

Assam		Urban			Male	
current day activity status	industry	SR-1 (Jan.- March)	SR-2 (Apr.- June)	SR-3 (July- Sept.)	SR-4 (Oct.- Dec.)	Comb. (Jan.- Dec.)
(1)	(2)	(3)	(4)	(5)	(6)	(7)
01-04	X	-	0.23	0.11	-	0.14
11	0	4.20	3.98	2.50	0.72	2.41
	1-9	14.62	16.47	20.08	25.77	19.22
21	0	0.25	0.30	-	-	0.11
	1-9	1.14	0.29	2.84	2.93	2.02
61	0	-	-	-	-	-
	1-9	-	0.02	0.16	0.44	0.18
11,21,61	0	4.44	4.28	2.50	0.72	2.52
	1-9	15.76	26.78	23.08	29.13	21.43
11,21,61	0-9	20.21	21.06	25.58	29.86	23.95
31,71	0	-	0.65	0.52	0.65	0.47
	1-9	23.14	22.10	26.49	22.30	23.85
31,71	0-9	23.14	22.75	27.01	22.94	24.32
41	X	0.37	0.29	-	-	0.13
51	0	-	-	-	0.10	0.04
	1-9	4.35	5.11	3.32	3.86	4.07
41,51	0-9	4.71	5.40	3.32	3.97	4.23
01-71	X	48.07	49.44	56.02	56.76	52.63
81	X	6.60	4.09	3.14	0.99	3.49
82	X	0.44	-	-	0.33	0.18
81,82	X	7.04	4.09	3.14	1.32	3.67
01-82	X	55.10	53.54	59.16	58.08	56.30
91	X	33.26	35.34	29.99	30.52	32.30
92	X	0.16	0.18	0.84	0.95	0.57
93	X	-	0.17	0.14	-	0.12
94	X	4.96	5.96	6.08	7.47	6.17
95	X	3.26	2.55	0.79	1.77	1.86
96	X	2.06	0.71	1.53	0.91	1.18
97	X	-	-	0.24	-	0.24
98	X	1.19	1.55	1.18	0.29	1.19
99	X	-	-	0.06	-	0.06
91-99	X	44.90	46.46	40.84	41.92	43.70
01-99	X	100.00	100.00	100.00	100.00	100.00
est.no.prsn.days per day(00)		4208	7010	7120	4843	7054
no.of sample person-days		3269	3416	3654	3801	14140
SSG						

Table(28) : Percentage distribution of person-days per day of persons of age 5 and above by current day activity for each sex and sub-round.

Assam		Urban				Female
current day activity status	industry	SR-1 (Jan.- March)	SR-2 (Apr.- June)	SR-3 (July- Sept.)	SR-4 (Oct.- Dec.)	Comb. (Jan.- Dec.)
(1)	(2)	(3)	(4)	(5)	(6)	(7)
01-04	X	-	0.43	0.68	0.45	0.40
11	0	-	-	0.58	0.39	0.24
	1-9	0.22	1.87	0.13	2.37	1.10
21	0	-	-	-	-	-
	1-9	-	0.07	-	1.56	0.31
61	0	-	-	-	-	-
	1-9	-	-	-	-	-
11,21,61	0	-	-	0.58	0.39	0.24
	1-9	0.22	1.94	0.13	3.93	1.41
11,21,61	0-9	0.22	1.94	0.71	4.32	1.65
31,71	0	-	-	-	-	-
	1-9	4.29	4.34	3.73	6.39	4.20
31,71	0-9	4.29	4.34	3.73	6.39	4.20
41	X	-	-	-	-	-
51	0	-	-	-	-	-
	1-9	0.20	0.64	1.66	1.10	0.87
41,51	0-9	0.20	0.64	1.66	1.10	0.87
01-71	X	4.71	7.35	6.78	12.26	7.11
81	X	2.29	1.50	0.05	0.28	0.74
82	X	-	-	-	-	-
81,82	X	2.29	1.50	0.05	0.28	0.74
01-02	X	7.00	8.06	6.03	12.54	7.86
91	X	32.29	35.33	33.93	35.51	34.82
92	X	50.15	38.46	33.58	32.22	39.15
93	X	0.27	6.91	15.14	7.60	7.17
94	X	4.23	2.28	6.12	6.44	5.18
95	X	4.87	4.98	3.64	5.14	4.44
96	X	-	1.20	0.07	0.21	0.41
97	X	-	-	-	-	-
98	X	1.20	1.98	0.69	0.34	0.96
99	X	-	-	-	-	-
91-99	X	93.00	91.14	93.17	87.46	92.14
01-99	X	100.00	100.00	100.00	100.00	100.00
est.no.prsn.days per day(00		3057	5767	6121	4040	5730
no.of sample person-days		2429	2702	2863	3136	11130
SSG						

Table(28) : Percentage distribution of person-days per day of persons of age 5 and above by current day activity for each sex and sub-round.

Assam		Urban				Total
current day activity status	industry	SR-1 (Jan.- March)	SR-2 (Apr.- June)	SR-3 (July- Sept.)	SR-4 (Oct.- Dec.)	Comb. (Jan.- Dec.)
(1)	(2)	(3)	(4)	(5)	(6)	(7)
01-04	X	-	0.32	0.37	0.20	0.25
11	0	2.43	2.18	1.61	0.57	1.43
	1-9	8.56	9.88	10.06	15.12	11.10
21	0	0.14	0.16	-	-	0.06
	1-9	0.66	0.19	1.53	2.31	1.26
61	0	-	-	-	-	-
	1-9	-	0.01	0.09	0.24	0.10
11,21,61	0	2.57	2.35	1.61	0.57	1.50
	1-9	9.22	10.08	12.47	17.67	12.46
11,21,61	0-9	11.80	12.43	14.08	18.24	13.95
31,71	0	-	0.36	0.28	0.35	0.26
	1-9	15.21	14.09	15.97	15.06	15.04
31,71	0-9	15.21	14.44	16.25	15.41	15.30
41	X	0.21	0.16	-	-	0.07
51	0	-	-	-	0.06	0.02
	1-9	2.60	3.09	2.55	2.61	2.63
41,51	0-9	2.81	3.25	2.55	2.66	2.72
01-71	X	29.82	30.45	33.26	26.52	32.23
81	X	4.79	2.92	1.71	0.67	2.26
82	X	0.25	-	-	0.18	0.10
81,82	X	5.04	2.92	1.71	0.35	2.36
01-82	X	34.86	33.37	34.97	37.37	34.59
91	X	32.85	35.34	31.81	32.79	33.43
92	X	21.19	17.46	15.97	15.17	17.06
93	X	0.11	3.21	7.08	3.46	3.28
94	X	4.65	4.30	6.10	7.00	5.73
95	X	3.94	3.65	2.11	3.31	3.02
96	X	1.19	0.94	0.85	0.59	0.83
97	X	-	-	0.13	-	0.13
98	X	1.19	1.74	0.96	0.31	1.09
99	X	-	-	0.03	-	0.03
91-99	X	65.14	66.63	65.03	62.63	65.41
01-99	X	100.00	100.00	100.00	100.00	100.00
est.no.prsn.days per day(00)		7265	12777	13241	8883	12784
no.of sample persons-days		5698	6118	6517	6937	25270

SSG

C2

Table (29) : Percentage distribution of working person-days per day of persons of age 5 and above by type of operation for each broad current day work activity, sex and sub-round

Assam			Rural									Sub-round: 1 (Jan. - March)		
type of operation code	self-employed			regular employees			casual workers			total workers				
	M	F	T	M	F	T	M	F	T	M	F	T		
(1)	(2)	(3)	(4)	(5)	(6)	(7)	(8)	(9)	(10)	(11)	(12)	(13)		
01	46.35	14.83	45.39	6.57	0.94	4.96	26.58	0.59	23.79	35.49	3.29	32.10		
02	3.66	2.33	3.62	0.60	0.38	0.54	2.26	3.58	2.40	2.84	1.21	2.67		
03	0.70	4.32	0.81	-	-	-	-	-	-	0.46	0.75	0.49		
04	3.12	12.86	3.42	0.84	-	0.60	0.28	2.09	0.48	2.24	2.55	2.27		
05	2.70	-	2.61	3.36	-	2.40	3.17	-	2.83	2.90	-	2.59		
06	20.14	50.14	21.05	19.14	35.86	23.91	33.49	33.42	33.48	21.98	37.95	23.66		
sub-total	76.68	84.47	76.91	30.51	37.10	32.41	65.78	39.69	62.97	65.91	45.75	63.79		
07	1.06	3.01	1.12	0.06	-	0.04	1.65	-	1.47	0.95	0.52	0.91		
08	0.02	-	0.02	12.81	26.44	16.70	2.32	22.56	4.49	2.89	21.26	4.83		
09	0.21	-	0.20	-	-	-	0.10	-	0.09	0.15	-	0.14		
10	0.65	-	0.63	-	-	-	-	-	-	0.42	-	0.38		
11	1.65	-	1.60	14.58	14.43	14.54	5.71	16.34	6.85	4.82	12.23	5.60		
sub-total	3.59	3.01	3.58	27.45	40.87	31.28	9.78	38.91	12.91	9.24	34.01	11.85		
12	8.13	5.96	8.06	16.83	10.51	15.03	23.72	21.40	23.47	12.22	11.42	12.13		
13	0.11	2.80	0.19	0.22	-	0.16	-	-	-	0.12	0.49	0.16		
14	0.12	-	0.11	-	-	-	-	-	-	0.08	-	0.07		
14	11.37	7.75	11.14	24.99	11.44	21.12	0.73	-	0.65	12.44	8.33	12.01		
total	100.00	100.00	100.00	100.00	100.00	100.00	100.00	100.00	100.00	100.00	100.00	100.00		
etd.no.working person-days(00)	2047	640	21118	6213	2483	8696	4796	578	5374	31487	3701	35187		
number of sample person-days	5124	167	5291	1440	609	2049	1206	139	1345	7769	915	8584		

A.K.D.

Table (29) : Percentage distribution of working person-days per day of persons of age 5 and above by type of operation for each broad current day work activity, sex and sub-round

Assam		Rural						Sub-round: 2 (April-June)					
type of operation code	self-employed			regular employees			casual workers			total workers			
	M	F	T	M	F	T	M	F	T	M	F	T	
(1)	(2)	(3)	(4)	(5)	(6)	(7)	(8)	(9)	(10)	(11)	(12)	(13)	
01	54.83	14.21	52.99	12.07	-	9.08	18.13	2.81	15.78	39.00	4.10	35.90	
02	2.85	29.69	4.07	-	-	-	2.20	6.87	2.92	2.19	8.83	2.93	
03	3.07	7.01	3.25	1.84	11.82	4.31	3.27	6.77	3.81	2.87	9.34	3.60	
04	2.68	6.38	2.85	1.72	3.24	2.09	0.61	2.43	7.66	3.59	3.77	3.61	
05	6.32	6.40	6.32	4.84	6.02	5.13	6.42	9.12	6.83	6.06	6.93	6.15	
06	11.61	5.57	11.34	25.55	39.64	29.04	30.06	31.30	30.25	17.67	29.39	18.98	
sub-total	81.36	69.26	80.81	46.01	60.72	49.65	68.70	59.29	67.25	72.28	62.36	71.17	
07	1.09	2.47	1.16	2.76	-	2.08	1.21	-	1.02	1.43	0.58	1.34	
08	-	-	-	12.45	26.15	15.84	1.57	9.59	2.80	2.67	15.58	4.11	
09	-	1.41	0.06	-	-	-	0.39	-	0.33	0.07	0.33	0.10	
10	0.52	-	0.49	-	-	-	-	-	-	0.32	-	0.29	
11	1.35	3.22	1.43	0.41	0.15	0.34	0.83	7.09	1.79	1.07	2.72	1.25	
sub-total	2.96	7.10	3.15	15.61	26.30	18.26	4.00	16.68	5.95	5.57	19.21	7.09	
12	10.52	18.43	10.88	18.41	5.40	15.19	26.63	24.03	26.23	15.00	13.42	14.82	
13	0.81	-	0.77	-	-	-	-	-	-	0.51	-	0.45	
14	0.09	-	0.09	-	-	-	0.67	-	0.57	0.18	-	0.16	
14	4.25	5.21	4.30	19.96	7.59	16.90	-	-	-	6.47	5.01	6.30	
total	100.00	100.00	100.00	100.00	100.00	100.00	100.00	100.00	100.00	100.00	100.00	100.00	
etd.no.working person-days(00)	20900	995	21894	6386	2100	8486	6170	1119	7289	33455	4214	37669	
number of sam- ple person-days	5988	317	6305	1605	521	2126	1714	317	2031	9306	1155	10461	

A.K.D.

A118-

Table (29) : Percentage distribution of working person-days per day of persons of age 5 and above by type of operation for each broad current day work activity, sex and sub-round

type of operation code	Assam			Rural			Sub-round: 3 (July-Sept)					
	self-employed			regular employees			casual workers			total workers		
	M	F	T	M	F	T	M	F	T	M	F	T
(1)	(2)	(3)	(4)	(5)	(6)	(7)	(8)	(9)	(10)	(11)	(12)	(13)
01	35.17	6.15	33.80	3.29	1.32	2.86	14.02	1.44	11.66	26.45	2.71	23.95
02	7.70	37.17	9.09	0.59	-	0.46	6.43	11.35	7.35	6.37	14.37	7.21
03	5.99	3.81	5.88	-	-	-	3.87	0.45	3.23	4.68	1.22	4.32
04	1.65	0.42	1.59	-	-	-	1.72	0.33	1.46	1.41	0.23	1.28
05	10.73	-	10.22	3.34	-	2.61	23.25	10.20	20.80	11.83	3.57	10.95
06	21.50	23.78	21.61	19.87	37.51	23.75	31.92	41.51	33.72	23.11	35.07	24.37
sub-total	82.74	71.33	82.20	27.09	38.83	29.68	81.21	65.28	78.22	73.85	57.18	72.08
07	0.99	-	0.94	1.84	-	1.43	0.93	-	0.76	1.11	-	0.99
08	0.25	-	0.24	14.44	22.71	16.26	0.91	1.51	1.02	2.57	8.94	3.24
09	-	-	-	-	-	-	-	-	-	-	-	-
10	1.27	-	1.21	-	-	-	-	-	-	-	-	-
11	1.41	2.34	1.45	2.29	0.32	1.85	0.34	-	0.27	0.90	-	0.81
sub-total	3.91	2.34	3.04	1.57	23.03	19.55	5.52	15.87	7.46	6.47	14.74	7.34
12	6.13	21.99	6.88	35.04	25.36	32.90	13.27	18.84	14.32	11.88	22.14	12.97
13	0.03	-	0.02	-	-	-	-	-	-	0.02	-	0.02
14	1.04	-	0.99	0.08	-	0.06	-	-	-	0.71	-	0.63
14	6.15	4.34	6.07	19.22	12.79	17.81	-	-	-	7.08	5.95	6.96
Total	100.00	100.00	100.00	100.00	100.00	100.00	100.00	100.00	100.00	100.00	100.00	100.00
etd.no.working person-days(00)	22733	1127	23860	5284	1492	6776	6103	1410	7512	34119	4029	38148
number of sample person-days	6423	386	6809	1268	318	1586	1655	307	1961	9345	1011	10355
A.K.D.												

A119

Table (29) : Percentage distribution of working person-days per day of persons of age 5 and above by type of operation for each broad current day work activity, sex and sub-round

type of operation code	Assam			Rural			Sub-round: 4(Oct. - Dec.)					
	self-employed			regular employees			casual workers			total workers		
	M	F	T	M	F	T	M	F	T	M	F	T
(1)	(2)	(3)	(4)	(5)	(6)	(7)	(8)	(9)	(10)	(11)	(12)	(13)
01	14.31	1.93	13.46	5.54	7.28	5.96	2.89	-	2.28	10.36	3.21	9.10
02	3.30	2.03	3.28	-	-	-	1.75	-	1.37	2.43	0.57	2.17
03	0.37	-	0.34	-	-	-	-	1.85	0.40	0.22	0.65	0.28
04	2.92	4.94	3.06	-	-	-	4.39	2.64	4.02	2.69	2.32	2.64
05	30.68	44.71	31.64	9.13	32.81	14.09	20.27	14.96	19.10	24.61	29.90	25.34
06	23.73	20.33	23.50	13.47	20.72	15.24	27.08	36.20	29.03	22.56	26.05	23.04
sub-total	75.38	73.94	75.28	28.13	60.82	36.08	56.33	55.66	56.19	62.87	62.71	62.85
07	0.82	-	0.76	-	-	-	7.80	-	6.14	2.11	-	1.82
08	0.21	-	0.20	3.79	4.26	3.90	6.66	16.19	8.69	2.19	7.25	2.89
09	-	-	-	-	-	-	-	-	-	-	-	-
10	0.52	-	0.48	-	-	-	0.20	-	0.16	0.36	-	0.31
11	3.71	6.60	3.90	9.24	6.07	8.47	4.13	10.89	5.57	4.80	7.92	5.23
12	7.30	12.73	7.68	41.86	17.97	36.05	20.47	10.76	18.40	16.30	13.96	15.97
13	0.25	-	0.23	-	-	-	-	-	-	0.15	-	0.13
14	0.18	0.70	0.22	5.67	8.59	6.38	3.78	6.50	4.36	1.92	5.63	2.43
14	11.62	6.02	11.24	11.31	2.29	9.12	0.62	-	0.49	9.30	2.54	8.37
total	100.00	100.00	100.00	100.00	100.00	100.00	100.00	100.00	100.00	100.00	100.00	100.00
etc.no.working person-days(00)	18445	1355	19000	5471	1757	7228	6218	1686	7903	30133	4799	34932
number of sample person-days	5340	442	5782	1443	460	1902	1672	309	2060	8454	1290	9744

A.K.D.

- A120 -

Table (29) : Percentage distribution of working person-days per day of persons of age 5 and above by type of operation for each broad current day work activity, sex and sub-round

type of operation code	Assam			Rural			Combined(Jan-Dec)					
	self-employed			regular employees			casual workers			total workers		
	M	F	T	M	F	T	M	F	T	M	F	T
(1)	(2)	(3)	(4)	(5)	(6)	(7)	(8)	(9)	(10)	(11)	(12)	(13)
01	37.51	6.72	36.07	6.98	2.13	5.77	13.65	1.15	11.52	27.61	2.95	24.78
02	4.34	19.05	5.03	0.24	0.09	0.20	3.12	5.47	3.52	3.37	6.21	3.70
03	3.00	3.00	3.04	0.52	3.20	1.21	2.11	2.65	2.20	2.39	3.22	2.48
04	2.55	5.07	2.67	0.69	0.07	0.73	4.03	1.89	3.66	2.48	2.18	2.45
05	12.67	16.71	13.05	5.29	8.95	6.21	14.98	10.69	14.25	11.88	11.32	11.82
06	19.02	20.30	19.08	19.63	33.71	23.15	30.33	35.52	31.22	21.19	31.00	22.32
sub-total	79.30	71.65	78.94	33.35	49.01	37.26	68.22	57.37	66.37	68.92	56.88	67.54
07	0.99	1.09	1.00	1.19	-	0.90	3.00	-	2.49	1.39	0.26	1.26
08	0.12	-	0.11	10.80	20.67	13.27	2.77	10.73	4.13	2.55	12.81	3.72
09	0.05	0.35	0.06	-	-	-	0.13	-	0.11	0.05	0.08	0.06
10	0.63	-	0.60	-	-	-	0.15	-	0.12	0.43	-	0.38
11	2.00	3.67	2.08	6.66	6.03	6.50	3.34	11.46	4.72	3.09	7.04	3.54
sub-total	3.79	5.11	3.85	18.66	26.70	20.67	9.38	22.19	11.56	7.51	20.20	8.97
12	8.08	17.07	8.50	27.50	13.84	24.08	20.94	18.21	20.48	13.96	15.88	14.18
13	0.31	0.45	0.31	0.04	-	0.03	-	-	-	0.20	0.11	0.19
14	0.38	0.24	0.37	1.34	1.92	1.48	1.14	2.23	1.33	0.69	1.61	0.80
14	8.14	5.50	8.02	19.12	8.52	16.47	0.32	-	0.26	8.71	5.32	8.32
total	100.00	100.00	100.00	100.00	100.00	100.00	100.00	100.00	100.00	100.00	100.00	100.00
etd. no. of working person-days(00)	20567	1007	21574	5887	1963	7850	5899	1212	7111	32353	4182	36535
number of sample person-days	22874	1312	24186	5755	1908	7662	6245	1151	7396	34874	4370	39244

A.K.D.

- 121 -

Table (30) : Percentage distribution of person-days per day of persons of age 5 and above by sex and current day activity for each household monthly per-capita expenditure class

household monthly per-capita expenditure (Rs.)	Assam				Rural								Male	
	11,21,61		01-04,31,71		current day activity (status/industry)								estima- ted no. of per- son per- day(00)	no. of sample person days
	0	1-9	0	1-9	51	41&51	01-71	81,82	01-82	91	91-99	01-99		
(1)	(2)	(3)	(4)	(5)	(6)	(7)	(8)	(9)	(10)	(11)	(12)	(13)	(14)	(15)
0 - 30	31.36	4.13	12.38	-	-	12.38	60.26	-	60.26	-	39.74	100.00	53	63
30 - 40	-	-	8.30	-	16.00	1.83	26.13	2.45	28.58	17.37	71.42	100.00	147	147
40 - 50	5.89	3.19	15.76	0.65	21.00	3.63	50.12	4.64	54.76	10.76	45.24	100.00	511	525
50 - 60	16.36	0.15	9.51	0.43	20.79	4.02	51.29	1.16	52.44	11.97	47.56	100.00	1163	1407
60 - 70	15.03	5.17	6.18	2.16	14.95	8.01	51.51	1.62	53.13	20.98	46.87	100.00	2835	3038
70 - 85	25.78	4.04	4.45	1.86	10.34	2.45	48.92	1.83	50.75	26.07	49.25	100.00	8846	9492
85 - 100	31.00	4.90	5.87	3.30	6.38	1.84	53.29	2.28	55.56	26.30	44.44	100.00	11839	12817
100 - 125	31.61	4.39	5.50	4.12	6.56	1.53	53.71	2.40	56.11	29.16	43.89	100.00	17094	18718
125 - 150	33.23	4.69	3.83	6.31	6.74	1.52	56.32	1.19	57.51	27.09	42.49	100.00	8126	8862
150 - 200	31.40	7.28	5.79	7.12	5.84	1.53	58.96	1.37	60.33	23.31	39.67	100.00	5421	5873
200 - 250	26.08	17.26	6.70	9.43	4.89	1.34	65.70	2.35	68.06	20.64	31.94	100.00	2015	2065
250 - 300	22.70	18.58	5.61	12.98	3.63	0.40	63.89	1.83	65.73	22.68	34.27	100.00	714	728
300 & above	20.12	17.10	8.12	9.28	9.09	0.48	64.19	0.67	64.86	19.74	35.14	100.00	934	980
not recorded	-	-	-	-	-	-	-	-	-	-	-	-	-	-
total	28.97	5.48	5.51	4.35	7.81	2.07	54.19	1.95	56.15	25.87	43.85	100.00	59698	64715

md.

Table (30) : Percentage distribution of person-days per day of persons of age 5 and above by sex and current day activity for each household monthly per-capita expenditure class

household monthly per-capita expenditure (Rs.)	Assam		Rural										Female							
	11,21,61		01-04,31,71		51		41&51		01-71		81,82		01-82		91		91-99		01-99	
	0	1-9	0	1-9	0	1-9	X	X	X	X	X	X	X	X	X	X	X	X	estima- ted no. of per- son days per-day (00)	no. of sample person days
(1)	(2)	(3)	(4)	(5)	(6)	(7)	(8)	(9)	(10)	(11)	(12)	(13)	(14)	(15)						
0 - 30	-	-	10.66	-	-	-	10.66	-	10.66	-	89.34	100.00	62	70						
30 - 40	-	-	11.89	-	3.02	4.83	19.74	4.83	24.58	-	75.42	100.00	149	154						
40 - 50	0.28	-	9.75	-	1.67	-	11.70	-	11.70	12.64	88.30	100.00	503	546						
50 - 60	1.20	-	7.68	0.27	3.17	0.68	13.00	4.36	17.36	9.50	82.64	100.00	1195	1379						
50 - 70	0.47	0.91	5.71	-	2.83	2.87	12.80	0.53	13.33	16.71	86.67	100.00	3003	3045						
70 - 85	0.74	0.87	3.15	-	2.41	0.35	7.53	0.29	7.82	19.46	92.18	100.00	8042	8428						
85 - 100	0.95	0.43	3.29	0.67	2.67	0.29	8.29	0.59	8.89	21.12	91.11	100.00	10411	11249						
100 - 125	2.26	0.23	2.15	0.77	1.42	0.42	7.24	0.50	7.74	25.67	92.26	100.00	14565	15841						
125 - 150	1.76	0.39	2.02	1.07	1.04	-	6.27	0.31	6.58	23.28	83.42	100.00	6913	7490						
150 - 200	2.20	0.56	2.51	1.18	1.38	-	7.83	0.02	7.85	19.30	92.15	100.00	4442	4830						
200 - 250	1.83	-	1.89	3.11	2.45	-	9.28	0.06	9.34	20.05	90.66	100.00	1560	1652						
250 - 300	3.07	-	3.38	1.99	-	-	8.44	2.01	10.45	23.61	89.55	100.00	433	462						
300 & above	0.15	-	2.76	3.50	0.65	-	7.06	-	7.06	17.28	92.94	100.00	860	931						
not recorded	-	-	-	-	-	-	-	-	-	-	-	-	-	-						
t o t a l	1.50	0.44	3.00	0.76	1.90	0.42	8.02	0.51	8.53	21.50	91.47	100.00	52137	56077						

md.

Table (30) : Percentage distribution of person-days per day of persons of age 5 and above by sex and current day activity for each household monthly per-capita expenditure class

household monthly per-capita expenditure (Rs.)	Assam												Total	
	Rural												estima- ted no. of per- son days per-day (00)	no. of sample person days
	current day activity (status/industry)													
(1)	11,21,61		01-04,31,71		51	41&51	01-71	81,82	01-82	'91	91-99	01-99	(14)	(15)
	0	1-9	0	1-9	0	1-9	X	X	X	X	X	X		
0 - 30	14.51	1.91	11.46	-	-	5.73	33.61	-	33.61	-	66.39	100.00	115	133
30 - 40	-	-	10.11	-	9.47	3.34	22.92	3.65	26.56	8.63	73.44	100.00	295	301
40 - 50	3.11	1.61	12.78	0.33	11.41	1.83	31.06	2.34	33.39	11.69	66.61	100.00	1014	1071
50 - 60	8.69	0.08	8.58	0.35	11.86	2.33	31.89	2.78	34.67	10.72	65.33	100.00	2358	2786
60 - 70	7.54	2.98	5.94	1.05	8.72	5.37	31.60	1.06	32.65	18.78	67.35	100.00	5839	6083
70 - 85	13.86	2.53	3.83	0.97	6.56	1.45	29.21	1.10	30.31	22.92	69.69	100.00	16888	17920
85 - 100	16.94	2.81	4.66	2.07	4.64	1.11	32.23	1.49	33.72	23.88	66.28	100.00	22250	24066
100 - 125	18.11	2.48	3.96	2.58	4.19	1.02	32.33	1.53	33.86	27.55	66.14	100.00	31659	34559
125 - 150	18.76	2.71	3.00	3.90	4.12	0.82	33.32	0.78	34.10	25.34	65.90	100.00	15039	16352
150 - 200	18.25	4.25	4.31	4.45	3.83	0.84	35.93	0.76	36.69	21.50	63.31	100.00	9862	10703
200 - 250	15.50	9.73	4.60	6.67	3.83	0.76	41.09	1.35	42.44	20.39	57.56	100.00	3575	3717
250 - 300	15.30	11.57	4.77	8.83	2.26	0.25	42.97	1.90	44.87	23.03	55.13	100.00	1147	1190
300 & above	10.54	8.90	5.55	6.51	5.04	0.25	36.80	0.35	37.15	18.56	62.85	100.00	1794	1911
not recorded	-	-	-	-	-	-	-	-	-	-	-	-	-	-
t o t a l	16.16	3.13	4.34	2.68	5.05	1.30	32.67	1.28	33.95	23.84	66.05	100.00	111836	120792

md.

Table (30) : Percentage distribution of person-days per day of persons of age 5 and above by sex and current day activity for each household monthly per-capita expenditure class

household monthly per-capita expenditure (Rs.)	Assam		Urban										Male			
	11,21,61		01-04,31,71		current day activity (status/industry)										estima- ted no. of per- son days per-day (00)	no. of sample person days
	0	1-9	0	1-9	51	41&51	01-71	81,82	01-82	91	91-99	01-99				
(1)	(2)	(3)	(4)	(5)	(6)	(7)	(8)	(9)	(10)	(11)	(12)	(13)	(14)	(15)		
0 - 30	35.73	9.84	-	14.41	-	-	59.97	35.73	95.69	4.31	4.31	100.00	19	42		
30 - 40	-	-	-	-	-	-	-	-	-	-	-	-	-	-		
40 - 50	-	-	-	33.33	-	66.67	100.00	-	100.00	-	-	100.00	17	21		
50 - 60	13.84	14.26	-	1.96	-	14.59	44.65	1.86	46.51	26.45	53.49	100.00	176	294		
60 - 70	-	28.18	-	5.07	-	17.87	51.12	4.70	55.81	18.43	44.19	100.00	89	168		
70 - 85	4.76	18.81	-	7.48	-	9.31	40.37	6.05	46.42	33.60	53.58	100.00	394	749		
85 - 100	0.97	21.29	0.16	10.47	0.31	10.35	43.55	4.63	48.18	30.32	51.82	100.00	807	1526		
100 - 125	1.94	28.29	1.19	14.43	-	1.33	47.18	2.86	50.04	41.31	49.96	100.00	1225	2583		
125 - 150	1.83	25.07	0.48	21.30	-	3.98	52.66	2.57	55.23	34.19	44.77	100.00	1156	2142		
150 - 200	3.20	18.48	-	31.04	-	1.64	54.35	3.83	58.18	33.14	41.82	100.00	1555	3353		
200 - 250	2.54	19.14	1.45	30.63	-	2.57	56.32	4.66	60.98	32.01	39.02	100.00	996	1694		
250 - 300	-	20.67	-	45.54	-	0.39	66.40	2.02	68.42	21.23	31.58	100.00	326	679		
300 & above	1.04	14.46	-	53.43	-	2.78	71.70	3.17	74.87	19.93	25.13	100.00	490	875		
not recorded	-	-	-	50.00	-	-	50.00	-	50.00	-	50.00	100.00	7	14		
t o t a l	2.52	21.43	0.47	23.99	0.04	4.20	52.63	3.67	56.30	32.30	43.70	100.00	7054	14140		

md.

Table (30) : Percentage distribution of person-days per day of persons of age 5 and above by sex and current day activity for each household monthly per-capita expenditure class

household monthly per-capita expenditure (Rs.)	Assam												Female					
	Urban												estima- ted no. of per- son days per-day (00)	no. of sample person days				
	current day activity (status/industry)																	
(1)	11,21,61		01-04,31,71		51	41&51		01-71	81,82		01-82	91	91-99		01-99	(14)	(15)	
	0	1-9	0	1-9	0	1-9	X	X	X	X	X	X	X	X				
0 - 30	-	-	-	-	-	-	-	-	-	-	-	-	-	-	-	-	-	-
30 - 40	-	-	-	-	-	-	-	-	-	-	-	8.35	100.00	100.00	-	19	49	
40 - 50	-	-	-	-	-	-	-	-	-	-	-	-	-	-	-	-	-	
50 - 60	-	5.79	-	-	-	-	-	-	-	-	-	40.00	100.00	100.00	28	35		
60 - 70	-	11.93	-	2.95	-	3.53	9.31	-	9.31	13.53	90.69	100.00	100.00	113	245			
70 - 85	-	2.63	-	-	-	9.30	24.18	-	24.18	21.19	75.82	100.00	100.00	73	161			
85 - 100	-	4.16	-	1.86	-	2.21	4.83	1.83	6.66	31.36	93.34	100.00	100.00	390	679			
100 - 125	0.43	0.61	-	2.60	-	3.47	9.49	-	9.49	38.22	90.51	100.00	100.00	654	1267			
125 - 150	-	0.66	-	2.86	-	0.34	3.98	0.92	4.90	37.26	95.10	100.00	100.00	982	2016			
150 - 200	-	0.27	-	7.04	-	-	3.52	-	3.52	37.26	96.48	100.00	100.00	935	1771			
200 - 250	0.69	1.51	-	6.55	-	0.14	7.45	1.38	8.83	32.92	91.17	100.00	100.00	1357	2807			
250 - 300	2.87	-	-	6.40	-	0.40	9.15	0.74	9.89	31.96	90.11	100.00	100.00	566	1169			
300 & above	-	0.88	-	12.60	-	-	9.27	1.83	11.10	32.24	88.90	100.00	100.00	191	378			
not recorded	-	-	-	-	-	-	13.48	-	13.48	41.68	86.52	100.00	100.00	413	539			
t o t a l	0.24	1.41	-	4.60	-	0.87	7.11	0.74	7.86	34.82	92.14	100.00	100.00	5730	11130			

md.

A-126

Table (30) : Percentage distribution of person-days per day of persons of age 5 and above by sex and current day activity for each household monthly per-capita expenditure class

household monthly per-capita expenditure (Rs.)	Assam		Urban										Total			
	11,21,61		01-04,31,71		current day activity (status/industry)										estima- ted no. of per- son days per-day (00)	no. of sample person days
	0	1-9	0	1-9	51	41&51	01-71	81,82	01-82	91	91-99	01-99				
(1)	(2)	(3)	(4)	(5)	(6)	(7)	(8)	(9)	(10)	(11)	(12)	(13)	(14)	(15)		
0 - 30	17.59	4.84	-	7.09	-	-	29.53	17.59	47.12	6.36	52.88	100.00	38	91		
30 - 40	-	-	-	-	-	-	-	-	-	-	-	-	-	-		
40 - 50	-	-	-	12.50	-	25.00	37.50	-	37.50	25.00	62.50	100.00	45	56		
50 - 60	8.42	10.94	-	1.19	-	10.26	30.82	1.13	31.95	21.39	68.05	100.00	290	539		
60 - 70	-	20.85	-	4.11	-	14.00	38.96	2.58	41.54	19.68	58.46	100.00	162	329		
70 - 85	2.39	10.76	-	3.76	-	5.73	22.69	3.95	26.64	32.48	73.36	100.00	784	1428		
85 - 100	0.54	13.62	0.09	6.61	0.17	7.27	28.29	2.56	30.85	33.86	69.15	100.00	1451	2793		
100 - 125	1.27	15.97	0.66	9.17	-	0.89	27.95	2.00	29.95	39.51	70.05	100.00	2207	4599		
125 - 150	1.01	14.15	0.27	13.05	-	2.20	30.69	1.42	32.11	35.57	67.39	100.00	2090	3913		
150 - 200	1.71	9.99	-	19.85	-	0.94	32.49	2.69	35.18	33.04	64.82	100.00	2912	6160		
200 - 250	1.77	11.81	0.85	20.62	-	1.67	36.71	3.03	39.74	31.99	60.26	100.00	1362	2863		
250 - 300	1.06	13.02	-	30.92	-	0.24	45.24	1.95	47.20	25.31	52.80	100.00	517	1057		
300 & above	0.56	8.25	-	34.75	-	1.51	45.07	1.72	46.79	29.88	53.21	100.00	903	1414		
not recorded	-	-	-	25.00	-	-	25.00	-	25.00	25.00	75.00	100.00	13	28		
t o t a l	1.50	12.45	0.26	15.30	0.02	2.70	32.23	2.36	34.59	33.43	65.41	100.00	12784	25270		

md.

Table(31) : Percentage distribution of persons days per day of persons of age 5 and above by sex and current day activity for each household type

Assam		Rural			Male				
current day activity status	industry	hhs. self employed in agri-cultural occupations	hhs. self employed in non-agricultural occupations	sub-total	agri cultural labour house-hold	other labour house-hold	total rural labour house-hold	other house-hold	total
(1)	(2)	(3)	(4)	(5)	(6)	(7)	(8)	(9)	(10)
11,21,61	0	46.68	4.81	40.17	3.09	5.99	4.13	6.56	28.97
11,21,61	1-9	0.87	41.80	7.23	1.21	1.79	1.42	2.52	5.48
01-04,31,71	0	2.20	2.12	2.22	11.20	22.96	15.41	4.20	5.53
01-04,31,71	1-9	1.83	5.26	2.40	0.58	3.84	1.75	29.77	4.35
51	0	0.73	1.91	0.91	42.89	6.15	29.73	0.99	7.81
41,51	1-9	0.17	1.67	0.40	2.35	16.32	7.36	0.53	2.07
01-71	X	52.33	57.57	53.33	61.32	57.05	59.80	44.57	54.21
81 & 82	X	1.44	2.00	1.52	2.70	3.23	2.89	2.87	1.95
01-82	X	53.97	59.57	54.85	64.02	60.28	62.69	47.44	56.16
91	X	29.28	25.12	28.63	14.17	13.39	13.89	38.62	25.87
91-99	X	46.03	40.43	45.15	35.98	39.72	37.31	52.56	43.84
01-99		100.00	100.00	100.00	100.00	100.00	100.00	100.00	100.00
est.no.of persons per day in(00)		34494	6342	40836	9160	5111	14271	4591	59698
no.of sample persons days		39123	6076	45199	9667	5082	14749	4767	64715

SSG

Table(31) : Percentage distribution of persons days per day of persons of age 5 and above by sex and current day activity for each household type

Assam		Rural					Female		
current day activity status	industry	hhs. self employed in agricultural occupations	hhs. self employed in non-agricultural occupations	sub-total	agricultural labour household	other labour household	total rural labour household	other household	total
(1)	(2)	(3)	(4)	(5)	(6)	(7)	(8)	(9)	(10)
11,21,61	0	2.47	0.42	2.15	0.24	0.03	0.17	0.49	1.50
11,21,61	1-9	0.15	1.92	0.43	0.31	0.85	0.50	0.31	0.44
01-04,31,71	0	0.19	0.84	0.30	6.96	16.54	10.28	1.50	3.00
01-04,31,71	1-9	0.66	0.44	0.62	-	0.20	0.07	3.98	0.76
51	0	0.19	0.68	0.26	5.44	6.99	6.63	-	1.90
41,51	1-9	0.02	0.15	0.04	0.68	2.81	1.43	0.30	0.42
01-71	X	3.68	4.45	3.80	14.63	27.42	19.08	6.58	8.02
81 & 82	X	0.14	0.43	0.19	0.94	2.25	1.39	0.26	0.51
01-82	X	3.82	4.88	3.99	15.57	29.67	20.47	6.84	8.53
91	X	23.91	25.33	24.13	10.58	13.65	11.65	31.53	21.50
91-99	X	96.18	95.12	96.01	84.43	70.33	79.53	93.16	91.47
01-99		100.00	100.00	100.00	100.00	100.00	100.00	100.00	100.00
esto.no.of persons per day in(00)		26808	5320	34129	8858	4731	13589	4420	52137
no. of sample person days		32263	5355	37618	9163	4620	13783	4676	56077

SSG

A129:

Table(31) : Percentage distribution of persons days per day of persons of age 5 and above by sex and current day activity for each household type

Assam		Rural					Total		
current day activity status	industry	hhs. self employed in agricultural occupations	hhs. self employed in non-agricultural occupations	sub-total	agricultural labour household	other labour household	total rural labour household	other household	total
(1)	(2)	(3)	(4)	(5)	(6)	(7)	(8)	(9)	(10)
11,21,61	0	26.56	2.81	22.86	1.69	3.13	2.20	3.59	16.16
11,21,61	1-9	0.54	23.60	4.13	0.77	1.34	0.97	1.44	3.13
01-04,31,71	0	1.31	1.54	1.33	9.13	19.85	12.91	2.86	4.35
01-04,31,71	1-9	1.32	3.06	1.59	0.29	2.09	0.93	17.12	2.68
51	0	0.48	1.35	0.82	24.97	6.56	18.47	0.50	5.05
41,51	1-9	0.10	0.97	0.24	1.53	9.83	4.48	0.42	1.30
01-71	X	30.31	33.33	30.77	38.38	42.80	39.94	25.93	32.67
81 & 82	X	0.85	1.28	0.92	1.83	2.76	2.16	1.59	1.28
01-82	X	31.16	34.61	31.69	40.21	45.56	42.10	27.52	33.95
91	X	26.83	25.22	26.58	12.40	13.52	12.80	35.15	23.84
91-99	X	68.84	65.39	68.31	59.79	54.44	57.90	72.48	66.05
01-99		100.00	100.00	100.00	100.00	100.00	100.00	100.00	100.00
est.no.of persons per day in (00)		63302	11662	74964	18018	9842	27060	9011	111835
no.of sample person days		71386	11431	82817	10830	9702	20532	9443	120792

SSG

Table(31) : Percentage distribution of person-days per day of persons of age 5 and above by sex and current day activity for each household type

household type	Assam						Urban						est. no. of person days per day	no. of sample person days	
	current day activity (status/industry)														
	14,21,610	01-04,31,710	01-04,31,710	01-04,31,710	01-04,31,710	01-04,31,710	41&511-9	01-71X	81,82X	01-82X	91X	91-99X	01-99X		
(1)	(2)	(3)	(4)	(5)	(6)	(7)	(8)	(9)	(10)	(11)	(12)	(13)	(14)	(15)	
	<u>Male</u>														
self-emp. households	3.50	3.19	-	37.42	-	3.92	48.04	6.38	54.42	30.55	45.58	100.00	71	238	
other households	2.51	21.62	0.47	23.85	0.04	4.20	52.58	3.64	56.32	32.32	43.68	100.00	6983	13902	
total	2.52	21.43	0.47	23.99	0.04	4.20	52.63	3.67	56.30	32.30	43.70	100.00	7054	14140	
	<u>Female</u>														
self-emp. households	-	-	-	8.91	-	-	8.91	-	8.91	44.91	91.09	100.00	53	147	
other households	0.24	1.42	-	4.56	-	0.87	7.10	0.75	7.85	34.73	92.15	100.00	5677	10983	
total	0.24	1.41	-	4.60	-	0.87	7.11	0.74	7.86	34.82	92.14	100.00	5730	11130	
	<u>Total</u>														
self-emp. households	2.00	1.82	-	25.20	-	2.24	31.26	3.64	34.90	36.71	65.10	100.00	124	385	
other household	1.49	12.56	0.26	15.20	0.02	2.71	32.24	2.35	34.59	33.40	65.41	100.00	12660	24885	
total	1.50	12.46	0.26	15.30	0.02	2.70	32.23	2.36	34.59	33.43	65.41	100.00	12784	25270	

SSG

Table (32) : Percentage distribution of person-days per day of persons of age 5 and above by sex and current day activity for each household land cultivated class

Assam household land cultivated (0.00 acres)	Rural											Male		
	current day activity (status/industry)											estd. no. of days per day(00)	no. of person sample person days	
	11, 0	21, 1-9	61, 0	31, 1-9	71, 0	51, 1-9	41, X	51, X	81, X	82, X	01-82, X			91, X
(1)	(2)	(3)	(4)	(5)	(6)	(7)	(8)	(9)	(10)	(11)	(12)	(13)	(14)	(15)
0.00	1.67	15.09	12.69	6.46	19.24	5.20	60.33	2.39	62.72	16.71	37.28	100.00	12272	12138
0.01-0.49	4.04	10.09	6.81	5.30	23.03	5.10	54.38	2.68	57.05	19.04	42.95	100.00	4595	4543
0.50-0.99	17.60	7.20	6.54	4.01	16.15	2.96	54.45	3.19	57.63	23.52	42.37	100.00	4645	4991
1.00 - 2.49	41.98	2.17	2.33	3.90	2.79	1.29	54.46	1.96	56.42	29.42	43.58	100.00	12090	12950
2.50- 4.99	43.07	1.39	2.59	3.12	0.64	0.33	51.15	1.38	52.53	29.95	47.47	100.00	18847	21840
5.00 - 7.49	40.15	0.85	2.56	3.36	0.54	0.21	47.68	1.69	49.37	31.72	50.63	100.00	4284	4942
7.50 - 9.99	44.42	0.89	4.53	4.20	0.39	-	54.43	0.64	55.06	29.33	44.94	100.00	1473	1743
10.00-14.99	37.88	1.41	8.36	6.30	0.40	-	54.36	2.46	56.81	32.45	43.19	100.00	916	1022
15.00-19.99	24.88	7.99	15.29	12.62	-	-	60.77	-	60.77	21.90	39.23	100.00	333	336
20.00& above	38.27	3.01	17.82	3.65	-	-	62.75	-	62.75	27.62	37.25	100.00	244	210
not recorded	-	-	-	-	-	-	-	-	-	-	-	-	-	-
t o t a l	28.97	5.48	5.51	4.35	7.81	2.07	54.19	1.95	56.15	25.87	43.85	100.00	59698	64715

A-132

Table (32) : Percentage distribution of person-days per day of persons of age 5 and above by sex and current day activity for each household land cultivated class

Assam household land cultivated (0.00 acres)	Rural											Female		
	current day activity (status/industry)											estd. no. of person days per day (00)	no. of sample person days	
	11, 21, 61 0	01-04, 31, 71 1-9	51 0	41&51 1-9	01-71 X	81, 82 X	01-82 X	91 X	91-99 X	01-99 X	(14)			(15)
(1)	(2)	(3)	(4)	(5)	(6)	(7)	(8)	(9)	(10)	(11)	(12)	(13)	(14)	(15)
0.00	0.09	0.76	9.23	0.67	5.47	0.96	17.19	0.30	17.99	14.45	82.01	100.00	11038	11102
0.01 - 0.49	0.18	1.45	3.09	0.43	3.34	1.29	9.79	0.77	10.56	16.97	89.44	100.00	4647	4515
0.50 - 0.99	1.21	0.29	4.65	1.26	3.52	0.13	11.06	0.78	11.84	19.68	88.16	100.00	4287	4536
1.00 - 2.49	2.33	0.26	1.23	0.30	0.61	0.42	5.15	0.63	5.75	22.26	94.21	100.00	10373	10955
2.50 - 4.99	2.44	0.13	0.36	1.07	0.11	0.04	4.14	0.22	4.36	25.19	95.64	100.00	15798	18137
5.00 - 7.49	1.34	0.24	0.37	0.50	-	-	2.46	-	2.46	26.39	97.54	100.00	3335	3927
7.50 - 9.99	1.27	-	0.38	1.18	-	-	2.83	0.55	3.38	31.66	96.62	100.00	1325	1498
10.00-14.99	1.92	1.10	-	0.95	-	-	3.96	-	3.96	29.05	96.04	100.00	764	861
15.00-19.99	1.85	-	-	1.50	-	-	3.34	-	3.34	33.60	96.66	100.00	312	322
20.00 & above	-	-	-	2.44	-	-	2.44	-	2.44	20.16	97.56	100.00	257	224
not recorded	-	-	-	-	-	-	-	-	-	-	-	-	-	-
t o t a l	1.50	0.44	3.00	0.76	1.90	0.42	3.02	0.51	3.53	21.50	91.47	100.00	52137	56077

Table(32) : Percentage distribution of person-days per day of persons of age 5 and above by sex and current day activity for each household land cultivated class

Assam household land cultivated (0.00 acres)	Rural												Total	
	current day activity (status/industry)												estd.no. of person days per day(00)	no.of person days
	11, 21, 61 0	1-9	01-04, 31, 71 0	1-9	51 0	41&51 1-9	01-71 X	81, 82 X	01-82 X	91-99 X	91-99 X	01-99 X	(14)	(15)
& (1)	(2)	(3)	(4)	(5)	(6)	(7)	(8)	(9)	(10)	(11)	(12)	(13)	(14)	(15)
0.00	0.91	8.31	11.05	3.72	12.72	3.19	39.90	1.64	41.54	15.64	58.46	100.00	23310	23240
0.01 - 0.49	2.10	5.74	4.94	2.85	13.13	3.19	31.96	1.72	33.67	18.00	66.33	100.00	9242	9058
0.50 - 0.99	9.73	3.88	5.63	2.69	10.09	1.60	33.62	2.03	35.65	21.68	64.35	100.00	8931	9527
1.00 - 2.49	23.67	1.28	1.82	2.24	1.78	0.89	31.69	1.35	33.04	26.11	66.96	100.00	22463	23905
2.50 - 4.99	24.54	0.82	1.57	2.19	0.40	0.20	29.71	0.85	30.56	27.78	69.44	100.00	34645	39977
5.00 - 7.49	23.16	0.59	1.60	2.11	0.30	0.12	27.88	0.95	28.84	29.61	71.16	100.00	7619	8869
7.50 - 9.99	23.98	0.47	2.57	2.77	0.21	-	29.99	0.59	30.58	30.43	69.42	100.00	2799	3241
10.00-14.99	21.52	1.27	4.56	3.87	0.22	-	31.43	1.34	32.77	30.90	67.27	100.00	1680	1883
15.00-19.99	13.73	4.12	7.88	7.23	-	-	32.96	-	32.96	27.56	67.04	100.00	645	658
20.00 & above	18.63	1.47	8.68	3.03	-	-	31.81	-	31.81	23.79	68.19	100.00	501	434
not recorded	-	-	-	-	-	-	-	-	-	-	-	-	-	-
t o t a l	16.16	3.13	4.34	2.68	5.05	1.30	32.67	1.28	33.95	23.84	66.05	100.00	111836	120792

Table (33) : Percentage distribution of person days per day of persons of age 5 and above by sex and current day activity for each principal household industry

principal household industry	Assam		Rural					Male					estd. no. of person days per day (00)	no. of sample person days	
	11,21,61		01-04,31,71		51	41&51		01-71	01,82	01-82	91	91-99			01-99
	0	1-9	0	1-9	0	1-9	x	x	x	x	x	x			
(1)	(2)	(3)	(4)	(5)	(6)	(7)	(8)	(9)	(10)	(11)	(12)	(13)	(14)	(15)	
agriculture	35.38	0.88	6.79	1.46	9.27	0.60	54.37	1.85	56.22	25.02	43.78	100.00	47759	53081	
mining & quarrying	7.30	-	-	31.79	-	7.30	46.38	20.09	66.48	33.52	33.52	100.00	77	84	
manufacturing	2.16	35.20	-	11.70	2.96	3.93	55.96	1.43	57.39	26.50	42.61	100.00	1668	1547	
elty., gas & water	0.53	31.26	0.62	26.30	-	-	58.71	6.60	65.31	24.42	34.69	100.00	140	140	
construction	0.42	11.04	0.34	14.18	3.77	25.13	54.88	1.63	56.52	28.35	43.48	100.00	452	406	
trade	2.49	46.28	0.13	6.50	1.53	1.77	58.70	2.09	60.79	25.39	39.21	100.00	3666	3465	
transport	6.88	21.92	-	17.18	0.50	14.24	60.72	2.30	63.02	24.12	36.98	100.00	861	854	
services	-	15.33	1.49	47.41	-	-	64.22	-	64.22	20.45	35.78	100.00	65	49	
others	4.19	6.15	0.69	26.31	1.40	12.74	51.47	2.53	54.00	32.91	46.00	100.00	4384	4480	
not recorded	3.72	1.07	1.67	1.24	6.92	3.66	18.28	3.31	21.59	43.93	78.41	100.00	626	609	
total	28.97	5.48	5.51	4.35	7.81	2.07	54.19	1.95	56.15	25.87	43.85	100.00	59698	64715	

-A135-

Table (33) : Percentage distribution of person days per day of persons of age 5 and above by sex and current day activity for each principal household industry

principal household industry	Assam		Rural						Female				estd. no. of person days per day (00)	no. of sample person days
	11, 21, 61		01-04, 31, 71		51 41&51		01-71 81, 82		01-91		91-99 01-99			
	0	1-9	0	1-9	0	1-9	x	x	x	x	x	x		
(1)	(2)	(3)	(4)	(5)	(6)	(7)	(8)	(9)	(10)	(11)	(12)	(13)	(14)	(15)
agriculture	1.85	0.17	3.67	0.47	2.25	0.13	8.54	0.53	9.07	19.91	90.93	100.00	41041	44975
mining & quarrying	-	-	-	-	-	-	-	10.50	10.50	30.95	89.50	100.00	65	70
manufacturing	0.41	5.30	-	1.02	-	2.58	9.31	-	9.31	27.07	90.69	100.00	1513	1421
elty., gas & water	-	-	-	-	-	-	-	-	-	41.56	100.00	100.00	160	154
construction	-	-	0.32	1.91	-	-	2.23	-	2.23	24.19	97.77	100.00	414	364
trade	0.33	1.50	-	1.01	0.26	0.27	3.37	0.55	3.92	26.31	96.08	100.00	2848	2912
transport	-	-	-	4.40	2.87	1.16	8.42	0.24	8.67	16.69	91.33	100.00	976	938
services	-	-	-	-	-	-	-	-	-	36.37	100.00	100.00	36	35
others	0.10	0.70	1.40	2.65	0.59	2.47	7.99	0.52	8.51	31.25	91.49	100.00	4187	4277
not recorded	-	-	-	-	0.85	0.84	1.69	-	1.69	23.46	98.31	100.00	896	931
total	1.50	0.44	3.00	0.76	1.90	0.42	8.02	0.51	8.53	21.50	91.47	100.00	52137	56077

A.K.D.

- A136 -

Table (33) : Percentage distribution of person days per day of persons of age 5 and above by sex and current day activity for each principal household industry

Assam principal household industry	Rural											Total		
	current day activity (status/industry)											estd. no. of person days per day (00)	no. of sample person days	
	11, 0	21, 1-9	61 0	01-04, 1-9	31,71 0	51 0	41&51 1-9	01-71 x	81,82 x	01-82 x	91 x			91-99 x
(1)	(2)	(3)	(4)	(5)	(6)	(7)	(8)	(9)	(10)	(11)	(12)	(13)	(14)	(15)
agriculture	19.00	0.55	5.34	1.00	6.03	0.38	33.19	1.24	34.43	22.66	65.57	100.00	88800	98056
mining & quarrying	3.97	-	-	17.28	-	3.97	25.21	15.71	40.93	32.35	59.07	100.00	142	154
manufacturing	1.33	20.98	-	6.62	1.55	3.29	33.77	0.75	34.52	26.77	65.48	100.00	3181	2968
elty., gas & water	0.24	14.54	0.29	12.23	-	-	27.31	3.07	30.38	33.59	69.62	100.00	300	294
construction	0.22	5.76	0.33	8.32	1.97	13.12	29.71	0.85	30.57	26.36	69.43	100.00	866	770
trade	1.55	26.70	0.08	4.10	0.98	1.11	34.51	1.41	35.93	25.79	64.07	100.00	6514	6377
transport	3.23	10.27	-	10.39	1.76	7.29	32.93	1.21	34.14	20.17	65.86	100.00	1837	1792
services	-	9.81	0.95	30.34	-	-	41.11	-	41.11	26.18	58.89	100.00	101	84
others	2.19	3.53	1.04	14.75	1.00	7.72	30.23	1.55	31.78	32.10	68.22	100.00	8571	8757
not recorded	1.53	0.44	0.69	0.51	3.35	2.00	8.52	1.36	9.88	31.89	90.12	100.00	1523	1540
total	16.16	3.13	4.34	2.68	5.05	1.30	32.67	1.28	33.95	23.84	66.05	100.00	11 1836	120792

A-137

Table (33) : Percentage distribution of person days per day of persons of age 5 and above by sex and current day activity for each principal household industry

principal household industry	Assam											Male			
	Rural											Urban		estd. no. of person days per day (00)	no. of sample person days
	current day activity (status/industry)														
(1)	11, 0	21, 1-9	61, 0	31, 1-9	71, 0	51, 0	41&51, 1-9	01-71, x	01, 82, x	01-82, x	91, x	91-99, x	01-99, x	(14)	(15)
agriculture	30.04	1.36	6.46	4.99	-	2.13	44.98	8.66	53.64	28.10	46.36	100.00	511	875	
mining & quarrying	5.20	-	-	48.60	-	-	53.80	5.20	59.00	41.00	41.00	100.00	106	133	
manufacturing	-	31.45	-	14.26	0.33	12.35	58.39	3.19	61.58	29.16	38.42	100.00	752	1484	
elty., gas & water	-	5.21	-	57.97	-	-	63.18	-	63.18	24.54	36.82	100.00	43	98	
construction	0.04	29.34	-	10.62	-	8.10	48.11	3.28	51.39	37.46	48.61	100.00	247	532	
trade	0.01	43.58	-	12.85	-	2.78	59.23	1.96	61.19	28.75	38.81	100.00	2031	3682	
transport	0.54	14.85	-	34.58	-	3.81	53.78	4.00	57.78	28.45	42.22	100.00	1073	2478	
services	-	16.98	-	43.10	-	0.75	60.84	2.77	63.61	24.92	36.39	100.00	133	420	
others	0.65	6.50	-	39.05	-	3.76	49.96	4.30	54.26	37.18	45.74	100.00	1944	4074	
not recorded	-	-	-	3.89	-	0.40	4.29	3.29	7.58	57.79	92.42	100.00	215	364	
total	2.52	21.43	0.47	23.99	0.04	4.20	52.63	3.67	56.30	32.30	43.70	100.00	7054	14140	

A.K.D.

Table (33) : Percentage distribution of person days per day of persons of age 5 and above by sex and current day activity for each principal household industry

principal household industry	Assam												estd. no. of person days per day (00)	no. of sample person days
	Urban						Female							
	current day activity (status/industry)													
(1)	11, 21, 61 0) 1-9	01-04, 31, 71 0 1-9	51 0	41&51 1-9	01-71 x	81, 82 x	01-82 x	91 x	91-99 x	01-99 x	(14)	(15)		
agriculture	2.58	1.04	-	-	-	0.28	3.89	1.77	5.67	20.36	94.33	100.00	316	539
mining & quarrying	-	-	-	14.61	-	-	14.61	-	14.61	55.40	85.39	100.00	181	217
manufacturing	-	3.87	-	2.40	-	3.95	10.22	1.18	11.40	29.14	88.60	100.00	569	1162
elty., gas & water	-	-	-	20.59	-	-	20.59	3.64	24.23	43.57	75.77	100.00	84	133
construc-tion	-	-	-	9.12	-	0.49	9.61	-	9.61	32.68	90.39	100.00	195	399
trade	-	2.71	-	1.40	-	-	4.11	-	4.11	37.24	95.89	100.00	1378	2513
transport	-	-	-	5.18	-	-	5.18	0.59	5.77	29.35	94.23	100.00	800	1855
services	-	2.47	-	4.90	-	-	7.36	3.91	11.27	17.28	88.73	100.00	81	308
others	0.30	0.74	-	6.73	-	1.37	9.14	0.48	9.62	38.08	90.38	100.00	1837	3458
not recorded	-	0.92	-	-	-	-	0.92	3.69	4.60	35.72	95.40	100.00	290	546
total	0.24	1.41	-	4.60	-	0.87	7.11	0.74	7.86	34.82	92.14	100.00	5730	11130

A-139

Table (33) : Percentage distribution of person days per day of persons of age 5 and above by sex and current day activity for each principal household industry

principal household industry	Assam												estd. no. of person days per day (00)	no. of sample person days
	Urban													
	Total													
(1)	current day activity (status/industry)												(14)	(15)
	11, 21, 61 (0) 1-9	01-04, 31, 71 0 1-9	51 0	41&51 1-9	01-71 x	81, 82 x	01-82 x	91 x	91-99 x	01-99 x				
agriculture	19.55	1.23	3.99	3.09	-	1.42	29.28	6.03	35.31	25.14	64.69	100.00	825	1414
mining & quarrying	1.92	-	-	27.16	-	-	29.08	1.92	31.00	50.08	69.00	100.00	286	350
manufacturing	-	19.57	-	9.15	0.19	8.73	37.64	2.32	39.97	29.15	60.03	100.00	1321	2646
elty., gas & water	-	1.77	-	33.30	-	-	35.08	2.40	37.48	37.10	62.52	100.00	127	231
construction	0.02	16.39	-	9.96	-	4.74	31.12	1.83	32.95	35.35	67.05	100.00	443	931
trade	0.01	27.06	-	8.22	-	1.66	36.95	1.17	38.11	32.18	61.89	100.00	3409	6195
transport	0.31	8.51	-	22.02	-	2.18	33.02	2.54	35.56	28.83	64.44	100.00	1873	4333
services	-	11.49	-	28.65	-	0.47	40.61	3.20	43.81	22.03	56.19	100.00	213	728
others	0.48	3.70	-	23.35	-	2.60	30.13	2.44	32.57	37.62	67.43	100.00	3780	7532
not recorded	-	0.53	-	1.66	-	0.17	2.35	3.52	5.87	45.12	94.13	100.00	504	910
total	1.50	12.46	0.26	15.30	0.02	2.70	32.23	2.36	34.59	33.43	65.41	100.00	12784	25270

A.K.D.

-A-140-

Table (34) : Percentage distribution of person-days per day of persons of age 5 and above by sex and current day activity for each household religion

household religion	Assam		Rural									Male		estimated no. of person days per day (00)	no. of sample person days							
	11,21,61		01-04, 31, 71		51		41-51		01-71		01,82		01-82			91		91-99		01-99		
	0	1-9	0	1-9	0	1-9	X	X	X	X	X	X	X			X	X	X	X	X	X	X
(1)	(2)	(3)	(4)	(5)	(6)	(7)	(8)	(9)	(10)	(11)	(12)	(13)	(14)	(15)								
hinduism	28.29	6.01	5.97	4.86	3.30	1.83	53.32	2.32	55.04	23.54	44.36	100.00	42095	46424								
islam	30.21	4.37	3.53	3.17	12.70	2.33	56.69	0.87	57.53	23.92	42.44	100.00	14335	15366								
christianity	35.89	9.91	9.02	2.25	6.11	2.17	53.36	1.31	57.66	24.43	42.34	100.00	2140	2569								
sikhism	-	58.62	-	-	1.03	-	59.63	-	59.63	39.93	40.34	100.00	66	63								
jainism	-	-	-	-	-	-	-	-	-	-	-	-	-	-								
buddhism	14.29	-	-	14.29	-	-	28.57	28.57	57.14	42.86	42.86	100.00	48	49								
zoroastrianism	-	-	-	-	-	-	-	-	-	-	-	-	-	-								
others	26.23	3.92	11.11	1.43	2.23	-	45.02	1.95	46.97	29.73	53.03	100.00	216	224								
total	28.97	5.43	5.51	4.35	7.31	2.07	54.19	1.95	55.15	25.87	43.95	100.00	59693	64715								

PA.

A 141

Table (34) : Percentage distribution of person-days per day of persons of age 5 and above by sex and current day activity for each household religion

household religion	Assam						Rural					Female		estimated no. of person days per day(00)	no. of sample person days
	current day activity (status/industry)														
	11,21,61		01-04,31,71		51	41 & 51		01-71	81,82	01-92	91	91-99	01-99		
	0	1-9	0	1-9	0	1-9	X	X	X	X	X	X			
(1)	(2)	(3)	(4)	(5)	(6)	(7)	(8)	(9)	(10)	(11)	(12)	(13)	(14)	(15)	
hinduism	1.07	0.60	3.74	0.93	2.29	0.36	9.79	0.63	10.42	22.30	89.53	100.00	37203	40019	
islam	0.33	0.04	0.29	0.20	0.72	0.33	2.20	0.14	2.34	10.90	97.66	100.00	12703	13594	
christianity	2.25	-	0.62	1.56	2.29	0.33	13.05	0.23	13.20	22.40	36.72	100.00	1750	2156	
sikhism	-	-	-	-	-	-	-	-	-	39.44	100.00	100.00	65	56	
jainism	-	-	-	-	-	-	-	-	-	-	-	-	-	-	
buddhism	-	-	-	-	-	-	-	-	-	-	-	-	-	-	
zeroastrianism	-	-	-	-	-	-	-	12.50	12.50	50.00	87.50	100.00	55	56	
others	-	-	3.04	-	2.01	-	10.65	0.73	11.43	17.95	82.57	100.00	132	193	
total	1.50	0.44	3.00	0.70	1.90	0.42	3.02	0.51	3.53	21.50	91.47	100.00	52137	50077	

PA.

Table (34) : Percentage distribution of person-days per day of persons of age 5 and above by sex and current day activity for each household religion

household religion	Assam		Rural						Total		estimated no. of person days per day(00)	no. of sample person days		
	current day activity (status/industry)													
	11,21,01		01-04,31,71		51	41 & 51		01-71	01,02	02-02			91	91-99
(1)	0	1-9	0	1-9	0	1-9	X	X	X	X	X	X	(14)	(15)
hinduism	10.00	3.49	4.94	3.03	4.44	1.10	33.00	1.53	34.01	24.57	65.39	100.00	30133	30443
islam	10.13	2.33	2.02	1.77	7.05	1.71	31.00	0.52	31.53	21.50	33.47	100.00	27113	23930
christianity	20.72	0.50	7.94	1.94	4.39	1.34	30.33	0.02	37.05	23.51	62.35	100.00	3393	4725
sikhism	-	29.43	-	-	0.52	-	29.95	-	29.95	39.09	70.05	100.00	131	119
jainism	-	-	-	-	-	-	-	-	-	-	-	-	-	-
buddhism	0.07	-	-	0.07	-	-	13.33	20.00	33.33	40.37	66.37	100.00	102	105
zoroastrianism	-	-	-	-	-	-	-	-	-	-	-	-	-	-
others	13.99	2.09	9.03	0.79	2.44	-	20.99	1.40	30.39	24.24	69.01	100.00	404	420
total	10.10	3.13	4.34	2.00	5.05	1.30	32.07	1.20	33.95	23.04	66.05	100.00	111833	120792

PA.

Table(34) : Percentage distribution of person-days per day of persons of age 5 and above by sex and current day activity for each household religion

household religion	Assam		Urban						Male			estimated no. of person days per day(00)	no. of sample person days	
	current day activity (status/industry)													
	11,21,01		01-01,31,71		51	41 & 51		01-71	01,02	01-02	91			91-99
(1)	0	1-9	0	1-9	0	1-9	X	X	X	X	X	X	(14)	(15)
hinduism	2.25	21.04	0.53	24.35	0.04	3.09	52.70	3.01	50.50	32.13	43.50	100.00	3241	12432
islam	4.81	21.10	-	23.51	-	3.95	53.37	1.10	54.47	35.40	45.53	100.00	022	1127
christianity	-	-	-	-	-	-	-	-	-	-	-	-	-	-
sikhism	-	33.33	-	-	-	-	33.33	-	33.33	33.07	33.07	100.00	29	42
jainism	-	20.43	-	19.54	-	4.55	52.53	1.23	53.00	43.13	53.20	100.00	49	259
buddhism	-	-	-	-	-	-	-	-	-	-	-	-	-	-
zoroastrianism	-	-	-	-	-	-	-	-	-	-	-	-	-	-
others	0.11	5.52	-	14.77	-	23.72	50.11	12.15	32.25	10.90	37.75	100.00	113	200
total	2.52	21.43	0.47	23.99	0.04	4.20	52.03	3.07	50.30	32.30	43.70	100.00	7054	14140

Table (34) : Percentage distribution of person-days per day of persons of age 5 and above by sex and current day activity for each household religion

household religion	Assam		Urban					Female					estimated no. of person days per day(00)	no. of sample person days										
	current day activity (status/industry)		11,21,61		01-04,31,71		51		41 & 51		01-71				01,32		01-62		91		91-99		01-99	
	0	1-9	0	1-9	0	1-9	X	X	X	X	X	X			X	X	X	X	X	X	X	X	X	X
	(1)	(2)	(3)	(4)	(5)	(6)	(7)	(8)	(9)	(10)	(11)	(12)			(13)	(14)	(15)	(16)	(17)	(18)	(19)	(20)	(21)	(22)
hinduism	0.27	1.49	-	4.31	-	0.77	6.34	0.73	7.57	35.64	92.43	100.00	5064	9321										
islam	-	1.00	-	7.72	-	1.19	9.91	1.00	10.91	23.78	39.09	100.00	558	930										
christianity	-	-	-	-	-	-	-	-	-	-	-	-	-	-										
sikhism	-	-	-	-	-	-	-	-	-	10.33	100.00	100.00	19	20										
jainism	-	-	-	5.32	-	-	5.32	-	5.32	42.03	94.03	100.00	37	210										
buddhism	-	-	-	-	-	-	-	-	-	-	-	-	-	-										
zoroastrianism	-	-	-	-	-	-	-	-	-	-	-	-	-	-										
others	-	-	-	-	-	7.36	7.36	-	7.36	24.21	92.14	100.00	51	91										
total	0.24	1.41	-	4.00	-	0.97	7.11	0.74	7.86	34.32	92.14	100.00	5730	11130										

Table (34) : Percentage distribution of person-days per day of persons of age 5 and above by sex and current day activity for each household religion

household religion	Assam		Urban		Total		current day activity (status/industry)						estimated no. of person days per day(00)	no. of sample person days
	11,21,01		01-04,31,71		51	41 & 51	01-71	01,32	01-32	91	91-99	01-99		
	0	1-9	0	1-9	0	1-9	X	X	X	X	X	X		
(1)	(2)	(3)	(4)	(5)	(6)	(7)	(8)	(9)	(10)	(11)	(12)	(13)	(14)	(15)
hinduism	1.37	12.01	0.29	15.37	0.02	2.49	32.15	2.43	34.53	33.70	35.42	100.00	11300	22253
islam	2.54	11.00	-	10.04	-	2.04	32.32	1.00	33.07	32.27	30.13	100.00	1100	2107
christianity	-	-	-	-	-	-	-	-	-	-	-	-	-	-
sikhism	-	20.00	-	-	-	-	20.00	-	20.00	44.13	30.00	100.00	43	70
jainism	-	10.10	-	13.37	-	2.50	32.05	0.72	32.77	42.09	37.23	100.00	33	409
buddhism	-	-	-	-	-	-	-	-	-	-	-	-	-	-
zerocastrianism	-	-	-	-	-	-	-	-	-	-	-	-	-	-
others	4.21	3.30	-	10.13	-	13.79	30.99	3.37	45.33	15.03	54.04	100.00	104	371
total	1.50	12.40	0.29	15.30	0.02	2.70	32.23	2.30	34.50	33.43	35.41	100.00	12734	25270

Table (35) : Percentage distribution of person-days per day of persons of age 5 and above by sex and current day activity for each age-group

age-group (in years)	Assam											Rural		Male		estimated no. of person days per day(00)	no. of sample person days	
	current day activity (status/industry)											91	91-99	01-99				
	11,21,01		01-04,31,71		51	41 & 51		01-71		31,32					01-32			
	0	1-9	0	1-9	0	1-9	X	X	X	X	X				X			
(1)	(2)	(3)	(4)	(5)	(6)	(7)	(8)	(9)	(10)	(11)	(12)	(13)	(14)	(15)				
5 - 9	-	-	0.14	0.15	0.03	-	0.37	-	0.37	45.00	99.33	100.00	10044	11037				
10 - 14	3.70	0.39	0.02	0.93	1.91	0.13	7.71	0.84	3.54	39.93	91.43	100.00	9094	9335				
15 - 29	31.37	0.13	3.24	5.27	10.45	2.99	65.00	4.00	69.01	24.09	30.39	100.00	10137	19502				
30 - 44	50.33	10.33	9.20	7.39	13.67	3.03	95.33	1.34	93.07	0.07	3.33	100.00	13200	14441				
45 - 59	53.70	3.30	7.00	7.34	9.27	3.35	90.00	1.01	91.09	-	3.31	100.00	6123	3003				
60 & above	47.34	0.03	2.09	1.40	3.03	1.33	67.37	0.09	63.53	-	31.44	100.00	1373	1493				
not recorded	29.07	4.93	0.33	1.11	4.92	1.43	41.37	0.34	42.20	0.35	57.30	100.00	1632	1704				
all ages	28.97	5.43	5.51	4.35	7.91	2.07	54.19	1.95	53.15	25.37	43.35	100.00	59393	64715				

IA.

A-147

Table (35) : Percentage distribution of person-days per day of persons of age 5 and above by sex and current day activity for each age-group

age-group (in years)	Assam				Rural				Female				estimated no. of person days per day(00)	no. of sample person days
	current day activity (status/industry)													
	11,21,01		01-04,31,71		51	41 & 51	01-71	01,02	01-02	91.	91-99	01-99		
	0	1-9	0	1-9	0	1-9	X	X	X	X	X	X		
(1)	(2)	(3)	(4)	(5)	(6)	(7)	(8)	(9)	(10)	(11)	(12)	(13)	(14)	(15)
5 - 9	-	-	-	0.25	-	-	0.25	-	0.25	45.05	99.75	100.00	3770	9359
10 - 14	0.45	0.01	0.17	1.03	0.40	0.20	2.30	0.35	2.71	62.30	97.29	100.00	7754	3330
15 - 29	1.04	0.55	4.54	1.09	2.01	0.57	11.20	0.92	12.12	13.02	37.00	100.00	17213	18303
30 - 44	2.90	0.79	5.53	0.09	3.54	0.54	14.00	0.53	14.59	0.09	35.41	100.00	10400	11309
45 - 59	2.00	0.70	3.54	0.32	2.29	0.05	10.14	0.44	10.50	0.22	39.42	100.00	5391	5733
60 & above	0.54	-	-	-	1.44	-	1.90	-	1.90	-	93.02	100.00	1124	1141
not recorded	-	0.57	-	-	-	-	0.57	-	0.57	0.07	99.43	100.00	1412	1442
all ages	1.50	0.44	3.00	0.70	1.90	0.42	3.02	0.51	3.53	21.50	91.47	100.00	52137	53077

PA.

Table (35) : Percentage distribution of person-days per day of persons of age 5 and above by sex and current day activity for each age-group

age-group (in years)	Assam		Rural						Total				estimated no. of person days per day (00)	no. of sample person days	
	current day activity (status/industry)														
	11,21,01		01-04,31,71		51	41 & 51		01-71	01,82	01-02	91	91-99			01-99
	0	1-9	0	1-9	0	1-9	X	X	X	Z	X	X			
(1)	(2)	(3)	(4)	(5)	(6)	(7)	(8)	(9)	(10)	(11)	(12)	(13)	(14)	(15)	
5 - 9	-	-	0.08	0.20	0.04	-	0.32	-	0.32	45.03	99.00	100.00	10020	20420	
10 - 14	2.20	0.22	0.41	1.01	1.21	0.19	5.25	0.61	5.00	66.45	94.14	100.00	10043	19105	
15 - 29	17.25	3.44	6.44	3.23	0.03	1.31	36.00	2.31	41.01	19.30	53.39	100.00	35350	30105	
30 - 44	29.74	6.42	7.50	4.00	9.20	1.93	59.47	0.93	60.40	0.03	39.54	100.00	23720	25330	
45 - 59	29.57	4.77	5.73	4.40	0.00	2.45	52.90	0.74	53.73	0.10	40.27	100.00	11520	12341	
60 & above	26.55	3.32	1.15	0.77	5.53	0.90	33.21	0.30	33.59	-	61.41	100.00	2497	2039	
not recorded	15.72	2.94	0.18	0.60	2.00	0.00	22.90	0.13	23.03	0.77	76.92	100.00	3074	3200	
all ages	16.10	3.13	4.34	2.60	5.05	1.30	32.67	1.20	33.95	23.04	63.05	100.00	111030	120792	

PA.

Table (35) : Percentage distribution of person-days per day of persons of age 5 and above by sex and current day activity for each age-group

age-group (in years)	Assam		Urban		Male		current day activity (status/industry)						estimated no. of person days per day(00)	no. of sample person days								
	11,21,61		01-04,31,71		51		41 & 51		01-71		01,02				01-02		91		91-99		01-99	
	0	1-9	0	1-9	0	1-9	X	X	X	X	X	X			X	X	X	X	X	X	X	X
	(2)	(3)	(4)	(5)	(6)	(7)	(8)	(9)	(10)	(11)	(12)	(13)			(14)	(15)						
5 - 9	-	-	-	-	-	0.22	0.22	-	0.22	60.90	99.70	100.00	1021	2009								
10 - 14	-	1.43	-	2.04	-	0.42	3.03	0.30	4.25	37.31	95.75	100.00	945	1004								
15 - 19	3.50	23.17	0.40	10.49	-	3.03	51.00	3.35	59.94	37.91	40.00	100.00	2109	4522								
30 - 44	2.20	33.03	0.37	52.00	0.14	5.05	94.15	2.02	90.97	0.40	3.03	100.00	1703	3405								
45 - 59	3.23	30.50	1.06	42.04	-	2.71	33.42	2.34	90.70	-	0.24	100.00	034	1003								
60 & above	14.17	35.05	-	12.00	-	-	02.00	1.40	03.57	-	30.43	100.00	150	237								
not recorded	3.19	21.13	-	4.11	-	2.53	35.90	1.70	37.07	-	02.33	100.00	102	350								
all ages	2.52	21.43	0.47	23.09	0.04	4.20	52.03	3.07	50.30	32.30	43.70	100.00	7054	14140								

A 150

PA.

Table (35) : Percentage distribution of person-days per day of persons of age 5 and above by sex and current day activity for each age-group

age-group (in years)	Assam											Urban		Female		estimated no. of person days per day(00)	no. of sample person days					
	current day activity (status/industry)											11,21,61	01-04, 31, 71	51	41 & 51 01-71			31,82	01-02	91	01-09	01-09
	0	1-9	0	1-9	0	1-9	X	X	X	X	X											
(1)	(2)	(3)	(4)	(5)	(6)	(7)	(8)	(9)	(10)	(11)	(12)	(13)	(14)	(15)								
5 - 9	-	-	-	0.00	-	-	0.00	-	0.00	70.10	90.11	100.00	042	1408								
10 - 14	-	1.19	-	5.06	-	0.53	7.53	-	7.53	79.17	92.42	100.00	1001	1974								
15 - 20	-	1.00	-	3.36	-	1.21	5.59	2.47	8.06	33.03	91.04	100.00	1050	3300								
30 - 44	0.31	1.90	-	0.51	-	1.23	10.04	0.13	10.16	0.12	89.84	100.00	1340	2039								
45 - 59	1.07	4.02	-	0.13	-	1.23	15.24	-	15.24	-	84.76	100.00	516	1004								
60 & above	-	-	-	4.05	-	0.79	5.44	-	5.44	-	94.56	100.00	121	330								
not recorded	2.15	-	-	1.20	-	-	3.45	-	3.45	2.34	90.55	100.00	182	357								
all ages	0.24	1.41	-	4.00	-	0.87	7.11	0.74	7.86	34.82	92.14	100.00	5730	11130								

PA.

Table (32) : Percentage distribution of person-days per day of persons of age 5 and above by sex and current day activity for each age-group

A 151

Table (35) : Percentage distribution of person-days per day of persons of age 5 and above by sex and current day activity for each age-group

age-group (in years)	Assam				Urban				Total				estimated no. of no. of person days per day(00)	no. of sample person days
	11,21,31		01-04,31,71		51	41 & 51	01-71	81,82	01-02	91	91-99	01-99		
	0	1-0	0	1-0	0	1-0	X	X	X	X	X	X		
(1)	(2)	(3)	(4)	(5)	(6)	(7)	(8)	(9)	(10)	(11)	(12)	(13)	(14)	(15)
5 - 9	-	-	-	0.40	-	0.12	0.52	-	0.52	65.14	99.43	100.00	1033	3507
10 - 14	-	1.30	-	4.03	-	0.43	5.84	0.17	6.01	83.01	93.99	100.00	2007	3673
15 - 29	1.99	13.57	0.23	10.31	-	5.07	31.66	5.00	37.46	36.05	62.54	100.00	3027	7332
30 - 44	1.33	19.53	0.49	32.73	0.03	3.40	57.71	1.66	59.37	0.32	40.03	100.00	3111	6104
45 - 59	2.40	25.07	0.65	29.57	-	2.15	60.44	1.45	61.69	-	33.11	100.00	1351	2607
60 & above	0.07	20.41	-	3.37	-	0.34	37.69	0.04	38.53	-	61.47	100.00	200	525
not recorded	4.99	9.95	-	2.32	-	1.19	13.74	0.30	13.54	1.24	60.46	100.00	344	707
all ages	1.50	12.46	0.20	15.30	0.02	2.70	32.23	2.30	34.59	33.43	65.41	100.00	12704	25270

PA.

A 158

Table (30) : Percentage distribution of person-days per day of persons of age 15 and above by sex and current day activity for each education category

general education	Assam		Rural		Male		current day activity (status/industry)						estimated no. of person days per day(00)	no. of sample person days
	11, 21, 01		01-04, 31, 71		51	41 & 51	01-71	01, 02	01-02	91	91-99	01-99		
	0	1-9	0	1-9	0	1-9	X	X	X	X	X	X		
(1)	(2)	(3)	(4)	(5)	(6)	(7)	(8)	(9)	(10)	(11)	(12)	(13)	(14)	(15)
00	41.70	4.87	15.04	1.25	10.00	3.92	30.32	2.00	33.32	-	11.03	100.00	13505	14207
01 - 03	51.35	10.19	6.50	3.13	10.04	3.54	05.75	1.10	33.91	4.94	13.09	100.00	15373	16042
04	35.07	10.30	0.47	0.24	2.71	2.02	59.40	3.55	62.95	32.35	37.05	100.00	7225	7075
05	10.05	5.99	1.10	22.40	1.03	0.11	50.53	0.13	59.71	30.10	40.29	100.00	3707	4179
00-09	10.90	5.04	2.27	60.03	0.27	-	35.41	5.72	91.12	0.00	0.00	100.00	590	600
not recorded	29.77	10.73	-	-	-	-	40.50	20.03	07.33	32.07	32.07	100.00	14	21
total	41.02	7.90	7.94	0.15	11.04	3.02	77.95	2.09	30.03	11.10	19.37	100.00	40500	43013

PA.

Table (30) : Percentage distribution of person-days per day of persons of age 15 and above by sex and current day activity for each education category

A 153

Table (30) : Percentage distribution of person-days per day of persons of age 15 and above by sex and current day activity for each education category

general education	Assam						Rural					Female		estimated no. of person days per day(00)	no. of sample person days
	11,21,31		01-04,31,71		51	41 & 51	01-71	31,32	01-32	91	91-99	01-99			
	0	1-9	0	1-9	0	1-9	X	X	X	X	X	X			
	(2)	(3)	(4)	(5)	(6)	(7)	(8)	(9)	(10)	(11)	(12)	(13)	(14)		
00	1.20	0.07	0.00	0.23	3.05	0.71	12.30	0.73	13.53	0.13	30.47	100.00	22293	23300	
01 - 03	4.53	0.34	2.13	0.31	0.00	0.40	9.30	0.15	9.40	5.25	30.54	100.00	3711	9305	
04	1.53	0.12	0.21	1.20	0.51	-	3.70	0.41	4.11	40.31	95.09	100.00	3483	3903	
05	1.07	-	0.22	14.07	-	-	15.37	4.72	20.09	43.03	79.91	100.00	1002	1005	
00 - 09	-	-	-	32.73	-	-	32.73	-	32.73	21.47	62.27	100.00	68	93	
not recorded	-	-	-	-	-	-	-	-	-	17.34	100.00	100.00	25	23	
total	2.09	0.04	4.30	0.32	2.70	0.50	11.17	0.67	11.83	3.67	33.17	100.00	35602	33333	

PA.

11

Table (36) : Percentage distribution of person-days per day of persons of age 15 and above by sex and current day activity for each education category

general education	Assam				Rural				Total				estimated no. of person days per day(00)	no. of sample person days
	current day activity (status/industry)													
	11, 21, 01		01-04, 31, 71		51	41 & 51		01-71	01, 02		01-02	91		
	0	1-9	0	1-9	0	1-9	X	X	X	X	X	X	X	
(1)	(2)	(3)	(4)	(5)	(6)	(7)	(8)	(9)	(10)	(11)	(12)	(13)	(14)	(15)
00	16.53	2.20	9.70	0.61	9.54	1.93	40.61	1.21	41.82	0.03	53.13	100.00	35053	37353
01 - 03	34.43	6.31	4.90	2.14	7.33	2.43	53.10	0.80	53.90	4.99	41.40	100.00	24034	20747
04	24.57	6.99	0.33	5.97	1.99	1.30	41.27	2.53	43.79	35.11	56.21	100.00	10713	11701
05	16.00	4.74	0.91	20.36	0.31	0.09	43.21	3.20	51.41	37.75	43.59	100.00	4790	5204
06 - 09	9.49	5.17	1.93	61.73	0.24	-	78.63	4.98	33.53	9.82	10.42	100.00	604	707
not recorded	10.73	3.09	-	-	-	-	14.66	0.71	24.30	22.89	75.62	100.00	39	49
total	23.25	4.54	6.26	3.66	7.14	1.37	46.73	1.74	43.47	9.03	51.53	100.00	76133	82201

PA.

A 155

Table (30) : Percentage distribution of person-days per day of persons of age 15 and above by sex and current day activity for each education category

general education	Assam											Urban		Male	
	current day activity (status/industry)														
	11, 21, 61		01-04, 31, 71		51	41 & 51		01-71	01, 82	01-92	91	91-99	01-99	estimated no. of person days per day (00)	no. of sample person days
	0	1-9	0	1-9	0	1-9	X	X	X	X	X	X	X	(14)	(15)
(1)	(2)	(3)	(4)	(5)	(6)	(7)	(8)	(9)	(10)	(11)	(12)	(13)	(14)	(15)	
00	7.50	33.43	1.33	21.40	3.40	11.07	31.23	2.34	34.13	-	15.37	100.00	623	1197	
01 - 03	4.12	50.09	1.24	13.35	-	13.24	37.04	1.95	33.99	5.20	11.01	100.00	1143	2254	
04	3.42	25.32	0.09	30.72	-	3.27	62.02	5.63	63.46	23.35	31.54	100.00	1436	3010	
05	1.35	13.23	0.39	42.74	-	1.13	63.92	6.94	70.86	24.19	29.14	100.00	1366	2909	
06 - 09	4.17	10.84	-	69.71	-	-	34.71	7.37	92.53	4.33	7.42	100.00	313	770	
not recorded	-	-	-	-	-	-	-	100.00	100.00	-	-	100.00	1	7	
total	3.49	29.45	0.05	32.33	0.05	5.70	72.21	5.02	77.23	16.32	22.77	100.00	5037	10227	

PA.

Table (36) : Percentage distribution of person-days per day of persons of age 15 and above by sex and current day activity for each education category

general education	Assam				Urban				Female				estimated no. of person days per day(00)	no. of sample person days
	11,21,01		01-04,31,71		51	41 & 51	01-71	01,02	01-02	01	01-09	01-09		
	0	1-9	0	1-9	0	1-9	X	X	X	X	X	X		
	(2)	(3)	(4)	(5)	(6)	(7)	(8)	(9)	(10)	(11)	(12)	(13)		
00	0.46	2.03	-	0.43	-	4.06	13.77	-	13.77	-	36.23	100.00	000	1705
01 - 03	-	2.43	-	1.29	-	0.51	4.23	-	4.23	3.01	95.72	100.00	1230	2209
04	0.39	1.07	-	1.75	-	-	3.21	0.34	3.55	20.20	90.45	100.00	1030	2121
05	1.00	-	-	11.35	-	0.49	13.35	0.00	19.41	33.50	39.59	100.00	549	1103
06 - 09	-	1.70	-	32.01	-	-	33.70	5.15	33.93	0.93	01.07	100.00	113	259
not recorded	-	-	-	33.33	-	-	33.33	-	33.33	03.07	00.07	100.00	0	21
total	0.36	1.73	-	5.07	-	1.15	3.35	1.12	9.47	14.73	90.53	100.00	3323	7053

:- A 157 :-

FA.

Table (30) : Percentage distribution of person-days per day of persons of age 15 and above by sex and current day activity for each education category

General education	Assam						Urban					Total			estimated no. of person days per day (00)	no. of sample person days	
	11, 21, 01		01-04, 31, 71		51	41 & 51	01-71	01, 02	01-02	01	01-00	01-00	100.00	1400			2002
	0	1-9	0	1-9	0	1-9	X	X	X	X	X	X					
	(1)	(2)	(3)	(4)	(5)	(6)	(7)	(8)	(9)	(10)	(11)	(12)	(13)	(14)			(15)
00	3.43	17.00	0.77	12.75	0.17	7.27	42.23	1.20	43.40	-	50.52	100.00	1400	2002			
01 - 03	1.99	25.42	0.00	9.51	-	0.35	44.15	0.04	45.09	4.00	54.91	100.00	2373	4543			
04	2.13	14.99	0.05	10.30	-	1.00	37.42	3.30	40.00	27.17	59.20	100.00	2503	5131			
05	1.20	13.54	0.20	34.72	-	0.90	50.70	0.71	57.51	27.93	42.49	100.00	2115	4172			
06 - 09	3.00	0.43	-	59.71	-	-	71.20	7.15	70.35	5.04	21.05	100.00	423	1029			
not recorded	-	-	-	29.23	-	-	29.33	10.52	40.34	59.00	59.00	100.00	9	20			
total	2.15	17.57	0.37	20.94	0.03	3.74	44.30	3.34	43.15	15.04	51.05	100.00	8914	17005			

PA.

150

Table (37) : Percentage distribution of persons of age 5 and above by usual activity and sex for each household monthly per-capita expenditure class

household monthly per-capita expenditure (Rs.)	Assam											Male									
	Rural																				
	usual activity (status/industry)																				
	11,21		01-04, 31		51		41 & 51		01-51		31		01-31		91		91-93		01-93		estimated no. of persons (00)
0	1-9	0	1-9	0	1-9	X	X	X	X	X	X	X	X	X	X	X	X	X	X		
(1)	(2)	(3)	(4)	(5)	(6)	(7)	(8)	(9)	(10)	(11)	(12)	(13)	(14)	(15)							
0 - 30	31.36	-	14.45	-	-	14.45	60.26	-	60.26	-	39.74	100.00	53	9							
30 - 40	-	-	3.30	-	16.00	4.20	23.53	-	23.53	17.37	71.42	100.00	147	21							
40 - 50	5.33	3.19	15.64	-	24.09	4.23	52.03	4.20	57.02	12.14	42.93	100.00	511	75							
50 - 60	16.35	0.17	10.35	0.51	22.53	4.23	54.19	-	54.19	11.97	45.31	100.00	1133	201							
60 - 70	15.20	5.59	6.57	1.93	15.93	3.07	53.39	1.31	54.70	21.32	45.30	100.00	2335	434							
70 - 85	26.00	4.13	5.10	1.79	11.07	2.32	50.41	1.25	51.66	26.47	40.34	100.00	3346	1356							
85 - 100	31.60	4.03	5.33	3.10	3.03	1.32	54.19	2.10	56.36	26.76	43.64	100.00	11030	1031							
100 - 125	32.35	4.44	5.55	4.23	7.07	1.43	55.07	1.93	57.00	29.64	43.00	100.00	17006	2375							
125 - 150	34.33	4.33	3.70	6.36	0.01	1.59	57.30	1.05	58.04	27.64	41.16	100.00	6126	1266							
150 - 200	33.69	7.00	5.99	7.17	5.74	2.09	61.75	1.17	62.92	23.34	37.03	100.00	5421	939							
200 - 250	23.06	17.29	7.40	9.36	4.75	1.16	63.12	2.10	70.30	20.99	29.70	100.00	2015	295							
250 - 300	23.20	19.42	5.91	12.42	3.63	0.40	64.93	1.33	66.31	22.33	33.19	100.00	714	104							
300 & above	10.33	17.01	0.44	9.41	9.92	0.66	64.27	0.39	64.66	21.01	35.34	100.00	943	141							
not recorded	-	-	-	-	-	-	-	-	-	-	-	-	-	-							
total	29.75	5.53	5.69	4.34	3.29	2.10	55.71	1.62	57.33	26.30	42.67	100.00	59710	9247							

Table (37) : Percentage distribution of persons of age 5 and above by usual activity and sex for each household monthly per-capita expenditure class

household monthly per-capita expenditure (Rs.)	Assam				Rural				Female				estimated no. of persons (00)	no. of sample persons	
	usual activity (status/industry)														
	11, 21		01-04, 31		51	41 & 51		01-51	31	01-31	91	91-90			01-90
	0	1-9	0	1-9	0	1-9	X	X	X	X	X	X			X
(1)	(2)	(3)	(4)	(5)	(6)	(7)	(8)	(9)	(10)	(11)	(12)	(13)	(14)	(15)	
0 - 30	-	-	12.44	-	-	-	12.44	-	12.44	-	37.56	100.00	62	10	
30 - 40	-	-	12.50	-	-	12.69	25.19	-	25.19	-	74.31	100.00	149	22	
40 - 50	-	-	10.81	-	1.95	-	12.76	-	12.76	14.05	37.24	100.00	503	73	
50 - 60	0.09	-	3.27	-	1.31	0.47	11.25	3.90	15.15	9.50	34.35	100.00	1195	197	
60 - 70	0.44	1.11	5.34	-	3.20	4.50	14.59	0.26	14.35	10.21	35.15	100.00	3003	435	
70 - 85	0.09	0.91	3.23	-	2.33	0.33	3.19	0.10	3.20	19.75	91.72	100.00	3042	1204	
85 - 100	0.73	0.53	3.23	0.77	3.33	0.33	3.79	0.42	9.21	21.11	90.79	100.00	10419	1000	
100 - 125	1.34	0.13	2.13	0.77	1.35	0.33	3.70	0.20	3.90	25.63	93.10	100.00	14535	2333	
125 - 150	1.05	0.37	2.03	1.09	1.17	-	5.76	0.34	3.16	22.95	93.90	100.00	6913	1070	
150 - 200	2.09	0.54	2.59	1.02	1.52	-	7.77	-	7.77	19.23	92.23	100.00	4442	690	
200 - 250	1.00	-	2.10	3.11	2.72	-	9.31	-	9.31	20.39	90.39	100.00	1530	233	
250 - 300	3.07	1.40	3.94	1.99	-	-	10.40	2.01	12.42	22.00	37.56	100.00	433	63	
300 & above	0.49	-	2.35	3.33	0.75	-	7.93	-	7.93	13.95	92.04	100.00	335	134	
not recorded	-	-	-	-	-	-	-	-	-	-	-	-	-	-	
total	1.10	0.43	3.05	0.77	2.19	0.53	0.13	0.32	3.25	21.43	91.55	100.00	52151	8013	

Table (37) : Percentage distribution of persons of age 5 and above by usual activity and sex for each household monthly per-capita expenditure class

household monthly per-capita expenditure (Rs.)	Assam				Rural								Total		
	usual activity (status/industry)													estimated no. of persons (00)	no. of sample persons
	11,21		01-04, 31		51	41 & 51	01-51	31	01-01	91	91-93	01-93			
	0	1-9	0	1-9	0	1-9	X	X	X	X	X	X			
(1)	(2)	(3)	(4)	(5)	(6)	(7)	(8)	(9)	(10)	(11)	(12)	(13)	(14)	(15)	
0 - 30	14.51	-	13.37	-	-	6.00	34.57	-	34.57	-	65.43	100.00	115	19	
30 - 40	-	-	10.41	-	7.95	3.51	23.87	-	26.87	3.33	73.13	100.00	295	43	
40 - 50	2.36	1.61	13.24	-	13.10	2.13	32.94	2.11	35.00	13.09	64.94	100.00	1014	153	
50 - 60	3.42	3.03	9.30	0.25	12.03	2.35	32.43	1.93	34.41	10.72	65.59	100.00	2353	393	
60 - 70	7.61	3.23	5.94	0.93	9.41	0.23	33.43	0.77	34.20	10.69	65.00	100.00	5039	369	
70 - 85	14.04	2.30	4.21	0.04	7.14	1.37	30.30	0.70	31.00	23.27	39.00	100.00	16000	2500	
85 - 100	17.15	2.07	4.63	2.05	5.10	1.13	32.94	1.35	34.29	24.12	65.71	100.00	22250	3439	
100 - 125	13.09	2.40	4.00	2.64	4.67	0.95	32.02	1.13	33.95	27.31	66.05	100.00	31661	4930	
125 - 150	19.03	2.73	3.00	3.94	4.27	0.33	33.33	0.72	34.60	25.40	65.40	100.00	15039	2330	
150 - 200	19.46	4.13	4.43	4.40	3.84	1.15	37.44	0.64	38.03	21.49	61.92	100.00	9302	1529	
200 - 250	13.55	9.75	5.14	6.33	3.87	0.05	42.59	1.23	43.32	20.33	56.13	100.00	3575	531	
250 - 300	13.30	12.32	5.17	3.43	2.23	0.25	44.39	1.90	46.29	22.42	53.71	100.00	1147	170	
300 & above	10.03	3.37	5.73	6.73	5.53	0.35	37.33	0.20	37.54	19.07	62.46	100.00	1309	275	
not recorded	-	-	-	-	-	-	-	-	-	-	-	-	-	-	
total	16.39	3.13	4.46	2.63	5.45	1.37	33.53	1.01	34.54	24.05	65.46	100.00	111361	17260	

A 131

Table (37) : Percentage distribution of persons of age 5 and above by usual activity and sex for each household monthly per-capita expenditure class

household monthly per-capita expenditure (Rs.)	Assam												estimated no. of persons (00)	no. of sample persons
	Rural						Urban							
	11, 21		01-04, 31		51	41 & 51	01-51	31	01-31	91	91-98	01-98		
	0	1-9	0	1-9	0	1-9	X	X	X	X	X	X		
(1)	(2)	(3)	(4)	(5)	(6)	(7)	(8)	(9)	(10)	(11)	(12)	(13)	(14)	(15)
0 - 30	35.73	9.04	-	14.41	-	-	59.97	35.73	95.69	4.31	4.31	100.00	19	6
30 - 40	-	-	-	-	-	-	-	-	-	-	-	-	-	-
40 - 50	-	-	-	33.33	-	36.67	100.00	-	100.00	-	-	-	-	-
50 - 60	13.04	14.76	-	1.90	-	14.59	41.65	1.03	46.51	28.45	53.49	100.00	17	3
60 - 70	-	23.13	-	5.07	-	18.66	51.91	3.90	55.31	18.43	44.10	100.00	170	42
70 - 85	4.76	13.81	-	7.43	2.22	10.12	43.40	3.01	46.42	33.60	53.50	100.00	89	24
85 - 100	0.97	20.77	0.16	10.37	1.00	10.71	44.06	4.22	43.23	31.00	51.72	100.00	394	107
100 - 125	1.76	23.12	1.19	13.02	-	2.14	47.13	2.00	40.93	41.45	50.07	100.00	307	210
125 - 150	1.03	25.00	0.43	21.92	-	4.22	53.45	2.46	55.91	34.43	44.00	100.00	1225	360
150 - 200	3.19	10.36	-	32.13	-	1.63	55.36	2.99	50.35	32.04	41.65	100.00	1156	306
200 - 250	2.34	19.57	1.45	32.15	-	2.73	50.53	3.41	61.04	32.01	33.06	100.00	1555	470
250 - 300	-	20.90	-	47.20	-	0.30	63.40	0.57	69.65	21.23	30.95	100.00	703	242
300 & above	1.04	15.10	-	50.02	-	3.16	76.10	-	73.10	19.57	23.31	100.00	326	97
not recorded	-	-	-	50.00	-	-	50.00	-	50.00	-	50.00	100.00	400	125
total	2.50	21.41	0.47	24.73	0.25	4.52	53.00	2.00	56.67	32.35	43.33	100.00	7054	2020

PA.

Table (37) : Percentage distribution of persons of age 5 and above by usual activity and sex for each household monthly per-capita expenditure class

household monthly per-capita expenditure (Rs.)	Assam										Urban										Female										estimated no. of persons (00)	no. of sample persons
	usual activity (status/industry)																															
	11, 21		01-04, 31		51	41 & 51		01-31	01	01-01		91	91-98		01-98																	
	0	1-9	0	1-9	0	1-9	X	X	X	X	X	X	X	X	X																	
(1)	(2)	(3)	(4)	(5)	(6)	(7)	(8)	(9)	(10)	(11)	(12)	(13)	(14)	(15)																		
0 - 30	-	-	-	-	-	-	-	-	-	0.35	100.00	100.00	19	7																		
30 - 40	-	-	-	-	-	-	-	-	-	40.00	100.00	100.00	23	5																		
40 - 50	-	-	-	-	-	3.53	9.31	-	9.31	13.53	90.69	100.00	113	35																		
50 - 60	-	5.79	-	-	-	9.30	24.13	-	24.13	25.75	75.02	100.00	73	23																		
60 - 70	-	11.93	-	2.95	-	1.51	4.14	1.33	5.97	32.05	94.03	100.00	300	97																		
70 - 85	-	2.63	-	-	-	2.30	0.32	-	0.32	37.02	91.63	100.00	654	101																		
85 - 100	-	4.16	-	1.03	-	2.30	0.32	-	0.32	37.02	91.63	100.00	902	203																		
100 - 125	0.43	1.04	-	2.13	-	0.73	4.41	0.92	5.33	36.34	94.37	100.00	935	253																		
125 - 150	-	0.76	-	2.33	-	-	3.62	-	3.62	30.31	96.30	100.00	1357	401																		
150 - 200	-	0.27	-	0.15	-	0.14	3.56	1.36	3.42	32.31	91.53	100.00	503	167																		
200 - 250	0.97	0.52	-	6.73	-	0.40	3.62	0.74	0.36	31.96	90.64	100.00	191	54																		
250 - 300	2.37	-	-	6.63	-	-	9.50	1.60	11.10	32.24	83.90	100.00	413	77																		
300 & above	-	0.33	-	12.60	-	-	13.43	-	13.43	41.63	86.52	100.00	7	2																		
not recorded	-	-	-	-	-	-	-	-	-	50.00	100.00	100.00	7	2																		
total	0.27	1.40	-	4.34	-	0.76	6.77	0.95	7.62	34.34	92.33	100.00	5730	1590																		

Table (32) : Percentage distribution of persons of age 5 and above by usual activity and sex for each household monthly per-capita expenditure class

household monthly per-capita expenditure (Rs.)	Assam												estimated no. of persons (00)	no. of sample persons
	Urban													
	Total													
	usual activity (status/industry)													
	11, 21		01-04, 31		51	41 & 51	01-51	01	01-01	01	01-05	01-05		
(1)	0	1-0	0	1-0	0	1-0	X	X	X	X	X	X	(14)	(15)
	(2)	(3)	(4)	(5)	(6)	(7)	(8)	(9)	(10)	(11)	(12)	(13)		
0 - 30	17.59	4.04	-	7.09	-	-	20.53	17.59	47.12	0.36	52.03	100.00	33	13
30 - 40	-	-	-	-	-	-	-	-	-	-	-	-	-	-
40 - 50	-	-	-	12.50	-	25.00	37.50	-	37.50	25.00	32.50	100.00	45	0
50 - 60	8.42	10.94	-	1.10	-	10.26	30.02	1.13	31.95	21.30	63.05	100.00	290	77
60 - 70	-	20.35	-	4.11	-	14.44	30.40	2.14	41.54	21.73	50.46	100.00	102	47
70 - 85	2.39	10.70	-	3.70	1.12	5.34	23.06	2.43	20.20	32.33	73.71	100.00	704	204
85 - 100	0.54	13.33	0.00	6.50	0.60	6.94	23.05	2.33	30.39	34.05	69.61	100.00	1461	390
100 - 125	1.17	16.07	0.00	3.00	-	1.54	23.12	1.90	30.03	39.39	69.92	100.00	2207	357
125 - 150	1.01	14.10	0.27	13.40	-	2.33	31.13	1.36	32.52	33.17	67.43	100.00	2090	559
150 - 200	1.70	9.93	-	20.05	-	0.94	32.02	2.40	35.00	32.59	64.92	100.00	2012	030
200 - 250	1.94	11.65	0.35	21.53	-	1.70	37.73	2.30	40.03	31.00	59.02	100.00	1332	409
250 - 300	1.00	13.10	-	32.10	-	0.24	46.64	0.95	47.59	25.31	52.41	100.00	517	151
300 & above	0.50	3.04	-	30.59	-	1.71	47.51	-	47.51	29.00	52.49	100.00	903	202
not recorded	-	-	-	25.00	-	-	25.00	-	25.00	25.00	75.00	100.00	13	4
total	1.50	12.44	0.26	15.50	0.14	2.33	32.76	1.93	34.69	33.43	65.31	100.00	12704	3610

Table (38) : Percentage distribution of persons of age 5 and above by usual activity taking also into consideration the subsidiary gainful status of persons categorised 'not working' and sex for each household monthly per-capita expenditure class

household monthly per-capita expenditure (Rs.)	Assam			Rural							Male		estimated no. of no. of sample persons persons (00)	
	usual activity (status/industry)													
	11, 21		01-04, 31		51	41 & 51		01-51	31	01-31	91	91-93	01-93	
	0	1-9	0	1-9	0	1-9	X	X	X	X	X	X		
(1)	(2)	(3)	(4)	(5)	(6)	(7)	(8)	(9)	(10)	(11)	(12)	(13)	(14)	(15)
0 - 30	31.33	-	14.45	-	-	14.45	60.26	-	60.26	-	39.74	100.00	53	9
30 - 40	-	-	8.30	-	16.00	4.23	23.53	-	23.53	17.37	71.42	100.00	147	21
40 - 50	5.63	3.19	15.64	-	24.09	4.23	52.33	4.20	57.02	12.14	42.93	100.00	511	75
50 - 60	16.35	0.17	10.35	0.51	22.53	4.29	54.19	-	54.19	11.97	45.31	100.00	1163	201
60 - 70	15.93	5.31	6.57	1.93	15.93	3.93	55.20	0.34	56.04	20.25	43.93	100.00	2335	434
70 - 85	26.41	4.23	5.10	1.79	11.15	2.32	51.00	1.13	52.13	23.04	47.34	100.00	3346	1353
85 - 100	32.57	5.01	5.33	3.13	7.12	1.32	55.52	1.33	57.13	26.23	42.32	100.00	11339	1831
100 - 125	34.53	4.60	5.55	4.23	7.09	1.51	57.55	1.49	59.04	23.15	40.93	100.00	17096	2675
125 - 150	36.62	5.04	3.73	6.33	6.91	1.59	60.30	0.57	60.33	25.71	39.14	100.00	3123	1263
150 - 200	35.63	7.19	5.99	7.17	5.74	2.09	63.20	0.33	64.03	22.37	35.92	100.00	5421	339
200 - 250	29.73	13.33	7.49	9.70	4.73	1.13	71.67	1.13	72.04	13.45	27.13	100.00	2015	295
250 - 300	23.30	19.42	5.91	12.42	3.63	0.40	65.33	1.33	67.21	22.23	32.79	100.00	714	104
300 & above	13.33	17.01	3.44	9.41	9.92	0.63	64.27	0.39	64.33	21.01	35.34	100.00	943	141
not recorded	-	-	-	-	-	-	-	-	-	-	-	-	-	-
total	31.17	5.72	5.69	4.35	3.36	2.13	57.45	1.23	53.33	25.21	41.32	100.00	59710	9247

Table (33) : Percentage distribution of persons of age 5 and above by usual activity taking also into consideration the subsidiary gainful status of persons categorised 'not working' and sex for each household monthly per-capita expenditure class

household monthly per-capita expenditure (Rs.)	Assam		Rural						Female			estimated no. of persons (00)	no. of sample persons	
	usual activity (status /industry)													
	11, 21		01-04, 31		51	41 & 51	01-51	01	01-01	91	01-03			01-03
	0	1-9	0	1-9	0	1-9	Z	Z	Z	Z	Z			Z
(1)	(2)	(3)	(4)	(5)	(6)	(7)	(8)	(9)	(10)	(11)	(12)	(13)	(14)	(15)
0 - 30	-	-	12.44	-	-	-	12.44	-	12.44	-	07.56	100.00	62	10
30 - 40	-	-	12.50	-	-	17.55	30.05	-	30.05	-	09.95	100.00	149	22
40 - 50	2.81	-	10.01	-	1.95	1.31	16.83	-	16.83	14.05	03.12	100.00	502	73
50 - 60	5.41	-	0.27	-	4.13	1.20	19.04	3.90	22.94	9.42	77.06	100.00	1195	197
60 - 70	2.01	1.31	5.34	-	4.10	4.50	17.35	0.26	18.11	16.21	01.09	100.00	3003	435
70 - 85	4.01	1.08	3.23	-	3.71	0.73	14.13	0.10	14.25	19.57	05.75	100.00	3042	1204
85 - 100	6.04	2.07	3.26	0.77	3.34	0.51	16.00	0.42	16.42	20.39	03.53	100.00	10419	1803
100 - 125	6.63	0.99	2.13	0.77	2.27	0.41	13.30	0.13	13.43	25.36	06.57	100.00	14565	2263
125 - 150	7.30	0.36	2.03	1.09	1.32	-	13.15	0.34	13.49	22.03	03.51	100.00	6913	1070
150 - 200	7.40	1.32	2.59	1.02	1.52	-	13.06	-	13.06	19.23	03.14	100.00	4442	690
200 - 250	5.37	1.02	2.10	3.11	2.72	-	15.32	-	15.32	20.69	04.33	100.00	1560	236
250 - 300	5.03	3.45	3.94	1.99	-	-	14.46	2.01	16.47	22.00	03.53	100.00	433	66
300 & above	1.02	0.51	2.05	3.03	0.75	-	9.79	-	9.79	16.95	00.21	100.00	305	134
not recorded	-	-	-	-	-	-	-	-	-	-	-	-	-	-
total	6.03	1.34	3.05	0.77	2.62	0.62	14.50	0.36	14.86	21.27	05.20	100.00	52151	3013

Table (30) : Percentage distribution of persons of age 5 and above by usual activity taking also into consideration the subsidiary gainful status of persons categorised 'not working' and sex for each household monthly per-capita expenditure class

household monthly per-capita expenditure (Rs.)	Assan						Rural					Total		estimated no. of persons (00)	no. of sample persons
	usual activity (status/industry)														
	11, 21		01-04, 31		51	41 & 51	01-51	31	01-31	91	91-93	01-93			
	0	1-9	0	1-9	0	1-9	X	X	X	X	X	X			
(1)	(2)	(3)	(4)	(5)	(6)	(7)	(8)	(9)	(10)	(11)	(12)	(13)	(14)	(15)	
0 - 30	14.51	-	13.37	-	-	6.63	34.57	-	34.57	-	65.43	100.00	115	19	
30 - 40	-	-	10.41	-	7.95	10.95	29.32	-	29.32	8.63	70.33	100.00	295	43	
40 - 50	4.25	1.61	13.24	-	13.10	2.78	34.99	2.11	37.10	13.09	32.90	100.00	1014	153	
50 - 60	10.61	0.03	9.30	0.25	13.22	2.72	36.33	1.93	38.36	10.63	61.64	100.00	2353	393	
60 - 70	9.03	3.49	5.94	0.93	9.37	6.35	35.99	0.54	36.53	13.17	63.47	100.00	5339	339	
70 - 85	16.12	3.02	4.21	0.94	7.61	1.56	33.46	0.65	34.11	22.96	65.89	100.00	16003	2560	
85 - 100	20.15	3.63	4.63	2.05	5.35	1.20	37.02	1.03	38.10	23.64	61.90	100.00	22253	3439	
100 - 125	21.74	2.94	4.00	2.64	4.67	1.00	37.19	0.37	37.06	23.37	61.94	100.00	31031	4933	
125 - 150	23.37	3.12	3.00	3.94	4.34	0.36	33.62	0.46	39.09	24.41	60.91	100.00	15039	2336	
150 - 200	22.59	4.55	4.46	4.40	3.34	1.15	40.93	0.43	41.47	20.95	53.53	100.00	9332	1529	
200 - 250	19.32	11.41	5.14	6.32	3.37	0.65	47.21	0.66	47.33	19.42	52.12	100.00	3575	531	
250 - 300	16.01	13.39	5.17	3.43	2.26	0.25	46.17	1.90	48.07	22.17	51.93	100.00	1147	170	
300 & above	10.69	9.12	5.76	9.76	5.53	9.35	36.21	9.26	36.41	19.07	61.59	100.00	1309	275	
not recorded	-	-	-	-	-	-	-	-	-	-	-	-	-	-	
total	19.45	3.33	4.46	2.66	5.03	1.47	37.43	0.60	38.22	23.37	61.73	100.00	111361	17200	

Table (30) : Percentage distribution of persons of age 5 and above by usual activity taking also into consideration the subsidiary gainful status of persons categorised 'not working' and sex for each household monthly per-capita expenditure class

household monthly per-capita expenditure (Rs.)	Assam											Urban		Male	
	usual activity (status/industry)											estimated no. of persons (00)	no. of sample persons		
	11, 21		01-04, 31		51	41 & 51		01-51	01	01-01	91			91-98	01-98
	0	1-9	0	1-9	0	1-9	X	X	X	X	X	X	X		
(1)	(2)	(3)	(4)	(5)	(6)	(7)	(8)	(9)	(10)	(11)	(12)	(13)	(14)	(15)	
0 - 30	71.45	9.04	-	14.41	-	-	95.09	-	95.09	4.31	4.31	100.00	19	0	
30 - 40	-	-	-	-	-	-	-	-	-	-	-	-	-	-	
40 - 50	-	-	-	33.33	-	33.07	100.00	-	100.00	-	-	100.00	17	3	
50 - 60	13.04	14.20	-	1.90	-	14.59	44.05	1.03	40.51	23.45	53.49	100.00	170	42	
60 - 70	-	23.10	-	5.07	-	10.00	51.91	3.90	55.01	10.43	44.19	100.00	39	24	
70 - 85	4.70	13.31	-	7.40	2.22	10.12	43.40	3.01	40.42	33.00	53.53	100.00	394	107	
85 - 100	0.97	22.12	0.10	10.37	1.03	10.71	45.42	4.22	49.04	30.40	50.30	100.00	307	213	
100 - 125	2.32	23.33	1.19	13.92	-	2.14	40.41	2.52	50.92	40.74	49.00	100.00	1225	309	
125 - 150	2.00	25.59	0.40	22.01	-	4.22	54.30	2.14	50.50	33.95	43.50	100.00	1150	300	
150 - 200	4.03	13.71	-	32.13	-	1.03	50.55	2.15	50.70	32.49	41.30	100.00	1555	479	
200 - 250	3.34	10.57	1.45	32.15	-	2.73	59.24	3.41	62.64	31.31	37.30	100.00	706	242	
250 - 300	-	20.90	-	47.20	-	0.39	60.49	0.57	69.05	21.23	30.95	100.00	320	97	
300 & above	1.04	15.13	-	50.02	-	3.10	70.19	-	70.19	19.57	23.31	100.00	400	125	
not recorded	-	-	-	50.00	-	-	50.00	-	50.00	-	50.00	100.00	7	2	
total	2.99	21.00	0.47	24.75	0.25	4.52	54.34	2.42	57.25	31.93	42.75	100.00	7054	2020	

Table (33) : Percentage distribution of persons of age 5 and above by usual activity taking also into consideration the subsidiary gainful status of persons

household monthly per-capita expenditure (Rs.)	Assam												Urban		Female	
	usual activity (status/industry)															
	11, 21		01-04, 31		51	41 & 51		01-51	31	01-31	91	91-93	01-93	estimated no. of no. of sample persons persons (00)		
	0	1-9	0	1-9	0	1-9	X	Z	X	Z	X	Z				
(1)	(2)	(3)	(4)	(5)	(6)	(7)	(8)	(9)	(10)	(11)	(12)	(13)	(14)	(15)		
0 - 30	60.31	-	-	-	-	-	39.31	-	69.31	9.35	30.69	100.00	19	7		
30 - 40	-	-	-	-	-	-	-	-	-	-	-	-	-	-		
40 - 50	-	-	-	-	-	-	-	-	-	40.00	100.00	100.00	20	5		
50 - 60	-	5.79	-	-	-	3.53	9.31	-	9.31	13.53	90.69	100.00	113	35		
60 - 70	-	11.93	-	2.95	-	9.30	24.10	-	24.10	25.75	75.02	100.00	73	23		
70 - 85	0.44	5.14	-	-	-	2.21	7.70	1.08	9.02	31.30	90.30	100.00	390	97		
85 - 100	0.53	5.61	-	1.90	-	4.22	12.43	-	12.43	37.32	87.57	100.00	654	101		
100 - 125	0.43	2.09	-	2.16	-	0.73	5.40	0.92	0.30	30.50	93.32	100.00	992	200		
125 - 150	-	1.15	-	2.00	-	-	4.01	-	4.01	30.03	95.99	100.00	935	253		
150 - 200	0.41	0.73	-	3.15	-	0.14	7.42	1.00	9.29	32.11	90.71	100.00	1357	401		
200 - 250	3.92	0.52	-	6.73	-	0.40	11.50	0.74	12.32	31.95	87.63	100.00	506	167		
250 - 300	2.37	-	-	6.03	-	-	9.50	1.00	11.10	32.24	80.90	100.00	191	54		
300 & above	-	1.33	-	12.00	-	-	14.20	-	14.20	41.03	85.72	100.00	413	77		
not recorded	-	-	-	-	-	-	-	-	-	50.00	100.00	100.00	7	2		
total	0.90	2.15	-	2.34	-	1.05	8.52	0.85	9.37	34.05	90.63	100.00	5730	1590		

Table (30) : Percentage distribution of persons of age 5 and above by usual activity taking also into consideration the subsidiary gainful status of persons categorised 'not working' and sex for each household monthly per-capita expenditure class

household monthly per-capita expenditure (Rs.)	Assam						Urban					Total		
	usual activity (status/industry)												estimated no. of persons (00)	no. of sample persons
	11, 21		01-04, 31		51	41 & 51		01-51	31	01-31	91	91-93		
	0	1-9	0	1-9	0	1-9	X	X	X	X	X	X	X	
(1)	(2)	(3)	(4)	(5)	(6)	(7)	(8)	(9)	(10)	(11)	(12)	(13)	(14)	(15)
0 - 30	70.37	4.34	-	7.00	-	-	32.30	-	32.30	0.33	17.70	100.00	30	13
30 - 40	-	-	-	-	-	-	-	-	-	-	-	-	-	-
40 - 50	-	-	-	12.50	-	25.00	37.50	-	37.50	25.00	62.50	100.00	45	8
50 - 60	3.42	13.94	-	1.19	-	10.26	30.02	1.13	31.95	21.39	63.05	100.00	290	77
60 - 70	-	20.35	-	4.11	-	14.24	39.40	2.14	41.54	21.73	50.46	100.00	162	47
70 - 85	2.61	12.01	-	3.73	1.12	3.13	25.00	2.23	23.10	32.42	71.30	100.00	704	204
85 - 100	0.77	14.73	0.09	0.53	0.00	7.30	30.05	2.23	32.93	33.73	67.02	100.00	1431	399
100 - 125	1.43	16.93	0.06	3.03	-	1.54	29.29	1.31	31.16	30.33	63.90	100.00	2207	657
125 - 150	1.14	14.30	0.27	13.44	-	2.33	31.04	1.10	33.03	35.77	66.97	100.00	2000	559
150 - 200	2.34	10.33	-	20.05	-	0.04	33.06	2.02	35.37	32.32	34.33	100.00	2912	800
200 - 250	3.59	11.05	0.05	21.50	-	1.73	39.42	2.30	41.72	31.53	53.23	100.00	1302	409
250 - 300	1.03	13.10	-	32.13	-	0.24	46.64	0.95	47.59	25.31	52.41	100.00	517	151
300 & above	0.56	9.01	-	36.59	-	1.71	47.37	-	47.37	29.03	52.13	100.00	903	202
not recorded	-	-	-	25.00	-	-	25.00	-	25.00	25.00	75.00	100.00	13	4
total	2.09	13.03	0.23	15.00	0.14	2.27	34.03	1.72	35.79	33.15	64.21	100.00	12704	3616

Table (30) : Percentage distribution of persons of age 5 and above by sex and usual activity for each household type

household type	Assam		Rural					Male					estd. no. of persons (00)	no. of sample persons			
	usual activity (status/industry)		11, 21		01-04, 31		51	41 & 51		01-51	01	01-01			91	91-98	01-98
	0	1-9	0	1-9	0	1-9	X	X	X	X	X	X			X	X	X
	(2)	(3)	(4)	(5)	(6)	(7)	(8)	(9)	(10)	(11)	(12)	(13)			(14)	(15)	
hhs. self-employed in agriculture occupations	43.42	0.37	2.09	1.83	0.30	0.15	53.31	1.45	55.23	29.77	44.74	100.00	34496	5590			
hhs. self-employed in non-agri. occupations	4.20	43.32	2.22	5.23	1.33	1.50	50.44	1.34	60.03	25.27	39.92	100.00	6351	800			
sub-total	41.55	7.31	2.11	2.41	0.79	0.37	54.53	1.43	53.01	29.07	43.99	100.00	40847	6459			
agriculture lab. hhs.	2.13	1.15	11.75	0.33	45.35	2.42	33.30	1.44	35.23	14.63	34.77	100.00	3100	1301			
other lab. hhs.	5.03	1.49	24.05	3.70	7.03	13.77	30.40	2.00	32.40	13.56	37.52	100.00	5111	726			
sub-total	3.49	1.27	10.44	1.75	32.10	7.56	32.61	1.64	34.25	14.25	35.75	100.00	14271	2107			
other hhs.	0.43	3.03	4.17	29.50	1.02	0.51	44.74	2.77	47.50	39.12	52.50	100.00	4591	661			
total	29.75	5.53	5.69	4.34	3.29	2.10	55.71	1.62	57.33	26.30	42.67	100.00	59710	9247			

Table (39) : Percentage distribution of persons of age 5 and above by sex and usual activity for each household type

household type	Assam				Bural				Female				estd. no. of persons (00)	no. of sample persons			
	11, 21		01-04, 31		51	41 & 51		01-51		31	01-31				91	01-03	
	0	1-9	0	1-9	0	1-9	X	X	X	X	X	X			X	X	X
	(2)	(3)	(4)	(5)	(6)	(7)	(8)	(9)	(10)	(11)	(12)	(13)			(14)	(15)	
hhs. self-employed in agriculture occupations	1.03	0.21	0.13	0.67	0.17	0.02	3.03	0.13	3.23	23.93	90.74	100.00	20002	4309			
hhs. self-employed in non-agri. occupations	0.29	1.35	0.99	0.44	0.73	0.11	4.37	0.29	4.66	25.42	95.34	100.00	5320	735			
sub-total	1.32	0.47	0.27	0.63	0.20	0.03	3.20	0.20	3.43	24.16	90.52	100.00	34129	5374			
agriculture lab. hhs.	0.05	0.25	7.03	0.11	7.43	0.73	15.71	0.33	16.09	10.37	33.91	100.00	3367	1310			
other lab. hhs.	-	0.99	17.03	0.20	3.17	3.91	33.30	1.14	31.44	13.47	69.53	100.00	4731	660			
sub-total	0.03	0.51	10.53	0.14	7.71	1.67	20.79	0.64	21.43	11.64	73.57	100.00	13598	1970			
other hhs.	0.39	0.44	1.53	3.03	2.15	0.30	0.03	0.23	6.33	31.03	93.12	100.00	4425	339			
total	1.10	0.43	3.05	0.77	2.19	0.53	0.13	0.32	3.45	21.43	91.55	100.00	52151	3013			

PA.

A 172

Table (39) : Percentage distribution of persons of age 5 and above by sex and usual activity for each household type

household type	Assam				Rural				Total				estd. no. of persons (00)	no. of sample persons						
	11, 21		01-04, 31		51		41 & 51		01-51		81, 01-81				91		91-99		01-99	
	0	1-9	0	1-9	0	1-9	X	X	X	X	X	X			X	X	X	X	X	X
(1)	(2)	(3)	(4)	(5)	(6)	(7)	(8)	(9)	(10)	(11)	(12)	(13)	(14)	(15)						
hhs. self-employed in agriculture occupations	27.24	0.47	1.20	1.33	0.40	0.09	30.72	0.87	31.60	27.11	68.40	100.00	63304	10199						
hhs. self-employed in non-agri. occupations	2.33	24.42	1.63	3.07	1.37	0.90	33.70	1.03	34.02	23.34	65.10	100.00	11671	1334						
sub-total	23.37	4.19	1.27	1.60	0.55	0.22	31.20	0.90	32.10	20.63	67.90	100.00	74977	11533						
agriculture lab. hhs.	1.12	0.70	9.45	0.39	20.37	1.61	40.14	0.92	41.06	12.60	53.94	100.00	13027	2091						
other lab. hhs.	3.05	1.25	21.99	2.02	7.93	10.59	45.93	1.59	47.56	13.51	52.41	100.00	9042	1386						
sub-total	1.80	0.90	13.56	0.90	20.20	4.78	42.20	1.15	43.30	12.90	50.64	100.00	27069	4077						
other hhs.	3.47	1.73	2.90	13.93	0.59	0.41	20.63	1.52	27.57	35.15	72.43	100.00	9016	1350						
total	10.39	3.18	4.46	2.33	5.45	4.37	33.53	1.01	34.54	24.05	65.46	100.00	111801	17200						

A 173

Table (39) : Percentage distribution of persons of age 5 and above by sex and usual activity for each household type

household type	Assam											Urban		
	usual activity (status/industry)											estd. no. of persons	no. of sample persons	
	11, 21		01-04, 31		51	41 & 51	01-51	31	01-01	91	91-93			01-00
	0	1-9	0	1-9	0	1-9	X	X	X	X	X	X	(00)	
(1)	(2)	(3)	(4)	(5)	(6)	(7)	(8)	(9)	(10)	(11)	(12)	(13)	(14)	(15)
<u>Male</u>														
self-employed households	3.05	41.95	0.51	3.23	-	2.45	57.12	1.90	53.02	23.91	40.93	100.00	3301	905
other households	1.13	2.72	0.43	39.72	0.47	3.40	50.92	3.01	54.53	35.47	45.47	100.00	3093	1115
total	2.50	21.41	0.47	24.73	0.25	4.52	53.00	2.30	53.67	32.35	43.33	100.00	7058	2020
<u>Female</u>														
self-employed households	0.41	2.30	-	1.73	-	0.23	4.77	0.29	5.00	33.44	94.94	100.00	2332	335
other households	0.13	0.73	-	6.17	-	1.10	0.19	1.25	9.45	35.04	90.55	100.00	3330	955
total	0.27	1.40	-	4.34	-	0.73	6.77	0.35	7.02	34.34	92.33	100.00	5730	1590
<u>Total</u>														
self-employed households	2.47	25.47	0.30	5.57	-	1.55	35.36	1.23	30.59	30.70	33.41	100.00	5753	1540
other households	0.70	1.70	0.23	23.73	0.25	3.33	30.03	2.49	33.13	35.05	63.27	100.00	7013	2070
total	1.50	12.44	0.26	15.59	0.14	2.33	32.73	1.33	34.09	33.40	35.31	100.00	12766	3610

PA.

Table (40) : Percentage distribution of persons of age 5 and above by sex and usual activity taking also into consideration the subsidiary gainful status of persons categorised 'not working' for each household type

household type	Assam			Rural					Male				estd. no. of persons (00)	no. of sample persons
	11, 21		01-04, 31		51	41 & 51	01-51	01	01-01	01	01-03	01-03		
	0	1-9	0	1-9	0	1-9	X	X	X	X	X	X		
	(1)	(2)	(3)	(4)	(5)	(6)	(7)	(8)	(9)	(10)	(11)	(12)		
hhs. self-employed in agriculture occupations	50.16	0.74	2.05	1.33	0.00	0.15	55.01	1.10	53.72	23.60	43.23	100.00	34496	5590
hhs. self-employed in non-agri. occupations	4.55	44.03	2.22	5.23	1.97	1.70	59.75	1.04	69.79	24.00	39.21	100.00	6351	369
sub-total	43.07	7.47	2.1	2.41	0.31	0.39	56.25	1.09	57.35	27.90	42.35	100.00	40346	6459
agriculture lab. hhs.	2.46	1.21	11.75	0.66	43.00	2.74	34.33	1.05	65.33	14.13	34.12	100.00	9100	1331
other lab. hhs.	6.32	1.00	24.35	3.33	7.00	16.77	61.17	1.39	63.06	12.93	36.94	100.00	5111	726
sub-total	3.34	1.35	16.44	1.00	32.32	7.77	63.52	1.35	64.07	13.75	35.13	100.00	14271	2107
other hhs.	10.23	3.70	4.17	29.53	1.02	0.51	49.23	2.05	51.31	30.17	43.09	100.00	4591	301
total	31.17	5.72	5.99	4.35	3.30	2.13	57.45	1.23	53.65	25.21	41.32	100.00	59710	9247

Table (40) : Percentage distribution of persons of age 5 and above by sex and usual activity taking also into consideration the subsidiary gainful status of persons categorised 'not working' for each household type

household type	Assam		Rural								Female		estd. no. of persons (00)	no. of sample persons		
	usual activity (status/industry)		01-01, 31		51	41 & 51		01-51		01-01		91			91-00	01-00
	0	1-9	0	1-9	0	1-9	X	X	X	X	X	X			X	X
(1)	(2)	(3)	(4)	(5)	(6)	(7)	(8)	(9)	(10)	(11)	(12)	(13)	(14)	(15)		
hhs. self-employed in agriculture occupations	0.25	0.95	0.13	0.67	0.24	0.02	10.23	0.15	10.41	23.02	39.53	100.00	20000	4309		
hhs. self-employed in non-agri. occupations	3.30	3.55	0.99	0.44	0.73	1.01	10.03	0.29	10.35	25.35	30.35	100.00	5320	705		
sub-total	7.40	1.30	0.27	0.03	0.32	0.17	10.23	0.17	10.40	23.03	39.00	100.00	34129	5374		
agriculture lab. hhs.	3.25	1.10	7.03	0.11	9.70	0.33	22.05	0.33	22.43	10.50	77.57	100.00	3337	1310		
other lab. hhs.	3.57	1.64	17.03	0.20	0.17	4.10	34.71	1.14	35.04	13.47	64.18	100.00	4731	600		
sub-total	3.33	1.29	10.53	0.14	9.17	1.97	26.45	0.34	27.10	11.54	72.00	100.00	18593	1970		
other hhs.	3.03	1.40	1.53	3.02	0.27	0.02	10.00	0.23	10.92	31.03	39.03	100.00	4125	339		
total	0.03	1.34	3.05	0.77	2.32	0.33	12.50	0.30	14.33	21.27	38.20	100.00	52151	3013		

Table(40) : Percentage distribution of persons of age 5 and above by sex and usual activity taking also into consideration the subsidiary gainful status of persons categorised 'not working' for each household type

household type	Assam		Rural						Total				estd. no. of persons (00)	no. of sample persons	
	usual activity (status/industry)														
	11, 21		01-04, 31		51	41 & 51		01-51	01	01-01	91	91-93			01-93
	0	1-9	0	1-9	0	1-9	X	X	X	X	X	X			
(1)	(2)	(3)	(4)	(5)	(6)	(7)	(8)	(9)	(10)	(11)	(12)	(13)	(14)	(15)	
hhs. self-employed in agriculture occupations	31.09	0.04	1.20	1.33	0.43	0.09	34.97	0.67	35.64	26.33	64.86	100.00	63304	10199	
hhs. self-employed in non-agri. occupations	3.98	25.53	1.66	3.07	1.43	1.33	37.10	0.70	37.80	24.97	32.20	100.00	11671	1334	
sub-total	20.37	4.69	1.27	1.60	0.59	0.29	35.30	0.67	35.98	26.12	64.02	100.00	74977	11533	
agriculture lab. hhs.	2.95	1.16	9.45	0.39	20.15	1.80	43.79	0.72	44.51	12.37	55.49	100.00	10027	2691	
other lab. hhs.	5.00	1.62	21.09	2.09	7.93	10.03	48.45	1.53	49.93	13.21	50.02	100.00	9942	1833	
sub-total	3.01	1.32	13.56	0.99	21.02	4.94	45.44	1.01	46.44	12.67	53.53	100.00	27000	4077	
other hhs.	0.72	2.57	2.33	10.93	0.65	0.56	30.31	1.17	31.49	33.05	60.51	100.00	9016	1850	
total	19.45	3.00	4.43	2.63	5.65	1.47	37.43	0.80	38.22	23.37	61.73	100.00	11031	17200	

Table (40) : Percentage distribution of persons of age 5 and above by sex and usual activity taking also into consideration the subsidiary gainful status of persons categorised 'not working' for each household type

household type	Assam											Urban		
	usual activity (status/industry)											estd. no. of persons (00)	no. of sample persons	
	11, 21		01-04, 31		51	41 & 51		01-51	01	01-01	91			01-00
	0	1-9	0	1-9	0	1-9	X	X	X	X	X	X	X	
(1)	(2)	(3)	(4)	(5)	(6)	(7)	(8)	(9)	(10)	(11)	(12)	(13)	(14)	(15)
<u>Male</u>														
self-employed households	4.80	42.81	0.51	8.26	-	2.25	50.90	1.20	60.10	23.12	39.84	100.00	3301	905
other households	1.29	2.79	0.43	30.75	0.47	0.40	51.14	3.47	54.01	35.40	45.30	100.00	3393	1115
total	2.99	21.86	0.47	24.75	0.25	4.52	54.04	2.42	57.25	31.93	42.75	100.00	7054	2020
<u>Female</u>														
self-employed households	2.04	3.30	-	1.70	-	0.40	7.53	0.29	7.00	32.90	92.14	100.00	2392	635
other households	0.22	1.29	-	0.17	-	1.52	9.19	1.25	10.45	35.04	39.55	100.00	3280	955
total	0.98	2.16	-	4.34	-	1.05	8.52	0.35	9.37	34.05	60.03	100.00	5730	1590
<u>Total</u>														
self-employed households	3.69	26.41	0.30	5.57	-	1.60	37.50	0.96	38.42	30.14	61.53	100.00	5753	1540
other households	0.78	2.00	0.23	22.20	0.25	4.00	31.22	2.42	32.04	35.01	39.33	100.00	7031	2070
total	2.09	13.03	0.26	15.00	0.14	2.07	34.03	1.72	35.79	33.15	64.21	100.00	12784	3610

PA.

A 170

Table (41) : Percentage distribution of persons of age 5 and above by usual activity and sex for each household religion

household religion	Urban			Rural			Male			estimated no. of person (00)	no. of sample persons			
	usual activity (status/industry)													
	11, 21	01-04, 31	51	41 & 51	01-51	01	01-31	91	91-93			01-93		
(1)	(2)	(3)	(4)	(5)	(6)	(7)	(8)	(9)	(10)	(11)	(12)	(13)	(14)	(15)
hinduism	29.01	0.19	0.23	4.04	3.71	2.02	54.92	1.93	50.90	29.90	43.10	100.00	42097	3033
islam	31.29	4.32	3.49	3.13	19.50	2.37	53.14	0.53	53.33	24.52	41.32	100.00	14335	2193
christianity	35.97	0.91	9.35	2.25	6.07	2.23	50.33	1.17	53.01	24.59	41.99	100.00	2140	307
sikhism	-	53.32	-	-	1.45	-	30.07	-	30.07	39.93	39.93	100.00	50	09
jainism	-	-	-	-	-	-	-	-	-	-	-	-	-	-
buddhism	14.29	-	-	14.29	-	-	20.57	20.57	57.14	42.00	42.00	100.00	40	07
zorostrinism	-	-	-	-	-	-	-	-	-	-	-	-	-	-
others	25.13	3.70	11.35	1.09	2.55	-	45.30	-	45.30	32.00	54.32	100.00	225	33
total	29.75	5.53	5.60	4.34	3.20	2.10	55.71	1.02	57.33	29.30	42.07	100.00	59710	9247

PA.

1179

Table (41) : Percentage distribution of persons of age 5 and above by usual activity and sex for each household religion

household religion	Assam						Rural			Female			estimated no. of person (00)	no. of sample persons	
	11, 21		01-01, 31		51	41 & 51		01-51	81	01-31	91	91-98			01-90
	0	1-9	0	1-9	0	1-9	X	X	X	X	X	X			X
	(2)	(3)	(4)	(5)	(6)	(7)	(8)	(9)	(10)	(11)	(12)	(13)			(14)
hinduism	1.30	0.30	3.73	0.95	2.70	0.49	9.00	0.33	10.37	22.23	39.63	100.00	37302	5710	
islam	0.30	0.03	0.30	0.10	0.59	0.34	2.01	0.14	2.13	10.93	97.62	100.00	12703	1042	
christianity	1.00	-	7.13	1.56	1.94	0.70	13.07	-	13.07	21.54	30.93	100.00	1750	303	
sikhism	-	-	-	-	-	-	-	-	-	39.44	100.00	100.00	35	03	
jainism	-	-	-	-	-	-	-	-	-	-	-	-	-	-	
buddhism	-	-	-	-	-	-	-	12.50	12.50	50.00	37.50	100.00	55	03	
zorostrinism	-	-	-	-	-	-	-	-	-	-	-	-	-	-	
others	-	-	3.32	-	3.05	-	11.30	-	11.30	17.95	30.14	100.00	100	23	
total	1.10	0.40	3.05	0.77	2.19	0.53	3.13	0.32	9.45	21.40	91.55	100.00	52151	6013	

Table (41) : Percentage distribution of persons of age 5 and above by usual activity and sex for each household religion

household religion	Assam						Rural						Total		estimated no. of person (00)	no. of sample persons
	usual activity (status/industry)															
	11, 21		01-04, 31		51	41 & 51	01-51	01	01-01	91	01-90	01-90				
	0	1-9	0	1-9	0	1-9	X	X	X	X	X	X				
(1)	(2)	(3)	(4)	(5)	(6)	(7)	(8)	(9)	(10)	(11)	(12)	(13)	(14)	(15)		
hinduism	10.15	3.57	5.09	3.03	4.87	1.31	34.02	1.24	35.26	24.75	64.74	100.00	80193	12352		
islam	10.00	2.30	1.00	1.70	7.41	1.50	31.70	0.35	32.05	21.91	67.05	100.00	27110	4140		
christianity	20.47	0.50	3.37	1.94	4.21	1.61	37.10	0.04	37.74	23.22	62.26	100.00	3090	675		
sikhism	-	20.43	-	-	0.73	-	30.13	-	30.10	39.00	69.04	100.00	131	17		
jainism	-	-	-	-	-	-	-	-	-	-	-	-	-	-		
buddhism	0.67	-	-	6.67	-	-	13.33	20.00	33.33	43.67	66.67	100.00	102	15		
zorostrinism	-	-	-	-	-	-	-	-	-	-	-	-	-	-		
others	13.67	2.04	10.52	1.03	2.73	-	30.10	-	30.10	25.95	65.90	100.00	413	61		
total	10.39	3.13	4.40	2.60	5.45	1.37	33.53	1.01	34.54	24.05	65.46	100.00	111861	17200		

PA.

Table (41) : Percentage distribution of persons of age 5 and above by usual activity and sex for each household religion

household religion	Assam				Urban				Male				estimated no. of person (00)	no. of sample persons						
	11, 21		01-04, 31		51 41 & 51		01-51		31		01-31				91		91-99		01-99	
	0	1-9	0	1-9	0	1-9	X	X	X	X	X	X			X	X	X	X	X	X
	(1)	(2)	(3)	(4)	(5)	(6)	(7)	(8)	(9)	(10)	(11)	(12)			(13)	(14)	(15)			
hinduism	2.27	21.53	0.53	25.10	0.23	4.24	54.03	2.32	56.33	32.20	43.12	100.00	6241	1776						
islam	4.43	21.64	-	23.43	-	4.03	53.02	1.25	54.37	34.72	45.13	100.00	622	161						
christianity	-	-	-	-	-	-	-	-	-	-	-	-	-	-						
silkhism	-	33.33	-	-	-	-	33.33	-	33.33	35.37	66.37	100.00	29	06						
jainism	-	29.71	-	19.54	-	4.55	53.00	-	53.00	43.16	46.20	100.00	49	27						
buddhism	-	-	-	-	-	-	-	-	-	-	-	-	-	-						
zorostrinism	-	-	-	-	-	-	-	-	-	-	-	-	-	-						
others	0.11	5.64	-	14.09	-	23.72	50.35	11.00	62.25	10.90	37.75	100.00	113	40						
total	2.50	21.41	0.47	24.73	0.25	4.52	53.00	2.50	56.37	32.35	43.33	100.00	7054	2020						

A 105

Table (41) : Percentage distribution of persons of age 5 and above by usual activity and sex for each household religion

household religion	Assam						Urban			Female			estimated no. of person (00)	no. of sample persons
	11, 21		01-01, 31		51	41 & 51		01	01-01	91	91-93	01-93		
	0	1-9	0	1-9	0	1-9	X	X	X	X	X	X		
	(2)	(3)	(4)	(5)	(6)	(7)	(8)	(9)	(10)	(11)	(12)	(13)		
hinduism	0.30	1.00	-	4.13	-	0.64	6.65	0.35	7.50	35.50	92.50	100.00	5034	1403
islam	-	-	-	3.71	-	1.32	3.03	1.00	9.03	23.73	90.97	100.00	553	143
christianity	-	-	-	-	-	-	-	-	-	-	-	-	-	-
sikhism	-	-	-	-	-	-	-	-	-	50.00	100.00	100.00	19	04
jainism	-	-	-	5.32	-	-	5.32	-	5.32	42.03	94.33	100.00	37	30
buddhism	-	-	-	-	-	-	-	-	-	-	-	-	-	-
zorostrinism	-	-	-	-	-	-	-	-	-	-	-	-	-	-
others	-	-	-	-	-	7.33	7.33	-	7.33	24.21	32.14	100.00	51	13
total	0.27	1.00	-	4.34	-	0.76	6.77	0.35	7.62	34.04	92.33	100.00	5730	1500

Table (41) : Percentage distribution of persons of age 5 and above by usual activity and sex for each household religion

household religion	Assam						Urban						Total	
	usual activity (status/industry)												estimated no. of persons (00)	no. of sample persons
	11, 21		01-04, 31		51	41 & 51 01-51		01	01-01		91	01-90		
	0	1-9	0	1-9	0	1-9	X	X	X	X	X	X	X	X
(1)	(2)	(3)	(4)	(5)	(6)	(7)	(8)	(9)	(10)	(11)	(12)	(13)	(14)	(15)
hinduism	1.39	12.61	0.29	15.76	0.15	2.62	32.32	1.94	34.76	33.71	65.24	100.00	11306	3179
islam	2.35	11.41	-	15.54	-	2.76	32.06	1.13	33.19	31.92	66.31	100.00	1100	301
christianity	-	-	-	-	-	-	-	-	-	-	-	-	-	-
sikhism	-	20.00	-	-	-	-	20.00	-	20.00	60.00	30.00	100.00	43	10
jainism	-	16.82	-	13.37	-	2.53	32.77	-	32.77	42.69	67.22	100.00	66	67
buddhism	-	-	-	-	-	-	-	-	-	-	-	-	-	-
zorostrinism	-	-	-	-	-	-	-	-	-	-	-	-	-	-
others	4.21	3.69	-	10.27	-	10.79	37.16	0.20	45.36	15.03	54.64	100.00	164	53
total	1.50	12.04	0.23	15.59	0.14	2.03	32.76	1.93	34.69	33.46	65.31	100.00	12704	3610

PA.

Table (42) : Percentage distribution of persons of age 5 and above by usual activity taking also into consideration the subsidiary gainful status of persons categorised 'not working' and sex for each household religion

household religion	Assam						Rural						Male	
	usual activity (status/industry)												estimated no. of person (00)	no. of sample persons
	11, 21		01-04, 31		51	41 & 51	01-51	31	01-31	91	91-98	01-98		
	0	11-9	0	1-9	0	1-9	X	X	X	X	X	X		
(1)	(2)	(3)	(4)	(5)	(6)	(7)	(8)	(9)	(10)	(11)	(12)	(13)	(14)	(15)
hinduism	30.58	3.33	6.23	4.39	8.30	2.05	56.37	1.49	53.36	25.75	41.34	100.00	42097	6633
islam	32.42	4.38	3.49	3.13	13.52	2.43	59.42	0.39	59.31	23.55	40.19	100.00	14335	2193
christianity	36.32	1.19	9.35	2.25	6.07	2.20	57.70	1.17	53.95	23.92	41.05	100.00	2140	367
sikhism	-	50.62	-	-	1.45	-	60.07	-	60.07	39.93	39.93	100.00	66	09
jainism	-	-	-	-	-	-	-	-	-	-	-	-	-	-
buddhism	14.29	-	-	14.29	-	-	23.57	23.57	57.14	42.86	42.86	100.00	43	07
zorostrinism	-	-	-	-	-	-	-	-	-	-	-	-	-	-
others	25.13	3.76	11.95	1.99	2.55	-	45.33	-	45.33	32.63	54.32	100.00	225	33
total	31.17	5.72	5.69	4.33	3.36	2.14	57.45	1.23	53.60	25.21	41.32	100.00	59710	9247

PA.

Table (42) : Percentage distribution of persons of age 5 and above by usual activity taking also into consideration the subsidiary gainful status of persons categorised 'not working' and sex for each household religion

household religion	Assam						Rural					Female			estimated no. of person (00)	no. of sample persons
	11, 21		01-04, 31		51	41 & 51	01-51	-01	01-31	91	91-90	01-90				
	0	1-9	0	1-9	0	1-9	X	X	X	X	X	X				
	(2)	(3)	(4)	(5)	(6)	(7)	(8)	(9)	(10)	(11)	(12)	(13)	(14)	(15)		
hinduism	6.54	1.79	3.73	0.96	3.19	0.30	16.05	0.36	17.21	21.99	32.79	100.00	37302	5719		
islam	4.23	0.15	0.33	0.13	1.05	0.39	6.35	0.14	6.99	10.97	93.01	100.00	12733	1942		
christianity	0.31	0.35	7.13	1.53	2.26	0.79	20.94	-	20.94	21.54	79.06	100.00	1753	300		
sikhism	-	-	-	-	-	-	-	-	-	39.44	100.00	100.00	65	00		
jainism	-	-	-	-	-	-	-	-	-	-	-	-	-	-		
buddhism	-	-	-	-	-	-	-	12.50	12.50	59.00	37.50	100.00	55	00		
zorostrinism	-	-	-	-	-	-	-	-	-	-	-	-	-	-		
others	-	4.40	3.32	-	3.05	-	16.35	-	16.35	17.95	33.35	100.00	133	20		
total	6.03	1.34	3.05	0.73	2.62	0.67	14.50	0.30	14.30	21.27	35.20	100.00	52151	5013		

Table (42) : Percentage distribution of persons of age 5 and above by usual activity taking also into consideration the subsidiary gainful status of persons categorised 'not working' and sex for each household religion

household religion	Assam						Rural						Total		estimated no. of person (14)	no. of sample persons (15)	
	usual activity (status/industry)																
	11, 21		01-04, 31		51	41 & 51		01-51	31	01-01		91	91-99				01-99
	0	1-9	0	1-9	0	1-9	X	X	X	X	X	X	X	X			
(1)	(2)	(3)	(4)	(5)	(6)	(7)	(8)	(9)	(10)	(11)	(12)	(13)	(14)	(15)			
hinduism	19.40	4.21	5.09	3.06	5.12	1.37	30.26	0.96	39.22	24.00	60.73	100.00	30190	12352			
islam	19.15	2.39	1.90	1.73	7.34	1.70	34.54	0.27	34.91	21.39	65.09	100.00	27113	4140			
christianity	24.03	0.31	3.37	1.94	4.35	1.61	11.17	0.64	41.01	22.05	53.19	100.00	3093	675			
sikhism	-	29.43	-	-	0.73	-	30.16	-	30.16	39.69	69.84	100.00	131	17			
jainism	-	-	-	-	-	-	-	-	-	-	-	-	-	-			
buddhism	6.67	-	-	6.67	-	-	13.33	20.00	33.33	46.37	66.37	100.00	102	15			
zorostrinism	-	-	-	-	-	-	-	-	-	-	-	-	-	-			
others	13.67	4.09	10.52	1.06	2.70	-	32.14	-	32.14	25.95	67.66	100.00	413	61			
total	19.45	3.63	4.46	2.70	5.63	1.45	37.43	0.90	39.22	23.37	61.70	100.00	111361	17230			

Table (42) : Percentage distribution of persons of age 5 and above by usual activity taking also into consideration the subsidiary gainful status of persons categorised 'not working' and sex for each household religion.

household religion	Assam											estimated no. of person (00)	no. of sample persons	
	Urban													
	Male													
	usual activity (status/industry)													
	11, 21		01-04, 31		51	41 & 51	01-51	01	01-31	91	91-93	01-93		
	0	1-9	0	1-9	0	1-9	X	X	X	X	X	X	(14)	(15)
(1)	(2)	(3)	(4)	(5)	(6)	(7)	(8)	(9)	(10)	(11)	(12)	(13)	(14)	(15)
hinduism	2.74	21.96	0.53	25.21	0.25	4.24	54.95	3.39	57.34	31.07	42.66	100.00	6241	1776
islam	5.36	21.64	-	23.46	-	4.06	54.52	1.25	55.77	33.32	44.23	100.00	622	161
christianity	-	-	-	-	-	-	-	-	-	-	-	-	-	-
sikhism	-	33.33	-	-	-	-	33.33	-	33.33	66.67	66.67	100.00	29	06
jainism	-	29.71	-	19.54	-	4.55	53.00	-	53.00	43.16	40.20	100.00	49	37
buddhism	-	-	-	-	-	-	-	-	-	-	-	-	-	-
zorostrinism	-	-	-	-	-	-	-	-	-	-	-	-	-	-
others	6.11	11.59	-	14.09	-	23.72	56.30	11.90	65.20	10.90	31.50	100.00	113	40
total	2.99	21.33	0.47	24.75	0.25	4.52	54.94	2.42	57.25	31.93	42.75	100.00	7054	2020

Table (42) : Percentage distribution of persons of age 5 and above by usual activity taking also into consideration the subsidiary gainful status of persons categorised 'not working' and sex for each household religion

household religion	Assam											Urban		Female		estimated no. of person (00)	no. of sample persons															
	usual activity (status/industry)											11-21	01-04, 31	51	41 & 51			01-51	81	01-31	91	91-93	01-93									
	11, 21		01-04, 31		51		41 & 51		01-51		81													01-31		91		91-93		01-93		
	0	1-9	0	1-9	0	1-9	X	X	X	X	X													X	X	X	X	X	X	X	X	X
(1)	(2)	(3)	(4)	(5)	(6)	(7)	(8)	(9)	(10)	(11)	(12)	(13)	(14)	(15)																		
hinduism	1.11	2.41	-	4.13	-	0.36	3.50	0.35	9.36	35.29	90.64	100.00	5064	1403																		
islam	-	0.17	-	6.71	-	2.33	9.22	1.00	10.22	23.73	89.73	100.00	553	140																		
christianity	-	-	-	-	-	-	-	-	-	-	-	-	-	-																		
sikhism	-	-	-	-	-	-	-	-	-	50.00	100.00	100.00	19	04																		
jainism	-	-	-	5.32	-	-	5.32	-	5.32	42.03	94.33	100.00	37	30																		
buddhism	-	-	-	-	-	-	-	-	-	-	-	-	-	-																		
zorostrinism	-	-	-	-	-	-	-	-	-	-	-	-	-	-																		
others	-	-	-	-	-	7.86	7.86	-	7.86	24.21	92.14	100.00	51	13																		
total	0.90	2.15	-	4.34	-	1.05	3.52	0.35	9.37	34.35	90.63	100.00	5780	1590																		

Table (42) : Percentage distribution of persons of age 5 and above by usual activity taking also into consideration the subsidiary gainful status of persons categorised 'not working' and sex for each household religion

household religion	Assam						Urban				Total		estimated no. of persons (00)	no. of sample persons
	usual activity (status/industry)													
	11, 21		01-04, 31		51	41 & 51		01-51	31	01-31	91	91-93		
(1)	0	1-9	0	1-9	0	1-9	X	X	X	X	X	X	(14)	(15)
hinduism	2.01	13.20	0.29	15.77	0.15	2.72	34.14	1.70	35.35	33.40	64.15	100.00	11306	3179
islam	2.83	11.49	-	15.54	-	3.24	33.09	1.13	34.23	31.44	65.77	100.00	1180	301
christianity	-	-	-	-	-	-	-	-	-	-	-	-	-	-
sikhism	-	20.00	-	-	-	-	20.00	-	20.00	60.00	80.00	100.00	48	19
jainism	-	16.62	-	13.37	-	2.50	32.77	-	32.77	42.39	57.23	100.00	86	67
buddhism	-	-	-	-	-	-	-	-	-	-	-	-	-	-
zorostrinism	-	-	-	-	-	-	-	-	-	-	-	-	-	-
others	4.21	7.99	-	10.27	-	13.79	41.26	3.20	49.46	15.03	50.54	100.00	164	53
total	2.09	13.03	0.26	15.30	0.14	2.97	34.03	1.72	35.79	33.15	64.21	100.00	12704	3610

PA.

Table (43) : Percentage distribution of persons of age 5 and above by usual activity and sex for each household land cultivated class

household land cultivated (0.00 acres)	Assam		Rural						Male			estimated no. of person (00)	no. of sample persons											
	usual activity (status/industry)		11, 21		01-04, 31		51		41 & 51		01-51			01		01-31		91		91-99		01-99		
	0	1-9	0	1-9	0	1-9	X	Z	X	Z	X			Z	X	Z	X	Z	X	Z	X	Z	X	Z
	(1)	(2)	(3)	(4)	(5)	(6)	(7)	(8)	(9)	(10)	(11)			(12)	(13)	(14)	(15)							
0.00	1.53	14.20	11.03	6.02	21.79	5.13	60.53	1.62	52.43	17.51	37.52	100.00	16365	2303										
0.01 - 0.49	17.73	7.61	6.84	3.90	16.04	3.05	56.11	2.42	53.54	23.30	41.43	100.00	4345	713										
0.50 - 0.99	42.44	2.26	2.29	3.97	2.73	1.42	53.11	1.54	56.33	29.67	43.32	100.00	12090	1850										
1.00 - 2.49	45.09	1.12	2.46	3.03	0.67	0.32	52.77	1.35	54.12	30.55	45.03	100.00	13359	3122										
2.50 - 4.99	41.61	0.32	2.60	3.56	0.46	0.21	49.43	2.59	52.05	32.41	47.95	100.00	4204	706										
5.00 - 7.49	43.57	0.03	4.47	4.31	0.33	0.33	54.10	0.64	54.74	30.35	45.26	100.00	1473	249										
7.50 - 9.99	39.02	0.43	3.33	6.03	0.70	-	55.47	1.00	57.36	32.43	42.34	100.00	916	146										
10.00 - 14.99	27.34	3.33	15.67	12.62	-	-	59.00	-	59.00	23.37	41.00	100.00	332	48										
15.00 - 19.99	42.73	3.01	14.17	3.05	-	-	53.53	-	53.53	20.40	36.44	100.00	244	30										
20.00 & above	-	-	-	-	-	-	-	-	-	-	-	-	-	-										
t o t a l	29.75	5.53	5.39	4.34	9.29	2.10	55.71	1.62	57.33	23.30	42.37	100.00	50710	9247										

101

Table (43) : Percentage distribution of persons of age 5 and above by usual activity and sex for each household land cultivated class

household land cultivated (0.00 acres)	Assam		Rural					Female				estimated no. of person (00)	no. of sample persons	
	usual activity (status/industry)													
	11, 21		01-04, 31		51	41 & 51	01-51	31	01-01	91	91-93			01-93
(1)	(2)	(3)	(4)	(5)	(6)	(7)	(8)	(9)	(10)	(11)	(12)	(13)	(14)	(15)
0.00	0.03	1.00	7.61	0.63	5.52	1.41	10.26	0.34	16.31	15.02	93.39	100.00	15099	2233
0.01 - 0.49	0.79	0.33	4.30	1.00	3.90	0.13	11.00	0.54	11.54	20.17	93.46	100.00	4237	643
0.50 - 0.99	2.30	0.23	1.22	0.30	0.93	0.45	5.43	0.32	5.00	22.15	94.20	100.00	10373	1535
1.00 - 2.49	1.33	0.13	0.29	1.10	0.06	0.04	3.01	0.31	3.33	25.34	96.37	100.00	15790	2591
2.50 - 4.99	1.20	0.40	0.37	0.50	-	-	2.53	-	2.53	23.37	97.44	100.00	3335	531
5.00 - 7.49	1.33	-	0.33	1.10	-	-	2.92	0.55	3.47	31.63	96.53	100.00	1925	214
7.50 - 9.99	0.99	1.10	-	0.93	-	-	3.0	-	3.03	29.05	93.97	100.00	734	123
10.00 - 14.99	1.44	-	-	1.90	-	-	3.34	-	3.34	30.57	96.33	100.00	312	46
15.00 - 19.99	2.44	-	-	2.44	-	-	4.39	-	4.39	20.16	95.11	100.00	257	32
20.00 & above	-	-	-	-	-	-	-	-	-	-	-	-	-	-
t o t a l	1.10	0.40	3.05	0.77	2.10	0.53	3.13	0.32	3.45	31.40	91.55	100.00	52151	8013

Table (43) : Percentage distribution of persons of age 5 and above by usual activity and sex for each household land cultivated class

household land cultivated (0.00 acres)	Assam				Rural				Total				estimated no. of no. of sample person persons (00)		
	11, 21		01-04, 31		51	41 & 51		01-51	31	01-31	91	91-93	01-93	(14)	(15)
	0	1-9	0	1-9	0	1-9	X	X	X	X	X	X			
	(1)	(2)	(3)	(4)	(5)	(6)	(7)	(8)	(9)	(10)	(11)	(12)	(13)		
0.00	1.00	7.04	9.31	3.45	13.93	3.33	39.36	1.01	40.33	10.31	59.64	100.00	32565	4316	
0.01 - 0.49	9.33	4.14	5.06	2.51	10.33	1.35	34.43	1.52	35.93	22.10	64.02	100.00	6921	1361	
0.50 - 0.99	23.90	1.33	1.73	2.27	1.94	0.97	32.21	0.97	33.13	23.20	36.32	100.00	22433	3415	
1.00 - 2.49	25.16	0.63	1.43	2.13	6.40	0.19	30.09	0.33	30.97	23.17	39.03	100.00	34657	5713	
2.50 - 4.99	24.03	0.67	1.62	2.22	0.23	0.12	23.93	1.46	30.33	29.30	69.62	100.00	7619	1237	
5.00 - 7.49	23.53	0.51	2.54	2.03	0.21	0.20	29.36	0.59	30.46	31.23	69.54	100.00	2799	493	
7.50 - 9.99	21.71	0.75	4.53	4.21	0.33	-	31.61	1.03	32.64	30.09	67.33	100.00	1600	239	
10.00 - 14.99	14.30	1.74	3.03	7.43	-	-	32.05	-	32.05	27.01	67.05	100.00	645	94	
15.00 - 19.99	22.03	1.47	3.90	3.03	-	-	33.46	-	33.46	24.69	63.54	100.00	501	62	
20.00 & above	-	-	-	-	-	-	-	-	-	-	-	-	-	-	
t o t a l	16.30	3.13	4.46	2.30	5.45	1.37	33.53	1.01	34.54	24.05	35.43	100.00	111031	17330	

Table (44) : Percentage distribution of persons of age 5 and above by usual activity taking also into consideration the subsidiary gainful status of persons categorised 'not working' and sex for each household land cultivated class

Household land cultivated (0.00 acres)	Assam				Rural				Male				estimated no. of person (00)	no. of sample persons
	11, 21		01-04, 31		51	41 & 51	01-51	01	01-01	91	91-00	01-00		
	0	1-0	0	1-0	0	1-0	X	X	X	X	X	X		
	(1)	(2)	(3)	(4)	(5)	(6)	(7)	(8)	(9)	(10)	(11)	(12)		
0.00	2.13	14.43	11.66	3.04	21.90	5.26	61.66	1.30	62.97	17.24	37.03	100.00	16066	2303
0.01 - 0.49	19.40	3.17	6.34	3.30	17.23	3.05	53.37	1.33	60.53	21.90	39.47	100.00	4345	713
0.50 - 0.99	44.26	2.39	2.26	4.16	2.73	1.42	57.20	1.17	56.45	23.32	41.55	100.00	12000	1350
1.00 - 2.49	40.90	1.21	2.43	3.03	0.37	0.32	54.72	0.09	55.61	29.24	44.39	100.00	10359	3122
2.50 - 4.99	43.35	0.92	2.60	3.56	0.43	0.21	51.31	2.24	53.04	31.24	43.16	100.00	4204	706
5.00 - 7.49	45.03	0.93	4.47	4.31	0.39	0.33	56.41	34	57.05	23.54	42.95	100.00	1473	249
7.50 - 9.99	40.33	0.43	3.36	6.93	0.70	-	57.23	44	53.72	31.97	41.23	100.00	916	143
10.00 - 14.99	23.69	5.15	15.67	12.32	-	-	62.13	-	62.13	20.54	37.07	100.00	333	48
15.00 - 19.99	45.31	3.01	14.17	3.65	-	-	63.14	-	66.14	26.39	33.66	100.00	244	30
20.00 & above	-	-	-	-	-	-	-	-	-	-	-	-	-	-
total	31.17	5.72	5.69	4.33	3.36	2.14	57.45	1.23	56.60	25.21	41.32	100.00	59710	9247

PA.

Table (44) : Percentage distribution of persons of age 5 and above by usual activity taking also into consideration the subsidiary gainful status of persons categorised 'not working' and sex for each household land cultivated class

household land cultivated (0.00 acres)	Assam												Rural		Female	
	usual activity (status/industry)												estimated no. of person (00)	no. of sample persons		
	11, 21		01-04, 31		51	41 & 51	01-51	01	01-01	91	91-93	01-00				
	0	1-9	0	1-9	0	1-9	X	X	X	X	X	X				
(1)	(2)	(3)	(4)	(5)	(6)	(7)	(8)	(9)	(10)	(11)	(12)	(13)	(14)	(15)		
0.00	2.81	1.75	7.61	0.39	6.63	1.33	21.40	0.34	21.75	14.93	73.25	100.00	15690	2233		
0.01 - 0.49	4.74	1.21	4.30	1.00	4.37	0.13	13.28	0.54	13.00	19.97	33.30	100.00	4237	343		
0.50 - 0.99	3.17	1.42	1.22	0.30	1.09	0.45	12.64	0.32	12.95	22.12	37.05	100.00	10373	1505		
1.00 - 2.49	7.60	1.00	0.20	1.10	0.12	0.04	10.33	0.25	10.53	25.01	39.42	100.00	15700	2501		
2.50 - 4.99	7.49	1.17	0.37	0.50	-	-	0.53	-	0.53	25.04	30.47	100.00	3335	561		
5.00 - 7.49	8.23	-	0.36	1.13	-	-	9.70	0.	10.34	31.20	33.66	100.00	1325	214		
7.50 - 9.99	6.66	2.03	-	0.95	-	-	0.70	-	0.70	29.05	30.30	100.00	734	123		
10.00 - 14.99	4.32	-	-	1.00	-	-	6.23	-	6.23	29.13	33.77	100.00	312	46		
15.00 - 19.99	4.03	-	-	2.44	-	-	7.33	-	7.33	20.16	32.37	100.00	257	38		
20.00 & above	-	-	-	-	-	-	-	-	-	-	-	-	-	-		
total	3.03	1.34	3.05	0.73	2.62	0.97	14.50	0.90	14.00	21.27	35.50	100.00	52151	8013		

Table (44) : Percentage distribution of persons of age 5 and above by usual activity taking also into consideration the subsidiary gainful status of persons categorised 'not working' and sex for each household land cultivated class

household land cultivated (0.00 acres)	Assam						Rural						Total		estimated no. of no. of sample person persons (00)	(15)				
	usual activity (status/industry)																			
	11, 21		01-04, 31		51 41 & 51		01-51		01		01-31		91				91-03		01-03	
	0	1-0	0	1-0	0	1-0	X	X	X	X	X	X	X	X			X	X	X	X
(1)	(2)	(3)	(4)	(5)	(6)	(7)	(8)	(9)	(10)	(11)	(12)	(13)	(14)	(15)						
0.00	2.43	0.32	0.31	3.46	14.56	3.62	42.23	0.04	43.10	13.15	56.00	100.00	32535	4016						
0.01 - 0.40	12.40	4.83	5.06	2.51	11.07	1.35	33.32	1.23	30.55	21.92	60.45	100.00	8031	1361						
0.50 - 0.90	27.59	1.04	1.73	2.37	2.00	0.27	33.60	0.77	37.44	25.46	62.56	100.00	22463	3415						
1.00 - 2.40	20.06	1.16	1.43	2.10	0.42	0.19	34.40	0.60	35.00	27.31	64.01	100.00	34057	5713						
2.50 - 4.90	27.04	1.03	1.62	2.22	0.23	0.12	33.19	1.23	34.45	20.00	65.55	100.00	7319	1237						
5.00 - 7.40	23.05	0.51	2.54	2.03	0.21	0.20	34.33	0.59	34.93	20.00	65.07	100.00	2700	463						
7.50 - 9.90	25.23	1.20	4.53	4.21	0.30	-	35.63	-	36.41	30.64	63.59	100.00	1600	260						
10.00 - 14.90	16.69	2.65	3.03	7.43	-	-	35.06	-	35.06	24.70	64.94	100.00	645	94						
15.00 - 19.90	24.57	1.47	6.90	3.03	-	-	35.97	-	35.97	23.44	64.03	100.00	501	82						
20.00 & above	-	-	-	-	-	-	-	-	-	-	-	-	-	-						
total	19.45	3.63	4.46	2.70	5.00	1.45	37.43	0.90	33.22	23.37	61.73	100.00	111801	17300						

Table (45) : Percentage distribution of persons of age 5 and above by usual activity and sex for each marital status

marital status	Assam						Rural						estimated no. of persons (00)	no. of sample persons
	usual activity (status/industry)													
	11, 21		01-04, 31		51	41 & 51	01-51	31	01-31	91	91-98	01-98		
	0	1-9	0	1-9	0	1-9	X	X	X	X	X	X		
(1)	(2)	(3)	(4)	(5)	(6)	(7)	(8)	(9)	(10)	(11)	(12)	(13)	(14)	(15)
	<u>Male</u>													
never married	13.04	3.26	3.19	2.75	4.93	1.25	20.45	2.72	31.17	45.56	30.33	100.00	34347	5323
currently married	54.04	3.03	3.51	3.31	12.03	3.37	34.47	0.13	34.01	0.22	5.39	100.00	24064	3717
others	21.30	3.36	10.59	0.67	11.74	1.03	50.34	-	50.34	-	41.66	100.00	1299	207
total	29.75	5.53	5.69	4.34	0.29	2.10	55.70	1.62	57.33	26.30	42.67	100.00	59710	9247
	<u>Female</u>													
never married	0.71	0.25	1.01	1.04	0.39	0.30	4.20	0.36	4.36	40.13	95.14	100.00	22130	3553
currently married	1.31	0.57	4.05	0.62	2.04	0.47	10.33	0.06	10.72	0.23	39.23	100.00	24311	3799
others	1.93	1.12	3.71	0.25	5.33	2.13	14.57	-	14.57	0.31	35.43	100.00	4410	331
total	1.10	0.43	3.05	0.77	2.19	0.53	3.12	0.32	3.45	21.40	91.55	100.00	52151	3013
	<u>Total</u>													
never married	0.03	2.05	2.31	2.03	3.32	0.33	16.63	1.33	20.53	46.59	79.42	100.00	57277	3373
currently married	27.33	4.33	6.36	3.33	7.33	1.33	52.10	0.09	52.19	0.23	47.01	100.00	43375	7513
others	0.41	1.70	7.33	0.34	0.33	1.33	24.52	-	24.53	0.24	75.47	100.00	5702	333
total	10.39	3.13	4.43	2.33	5.45	1.37	33.53	1.01	34.54	21.05	35.43	100.00	111331	17230

Table (45) : Percentage distribution of persons of age 5 and above by usual activity and sex for each marital status

marital status	Assam						Urban						estimated no. of persons (00)	no. of sample persons
	usual activity (status/industry)													
	11,21	01-04, 31	51	41 & 51	01-31	.01	01-01	91	91-99	01-02				
(1)	(2)	(3)	(4)	(5)	(6)	(7)	(8)	(9)	(10)	(11)	(12)	(13)	(14)	(15)
	<u>Male</u>													
never married	1.26	11.30	0.21	9.09	0.11	4.61	27.46	4.35	31.00	55.07	60.20	100.00	4116	1209
currently married	4.39	35.57	0.06	43.84	0.46	4.56	92.63	0.59	93.27	0.52	6.73	100.00	2031	706
others	-	32.97	-	10.00	-	-	43.77	1.35	45.41	-	54.83	100.00	107	25
total	2.50	21.41	0.47	24.73	0.25	4.52	53.83	2.00	56.67	32.35	43.33	100.00	7054	2020
	<u>Female</u>													
never married	-	1.13	-	3.65	-	0.66	5.50	1.71	7.21	69.76	92.79	100.00	2053	704
currently married	0.40	1.17	-	4.23	-	0.24	6.09	-	6.09	0.16	93.91	100.00	2414	372
others	1.20	3.94	-	0.01	-	4.10	13.15	-	13.14	-	51.36	100.00	400	134
total	0.27	1.40	-	4.94	-	0.76	5.77	0.	7.32	34.84	92.30	100.00	5767	1590
	<u>Total</u>													
never married	0.74	7.21	0.13	7.33	0.03	2.99	13.43	3.27	21.73	61.03	76.27	100.00	6972	1993
currently married	2.55	19.73	0.40	27.25	0.25	2.57	52.81	0.32	53.14	0.35	43.66	100.00	5945	1480
others	0.97	3.41	-	0.27	-	3.33	22.90	0.31	23.29	-	73.71	100.00	537	159
total	1.50	12.44	0.26	15.59	0.14	2.03	32.76	1.03	34.60	32.46	65.31	100.00	12754	3310

PA.

Table (40) : Percentage distribution of persons of age 5 and above by usual activity taking also into consideration the subsidiary gainful status of persons categorised 'not working' and sex for each marital status

marital status	Assam											Rural			estimated no. of persons (00)	no. of sample persons	
	usual activity (status/industry)																
	11, 21		01-04, 31		51	41 & 51		01-51	01	01-01	01	01-03	01-03				
	0	1-9	0	1-9	0	1-9	X	Z	X	X	X	X	X				
(1)	(2)	(3)	(4)	(5)	(6)	(7)	(8)	(9)	(10)	(11)	(12)	(13)	(14)	(15)			
	<u>Male</u>																
never married	15.21	3.54	3.19	2.77	5.07	1.53	31.14	2.03	33.22	43.71	63.73	100.00	34347	5323			
currently married	51.40	3.33	3.51	6.31	12.33	3.37	94.03	0.03	94.97	0.16	5.03	100.00	24064	3717			
others	22.32	3.63	19.59	0.67	11.74	1.03	59.53	-	59.53	-	40.44	100.00	1299	207			
total	31.17	5.72	5.69	4.35	0.36	2.13	57.45	1.23	53.63	25.21	41.32	100.00	59710	9247			
	<u>Female</u>																
never married	2.73	0.73	1.01	1.04	1.23	0.33	7.13	0.32	7.73	47.03	92.22	100.00	22130	3553			
currently married	0.33	1.77	4.35	0.32	3.33	0.33	20.03	0.03	20.14	0.23	49.33	100.00	22611	3799			
others	7.63	2.00	3.71	0.25	5.99	2.13	21.31	-	21.31	0.31	73.19	100.00	4410	631			
total	10.69	1.34	3.05	0.77	2.32	0.63	14.43	0.33	14.79	21.27	35.21	100.00	52151	8013			
	<u>Total</u>																
never married	10.19	2.42	2.31	2.07	3.53	0.97	21.49	1.49	22.93	45.30	77.92	100.00	57477	8076			
currently married	31.33	5.31	6.63	3.63	6.04	2.01	57.03	0.07	57.13	0.20	48.37	100.00	46675	7516			
others	11.13	2.33	7.32	0.34	7.30	1.32	30.39	-	30.39	0.24	69.61	100.00	5709	363			
total	13.45	3.33	4.46	2.63	5.63	1.47	37.42	0.33	33.22	23.37	61.73	100.00	111061	17300			

FA.

Table (46) : Percentage distribution of persons of age 5 and above by usual activity taking also into consideration the subsidiary gainful status of persons categorised 'not working' and sex for each marital status

marital status	Assam										Urban				estimated no. of persons (00)	no. of sample persons
	usual activity (status/industry)										11-21	91-99	01-99	01-99		
	11, 21		01-04, 31		51 41 & 51		01-51 01		01-01 91							
	0	1-9	0	1-9	0	1-9	Z	Z	Z	Z						
(1)	(2)	(3)	(4)	(5)	(6)	(7)	(8)	(9)	(10)	(11)	(12)	(13)	(14)	(15)		
	<u>Male</u>															
never married	1.94	12.01	0.21	9.91	0.11	4.61	20.75	3.70	32.57	54.47	67.43	100.00	4116	1209		
currently married	4.63	35.70	0.36	46.04	0.46	4.56	93.13	0.47	38.60	0.35	0.40	100.00	2031	706		
others	-	32.97	-	10.00	-	-	43.77	1.35	45.42	-	54.50	100.00	107	25		
total	2.99	21.30	0.47	24.75	0.25	4.52	54.04	2.42	57.20	31.93	22.74	100.00	7054	2020		
	<u>Female</u>															
never married	0.24	1.91	-	3.05	-	0.76	0.80	1.71	0.27	69.33	91.73	100.00	2056	704		
currently married	1.31	1.90	-	4.23	-	0.32	0.30	-	0.39	0.10	01.61	100.00	2114	672		
others	3.05	4.53	-	0.91	-	4.10	21.39	-	21.39	-	70.61	100.00	460	134		
total	0.90	2.15	-	4.34	-	1.05	0.52	0.05	0.87	34.65	90.03	100.00	5780	1590		
	<u>Total</u>															
never married	1.24	7.37	0.13	7.35	0.06	3.03	19.33	2.93	22.61	60.53	77.33	100.00	6972	1993		
currently married	3.10	20.22	0.46	27.25	0.25	2.34	54.12	0.25	54.37	0.26	45.03	100.00	5245	1453		
others	3.13	9.33	-	9.27	-	3.33	25.32	0.31	25.93	-	74.07	100.00	567	159		
total	2.09	13.03	0.26	15.30	0.14	2.97	34.09	1.72	35.01	33.15	64.19	100.00	12704	3610		

Table(47) : Percentage distribution of persons of age 5 and above by usual activity for each by sex and age-group

Assam

Rural

Male

usual activity	status	industry	age group (in years)						N.R.	all ages
			5-9	10-14	15-29	30-44	45-59	60 & above		
(1)	(2)	(3)	(4)	(5)	(6)	(7)	(8)	(9)	(10)	
01-04	X	-	0.09	0.58	0.16	0.13	-	-	0.24	
11	0	-	2.12	25.38	51.29	54.71	35.53	-	27.00	
21	1-9	-	0.36	5.57	10.53	8.76	5.52	-	5.26	
	0	-	1.82	6.23	1.91	0.35	2.14	-	2.75	
11,21	1-9	-	0.08	0.52	0.45	-	-	-	0.27	
	0	-	3.94	32.16	53.20	55.06	37.67	-	29.75	
	1-9	-	0.44	6.09	10.98	8.76	5.52	-	5.53	
	0-9	-	4.38	38.25	64.18	63.82	43.19	-	35.28	
31	0	0.07	0.46	7.97	9.30	8.41	1.20	-	5.49	
	1-9	0.15	0.84	5.17	7.79	7.69	1.24	-	4.30	
	0-9	0.22	1.30	13.14	17.09	16.10	2.44	-	9.79	
41	X	-	-	0.58	0.51	0.56	-	-	0.35	
51	0	0.08	2.10	10.91	14.72	9.85	7.19	-	8.29	
	1-9	-	0.10	2.72	2.26	3.23	1.60	-	1.75	
41,51	0-9	0.08	2.20	14.21	17.49	13.64	8.79	-	10.39	
01-51	X	0.30	7.97	66.18	98.92	93.69	54.42	-	55.70	
81	X	0.10	0.93	4.36	0.51	0.12	0.18	-	1.62	
01-81	X	0.40	8.90	70.54	99.43	93.81	54.60	-	57.32	
91	X	45.97	70.56	25.57	0.06	-	0.47	-	26.30	
92	X	0.35	3.07	1.97	0.14	0.16	-	-	0.90	
93	X	0.43	2.00	0.94	0.10	-	0.87	-	0.74	
94	X	49.29	11.73	1.21	-	-	0.40	100.00	10.48	
95	X	0.06	0.26	0.06	0.14	5.05	39.91	-	2.64	
96	X	-	-	-	-	0.71	2.99	-	0.22	
97	X	-	-	-	-	0.12	0.49	-	0.04	
98	X	3.45	3.48	0.61	0.13	0.25	0.27	-	1.36	
91-98	X	99.60	91.10	29.46	0.57	6.19	45.40	100.00	42.68	
01-98	X	100.00	100.00	100.00	100.00	100.00	100.00	100.00	100.00	
estd.no.of persons(00)		10044	9106	18137	13261	6128	3026	9	59711	
no.of sample persons		1581	1407	2786	2063	944	465	1	9247	

SSG

Table(47) : Percentage distribution of persons of age-5 and above by usual activity for each by sex and age-group

Assam		Rural						Female	
usual activity		age group (in years)							
status	industry	5-9	10-14	15-29	30-44	45-59	60.& above	N.R.	all ages
(1)	(2)	(3)	(4)	(5)	(6)	(7)	(8)	(9)	(10)
01-04	X	-	0.09	0.07	-	-	-	-	0.04
11	0	-	0.10	0.68	1.29	1.12	0.25	-	0.62
21	1-9	-	-	0.54	0.88	0.93	0.32	-	0.47
	0	-	0.41	0.79	0.62	0.23	-	-	0.47
	1-9	-	-	-	0.06	-	-	-	0.01
11,21	0	-	0.51	1.47	1.91	1.35	0.25	-	1.09
	1-9	-	-	0.54	0.94	0.93	0.32	-	0.48
	0-9	-	0.51	2.01	2.85	2.28	0.57	-	1.57
31	0	-	0.08	4.56	5.91	3.16	-	-	3.03
	1-9	0.25	0.98	1.10	0.70	0.64	-	-	0.76
	0-9	0.25	1.06	5.66	6.61	3.80	-	-	3.79
41	X	-	-	0.05	0.12	-	-	-	0.04
51	0	-	0.69	2.84	4.10	2.87	0.64	-	2.19
	1-9	-	0.19	0.60	0.58	1.50	-	-	0.50
41,51	0-9	-	0.88	3.49	4.80	4.37	0.64	-	2.73
01-51	X	0.25	2.54	11.23	14.26	10.45	1.21	-	8.13
31	X	-	0.23	0.82	0.07	-	-	-	0.32
01-31	X	0.25	2.77	12.05	14.33	10.45	1.21	-	8.45
91	X	45.46	62.58	13.63	-	0.00	-	-	21.48
92	X	0.39	11.62	37.84	42.08	39.71	27.15	-	27.99
93	X	0.69	8.97	36.02	43.80	36.58	12.58	50.64	26.38
94	X	50.42	10.39	0.61	-	0.41	2.63	49.36	10.42
95	X	0.17	0.23	0.07	0.17	11.75	55.31	-	4.01
96	X	-	-	-	0.22	0.30	0.68	-	0.11
97	X	-	-	0.04	0.14	0.16	0.44	-	0.08
98	X	2.61	3.44	0.19	0.86	0.55	-	-	1.08
91-98	X	99.74	97.23	87.95	85.67	89.55	98.79	100.00	91.55
01-98	X	100.00	100.00	100.00	100.00	100.00	100.00	100.00	100.00
estd.no.of persons(00)		3777	7754	17213	10477	5392	2518	17	52153
no.of sample persons		1337	1190	2670	1628	319	367	2	8013

Table(47) : Percentage distribution of persons of age 5 and above by usual activity for each by sex and age-group

Assam		Rural						Total	
usual activity		age group (in years)							
status	industry	5-9	10-14	15-29	30-44	45-59	60 & above	N.R.	all ages
(1)	(2)	(3)	(4)	(5)	(6)	(7)	(8)	(9)	(10)
01-04	X	-	0.09	0.33	0.09	0.07	-	-	0.15
11	0	-	1.21	13.62	29.24	29.63	19.49	-	14.70
21	1-9	-	0.19	3.12	6.27	5.09	3.16	-	3.03
	0	-	1.17	3.60	1.34	0.30	1.17	-	1.69
11,21	1-9	-	0.04	0.27	0.27	-	-	-	0.15
	0	-	2.38	17.22	30.58	29.93	20.66	-	16.39
	1-9	-	0.23	3.39	6.54	5.09	3.16	-	3.18
	0-9	-	2.61	20.61	37.12	35.02	23.82	-	19.57
31	0	0.04	0.29	6.31	7.80	5.95	0.66	-	4.34
	1-9	0.20	0.91	3.18	4.66	4.39	0.68	-	2.65
	0-9	0.24	1.20	9.49	12.46	10.34	1.34	-	6.99
41	X	-	-	0.32	0.33	0.30	-	-	0.20
51	0	0.04	1.45	6.98	10.03	6.58	4.22	-	5.45
	1-9	-	0.14	1.63	1.51	2.42	0.87	-	1.17
41,51	0-9	0.04	1.59	8.98	11.87	9.30	5.09	-	6.82
01-51	X	0.28	5.49	35.41	61.54	54.73	30.25	-	33.53
31	X	0.05	0.61	2.64	0.32	0.06	0.10	-	1.01
01-31	X	0.33	6.10	42.05	61.86	54.79	30.35	-	34.54
91	X	45.73	66.39	19.78	0.03	0.04	0.25	-	24.05
92	X	0.37	7.00	18.73	18.65	18.67	12.33	-	13.53
93	X	0.58	5.20	18.02	19.04	17.12	6.19	33.62	12.69
94	X	49.82	11.11	0.92	-	0.19	1.41	66.38	10.45
95	X	0.11	0.24	0.07	0.16	8.19	46.91	-	3.28
96	X	-	-	-	0.10	0.52	1.94	-	0.17
97	X	-	-	0.02	0.06	0.14	0.47	-	0.06
98	X	3.96	3.41	0.41	0.10	0.34	0.15	-	1.23
91-98	X	99.67	93.90	57.95	38.14	45.21	69.65	100.00	65.46
01-98		100.00	100.00	100.00	100.00	100.00	100.00	100.00	100.00
estd.no.of persons(00)		18821	16860	35355	23726	11520	5544	26	111864
no.of sample persons		2918	2597	5456	3691	1763	332	3	17260

Table(47) : Percentage distribution of persons of age 5 and above by usual activity for each by sex and sub-round

Assam		Urban						Male	
usual activity status	activity industry	age group (in years)							
		5-9	10-14	15-29	30-44	45-59	60 & above	N.R.	all ages
(1)	(2)	(3)	(4)	(5)	(6)	(7)	(8)	(9)	(10)
01-04	X	-	0.64	0.04	0.28	-	-	-	0.17
11	0	-	-	3.15	2.20	3.23	11.13	-	2.41
21	1-9	-	0.85	18.46	32.05	26.20	25.06	-	19.22
	0	-	-	0.26	-	-	-	-	0.08
11,21	1-9	-	0.14	4.70	1.12	2.44	3.47	-	2.19
	0	-	-	3.41	2.26	3.23	11.13	-	2.49
	1-9	-	0.99	23.16	33.17	38.64	28.53	-	21.41
	0-9	-	0.99	26.57	35.43	41.87	39.66	-	23.90
31	0	-	-	0.40	0.87	1.06	-	-	0.47
	1-9	-	1.58	16.26	54.92	44.20	8.73	-	24.56
	0-9	-	1.58	16.66	55.79	45.26	8.73	-	25.03
41	X	-	-	0.25	-	0.30	-	-	0.11
51	0	-	-	-	0.49	1.05	-	-	0.25
	1-9	0.12	0.42	8.59	5.23	2.42	2.13	-	4.41
41,51	0-9	0.12	0.42	8.84	5.72	3.77	2.13	-	4.77
01-51	X	0.12	3.63	52.11	97.22	90.90	50.52	-	53.87
81	X	-	0.36	8.01	1.00	0.31	-	-	2.80
01-81	X	0.12	3.99	60.12	98.22	91.21	50.22	-	56.67
91	X	60.54	87.57	38.16	0.46	-	-	-	32.35
92	X	-	0.35	0.31	-	0.68	-	-	0.22
93	X	0.82	-	0.28	-	-	1.18	-	0.26
94	X	37.66	4.98	0.10	-	-	-	-	6.15
95	X	-	0.85	0.10	0.69	2.06	28.20	-	1.94
96	X	-	-	-	0.14	2.90	7.54	-	1.18
97	X	-	-	-	-	2.05	-	-	0.24
98	X	0.86	2.26	0.93	0.49	0.30	2.56	-	0.99
91-98	X	99.88	96.01	39.88	1.78	8.79	40.48	-	43.33
01-98	X	100.00	100.00	100.00	100.00	100.00	100.00	100.00	100.00
estd.no. of persons(00)		1021	945	2168	1764	835	322	-	7055
no.of sample persons		287	272	646	495	229	91	-	2020

SSG

Table(47) : Percentage distribution of persons of age 5 and above by usual activity for each by sex and sub-round

Assam		Urban						Female	
usual activity		age group (in years)							
status	industry	5-9	10-14	15-29	30-44	45-59	60 & above	N.R.	all ages
(1)	(2)	(3)	(4)	(5)	(6)	(7)	(8)	(9)	(10)
01-04	X	0.24	1.43	-	-	-	-	-	0.30
11	0	-	-	-	0.32	1.04	1.81	-	0.27
	1-9	-	0.40	0.94	2.12	2.73	-	-	1.09
21	0	-	-	-	-	-	-	-	-
	1-9	-	1.19	0.06	-	0.82	-	-	0.31
11,21	0	-	-	-	0.32	1.04	1.81	-	0.27
	1-9	-	1.59	1.00	2.12	3.55	-	-	1.40
	0-9	-	1.59	1.00	2.44	4.59	1.81	-	1.67
31	0	-	-	-	-	-	-	-	-
	1-9	0.65	3.50	3.05	6.55	8.13	2.63	-	4.04
	0-9	0.65	3.50	3.05	6.55	8.13	2.63	-	4.04
41	X	-	-	-	-	-	-	-	-
51	0	-	-	-	-	-	-	-	-
	1-9	-	0.94	0.54	1.23	1.23	0.55	-	0.76
41,51	0-9	-	0.94	0.54	1.23	1.23	0.55	-	0.76
01-51	X	0.89	7.46	4.59	10.22	13.95	4.99	-	6.77
01	X	-	-	2.86	0.09	-	-	-	0.85
01-01	X	0.89	7.46	7.5	10.31	13.9	4.99	-	7.62
91	X	71.16	78.46	33.64	0.12	-	1.41	-	34.84
92	X	0.78	5.91	46.69	74.59	56.33	27.66	-	38.81
93	X	-	0.33	10.33	13.62	18.48	2.00	-	8.03
94	X	26.50	6.42	0.26	-	-	2.52	-	5.29
95	X	-	0.44	-	0.26	10.65	61.42	-	4.30
96	X	-	-	0.92	1.10	1.19	-	-	0.63
97	X	-	-	-	-	-	-	-	-
98	X	0.67	0.98	0.70	-	-	-	-	0.48
91-98	X	99.11	92.54	92.54	89.69	86.05	95.01	-	92.38
01-98	X	100.00	100.00	100.00	100.00	100.00	100.00	100.00	100.00
estd.no.of persons(00)		842	1062	1659	1340	516	304	-	5731
no.of sample persons		214	282	480	377	152	85	-	1590

Table(47) : Percentage distribution of persons of age 5 and above by usual activity for each by sex and sub-round

Assam		Urban						Total	
usual activity		age group (in years)							
status	industry	5-9	10-14	15-29	30-44	45-59	60 & above	N.R.	all ages
(1)	(2)	(3)	(4)	(5)	(6)	(7)	(8)	(9)	(10)
10-04	X	0.11	1.06	0.03	0.16	-	-	-	0.23
11	0	-	-	1.76	1.41	2.41	6.61	-	1.45
21	1-9	-	0.61	10.87	19.08	23.40	12.90	-	11.10
	0	-	-	0.15	-	-	-	-	0.04
	1-9	-	0.69	2.69	0.64	1.82	1.79	-	1.35
11,21	0	-	-	1.91	1.41	2.41	6.61	-	1.49
	1-9	-	1.30	13.56	19.72	25.22	14.69	-	12.45
	0-9	-	1.30	15.47	21.13	27.63	21.30	-	13.94
31	0	-	-	0.23	0.49	0.65	-	-	0.26
	1-9	0.30	2.59	10.54	33.96	30.41	5.77	-	15.36
	0-9	0.30	2.59	10.77	34.45	31.06	5.77	-	15.62
41	X	-	-	0.14	-	0.18	-	-	0.06
51	0	-	-	-	0.28	0.65	-	-	0.14
41,51	1-9	0.07	0.70	5.10	3.50	1.96	1.36	-	2.77
	0-9	0.07	0.70	5.24	3.78	2.79	1.36	-	2.97
01-51	X	0.48	5.65	31.51	59.52	61.48	28.43	-	32.76
81	X	-	0.17	5.78	0.61	0.19	-	-	1.93
01-81	X	0.48	5.82	37.29	60.13	61.7	28.43	-	34.69
91	X	65.34	82.75	36.20	0.32	-	0.68	-	33.46
92	X	0.35	3.29	20.41	32.3	21.96	13.43	-	17.52
93	X	0.45	0.17	4.64	5.90	7.06	1.57	-	3.74
94	X	32.62	5.74	0.17	-	-	1.22	-	5.77
95	X	-	0.63	0.06	0.50	5.61	44.33	-	3.00
96	X	-	-	0.40	0.56	2.24	9.02	-	0.93
97	X	-	-	-	-	1.27	-	-	0.13
98	X	0.78	1.58	0.83	0.28	0.19	1.32	-	0.76
91-98	X	99.54	94.16	62.71	39.07	38.33	71.57	-	65.31
01-98	X	100.00	100.00	100.00	100.00	100.00	100.00	100.00	100.00
estd.no.of persons(00)		1863	2607	3027	3112	1351	626	-	12706
no.of sample persons		501	554	1126	872	381	176	-	3610

SSG

Table(48) : Percentage distribution of persons of age 5 and above by usual activity taking also into consideration the subsidiary gainful status of persons categorised not working for each age group

Assam		Rural						Male	
usual activity		age group (in years)							
status	industry	5-9	10-14	15-29	30-44	45-99	60 & above	N.R.	all ages
(1)	(2)	(3)	(4)	(5)	(6)	(7)	(8)	(9)	(10)
01-04	X	-	0.09	0.58	0.16	0.10	-	-	0.24
11	0	-	2.92	27.42	51.30	54.81	36.46	-	27.64
	1-9	-	0.36	5.97	10.53	8.76	5.78	-	5.40
21	0	0.13	2.40	8.02	2.11	0.44	3.76	-	3.53
	1-9	-	0.13	0.63	0.45	-	0.18	-	0.32
11,21	0	0.13	5.32	35.44	53.41	55.25	40.22	-	31.17
	1-9	-	0.49	6.60	10.90	8.76	5.96	-	5.72
	0-9	0.13	5.81	42.04	64.39	64.01	46.10	-	36.89
*31	0	0.07	0.46	7.97	9.30	0.41	1.20	-	5.49
	1-9	0.15	0.84	5.20	7.79	7.69	1.24	-	4.32
	0-9	0.22	1.30	13.17	17.09	16.10	2.44	-	9.81
41	X	-	0.09	0.62	0.51	0.56	-	-	0.37
51	0	0.12	2.10	11.11	14.72	9.05	7.19	-	8.36
	1-9	-	0.19	2.75	2.30	3.23	1.60	-	1.79
41,51	0-9	0.12	2.30	14.40	17.53	13.64	8.79	-	10.52
01-51	X	0.47	9.58	70.27	99.17	93.80	57.41	-	57.46
01	X	0.10	0.93	3.25	0.32	0.12	-	-	1.23
01-01	X	0.57	10.51	73.52	99.49	94.00	57.41	-	58.69
91	X	45.89	68.36	22.73	-	-	0.21	-	25.21
92	X	0.35	2.90	1.04	0.14	0.16	-	-	0.86
93	X	0.40	1.76	0.92	0.10	-	0.28	-	0.65
94	X	49.29	11.73	1.21	-	-	0.40	100.00	10.40
95	X	0.06	0.26	0.06	0.14	5.05	38.21	-	2.55
96	X	-	-	-	-	0.60	2.73	-	0.20
97	X	-	-	-	-	0.12	0.49	-	0.04
98	X	3.45	3.48	0.52	0.13	0.07	0.27	-	1.32
91-98	X	99.44	89.49	26.48	0.51	6.00	42.59	100.00	41.31
01-98	X	100.00	100.00	100.00	100.00	100.00	100.00	100.00	100.00
estd.no.of persons(00)		10044	9106	18137	13261	6128	3026	9	58711
no.of sample persons		1501	1407	2786	2063	944	465	1	9247

Table(48) : Percentage distribution of persons of age 5 and above by usual activity taking also into consideration the subsidiary gainful status of persons categorised not working for each age group

Assam		Rural						Female	
usual activity		age-group (in years)							
status	industry	5-9	10-14	15-29	30-44	45-59	60 & above	N.R.	all ages
(1)	(2)	(3)	(4)	(5)	(6)	(7)	(8)	(9)	(10)
01-04	X	-	0.09	0.07	-	-	-	-	0.04
11	0	0.02	1.44	4.10	5.90	4.42	1.93	50.64	3.33
	1-9	-	0.03	1.91	2.42	1.87	0.32	-	1.33
21	0	-	0.50	3.86	4.75	3.49	0.80	-	2.70
	1-9	-	-	-	0.06	-	-	-	0.01
11,21	0	0.02	1.94	7.96	10.65	7.91	2.73	50.64	6.03
	1-9	-	0.03	1.91	2.48	1.87	0.32	-	1.34
	0-9	0.02	1.97	9.87	13.13	9.78	3.05	50.64	7.37
31	0	-	0.08	4.56	5.91	3.16	-	-	3.03
	1-9	0.25	0.98	1.10	0.70	0.64	-	-	0.76
	0-9	0.25	1.06	5.66	6.61	3.80	-	-	3.79
41	X	-	-	0.05	0.16	-	-	-	0.05
51	0	-	0.90	3.49	4.74	3.18	0.99	-	2.62
	1-9	-	0.19	0.78	0.95	1.50	-	-	0.63
41,51	0-9	-	1.15	4.32	5.85	4.68	0.99	-	3.30
01-51	X	0.27	4.27	19.92	25.59	18.26	4.04	50.64	14.50
81	X	-	0.23	0.77	0.07	-	-	-	0.30
01-81	X	0.27	4.50	20.09	25.66	18.26	4.04	50.64	14.80
91	X	45.45	62.16	13.25	-	0.09	-	-	21.27
92	X	0.39	11.41	35.04	39.67	38.19	27.15	-	26.50
93	X	0.69	7.07	30.11	34.15	30.29	10.05	-	21.70
94	X	50.42	10.39	0.61	-	0.41	2.63	49.36	10.42
95	X	0.17	0.23	0.07	0.17	11.75	55.01	-	3.99
96	X	-	-	-	0.22	0.38	0.68	-	0.11
97	X	-	-	0.04	0.07	0.16	0.44	-	0.07
98	X	2.61	3.44	0.19	0.06	0.55	-	-	1.00
91-98	X	99.73	95.50	79.31	74.34	81.74	95.96	49.36	85.20
01-98	X	100.00	100.00	100.00	100.00	100.00	100.00	100.00	100.00
estd.no.of persons (00)		8777	7754	17210	10477	5392	2510	17	52153
no.of sample persons		1337	1100	2670	1628	819	367	2	6013

Table(48) : Percentage distribution of persons of age 5 and above by usual activity taking also into consideration the subsidiary gainful status of persons categorised not working for each age group

Assam		Rural						Total	
usual activity		age group (in years)							
status	industry	5-9	10-14	15-29	30-44	45-59	60 & above	N.R.	all ages
(1)	(2)	(3)	(4)	(5)	(6)	(7)	(8)	(9)	(10)
01-04	X	-	0.09	0.33	0.09	0.07	-	-	0.15
11	0	0.01	2.24	16.00	31.27	31.23	23.76	33.62	16.31
	1-9	-	0.21	3.99	6.95	5.53	3.30	-	3.50
21	0	0.07	1.53	5.99	3.20	1.07	2.42	-	3.14
	1-9	-	0.07	0.32	0.27	-	0.10	-	0.10
11,21	0	0.08	3.77	22.07	34.55	33.10	23.13	33.62	19.45
	1-9	-	0.20	4.31	7.22	5.53	3.40	-	3.60
	0-9	0.08	4.05	26.38	41.77	38.63	26.53	33.62	23.13
31	0	0.04	0.29	6.31	7.00	5.95	0.66	-	4.34
	1-9	0.20	0.91	3.20	4.66	4.39	0.68	-	2.66
	0-9	0.24	1.20	9.51	12.46	10.34	1.34	-	7.00
41	X	-	0.05	0.34	0.35	0.30	-	-	0.22
51	0	0.06	1.57	7.40	10.31	6.73	4.37	-	5.60
	1-9	-	0.19	1.79	1.71	2.42	0.07	-	1.25
41,51	0-9	0.06	1.61	9.53	12.37	9.45	5.24	-	7.15
01-51	X	0.30	7.45	45.75	66.69	50.49	33.16	33.62	37.43
81	X	0.05	0.61	2.04	0.21	0.06	-	-	0.80
61-81	X	0.43	7.76	47.79	66.90	58.55	33.16	33.62	30.23
91	X	45.68	66.05	10.11	-	0.04	0.12	-	23.37
92	X	0.37	6.21	17.60	17.50	17.96	12.33	-	12.04
93	X	0.53	4.57	15.13	15.13	14.10	4.72	-	10.47
94	X	49.82	11.21	0.92	-	0.19	1.41	66.30	10.45
95	X	0.11	0.24	0.07	0.16	0.19	45.04	-	3.22
96	X	-	-	-	0.10	0.46	1.80	-	0.16
97	X	-	-	0.02	0.03	0.14	0.47	-	0.05
98	X	3.06	3.46	0.36	0.10	0.29	0.15	-	1.21
91-98	X	99.57	92.24	52.21	33.10	41.45	66.84	66.30	61.77
01-98	X	100.00	100.00	100.00	100.00	100.00	100.00	100.00	100.00
cstd.no.of persons(00)		10021	16860	35355	23730	11520	5544	26	111064
no.of sample persons		2918	2597	5456	3691	1763	832	3	17260

Table(48) : Percentage distribution of persons of age 5 and above by usual activity taking also into consideration the subsidiary gainful status of persons categorised not working for each age group

Assam		Urban						Male	
usual activity		age group (in years)							
status	industry	5-9	10-14	15-29	30-44	45-59	60 & above	N.R.	all ages
(1)	(2)	(3)	(4)	(5)	(6)	(7)	(8)	(9)	(10)
01-04	X	-	0.64	0.04	0.28	-	-	-	0.17
11	0	-	-	3.98	2.45	3.23	12.21	-	2.76
	1-9	0.28	1.29	19.49	32.05	36.20	25.06	-	19.64
21	0	-	0.59	0.26	0.24	-	-	-	0.22
	1-9	-	0.14	4.76	1.12	2.44	3.86	-	2.23
11,21	0	-	0.59	4.24	2.69	3.23	12.21	-	2.90
	1-9	0.28	1.43	24.25	33.17	38.64	20.92	-	21.87
	0-9	0.28	2.02	28.49	35.86	41.87	41.13	-	24.05
31	0	-	-	0.40	0.87	1.06	-	-	0.47
	1-9	-	1.50	16.31	54.92	44.20	8.73	-	24.58
	0-9	-	1.50	16.71	55.79	45.26	8.73	-	25.05
41	X	-	-	0.25	-	0.30	-	-	0.11
51	0	-	-	-	0.49	1.05	-	-	0.25
	1-9	0.12	0.42	8.59	5.23	2.42	2.13	-	4.41
41,51	0-9	0.12	0.42	8.84	5.72	3.77	2.13	-	4.77
01-51	X	0.40	4.66	54.00	97.65	90.90	51.99	-	54.84
01	X	-	0.36	7.13	0.57	0.31	-	-	2.42
01-01	X	0.40	5.02	61.21	98.22	91.21	51.99	-	57.26
91	X	60.26	86.54	37.30	0.46	-	-	-	31.93
92	X	-	0.35	0.31	-	0.68	-	-	0.22
93	X	0.82	-	0.28	-	-	0.78	-	0.24
94	X	37.66	4.98	0.10	-	-	-	-	6.15
95	X	-	0.85	0.10	0.69	2.86	27.13	-	1.09
96	X	-	-	-	0.14	2.90	17.54	-	1.13
97	X	-	-	-	-	2.05	-	-	0.24
98	X	0.86	2.26	0.62	0.49	0.30	2.56	-	0.89
91-98	X	99.60	94.98	38.79	1.78	8.79	48.01	-	42.74
01-98	X	100.00	100.00	100.00	100.00	100.00	100.00	100.00	100.00
estd.no.of persons(00)		1021	945	2168	1764	835	322	-	7055
no.of sample persons		287	272	646	495	229	91	-	2020

Table(48) : Percentage distribution of persons of age 5 and above by usual activity taking also into consideration the subsidiary gainful status of persons categorised not working for each age group

Assam		Urban						Female	
usual activity		age group (in years)							
status	industry	5-9	10-14	15-29	30-44	45-59	60 & above	N.R.	all ages
(1)	(2)	(3)	(4)	(5)	(6)	(7)	(8)	(9)	(10)
01-04	X	0.24	1.43	-	-	-	-	-	0.30
11	0	-	-	0.42	0.71	4.00	4.00	-	0.87
	1-9	-	0.40	2.29	3.36	3.44	-	-	1.84
21	0	-	-	0.40	-	-	-	-	0.12
	1-9	-	1-19	0.06	-	0.82	-	-	0.31
11,21	0	-	-	0.82	0.71	4.00	4.00	-	0.99
	1-9	-	1.59	2.35	3.36	4.26	-	-	2.15
	0-9	-	1.59	3.17	4.07	0.34	4.00	-	3.14
31	0	-	-	-	-	-	-	-	-
	1-9	0.65	3.50	3.05	6.55	8.13	2.63	-	4.04
	0-9	0.65	3.50	3.05	6.55	8.13	2.63	-	4.04
41	X	-	-	-	-	-	-	-	-
51	0	-	-	-	-	-	-	-	-
	1-9	-	0.94	1.55	1.23	1.23	0.55	-	1.05
41,51	0-9	-	0.94	1.55	1.23	1.23	0.55	-	1.05
01-51	X	0.89	7.46	7.77	11.85	17.70	7.10	-	8.53
81	X	-	-	2.06	0.09	-	-	-	0.85
01-81	X	0.89	7.46	10.63	11.94	17.70	7.10	-	9.38
91	X	71.16	70.46	32.98	0.12	-	1.41	-	34.65
92	X	0.78	5.91	45.27	73.90	54.17	25.47	-	37.94
93	X	-	0.33	9.24	12.62	16.89	2.00	-	7.33
94	X	26.50	6.42	0.26	-	-	2.52	-	5.29
95	X	-	0.44	-	0.26	10.05	61.42	-	4.30
96	X	-	-	0.92	1.10	1.19	-	-	0.63
97	X	-	-	-	-	-	-	-	-
98	X	0.67	0.98	0.70	-	-	-	-	0.48
91-98	X	99.11	92.54	89.37	80.06	82.30	92.82	-	90.62
01-98	X	100.00	100.00	100.00	100.00	100.00	100.00	-	100.00
estd no. of persons(00)		842	1062	1659	1348	516	304	-	5731
no. of sample persons		214	282	400	377	152	85	-	1590

Table (48) : Percentage distribution of persons of age 5 and above by usual activity taking also into consideration the subsidiary gainful status of persons categorised not working for each age group

Assam		Urban						Total	
usual activity		age group (in years)							
status	industry	5-9	10-14	15-29	30-44	45-59	60 & above	N.R.	all ages
(1)	(2)	(3)	(4)	(5)	(6)	(7)	(8)	(9)	(10)
01-04	X	0.11	1.06	0.03	0.16	-	-	-	0.23
11	0	-	-	2.42	1.60	3.56	0.23	-	1.91
	1-9	0.15	0.82	12.04	19.62	23.63	12.90	-	11.66
21	0	-	0.28	0.32	0.14	-	-	-	0.17
	1-9	-	0.69	0.72	0.64	1.82	1.99	-	1.37
11,21	0	-	0.28	2.74	1.02	3.56	0.23	-	2.00
	1-9	0.15	1.51	14.76	20.26	25.50	14.89	-	13.03
	0-9	0.15	1.79	17.50	22.08	29.06	23.12	-	15.11
31	0	-	-	0.23	0.49	0.65	-	-	0.26
	1-9	0.30	2.59	10.56	33.06	30.41	5.77	-	15.63
	0-9	0.30	2.59	10.79	34.45	31.06	5.77	-	15.63
41	X	-	-	0.14	-	0.18	-	-	0.06
51	0	-	-	-	0.28	0.65	-	-	0.14
	1-9	0.07	0.70	5.54	3.50	1.96	1.36	-	2.90
41,51	0-9	0.07	0.70	5.68	3.78	2.79	1.36	-	3.10
01-51	X	0.63	6.14	34.00	60.47	62.91	30.25	-	34.07
01	X	-	0.17	5.20	0.36	0.10	-	-	1.72
01-01	X	0.63	6.31	39.20	60.83	63.10	30.25	-	35.79
91	X	65.19	82.27	35.48	0.32	-	0.68	-	33.15
92	X	0.35	3.29	19.00	32.04	21.13	12.36	-	17.13
93	X	0.45	0.17	4.16	5.47	6.46	1.37	-	3.42
94	X	32.62	5.74	0.17	-	-	1.22	-	5.77
95	X	-	0.63	0.06	0.50	5.61	43.70	-	2.97
96	X	-	-	0.40	0.56	2.24	9.02	-	0.93
97	X	-	-	-	-	1.27	-	-	1.13
98	X	0.70	1.56	0.65	0.28	0.19	1.32	-	0.71
91-98	X	99.39	93.68	60.72	39.17	36.90	69.75	-	64.21
01-98	X	100.00	100.00	100.00	100.00	100.00	100.00	-	100.00
estd no. of persons (00)		1863	2007	3827	3112	1351	626	-	12706
no. of sample persons		501	554	1126	872	301	176	-	3610
SSG									

Table(49) : Percentage distribution of 'working' persons of age 5 and above by sector(industry) of usual activity and sex for each age-group

Assam		Rural					Male	
usual activity status	industry	age-group(in years)						
		5-9	10-14	15-29	30-44	45-59	60 & above	all ages
(1)	(2)	(3)	(4)	(5)	(6)	(7)	(8)	(9)
11,21	0	-	90.05	84.07	82.90	86.28	87.21	84.31
	1	-	-	-	-	-	-	-
	2	-	-	2.17	2.61	2.45	2.48	2.38
	3	-	1.81	0.34	0.59	0.89	0.57	0.59
	4	-	-	0.22	0.29	-	-	0.19
	5	-	-	0.19	0.48	0.14	-	0.28
	6	-	3.14	10.90	10.51	8.51	5.97	9.94
	7	-	-	0.67	1.71	0.57	0.50	1.05
	8	-	-	0.26	-	-	-	0.09
	9	-	-	1.18	0.92	1.15	3.26	1.17
	1-9	-	9.95	15.93	17.10	13.72	12.79	15.69
	0-9	-	100.00	100.00	100.00	100.00	100.00	100.00
01-04,31	0	31.85	36.52	61.64	54.84	52.61	49.21	56.75
	1	-	-	0.53	0.28	0.67	-	0.44
	2	-	6.52	1.57	1.54	-	-	1.38
	3	-	-	2.16	1.58	1.52	-	1.76
	4	-	-	0.54	1.38	-	-	0.75
	5	-	-	0.58	1.41	0.93	-	0.93
	6	-	17.09	3.75	1.53	2.77	11.78	3.11
	7	-	7.48	2.25	4.65	3.51	-	3.45
	8	-	-	0.50	1.09	-	-	0.62
	9	68.15	32.40	26.49	31.70	38.00	39.01	30.82
	1-9	68.15	63.48	38.36	45.16	47.39	50.79	43.25
	0-9	100.00	100.00	100.00	100.00	100.00	100.00	100.00

Table(49) : Percentage distribution of 'working' persons of age 5 and above by sector(industry) of usual activity and sex for each age-group

Assam		Rural					Male	
usual activity		age-group(in years)						
status	industry	5-9	10-14	15-29	30-44	45-59	60 & above	all ages
(1)	(2)	(3)	(4)	(5)	(6)	(7)	(8)	(9)
41 & 51	0	100.00	95.56	76.80	84.20	72.23	81.83	79.80
	1	-	-	0.22	0.24	-	-	0.18
	2	-	-	2.27	0.85	0.59	-	1.34
	3	-	-	0.29	-	0.76	2.82	0.34
	4	-	-	-	-	-	-	-
	5	-	-	5.16	3.10	7.10	3.64	4.41
	6	-	-	0.82	0.29	-	-	0.45
	7	-	-	1.95	2.20	2.18	3.28	2.07
	8	-	-	-	-	0.92	-	0.12
	9	-	4.44	12.49	9.12	16.22	8.42	11.29
	1-9	-	4.44	23.20	15.80	27.77	18.17	20.20
	0-9	100.00	100.00	100.00	100.00	100.00	100.00	100.00
01 - 51	0	50.13	82.25	77.86	78.24	78.40	84.64	78.51
	1	-	-	0.16	0.09	0.12	-	0.11
	2	-	1.14	2.07	2.11	1.76	1.97	2.00
	3	-	1.00	0.71	0.66	0.98	0.91	0.75
	4	-	-	0.24	0.43	-	-	0.25
	5	-	-	1.34	1.10	1.29	0.59	1.17
	6	-	7.46	7.25	7.14	6.28	5.27	6.94
	7	-	1.30	1.27	2.31	1.31	0.93	1.67
	8	-	-	0.26	0.19	0.13	-	0.19
	9	49.87	6.86	8.85	7.73	9.72	5.70	8.40
	1-9	49.87	17.75	22.14	21.76	21.60	15.36	21.49
	0-9	100.00	100.00	100.00	100.00	100.00	100.00	100.00

Table(49) : Percentage distribution of 'working persons of age 5 and above by sector (industry) of usual acitivity and sex for each age-group

Assam		Rural					Female	
usual acitivity		age-group(in years)						
status	industry	5-9	10-14	15-29	30-44	45-59	60 & above	all ages
(1)	(2)	(3)	(4)	(5)	(6)	(7)	(8)	(9)
11,21	0	-	100.00	73.21	67.25	59.43	43.77	69.73
	1	-	-	-	-	-	-	-
	2	-	-	26.79	20.78	29.36	56.23	24.23
	3	-	-	-	-	-	-	-
	4	-	-	-	-	-	-	-
	5	-	-	-	-	-	-	-
	6	-	-	-	11.97	11.22	-	6.04
	7	-	-	-	-	-	-	-
	8	-	-	-	-	-	-	-
	9	-	-	-	-	-	-	-
	1-9	-	-	26.79	32.75	40.57	56.23	30.27
	0-9	-	100.00	100.00	100.00	100.00	100.00	100.00
01-04,31	0	-	6.80	80.66	89.39	33.24	-	79.74
	1	-	-	0.20	1.38	-	-	0.58
	2	-	2.24	0.20	-	-	-	0.20
	3	-	-	-	-	-	-	-
	4	-	-	-	-	-	-	-
	5	-	-	-	-	-	-	-
	6	-	-	0.98	-	-	-	0.48
	7	-	-	0.68	-	-	-	0.34
	8	-	-	0.62	-	-	-	0.31
	9	100.00	90.96	16.65	9.23	16.76	-	18.35
	1-9	100.00	93.20	19.34	10.61	16.76	-	20.26
	0-9	100.00	100.00	100.00	100.00	100.00	-	100.00

Table(49) : Percentage distribution of 'working' persons of age 5 and above by sector (industry) of usual activity and sex for each age-group

Assam		rural					Female	
usual activity		age-group(in years)						
status	industry	5-9	10-14	15-29	30-44	45-59	60 & above	all ages
(1)	(2)	(3)	(4)	(5)	(6)	(7)	(8)	(9)
41 & 51	0	-	78.66	81.56	85.56	65.60	100.00	59.40
	1	-	-	-	-	-	-	-
	2	-	-	5.98	1.35	3.18	-	3.52
	3	-	-	-	-	-	-	-
	4	-	-	-	-	-	-	-
	5	-	-	1.32	2.40	-	-	1.40
	6	-	-	-	-	-	-	-
	7	-	-	-	1.12	2.36	-	0.79
	8	-	-	-	-	-	-	-
	9	-	21.34	11.15	9.58	28.86	-	13.89
	1-9	-	21.34	18.44	14.44	34.40	-	19.60
	0-9	-	100.00	100.00	100.00	100.00	100.00	100.00
01 - 51	0	-	50.24	79.60	83.68	70.65	73.59	78.02
	1	-	-	0.10	0.64	-	-	0.27
	2	-	1.02	6.76	4.61	7.76	26.41	5.97
	3	-	-	-	-	-	-	-
	4	-	-	-	-	-	-	-
	5	-	-	0.41	0.81	-	-	0.47
	6	-	-	0.50	2.39	2.46	-	1.40
	7	-	-	0.35	0.38	0.99	-	0.42
	8	-	-	0.32	-	-	-	0.14
	9	100.00	48.74	11.96	7.50	18.15	-	13.30
	1-9	100.00	49.76	20.40	16.32	29.35	26.41	21.98
	0-9	100.00	100.00	100.00	100.00	100.00	100.00	100.00

Table(49) : Percentage distribution of 'working' persons of age 5 and above by sector (industry) of usual activity and sex for each age-group.

Assam		Rural					Total	
usual activity status	industry	age-group(in years)						
		5-9	10-14	15-29	30-44	45-59	60 & above	all ages
(1)	(2)	(3)	(4)	(5)	(6)	(7)	(8)	(9)
11,21	0	-	90.94	83.55	82.37	85.46	86.74	83.77
	1	-	-	-	-	-	-	-
	2	-	-	3.34	3.22	3.28	3.06	3.20
	3	-	1.65	0.32	0.57	0.87	0.57	0.56
	4	-	-	0.21	0.28	-	-	0.18
	5	-	-	0.18	0.46	0.14	-	0.27
	6	-	7.41	10.39	10.56	8.59	5.91	9.80
	7	-	-	0.64	1.65	0.56	0.50	1.01
	8	-	-	0.25	-	-	-	0.08
	9	-	-	1.12	0.89	1.11	3.23	1.13
	1-9	-	9.06	16.45	17.63	14.54	13.26	16.23
	0-9	-	100.00	100.00	100.00	100.00	100.00	100.00
01-04,31	0	15.85	24.20	67.04	62.87	57.83	49.21	62.49
	1	-	-	0.44	0.53	0.55	-	0.47
	2	-	4.75	1.18	1.18	-	-	1.08
	3	-	-	1.55	1.22	1.26	-	1.32
	4	-	-	0.38	1.06	-	-	0.56
	5	-	-	0.41	1.08	0.77	-	0.70
	6	-	10.00	2.96	1.18	2.30	11.78	2.45
	7	-	4.38	1.01	3.57	2.91	-	2.67
	8	-	-	0.53	0.83	-	-	0.54
	9	84.15	56.67	23.70	26.48	34.38	39.01	27.71
	1-9	84.15	75.80	32.96	37.13	42.17	50.79	37.51
	0-9	100.00	100.00	100.00	100.00	100.00	100.00	100.00

Table(49) : Percentage distribution of 'working' persons of age 5 and above by sector (industry) of usual activity and sex for each age-group

Assam		Rural					Total	
usual status	activity industry	age-group(in years)						
		5-9	10-14	15-29	30-44	45-59	60 & above	all ages
(1)	(2)	(3)	(4)	(5)	(6)	(7)	(8)	(9)
41 & 51	0	100.00	91.25	77.70	34.44	70.77	82.38	79.91
	1	-	-	0.18	0.20	-	-	0.15
	2	-	-	2.97	0.94	1.16	-	1.75
	3	-	-	0.24	-	0.60	2.65	0.28
	4	-	-	-	-	-	-	-
	5	-	-	4.43	2.97	5.54	3.43	3.85
	6	-	-	0.66	0.24	-	-	0.36
	7	-	-	1.58	2.01	2.22	3.00	1.83
	8	-	-	-	-	0.72	-	0.10
	9	-	8.75	12.24	9.20	19.00	7.94	11.77
	1-9	-	8.75	22.30	15.56	29.23	17.12	20.09
	0-9	100.00	100.00	100.00	100.00	100.00	100.00	100.00
01 - 51	0	28.83	75.42	78.10	78.79	77.71	84.44	78.45
	1	-	-	0.15	0.15	0.11	-	0.13
	2	-	1.11	2.72	2.37	2.29	2.41	2.45
	3	-	0.78	0.61	0.59	0.90	0.89	0.67
	4	-	-	0.20	0.38	-	-	0.22
	5	-	-	1.21	1.07	1.18	0.58	1.09
	6	-	5.36	6.32	6.66	5.94	5.17	6.31
	7	-	1.02	1.14	2.11	1.29	0.91	1.53
	8	-	-	0.26	0.17	0.12	-	0.18
	9	71.17	15.80	9.28	7.71	10.48	5.59	8.95
	1-9	71.17	24.58	21.90	21.21	22.29	15.50	21.55
	0-9	100.00	100.00	100.00	100.00	100.00	100.00	100.00

Table(49) : Percentage distribution of 'working' persons of age 5 and above by sector (industry) of usual activity and sex for each age-group

Assam		Urban						Male
usual activity		age-group(in years)						
status	industry	5-9	10-14	15-29	30-44	45-59	60 & above	all ages
(1)	(2)	(3)	(4)	(5)	(6)	(7)	(8)	(9)
11,21	0	-	-	12.81	6.34	7.71	28.06	10.44
	1	-	-	-	-	-	-	-
	2	-	-	11.97	12.95	8.82	19.11	12.15
	3	-	-	3.06	1.91	3.28	0.64	2.48
	4	-	-	1.91	0.36	-	-	0.79
	5	-	-	0.44	7.81	5.08	2.01	4.25
	6	-	23.30	54.56	49.96	66.10	32.72	53.42
	7	-	-	7.10	14.29	4.74	3.08	6.93
	8	-	62.09	0.88	-	-	6.46	1.13
	9	-	13.01	7.27	6.37	4.28	7.93	6.41
	1-9	-	100.00	87.19	93.66	92.29	71.94	89.56
	0-9	-	100.00	100.00	100.00	100.00	100.00	100.00
01-04,31	0	-	-	2.41	1.56	2.34	-	1.85
	1	-	-	1.52	3.45	2.96	-	2.85
	2	-	-	10.44	5.30	1.71	9.91	5.60
	3	-	-	0.22	0.99	3.16	23.95	1.65
	4	-	-	1.32	1.57	1.74	-	1.51
	5	-	-	0.46	1.46	2.35	-	1.41
	6	-	53.14	22.45	10.78	3.87	23.70	12.40
	7	-	0.38	19.12	19.44	33.55	10.66	22.11
	8	-	-	8.29	2.44	0.85	-	3.23
	9	-	38.48	33.76	53.01	47.46	31.79	47.40
	1-9	-	100.00	97.59	98.44	97.66	100.00	98.15
	0-9	-	100.00	100.00	100.00	100.00	100.00	100.00

Table(49) : Percentage distribution of 'working' persons of age 5 and above by sector (industry) of usual activity and sex for each age-group

Assam		Urban					Male	
usual activity status	industry	age-group(in years)						
		5-9	10-14	15-29	30-44	45-59	60 & above	all ages
(1)	(2)	(3)	(4)	(5)	(6)	(7)	(8)	(9)
41 & 51	0	-	-	-	8.64	27.88	-	5.20
	1	-	-	-	-	-	-	-
	2	-	-	25.60	22.35	11.09	63.74	23.65
	3	-	100.00	10.14	3.96	-	-	8.16
	4	-	-	-	-	-	-	-
	5	-	-	10.27	16.97	-	36.26	11.69
	6	-	-	14.21	6.69	-	-	10.12
	7	-	-	12.60	7.79	7.90	-	10.27
	8	-	-	-	-	-	-	-
	9	100.00	-	27.17	33.60	53.12	-	30.92
1-9		100.00	100.00	100.00	91.36	72.12	100.00	94.80
0-9		100.00	100.00	100.00	100.00	100.00	100.00	100.00
01 - 51	0	-	-	7.30	3.72	5.87	22.03	5.98
	1	-	-	0.49	1.99	1.47	-	1.34
	2	-	-	13.79	9.09	5.38	19.40	10.10
	3	-	11.67	3.35	1.50	3.08	4.64	2.59
	4	-	-	1.40	1.04	0.87	-	1.06
	5	-	-	2.11	4.69	3.51	3.10	3.58
	6	-	38.87	37.41	24.82	32.38	29.78	30.40
	7	-	5.14	11.89	16.88	19.22	4.26	15.21
	8	-	17.01	3.11	1.40	0.42	5.07	2.01
	9	100.00	27.31	19.14	34.88	27.80	11.72	27.75
1-9		100.00	100.00	92.70	96.28	94.13	77.97	94.04
0-9		100.00	100.00	100.00	100.00	100.00	100.00	100.00

Table(49) : Percentage distribution of 'working' persons of age 5 and above by sector (industry) of usual activity and sex for each age-group

Assam		Urban					Female	
usual activity status	industry	age-group(in years)						
		5-9	10-14	15-29	30-44	45-59	60 & above	all ages
(1)	(2)	(3)	(4)	(5)	(6)	(7)	(8)	(9)
11,21	0	-	-	-	12.84	23.12	100.00	15.92
	1	-	-	-	-	-	-	-
	2	-	75.00	88.03	47.16	39.81	-	54.64
	3	-	-	-	-	4.04	-	1.00
	4	-	-	-	-	-	-	-
	5	-	25.00	-	-	-	-	4.41
	6	-	-	-	26.69	21.90	-	14.61
	7	-	-	-	-	-	-	-
	8	-	-	11.97	-	-	-	2.08
	9	-	-	-	13.30	11.14	-	7.34
	1-9	-	100.00	100.00	87.16	76.88	-	84.08
	0-9	-	100.00	100.00	100.00	100.00	100.00	100.00
01-04,31	0	-	-	-	-	-	-	-
	1	-	-	10.87	-	-	-	2.21
	2	-	-	-	-	-	-	-
	3	-	-	-	-	-	-	-
	4	-	-	-	-	-	-	-
	5	-	-	-	-	-	-	-
	6	-	-	-	-	-	-	-
	7	-	-	-	9.82	14.59	-	5.95
	8	-	-	-	-	-	-	-
	9	100.00	100.00	89.13	90.18	85.41	100.00	91.84
	1-9	100.00	100.00	100.00	100.00	100.00	100.00	100.00
	0-9	100.00	100.00	100.00	100.00	100.00	100.00	100.00

Table(49) : Percentage distribution of 'working' persons of age 5 and above by sector (industry) of usual activity and sex for each age-group

Assam		Urban						Female
usual activity status	industry	age-group(in years)						
		5-9	10-14	15-29	30-44	45-59	60 & above	all ages
(1)	(2)	(3)	(4)	(5)	(6)	(7)	(8)	(9)
41 & 51	0	-	-	-	-	-	-	-
	1	-	-	-	-	-	-	30.68
	2	-	56.53	48.66	20.16	-	-	9.18
	3	-	-	-	24.14	-	-	-
	4	-	-	-	-	43.70	100.00	5.03
	5	-	-	-	-	-	-	-
	6	-	-	-	-	-	-	-
	7	-	-	-	-	-	-	-
	8	-	-	-	-	-	-	-
	9	-	43.47	51.34	55.70	86.30	-	54.31
	1-9	-	100.00	100.00	100.00	100.00	100.00	100.00
	0-9	-	100.00	100.00	100.00	100.00	100.00	100.00
01 - 51	0	-	-	-	3.00	7.63	36.33	3.92
	1	-	-	7.22	-	-	-	1.42
	2	-	23.13	24.93	13.66	13.13	-	16.92
	3	-	-	-	2.91	1.33	-	1.28
	4	-	-	-	-	-	-	-
	5	-	5.32	-	-	1.21	11.03	1.74
	6	-	-	-	6.36	7.23	-	3.60
	7	-	-	-	6.29	8.49	-	3.01
	8	-	-	2.61	-	-	-	0.51
	9	100.00	71.55	65.24	67.71	60.98	52.64	66.79
	1-9	100.00	100.00	100.00	96.94	92.37	63.67	96.00
	0-9	100.00	100.00	100.00	100.00	100.00	100.00	100.00

Table(49) : Percentage distribution of 'working' persons of age 5 and above by sector (industry) of usual activity and sex for each age-group

Assam		Urban					Total	
usual activity status	industry	age-group(in years)						
		5-9	10-14	15-29	30-44	45-59	60 & above	all ages
(1)	(2)	(3)	(4)	(5)	(6)	(7)	(8)	(9)
11,21	0	-	-	12.45	6.66	8.69	31.03	10.73
	1	-	-	-	-	-	-	-
	2	-	48.37	14.10	14.66	10.80	18.32	14.43
	3	-	-	2.97	1.82	3.33	0.61	2.40
	4	-	-	1.86	0.34	-	-	0.74
	5	-	16.12	0.43	7.42	4.75	1.93	4.25
	6	-	8.27	53.03	48.00	63.28	31.36	51.34
	7	-	-	6.90	13.58	4.44	2.96	8.45
	8	-	22.33	1.19	-	-	6.19	1.19
	9	-	4.90	7.07	6.72	4.72	7.60	6.46
	1-9	-	100.00	87.55	93.34	91.31	68.97	89.27
	0-9	-	100.00	00.00	100.00	100.00	100.00	100.00
01-04,31	0	-	-	2.12	1.43	2.11	-	1.63
	1	-	-	2.66	3.16	2.66	-	2.78
	2	-	-	9.16	4.87	1.54	7.72	4.91
	3	-	-	0.20	0.91	2.84	18.65	1.44
	4	-	-	1.16	1.44	1.57	-	1.33
	5	-	-	0.40	1.34	2.12	-	1.24
	6	-	15.24	19.70	9.90	3.48	18.46	10.88
	7	-	2.40	16.78	18.65	31.66	8.30	20.12
	8	-	-	7.27	2.24	0.77	-	2.83
	9	100.00	82.36	40.55	56.05	51.26	46.88	52.85
	1-9	100.00	100.00	97.88	98.57	97.89	100.00	98.37
	0-9	100.00	100.00	100.00	100.00	100.00	100.00	100.00

Table(49) : Percentage distribution of 'working' persons of age 5 and above by sector (industry) of usual activity and sex for each age-group

Assam		Urban					Total	
usual activity		age-group(in years)						
status	industry	5-9	10-14	15-29	30-44	45-59	60 & above	all ages
(1)	(2)	(3)	(4)	(5)	(6)	(7)	(8)	(9)
41 & 51	0	-	-	-	7.42	23.19	-	4.60
	1	-	-	-	-	-	-	-
	2	-	40.41	26.63	22.04	9.22	51.23	24.46
	3	-	28.51	9.68	6.81	-	-	8.28
	4	-	-	-	-	-	-	-
	5	-	-	9.81	14.57	2.31	48.77	11.02
	6	-	-	13.58	5.75	-	-	8.96
	7	-	-	12.04	6.69	6.57	-	9.09
	8	-	-	-	-	-	-	-
	9	100.00	31.08	28.25	36.72	58.71	-	33.60
1-9		100.00	100.00	100.00	92.58	76.81	100.00	95.40
0-9		100.00	100.00	100.00	100.00	100.00	100.00	100.00
01 - 51	0	-	-	6.84	3.67	6.02	23.25	5.77
	1	-	-	6.91	1.84	1.34	-	1.34
	2	-	16.14	14.50	9.43	6.05	17.75	10.73
	3	-	3.53	3.14	4.61	2.93	4.24	2.47
	4	-	-	1.31	0.96	0.79	-	0.96
	5	-	3.71	1.98	4.34	3.31	3.78	3.41
	6	-	11.75	35.05	23.44	30.19	27.24	27.92
	7	-	1.55	11.14	16.00	18.29	3.90	14.16
	8	-	5.14	3.00	1.30	0.39	4.64	1.87
	9	100.00	58.18	22.06	37.32	30.68	15.21	31.36
1-9		100.00	100.00	93.16	96.33	93.90	76.75	94.23
0-9		100.00	100.00	100.00	100.00	100.00	100.00	100.00

Table (49/1): Percentage distribution of 'working' persons of age 5 and above by sector (industry) of usual activity taking also into consideration the subsidiary gainful status of persons categorised 'not working' and sex for each age - group

Assam		Rural						Male	
usual activity		age-group (in years)							
status	industry	5-9	10-14	15-29	30-44	45-59	60 & above	n.r.	all ages
(1)	(2)	(3)	(4)	(5)	(6)	(7)	(8)	(9)	(10)
11,21	0	100.00	91.59	84.30	82.95	86.32	87.11	-	84.50
	1	-	-	-	-	-	-	-	-
	2	-	-	2.21	2.60	2.45	2.32	-	2.35
	3	-	1.37	0.38	0.59	0.89	0.54	-	0.58
	4	-	-	0.20	0.29	-	-	-	0.18
	5	-	-	0.18	0.48	0.14	-	-	0.27
	6	-	7.04	10.48	10.48	8.48	5.97	-	9.75
	7	-	-	0.61	1.70	0.57	0.47	-	1.00
	8	-	-	0.36	-	-	-	-	0.12
	9	-	-	1.29	0.91	1.15	3.60	-	1.23
	1-9	-	8.41	15.70	17.05	13.68	12.89	-	15.50
	0-9	100.00	100.00	100.00	100.00	100.00	100.00	-	100.00
01-04,31	0	31.85	36.52	61.47	54.84	52.61	49.21	-	56.69
	1	-	-	0.53	0.28	0.67	-	-	0.44
	2	-	6.52	1.56	1.54	-	-	-	1.37
	3	-	-	2.16	1.58	1.52	-	-	1.75
	4	-	-	0.53	1.38	-	-	-	0.75
	5	-	-	0.57	1.41	0.93	-	-	0.93
	6	-	17.09	3.74	1.53	2.77	11.78	-	3.10
	7	-	7.48	2.25	4.65	3.51	-	-	3.45
	8	-	-	0.50	1.09	-	-	-	0.62
	9	68.15	32.40	26.69	31.70	38.00	39.01	-	30.90
	1-9	68.15	63.48	38.53	45.16	47.39	50.79	-	43.31
	0-9	100.00	100.00	100.00	100.00	100.00	100.00	-	100.00

a/d

-A 224/1-

Table (49/1): Percentage distribution of 'working' persons of age 5 and above by sector (industry) of usual activity taking also into consideration the subsidiary gainful status of persons categorised 'not working' and sex for each age - group

Assam		Rural						Male	
usual activity		age - group (in years)							
status	industry	5-9	10-14	15-29	30-44	45-59	60 & above	n.r.	all ages
(1)	(2)	(3)	(4)	(5)	(6)	(7)	(8)	(9)	(10)
41 & 51	0	100.00	88.22	76.70	83.96	72.23	81.83	-	79.45
	1	-	-	0.22	0.24	-	-	-	0.18
	2	-	-	2.22	0.85	0.59	-	-	1.32
	3	-	-	0.29	-	0.76	2.82	-	0.34
	4	-	-	-	-	-	-	-	-
	5	-	3.65	5.36	3.09	7.10	3.64	-	4.61
	6	-	-	0.80	0.29	-	-	-	0.44
	7	-	4.03	1.91	2.19	2.18	3.28	-	2.18
	8	-	-	-	-	0.92	-	-	0.12
	9	-	4.10	12.51	9.38	16.22	8.42	-	11.36
	1 - 9	-	11.78	23.30	16.04	27.77	18.17	-	20.55
	0 - 9	100.00	100.00	100.00	100.00	100.00	100.00	-	100.00
01-51	0	67.94	82.77	78.27	78.24	78.45	84.69	-	78.71
	1	-	-	0.15	0.09	0.12	-	-	0.11
	2	-	0.95	2.09	2.11	1.75	1.86	-	1.99
	3	-	0.83	0.71	0.66	0.98	0.86	-	0.74
	4	-	-	0.22	0.42	-	-	-	0.25
	5	-	0.91	1.32	1.10	1.29	0.56	-	1.18
	6	-	6.75	7.17	7.12	6.27	5.30	-	6.88
	7	-	2.08	1.20	2.30	1.31	0.80	-	1.65
	8	-	-	0.31	0.19	0.13	-	-	0.21
	9	32.06	5.71	8.57	7.76	9.70	5.84	-	8.27
	1 - 9	32.06	17.23	21.73	21.76	21.55	15.31	-	21.29
	0 - 9	100.00	100.00	100.00	100.00	100.00	100.00	-	100.00

a/d

Table (49/1): Percentage distribution of 'working' persons of age 5 and above by sector (industry) of usual activity taking also into consideration the subsidiary gainful status of persons categorised 'not working' and sex for each age - group.

Assam		Rural						Female	
usual activity		age - group (in years)							
status	industry	5-9	10-14	15-29	30-44	45-59	60 & above	n.r.	all ages
(1)	(2)	(3)	(4)	(5)	(6)	(7)	(8)	(9)	(10)
11,21	0	100.00	93.72	80.63	81.12	80.89	89.43	100.00	81.79
	1	-	-	-	-	-	-	-	15.35
	2	-	1.28	16.75	15.11	16.49	10.52	-	0.43
	3	-	-	0.56	0.53	-	-	-	-
	4	-	-	-	-	-	-	-	-
	5	-	-	-	-	-	-	-	1.99
	6	-	-	1.07	3.24	2.63	-	-	-
	7	-	-	-	-	-	-	-	-
	8	-	-	-	-	-	-	-	0.44
	9	-	-	0.99	-	-	-	-	-
	1 - 9	-	1.28	19.37	18.88	19.11	10.52	-	18.21
	0 - 9	100.00	100.00	100.00	100.00	100.00	100.00	100.00	100.00
01-04,31	0	-	6.80	80.66	89.39	83.24	-	-	79.74
	1	-	-	0.20	1.38	-	-	-	0.58
	2	-	2.24	0.20	-	-	-	-	0.20
	3	-	-	-	-	-	-	-	-
	4	-	-	-	-	-	-	-	-
	5	-	-	-	-	-	-	-	0.48
	6	-	-	0.98	-	-	-	-	0.34
	7	-	-	0.68	-	-	-	-	0.31
	8	-	-	0.62	-	-	-	-	18.35
	9	100.00	90.96	16.65	9.23	16.76	-	-	-
	1 - 9	100.00	93.20	19.34	10.61	16.76	-	-	20.26
	0 - 9	100.00	100.00	100.00	100.00	100.00	-	-	100.00

a/d

-A 224/3-

Table (49/1): Percentage distribution of 'working' persons of age 5 and above by sector (industry) of usual activity taking also into consideration the subsidiary gainful status of persons categorised 'not working' and sex for each age - group.

Assam		Rural						Female	
usual activity		age - group (in years)							
status	industry	5-9	10-14	15-29	30-44	45-59	60 & above	n.r.	all ages
(1)	(2)	(3)	(4)	(5)	(6)	(7)	(8)	(9)	(10)
41 & 51	0	-	83.54	80.89	81.04	67.85	100.00	-	79.44
	1	-	-	-	-	-	-	-	-
	2	-	-	4.83	1.10	2.97	-	-	2.91
	3	-	-	-	-	-	-	-	-
	4	-	-	-	-	-	-	-	-
	5	-	-	1.06	2.72	-	-	-	1.43
	6	-	-	-	-	-	-	-	-
	7	-	-	-	0.92	2.21	-	-	0.65
	8	-	-	-	-	-	-	-	-
	9	-	16.46	13.22	14.22	26.97	-	-	15.57
	1 - 9	-	16.46	19.11	18.96	32.15	-	-	20.56
	0 - 9	-	100.00	100.00	100.00	100.00	100.00	-	100.00
01-51	0	4.09	69.00	80.70	83.24	78.03	92.06	100.00	80.71
	1	-	-	0.06	0.36	-	-	-	0.15
	2	-	1.20	9.41	8.01	9.60	17.94	-	8.52
	3	-	-	0.28	0.27	-	-	-	0.22
	4	-	-	-	-	-	-	-	-
	5	-	-	0.23	0.62	-	-	-	0.33
	6	-	-	0.81	1.66	1.41	-	-	1.14
	7	-	-	0.20	0.21	0.57	-	-	0.24
	8	-	-	0.18	-	-	-	-	0.08
	9	95.91	29.00	8.14	5.64	10.40	-	-	8.61
	1 - 9	95.91	30.20	19.30	16.76	21.97	7.94	-	19.29
	0 - 9	100.00	100.00	100.00	100.00	100.00	100.00	100.00	100.00

a/d

-224/4-

Table (49/1): Percentage distribution of 'working' persons of age 5 and above by sector (industry) of usual activity taking also into consideration the subsidiary gainful status of persons categorised 'not working' and sex for each age - group

Assam		Rural						Total	
usual activity	status industry	age-group (in years)							all ages
(1)	(2)	(3)	(4)	(5)	(6)	(7)	(8)	(9)	(10)
11,21	0	100.00	93.19	83.63	82.70	85.68	87.23	100.00	84.10
	1	-	-	-	-	-	-	-	-
	2	-	0.29	4.86	4.33	4.11	2.74	-	4.28
	3	-	1.06	0.41	0.58	0.79	0.51	-	0.56
	4	-	-	0.16	0.25	-	-	-	0.15
	5	-	-	0.14	0.41	0.13	-	-	0.23
	6	-	5.46	8.77	9.48	7.79	5.66	-	8.60
	7	-	-	0.50	1.47	0.50	0.44	-	0.85
	8	-	-	0.29	-	-	-	-	0.11
	9	-	-	1.23	0.79	1.01	3.41	-	1.11
	1 - 9	-	6.81	16.37	17.30	14.32	12.77	-	15.90
	0 - 9	100.00	100.00	100.00	100.00	100.00	100.00	100.00	100.00
01-04,31	0	15.85	24.20	66.91	62.87	57.83	49.21	-	62.44
	1	-	-	0.44	0.53	0.55	-	-	0.47
	2	-	4.75	1.18	1.18	-	-	-	1.08
	3	-	-	1.55	1.22	1.26	-	-	1.32
	4	-	-	0.38	1.06	-	-	-	0.56
	5	-	-	0.41	1.08	0.77	-	-	0.70
	6	-	10.00	2.95	1.18	2.30	11.78	-	2.45
	7	-	4.38	1.80	3.57	2.91	-	-	2.67
	8	-	-	0.53	0.83	-	-	-	0.54
	9	84.15	56.67	23.84	26.48	34.38	39.01	-	27.77
	1 - 9	84.15	75.80	33.09	37.13	42.17	50.79	-	37.56
	0 - 9	100.00	100.00	100.00	100.00	100.00	100.00	-	100.00

a/d

-A 224/5-

Table (49/1): Percentage distribution of 'working' persons of age 5 and above by sector (industry) of usual activity taking also into consideration the subsidiary gainful status of persons categorised 'not working' and sex for each age - group.

Assam		Rural							Total
usual activity	status industry	age-group(in years)							
		5-9	10-14	15-29	30-44	45-59	60 & above	n.r.	all ages
(1)	(2)	(3)	(4)	(5)	(6)	(7)	(8)	(9)	(10)
41 & 51	0	100.00	86.86	77.62	83.35	71.21	83.39	-	79.45
	1	-	-	0.17	0.19	-	-	-	0.14
	2	-	-	2.80	0.90	1.14	-	-	1.67
	3	-	-	0.22	-	0.59	2.58	-	0.27
	4	-	-	-	-	-	-	-	-
	5	-	2.59	4.41	3.01	5.45	3.33	-	3.92
	6	-	-	0.62	0.23	-	-	-	0.35
	7	-	2.86	1.49	1.93	2.18	3.00	-	1.85
	8	-	-	-	-	0.71	-	-	0.10
	9	-	7.69	12.66	10.39	18.71	7.70	-	12.26
	1 - 9	-	13.14	22.38	16.65	28.79	16.61	-	20.55
	0 - 9	100.00	100.00	100.00	100.00	100.00	100.00	-	100.00
01-51	0	46.79	79.20	78.78	79.09	70.39	85.10	100.00	79.07
	1	-	-	0.13	0.14	0.10	-	-	0.12
	2	-	1.01	3.64	3.10	2.90	2.20	-	3.17
	3	-	0.60	0.62	0.59	0.84	0.81	-	0.65
	4	-	-	0.18	0.35	-	-	-	0.20
	5	-	0.66	1.09	1.02	1.10	0.53	-	1.03
	6	-	4.89	5.82	6.20	5.56	5.01	-	5.85
	7	-	1.51	0.99	1.95	1.20	0.83	-	1.39
	8	-	-	0.28	0.16	0.11	-	-	0.19
	9	53.21	12.12	8.48	7.40	9.81	5.52	-	8.33
	1 - 9	53.21	20.80	21.22	20.91	21.61	14.90	-	20.93
	0 - 9	100.00	100.00	100.00	100.00	100.00	100.00	100.00	100.00

a/d

Table (49/1): Percentage distribution of 'working' persons of age 5 and above by sector (industry) of usual activity taking also into consideration the subsidiary gainful status of persons categorised 'not working' and sex for each age - group.

Assam		Urban						Male	
usual activity		age - group (in years)							
status	industry	5-9	10-14	15-29	30-44	45-59	60 & above	n.r.	all ages
(1)	(2)	(3)	(4)	(5)	(6)	(7)	(8)	(9)	(10)
11,21	0	-	29.35	14.89	7.49	7.71	29.67	-	12.04
	1	-	-	-	-	-	-	-	-
	2	-	-	12.91	12.79	8.82	18.43	-	12.31
	3	-	-	2.85	1.89	3.28	0.61	-	2.39
	4	-	-	1.78	0.36	-	-	-	0.76
	5	-	-	0.41	7.72	5.08	1.94	-	4.08
	6	-	33.39	51.84	49.35	66.10	32.50	-	52.04
	7	-	-	6.62	14.11	4.74	2.97	-	8.59
	8	-	30.56	0.82	-	-	6.23	-	1.09
	9	100.00	6.71	7.87	6.30	4.28	7.65	-	6.71
	1-9	100.00	70.65	85.11	92.51	92.29	70.33	-	87.96
	0-9	100.00	100.00	100.00	100.00	100.00	100.00	-	100.00
01-04,31	0	-	-	2.41	1.56	2.34	-	-	1.85
	1	-	-	1.51	3.45	2.96	-	-	2.85
	2	-	-	10.41	5.30	1.71	9.91	-	5.59
	3	-	-	0.22	0.99	3.16	23.95	-	1.65
	4	-	-	1.32	1.57	1.74	-	-	1.51
	5	-	-	0.46	1.46	2.35	-	-	1.41
	6	-	53.14	22.39	10.78	3.87	23.70	-	12.39
	7	-	8.38	19.07	19.44	33.55	10.66	-	22.09
	8	-	-	8.27	2.44	0.85	-	-	3.22
	9	-	38.48	33.94	53.01	47.46	31.79	-	47.43
	1-9	-	100.00	97.59	98.44	97.66	100.00	-	98.15
	0-9	-	100.00	100.00	100.00	100.00	100.00	-	100.00

-A 224/7-

a/d

Table (49/1): Percentage distribution of 'working' persons of age 5 and above by sector (industry) of usual activity taking also into consideration the subsidiary gainful status of persons categorised 'not working' and sex for each age - group.

Assam		Urban						Male	
usual activity		age - group (in years)							
status	industry	5-9	10-14	15-29	30-44	45-59	60 & above	n.r.	all ages
(1)	(2)	(3)	(4)	(5)	(6)	(7)	(8)	(9)	(10)
41 & 51	0	-	-	-	8.64	27.88	-	-	5.20
	1	-	-	-	-	-	-	-	-
	2	-	-	25.60	22.35	11.09	63.74	-	23.65
	3	-	100.00	10.14	3.96	-	-	-	8.16
	4	-	-	-	-	-	-	-	-
	5	-	-	10.27	16.97	-	36.26	-	11.69
	6	-	-	14.21	6.69	-	-	-	10.12
	7	-	-	12.60	7.79	7.90	-	-	10.27
	8	-	-	-	-	-	-	-	-
	9	100.00	-	27.17	33.60	53.12	-	-	30.92
	1 - 9	100.00	100.00	100.00	91.36	72.12	100.00	-	94.00
	0 - 9	100.00	100.00	100.00	100.00	100.00	100.00	-	100.00
01-51	0	-	12.70	18.59	4.15	5.07	23.47	-	6.76
	1	-	-	0.47	1.98	1.47	-	-	1.31
	2	-	-	14.21	9.05	5.38	18.85	-	10.21
	3	-	9.07	3.23	1.50	3.08	4.51	-	2.55
	4	-	-	1.35	1.03	0.87	-	-	1.04
	5	-	-	2.04	4.67	3.51	3.02	-	3.51
	6	-	39.77	36.56	24.70	32.38	29.69	-	30.17
	7	-	3.99	11.46	16.80	19.22	4.14	-	14.94
	8	-	13.23	2.99	1.40	0.42	4.93	-	1.98
	9	100.00	21.23	19.10	34.72	27.80	11.39	-	27.54
	1 - 9	100.00	87.30	91.41	95.85	94.13	76.53	-	93.24
	0 - 9	100.00	100.00	100.00	100.00	100.00	100.00	-	100.00

a/d

Table (49/1): Percentage distribution of 'working' persons of age 5 and above by sector (industry) of usual activity taking also consideration the subsidiary gainful status of persons categorised 'not working' and sex for each age - group.

Assam		Urban						Female	
usual activity		age-group(in years)							
status	industry	5-9	10-14	15-29	30-44	45-59	60 & above	n.r.	all ages
(1)	(2)	(3)	(4)	(5)	(6)	(7)	(8)	(9)	(10)
11,21	0	-	-	25.52	17.16	49.06	100.00	-	31.29
	1	-	-	-	-	-	-	-	-
	2	-	75.00	83.87	52.87	30.50	-	-	49.19
	3	-	-	-	-	2.22	-	-	0.54
	4	-	-	-	-	-	-	-	-
	5	-	25.00	-	-	-	-	-	2.35
	6	-	-	4.83	15.99	12.07	-	-	9.20
	7	-	-	-	-	-	-	-	-
	8	-	-	-	-	-	-	-	1.11
	9	-	-	1.99	13.90	6.14	-	-	6.33
	1 - 9	-	100.00	74.48	82.84	50.94	-	-	68.71
	0 - 9	-	100.00	100.00	100.00	100.00	100.00	-	100.00
01-04,31	0	-	-	-	-	-	-	-	-
	1	-	-	10.87	-	-	-	-	2.21
	2	-	-	-	-	-	-	-	-
	3	-	-	-	-	-	-	-	-
	4	-	-	-	-	-	-	-	-
	5	-	-	-	-	-	-	-	-
	6	-	-	-	-	-	-	-	-
	7	-	-	-	9.82	14.59	-	-	5.95
	8	-	-	-	-	-	-	-	-
	9	100.00	100.00	89.13	90.18	85.41	100.00	-	91.84
	1 - 9	100.00	100.00	100.00	100.00	100.00	100.00	-	100.00
	0 - 9	100.00	100.00	100.00	100.00	100.00	100.00	-	100.00

a/d

-A 224/9-

Table (49/1): Percentage distribution of 'working' persons of age 5 and above by sector (industry) of usual activity taking also into consideration the subsidiary gainful status of persons categorised 'not working' and sex for each age - group.

Assam		Urban						Female	
usual activity		age- group (in years)							
status	industry	5-9	10-14	15-29	30-44	45-59	60 & above	n.r.	all ages
(1)	(2)	(3)	(4)	(5)	(6)	(7)	(8)	(9)	(10)
41 & 51	0	-	-	-	-	-	-	-	-
	1	-	-	-	-	-	-	-	-
	2	-	56.53	49.59	20.16	-	-	-	36.06
	3	-	-	-	24.14	-	-	-	6.63
	4	-	-	-	-	-	-	-	-
	5	-	-	-	-	13.70	100.00	-	4.21
	6	-	-	-	-	-	-	-	-
	7	-	-	-	-	-	-	-	-
	8	-	-	-	-	-	-	-	-
	9	-	43.47	50.41	55.70	86.30	-	-	53.09
1 - 9		-	100.00	100.00	100.00	100.00	100.00	-	100.00
0 - 9		-	100.00	100.00	100.00	100.00	100.00	-	100.00
01-51	0	-	-	10.39	5.89	23.15	55.76	-	11.49
	1	-	-	4.27	-	-	-	-	1.13
	2	-	23.13	35.90	20.23	14.39	-	-	22.52
	3	-	-	-	2.51	1.05	-	-	1.02
	4	-	-	-	-	-	-	-	-
	5	-	5.32	-	-	0.95	7.60	-	1.38
	6	-	-	1.97	5.49	5.70	-	-	3.38
	7	-	-	-	5.43	6.69	-	-	3.03
	8	-	-	1.55	-	-	-	-	0.41
	9	100.00	71.55	45.92	60.46	48.08	36.50	-	55.65
1 - 9		100.00	100.00	89.61	94.11	76.85	44.24	-	80.51
0 - 9		100.00	100.00	100.00	100.00	100.00	100.00	-	100.00

a/d

A 224/10-

Table (49/1): Percentage distribution of 'working' persons of age 5 and above by sector (industry) of usual activity taking also into consideration the subsidiary gainful status of persons categorised 'not working' and sex for each age - group.

Assam		Urban						Total	
usual activity		age - group (in years)							
status	industry	5-9	10-14	15-29	30-44	45-59	60 & above	n.r.	all ages
(1)	(2)	(3)	(4)	(5)	(6)	(7)	(8)	(9)	(10)
11,21	0	-	15.59	15.72	8.26	12.26	35.59	-	13.82
	1	-	-	-	-	-	-	-	-
	2	-	35.16	16.90	15.99	11.20	16.80	-	15.73
	3	-	-	2.63	1.74	3.16	0.56	-	2.21
	4	-	-	1.64	0.33	-	-	-	0.69
	5	-	11.72	0.38	7.10	4.52	1.77	-	3.92
	6	-	17.73	48.17	46.69	60.16	29.77	-	48.07
	7	-	-	6.11	12.99	4.22	2.72	-	7.79
	8	-	16.23	1.05	-	-	5.70	-	1.09
	9	100.00	3.56	7.41	6.91	4.49	7.01	-	6.67
	1 - 9	100.00	84.41	84.28	91.74	87.74	64.41	-	86.18
	0 - 9	100.00	100.00	100.00	100.00	100.00	100.00	-	100.00
01-04,31	0	-	-	2.11	1.43	2.11	-	-	1.63
	1	-	-	2.66	3.16	2.66	-	-	2.77
	2	-	-	9.14	4.87	1.54	7.72	-	4.91
	3	-	-	0.20	0.91	2.84	18.65	-	1.44
	4	-	-	1.16	1.44	1.57	-	-	1.33
	5	-	-	0.40	1.34	2.12	-	-	1.23
	6	-	15.24	19.65	9.90	3.48	18.46	-	10.87
	7	-	2.40	16.74	18.65	31.66	8.30	-	20.11
	8	-	-	7.26	2.24	0.77	-	-	2.83
	9	100.00	82.36	40.69	56.05	51.26	46.88	-	52.87
	1 - 9	100.00	100.00	97.89	98.57	97.89	100.00	-	98.37
	0 - 9	100.00	100.00	100.00	100.00	100.00	100.00	-	100.00

a/d

-A 224/11-

Table (49/1): Percentage distribution of 'working' persons of age 5 and above by sector (industry) of usual activity taking also into consideration the subsidiary gainful status of persons categorised 'not working' and sex for each age - group.

Assam		Urban						Total	
usual activity		age-group (in years)							
status	industry	5-9	10-14	15-29	30-44	45-59	60 & above	n.r.	all ages
(1)	(2)	(3)	(4)	(5)	(6)	(7)	(8)	(9)	(10)
41 & 51	0	-	-	-	7.42	23.19	-	-	4.41
	1	-	-	-	-	-	-	-	-
	2	-	40.41	28.44	22.04	9.22	51.23	-	25.54
	3	-	28.51	8.94	6.81	-	-	-	7.93
	4	-	-	-	-	-	-	-	-
	5	-	-	9.06	14.57	2.31	48.77	-	10.55
	6	-	-	12.53	5.75	-	-	-	8.58
	7	-	-	11.11	6.69	6.57	-	-	8.70
	8	-	-	-	-	-	-	-	-
	9	100.00	31.08	29.92	36.72	58.71	-	-	34.29
1 - 9		100.00	100.00	100.00	92.58	76.81	100.00	-	95.59
0 - 9		100.00	100.00	100.00	100.00	100.00	100.00	-	100.00
01-51	0	-	4.55	8.76	4.30	7.73	27.19	-	7.29
	1	-	-	0.85	1.81	1.31	-	-	1.29
	2	-	14.85	16.36	10.00	6.35	16.68	-	11.59
	3	-	3.25	2.91	1.58	2.86	3.99	-	2.38
	4	-	-	1.21	0.94	0.77	-	-	0.92
	5	-	3.42	1.84	4.27	3.24	3.55	-	3.28
	6	-	14.23	33.14	23.07	29.50	26.27	-	27.16
	7	-	1.43	10.33	15.84	17.87	3.66	-	13.61
	8	-	4.73	2.85	1.28	0.38	4.36	-	1.80
	9	100.00	53.55	21.75	36.90	29.98	14.30	-	30.68
1 - 9		100.00	95.45	91.24	95.70	92.27	72.81	-	92.71
0 - 9		100.00	100.00	100.00	100.00	100.00	100.00	-	100.00

a/d

Table(50) : Percentage distribution of persons of age 15 and above by usual activity & sex

Assam		Rural					Male	
usual activity status	industry	general education						
		not literate	literate upto primary	middle	second-ary	graduate & above	N.R.	total
(1)	(2)	(3)	(4)	(5)	(6)	(7)	(8)	(9)
11	0	39.67	48.55	33.07	16.85	8.85	-	39.26
	1-9	4.00	9.85	9.72	5.73	4.50	-	7.67
21	0	3.01	4.80	3.19	2.56	-	29.77	3.65
	1-9	0.16	0.37	0.42	0.96	1.43	-	0.38
11,21	0	42.68	53.35	36.26	19.41	8.85	29.77	42.91
	1-9	4.96	10.22	10.14	6.69	5.93	-	8.05
	0-9	47.64	63.57	46.40	26.10	14.78	29.77	50.96
01-04 & 31	0	16.22	6.93	0.54	0.97	0.92	-	8.25
	1-9	1.19	3.19	0.24	22.24	68.13	-	6.15
	0-9	17.41	10.12	0.78	23.21	69.05	-	14.40
41	X	0.65	0.66	0.18	0.11	-	-	6.51
51	0	20.31	11.63	2.47	0.82	-	-	11.72
	1-9	3.42	2.92	1.73	-	-	-	2.56
41,51	0-9	24.38	15.21	4.38	0.93	-	-	14.79
01-51	X	89.43	88.90	59.56	50.24	83.83	29.77	80.15
01	X	0.86	0.66	3.28	9.62	7.67	37.56	2.15
01-81	X	90.29	89.56	62.04	59.86	91.50	67.33	82.30
91	X	-	4.94	33.76	37.24	7.83	32.67	11.49
92	X	0.67	0.56	0.56	0.13	-	-	0.55
93	X	0.71	0.59	0.26	0.15	-	-	0.52
94	X	0.20	0.17	1.57	1.66	-	-	0.59
95	X	6.85	3.65	0.51	0.36	0.67	-	3.81
96	X	0.27	0.38	0.35	0.36	-	-	0.33
97	X	0.16	-	-	-	-	-	0.05
98	X	0.77	0.15	0.15	0.24	-	-	0.36
91-98	X	9.71	10.44	37.16	40.14	8.58	32.67	17.70
01-98		100.00	100.00	100.00	100.00	100.00	100.00	100.00
eprs(cc)		13564		7225		596		40559
eprs(cc)			15373		3787		14	
sample persons		2041	2406	1125	597	87	3	6259

Table(50) : Percentage distribution of persons of age 15 and above by usual activity & sex

usual activity		general education					N.R.	total
status	industry	not literate	literate upto primary	middle	secondary	graduate & above		
(1)	(2)	(3)	(4)	(5)	(6)	(7)	(8)	(9)
11	0	0.60	1.80	0.84	0.17	-	-	0.90
	1-9	0.72	0.22	0.12	0.60	-	-	0.68
21	0	0.32	1.25	0.67	0.90	-	-	0.60
	1-9	-	0.07	-	-	-	-	0.02
11,21	0	0.92	3.05	1.51	1.07	-	-	1.50
	1-9	0.72	0.89	0.12	0.60	-	-	0.70
	0-9	1.64	3.94	1.63	1.67	-	-	2.20
1-04	0	6.18	2.37	-	-	-	-	4.45
& 31	1-9	0.26	0.33	1.28	13.87	32.73	-	0.84
	0-9	6.44	2.70	1.28	13.87	32.73	-	5.29
41	X	0.09	-	-	-	-	-	0.06
51	0	4.46	0.88	0.54	-	-	-	3.06
	1-9	0.87	0.58	-	-	-	-	0.69
41-51	0-9	5.42	1.46	0.54	-	-	-	3.81
1-51	X	13.50	0.10	3.45	15.54	32.73	-	11.30
81	X	0.31	0.05	0.58	4.59	9.44	-	0.42
01-01	X	13.81	8.15	4.03	20.13	42.17	-	11.72
91	X	0.09	5.09	41.07	43.78	21.47	17.34	6.63
92	X	37.18	47.21	29.01	21.24	36.36	-	38.36
93	X	40.01	35.70	23.50	14.48	-	21.92	36.50
94	X	0.41	0.21	2.28	0.37	-	34.23	0.57
95	X	7.95	3.14	0.11	-	-	26.51	5.75
96	X	0.24	0.03	-	-	-	-	0.16
97	X	0.19	-	-	-	-	-	0.12
98	X	0.12	0.47	-	-	-	-	0.19
91-98	X	86.19	91.85	95.97	79.87	57.83	100.00	88.28
01-98		100.00	100.00	100.00	100.00	100.00	100.00	100.00
eprs(00)		22301		3492		80		35621
eprs(00)			8712		1003		25	
sample persons		3339	1415	559	155	14	4	5480

Table(50) : Percentage distribution of persons of age 15 and above by usual activity & sex

Assam		Rural					Total	
usual activity		general education						
status	industry	not literate	literate upto primary	middle	secondary	graduate & above	N.R.	total
(1)	(2)	(3)	(4)	(5)	(6)	(7)	(8)	(9)
11	0	15.37	31.64	22.57	13.36	7.71	-	21.33
	1-9	2.26	6.53	6.59	4.66	3.92	-	4.40
21	0	1.34	3.52	2.37	2.21	-	10.73	2.22
	1-9	0.06	0.26	0.23	0.76	1.25	-	0.21
11,21	0	16.71	35.16	24.94	15.57	7.71	10.73	23.55
	1-9	2.32	6.84	6.87	5.42	5.17	-	4.61
	0-9	19.03	42.00	31.81	20.99	12.88	10.73	28.16
01-04 & 31	0	9.98	5.28	0.37	0.76	0.80	-	6.47
	1-9	0.81	2.16	5.97	20.40	63.56	-	3.67
	0-9	10.59	7.44	6.34	21.24	64.36	-	10.14
41	X	0.30	0.42	0.12	0.69	-	-	0.50
51	0	10.45	7.74	1.04	0.65	-	-	7.67
	1-9	1.83	2.07	1.17	-	-	-	1.68
41-51	0-9	12.58	10.23	3.13	0.74	-	-	9.65
01-51	X	42.20	59.67	41.28	42.97	77.24	10.70	47.95
81	X	0.52	0.44	2.40	0.56	7.90	13.60	1.34
01-01	X	42.72	60.11	43.68	51.53	85.14	24.38	49.29
91	X	0.05	5.00	36.14	38.61	9.59	22.89	9.22
92	X	23.37	17.43	9.83	4.55	4.70	-	10.23
93	X	25.14	13.29	7.83	3.15	-	13.99	17.35
94	X	0.36	0.18	1.80	1.39	-	21.84	0.53
95	X	7.56	3.47	0.39	0.29	0.57	16.90	4.72
96	X	0.25	0.25	0.23	0.29	-	-	0.25
97	X	0.13	-	-	-	-	-	0.08
98	X	0.37	6.27	0.10	0.19	-	-	0.28
91-98	X	57.28	39.89	56.32	48.47	14.86	75.62	50.71
01-98		100.00	100.00	100.00	100.00	100.00	100.00	100.00
eprs(00)		35865		10717		684		76180
eprs(00)			24085		4790		39	
sample persons		5380	3821	1684	752	101	7	11745

Table(50) : Percentage distribution of persons of age 15 and above by usual activity & sex

Assam		Urban					Male		
usual activity status	industry	general education					N.R.	total	
		not. literate	literate upto primary	middle	second-ary	gradu-ate & above			
(1)	(2)	(3)	(4)	(5)	(6)	(7)	(8)	(9)	
11	0	7.15	4.11	3.42	1.05	4.17	-	3.35	
	1-9	37.01	44.64	23.28	14.97	10.03	-	26.50	
21	0	-	-	-	0.36	-	-	0.11	
	1-9	0.67	5.77	2.31	3.10	-	-	3.01	
11,21	0	7.15	4.11	3.42	1.41	4.17	-	3.46	
	1-9	38.48	50.41	25.59	18.15	10.03	-	20.51	
	0-9	45.63	54.52	29.01	19.56	14.20	-	32.97	
01-04 & 31	0	1.83	1.24	0.09	0.39	-	-	0.65	
	1-9	26.88	18.63	31.34	45.22	70.70	-	23.88	
	0-9	22.71	19.87	31.43	45.61	70.70	-	34.53	
41	X	-	0.22	0.38	-	-	-	0.16	
51	0	2.78	-	-	-	-	-	0.34	
	1-9	12.96	13.00	3.27	1.24	-	-	6.01	
41-51	0-9	15.74	14.02	3.65	1.24	-	-	6.51	
01-51	X	84.08	88.41	64.09	66.41	84.90	-	74.01	
01	X	0.90	1.19	4.92	4.89	8.52	100.00	3.01	
01-01	X	84.98	89.60	69.01	71.30	93.42	100.00	77.82	
91	X	-	5.20	26.35	24.37	5.22	-	16.43	
92	X	1.08	0.41	0.07	-	-	-	0.24	
93	X	0.96	0.11	0.18	-	-	-	0.19	
94	X	0.34	-	-	-	-	-	0.04	
95	X	6.10	4.27	1.44	1.22	0.31	-	2.53	
96	X	0.34	0.22	2.31	2.68	1.05	-	1.63	
97	X	2.72	-	-	-	-	-	0.34	
98	X	3.40	0.19	0.64	0.43	-	-	0.78	
91-98	X	15.02	10.40	30.99	20.70	6.50	-	22.18	
01-98		100.00	100.00	100.00	100.00	100.00	100.00	100.00	
eprs(00)		629		1436		313		5089	
eprs(00)			1143		1567		1		
sample persons		171	322	430	427	110	1	1461	

Table(50) : Percentage distribution of persons of age 15 and above by usual activity & sex

Assam		Urban					Female	
usual activity		general education						
status	industry	not literate	literate upto primary	middle	second-ary	gradu-ate & above	N.R.	total
(1)	(2)	(3)	(4)	(5)	(6)	(7)	(8)	(9)
11	0	0.64	-	0.39	1.00	-	-	0.40
	1-9	2.55	1.95	0.90	-	1.76	-	1.52
21	0	-	-	-	-	-	-	-
	1-9	0.49	-	0.09	-	-	-	0.14
11,21	0	0.64	-	0.39	1.00	-	-	0.40
	1-9	3.04	1.95	1.07	-	1.76	-	1.66
	0-9	3.68	1.95	1.46	1.00	1.76	-	2.06
01-04 & 31	0	-	-	-	-	-	-	-
	1-9	6.43	0.75	1.76	11.91	33.04	33.33	4.93
	0-9	6.43	0.75	1.76	11.91	33.04	33.33	4.93
41	X	-	-	-	-	-	-	-
51	0	-	-	-	-	-	-	-
	1-9	3.09	0.57	-	-	-	-	0.88
41-51	0-9	3.09	0.57	-	-	-	-	0.88
01-51	X	13.20	3.27	3.22	12.91	34.80	33.33	7.87
01	X	-	-	0.32	6.00	10.93	-	1.27
01-01	X	13.20	3.27	3.54	18.91	45.73	33.33	9.14
91	X	-	3.01	28.28	38.62	6.93	66.67	14.74
92	X	50.07	72.91	57.56	29.01	42.10	-	56.31
93	X	16.22	12.30	8.91	11.96	4.47	-	11.93
94	X	0.89	0.35	-	-	-	-	0.31
95	X	17.79	6.26	1.09	-	-	-	6.32
96	X	0.68	1.27	0.62	1.50	-	-	0.95
97	X	-	-	-	-	-	-	-
98	X	0.35	0.63	-	-	0.77	-	0.30
91-98	X	86.00	96.73	96.46	81.09	54.27	66.67	90.86
01-98		100.00	100.00	100.00	100.00	100.00	100.00	100.00
eprs(00)		860		1066		113		3826
eprs(00)			1230		549		8	
sample persons		255	327	303	169	37	3	1094

Table(50) : Percentage distribution of persons of age 15 and above usual activity & sex

Assam		Urban					Total	
usual activity status	industry	general education					N.R.	total
		not literate	literate upto primary	middle-ary	second-ary	gradu-ate & above		
(1)	(2)	(3)	(4)	(5)	(6)	(7)	(8)	(9)
11	0	3.39	1.98	2.13	4.04	3.66	-	2.00
	1-9	17.44	22.52	13.78	11.00	7.84	-	15.70
21	0	-	-	-	0.26	-	-	0.06
	1-9	0.57	2.78	1.36	2.36	-	-	1.78
11,21	0	3.39	1.98	2.13	1.30	3.06	-	2.14
	1-9	18.01	25.30	15.14	13.44	7.84	-	17.56
	0-9	21.40	27.28	17.27	14.74	10.90	-	19.70
01-04	0	0.77	0.60	0.05	0.29	-	-	0.37
& 31	1-9	12.53	9.36	18.74	36.57	60.71	29.03	21.45
	0-9	13.30	9.96	18.79	36.86	60.71	29.03	21.02
41	X	-	0.10	0.22	-	-	-	0.09
51	0	1.17	-	-	-	-	-	0.20
	1-9	7.26	6.04	1.87	0.92	-	-	3.80
41-51	0-9	8.43	7.04	2.09	0.92	-	-	4.09
01-51	X	43.13	44.20	30.15	52.52	71.61	29.03	45.61
01	X	0.38	0.57	2.96	5.18	9.16	10.52	2.72
01-02	X	43.51	44.05	41.11	57.70	60.77	40.35	40.33
91	X	-	4.06	27.17	28.07	5.68	59.60	15.70
92	X	29.85	17.99	24.57	7.53	11.17	-	24.31
93	X	9.78	6.43	3.90	3.11	1.19	-	5.23
94	X	0.66	0.18	-	-	-	-	0.16
95	X	12.88	5.31	1.29	0.90	0.22	-	4.17
96	X	0.53	0.76	1.59	2.37	0.77	-	1.34
97	X	1.15	-	-	-	-	-	0.19
98	X	1.64	0.42	0.37	0.32	0.20	-	0.57
01-98	X	56.49	55.15	58.09	42.30	19.23	59.60	51.67
01-98		100.00	100.00	100.00	100.00	100.00	100.00	100.00
eprs(00)		1409		2502		426		0915
eprs(00)			2373		2116		9	
sample persons		426	649	733	596	147	4	2555

Table(51) : Percentage distribution of persons of age 15 and above by usual activity taking also into consideration the subsidiary gainful status of persons categorised 'not working' and sex for each education category

Assam		Rural					Male		
usual activity status	industry	general education						N.R.	total
		not literate	literate upto primary	middle	secondary	graduate & above			
(1)	(2)	(3)	(4)	(5)	(6)	(7)	(8)	(9)	
11	0	39.99	48.95	34.70	19.15	9.56	-	40.04	
	1-9	4.85	9.95	10.16	6.27	5.26	-	7.97	
21	0	3.11	5.27	4.65	7.41	3.57	29.77	4.62	
	1-9	0.16	0.37	0.62	0.96	2.19	37.56	0.44	
11,21	0	43.10	54.22	39.35	26.56	13.13	29.77	44.66	
	1-9	5.01	10.32	10.78	7.23	7.45	37.56	8.31	
	0-9	48.11	64.54	50.13	33.79	20.58	67.33	52.97	
01-04,	0	16.22	6.93	0.54	0.97	0.92	-	8.25	
& 31	1-9	1.19	3.19	8.24	22.41	68.13	-	6.17	
	0-9	17.41	10.12	8.78	23.38	69.05	-	14.42	
41	X	0.71	0.66	0.18	0.11	-	-	0.53	
51	0	20.36	11.73	2.56	1.01	-	-	11.80	
	1-9	3.52	2.92	1.73	-	-	-	2.59	
41,51	0-9	24.59	15.31	4.47	1.12	-	-	14.92	
01-51	X	90.11	89.97	63.38	58.29	89.63	67.33	82.31	
81	X	0.61	0.41	2.48	7.58	4.53	-	1.50	
01-81	X	90.72	90.38	65.86	65.87	94.16	67.33	83.89	
91	X	-	4.48	30.75	31.23	5.19	32.67	10.18	
92	X	0.63	0.56	0.56	0.13	-	-	0.53	
93	X	0.71	0.44	0.26	0.15	-	-	0.46	
94	X	0.28	0.17	1.57	1.66	-	-	0.59	
95	X	6.64	3.51	0.50	0.36	0.65	-	3.70	
96	X	0.24	0.34	0.35	0.36	-	-	0.29	
97	X	0.10	-	-	-	-	-	0.05	
98	X	0.65	0.12	0.15	0.24	-	-	0.31	
91-98	X	9.28	9.62	34.14	34.13	5.84	32.67	16.11	
01-98		100.00	100.00	100.00	100.00	100.00	100.00	100.00	
estd persons (00)		13564		7225		596		40559	
estd persons (00)			15373		3787		14		
sample persons		2041	2406	1125	597	87	3	6259	

Table(51) : Percentage distribution of persons of age 15 and above by usual activity taking also into consideration the subsidiary gainful status of persons categorised 'not working' and sex for each education category

Assam		Rural					Female	
usual activity		general education						
status	industry	not literate	literate upto primary	middle	secondary	graduate & above	N.R.	total
(1)	(2)	(3)	(4)	(5)	(6)	(7)	(8)	(9)
11	0	5.16	4.44	2.34	0.17	-	-	4.55
	1-9	1.86	2.43	0.80	3.61	-	-	1.94
21	0	2.73	7.32	2.76	2.89	-	-	3.85
	1-9	-	0.07	-	-	-	-	0.02
11,21	0	7.89	11.76	5.10	3.06	-	-	3.40
	1-9	1.06	2.50	0.80	3.61	-	-	1.96
	0-9	9.75	14.26	5.90	6.67	-	-	10.36
01-04	0	6.13	2.37	-	-	-	-	4.45
& 31	1-9	0.26	0.33	1.20	13.87	32.73	-	0.84
	0-9	6.44	2.70	1.20	13.87	32.73	-	5.29
41	X	0.11	-	-	-	-	-	0.07
51	0	5.25	1.19	0.54	-	-	-	3.63
	1-9	1.19	0.58	-	-	-	-	0.88
41,51	0-9	6.55	1.77	0.54	-	-	-	4.58
01-51	X	22.74	10.73	7.72	20.54	32.73	-	20.23
81	X	0.31	-	0.44	4.59	9.44	-	0.39
01-01	X	23.05	10.73	8.16	25.13	42.17	-	20.62
91	X	0.09	5.02	39.92	40.96	21.47	17.34	6.42
92	X	35.77	42.94	28.00	20.36	36.36	-	36.30
93	X	32.24	29.47	21.54	13.19	-	21.92	20.89
94	X	0.41	0.21	2.28	0.37	-	34.23	0.57
95	X	7.93	3.13	0.10	-	-	26.51	5.75
96	X	0.24	0.03	-	-	-	-	0.16
97	X	0.15	-	-	-	-	-	0.10
98	X	0.12	0.47	-	-	-	-	0.19
91-98	X	76.95	81.27	91.04	74.80	57.83	100.00	79.33
01-98		100.00	100.00	100.00	100.00	100.00	100.00	100.00
estd. persons (00)		22301		3492		88		35621
estd. persons (00)			8712		1003		25	
sample persons		3339	1415	559	155	14	4	5406

Table(51) : Percentage distribution of persons of age 15 and above by used activity taking also into consideration the subsidiary gainful status of persons categorised 'not working' and sex for each education category

Assam		Rural					Total	
usual activity status	industry	general education						
		not literate	.literate upto primary	middle.	second-ary	gradu-ate & above	N.R.	all ages
(1)	(2)	(3)	(4)	(5)	(6)	(7)	(8)	(9)
11	0	18.33	32.85	24.15	15.18	8.32	-	23.44
	1-9	2.99	7.23	7.71	5.71	4.58	-	5.10
21	0	2.87	6.01	4.03	6.47	3.11	10.78	4.26
	1-9	0.06	0.26	0.42	0.76	1.91	13.60	0.24
11,21	0	21.20	38.85	28.18	21.65	11.43	10.78	27.70
	1-9	3.05	7.49	7.53	6.47	6.49	13.60	5.34
	0-9	24.25	46.35	35.71	28.12	17.92	24.38	33.04
01-04 & 31	0	9.98	5.28	0.37	0.76	0.80	-	6.47
	1-9	0.61	2.16	5.97	20.63	63.56	-	3.68
	0-9	10.59	7.44	6.34	21.39	64.36	-	10.15
41	X	0.34	0.42	0.12	0.09	-	-	0.31
51	0	10.97	7.91	1.90	0.80	-	-	7.98
	1-9	2.07	2.07	1.17	-	-	-	1.79
41-51	0-9	13.38	10.40	3.19	0.89	-	-	10.08
01-51	X	48.22	64.19	45.24	50.40	82.28	24.38	53.27
81	X	0.43	0.26	1.81	6.95	5.17	-	1.02
01-81	X	48.65	64.45	47.05	57.35	87.45	24.38	54.29
91	X	0.05	4.67	33.74	33.27	7.29	22.89	8.42
92	X	22.48	15.89	9.50	4.36	4.70	-	17.26
93	X	20.32	10.94	7.19	2.88	-	13.99	14.22
94	X	0.36	0.18	1.80	1.39	-	21.84	0.58
95	X	7.43	3.40	0.39	0.27	0.56	16.90	4.68
96	X	0.23	0.22	0.23	0.29	-	-	0.23
97	X	0.16	-	-	-	-	-	0.07
98	X	0.32	0.25	0.10	0.19	-	-	0.25
91-98	X	51.35	35.55	52.95	42.65	12.55	75.62	45.71
01-98		100.00	100.00	100.00	100.00	100.00	100.00	100.00
estd. persons (00)		35865		10717		684		76180
estd. persons (00)			24085		4790		39	
sample persons		5380	3821	1684	752	101		7-1174

Table(51) : Percentage distribution of persons of age 15 and above by usual activity taking also into consideration the subsidiary gainful status of persons categorised 'not working' and sex for each education category

Assam		Urban					Male	
usual activity	status industry	general education						
		not literate	literate upto primary	middle	second-ary	gradu-ate & above	N.R.	all ages
(1)	(2)	(3)	(4)	(5)	(6)	(7)	(8)	(9)
11	0	7.15	4.41	4.50	1.22	5.27	-	3.84
	1-9	38.88	44.64	23.47	15.62	10.89	-	26.93
21	0	-	-	-	0.63	-	-	0.19
	1-9	0.67	5.88	2.40	3.18	-	-	3.06
11,21	0	7.15	4.41	4.50	1.85	5.27	-	4.03
	1-9	39.55	50.52	25.87	18.80	10.89	-	29.99
	0-9	46.70	54.93	30.37	20.65	16.16	-	34.02
01-04	0	1.83	1.24	0.09	0.39	-	-	0.65
& 31	1-9	20.88	18.63	31.34	45.22	70.70	100.00	33.90
	0-9	22.71	19.87	31.43	45.61	70.70	100.00	34.55
41	X	-	0.22	0.38	-	-	-	0.16
51	0	2.78	-	-	-	-	-	0.34
	1-9	12.96	13.80	3.27	1.24	-	-	6.01
41-51	0-9	15.74	14.02	3.65	1.24	-	-	6.51
01-51	X	85.15	88.82	65.45	67.50	86.86	100.00	75.08
81	X	0.90	1.19	3.84	4.44	7.41	-	3.29
01-81	X	86.05	90.01	69.29	71.94	94.27	100.00	78.37
91	X	-	5.20	26.07	23.72	4.36	-	16.10
92	X	1.08	0.41	0.07	-	-	-	0.24
93	X	0.96	-	0.18	-	-	-	0.17
94	X	0.34	-	-	-	-	-	0.04
95	X	6.18	3.97	1.44	1.23	0.32	-	2.46
96	X	0.34	0.22	2.31	2.68	1.05	-	1.63
97	X	2.72	-	-	-	-	-	0.34
98	X	2.33	0.19	0.64	0.43	-	-	0.65
91-98	X	13.95	9.99	30.71	28.06	5.73	-	21.63
01-98		100.00	100.00	100.00	100.00	100.00	100.00	100.00
estd. persons (00)		629		1436		313		5089
			1143		1567		1	
sample persons		171	322	430	427	110	1	1461

Table(51) : Percentage distribution of persons of age 15 and above by usual activity taking also into consideration the subsidiary gainful status of persons categorised 'not working' and sex for each education category

Assam		Urban					Female	
usual activity		general education						
status	industry	not literate	literate upto primary	middle	secondary	graduate & above	N.R.	all ages
(1)	(2)	(3)	(4)	(5)	(6)	(7)	(8)	(9)
11	0	1.88	1.37	1.02	1.00	-	-	1.29
	1-9	2.87	3.02	2.80	1.37	1.76	-	2.64
21	0	-	-	-	1.21	-	-	0.17
	1-9	0.49	-	0.09	-	-	-	0.14
11,21	0	1.88	1.37	1.02	2.21	-	-	1.46
	1-9	3.36	3.02	2.89	1.37	1.76	-	2.78
	0-9	5.24	4.39	3.91	3.58	1.76	-	4.24
01-04 & 31	0	-	-	-	-	-	-	-
	1-9	6.43	0.75	1.76	11.91	33.04	33.33	4.93
	0-9	6.43	0.75	1.76	11.91	33.04	33.33	4.93
41	X	-	-	-	-	-	-	-
51	0	-	-	-	-	-	-	-
	1-9	4.72	0.57	-	0.49	-	-	1.31
41,51	0-9	4.72	0.57	-	0.49	-	-	1.31
01-51	X	16.39	5.71	5.67	15.98	34.80	33.33	10.48
81	X	-	-	0.32	6.00	10.93	-	1.27
01-81	X	16.39	5.71	5.99	21.93	45.73	33.33	11.75
91	X	-	3.01	28.02	37.14	6.93	66.67	14.46
92	X	49.61	71.18	56.62	27.61	42.10	-	55.01
93	X	14.29	11.59	7.65	11.77	4.47	-	10.89
94	X	0.89	0.35	-	-	-	-	0.31
95	X	17.79	6.26	1.10	-	-	-	6.33
96	X	0.68	1.27	0.62	1.50	-	-	0.95
97	X	-	-	-	-	-	-	-
98	X	0.35	0.63	-	-	0.77	-	0.30
91-98	X	83.61	94.29	94.01	78.02	54.27	66.67	88.25
01-98		100.00	100.00	100.00	100.00	100.00	100.00	100.00
estd. persons (00)		860		1066		113		3826
sample persons		255	327	303	169	37	3	1094

Table(51) : Percentage distribution of persons of age 15 and above by usual activity taking also into consideration the subsidiary gainful status of persons categorised 'not working' and sex for each education category

Assam		Urban					Total	
usual activity		general education						
status	industry	not literate	literate upto primary	middle	secondary	graduate & above	N.R.	all ages
(1)	(2)	(3)	(4)	(5)	(6)	(7)	(8)	(9)
11	0	4.11	2.83	3.02	1.16	3.87	-	2.75
	1-9	18.07	23.07	14.66	11.92	8.47	-	16.51
21	0	-	-	-	0.78	-	-	0.19
	1-9	0.57	2.83	1.41	2.36	-	-	1.81
11, 21	0	4.11	2.83	3.02	1.94	3.87	-	2.94
	1-9	18.64	25.90	16.07	14.28	8.47	-	18.32
	0-9	22.75	28.73	19.09	16.22	12.34	-	21.26
01-04 & 31	0	0.77	0.60	0.05	0.29	-	-	0.37
	1-9	12.53	9.36	18.74	36.57	60.71	40.34	21.47
	0-9	13.30	9.96	18.79	36.86	60.71	40.34	21.84
41	X	-	0.10	0.22	-	-	-	0.09
51	0	1.17	-	-	-	-	-	0.20
	1-9	8.20	6.94	1.87	1.05	-	-	3.99
41-51	0-9	9.37	7.04	2.09	1.05	-	-	4.28
01-51	X	45.42	45.73	39.97	54.13	73.05	40.34	47.38
81	X	0.38	0.57	2.34	4.85	8.35	-	2.42
01-81	X	45.80	46.30	42.31	58.98	81.40	40.34	49.80
91	X	-	4.06	26.90	27.20	5.04	59.66	15.39
92	X	29.12	37.09	24.17	7.17	11.17	-	23.75
93	X	8.67	6.01	3.36	3.06	1.19	-	4.77
94	X	0.66	0.18	-	-	-	-	0.16
95	X	12.88	5.18	1.30	0.90	0.23	-	4.10
96	X	0.53	0.76	1.59	2.37	0.77	-	1.34
97	X	1.15	-	-	-	-	-	0.19
98	X	1.19	0.42	0.37	0.32	0.20	-	0.50
91-98	X	54.20	53.70	57.69	41.02	18.60	59.66	50.20
01-98		100.00	100.00	100.00	100.00	100.00	100.00	100.00
estd. persons (00)		1489		2502		426		8915
			2373		2116		9	
sample persons		426	649	733	596	147	4	2555

Table(52) : Percentage distribution of persons of age 5 and above 'usually working'(both main and marginal) by usual industry group and sex.

State : ASSAM

usual industry group (2 digitd)	principal status workers			principal & subsidiary status workers		
	male	female	total	male	female	total
	(2)	(3)	(4)	(5)	(6)	(7)
(1)						
agricultural production(00)	68.29	23.84	63.27	68.71	43.87	64.22
plantation (01)	9.11	53.02	14.07	8.83	29.86	12.63
livestock production (02)	0.12	-	0.11	0.14	5.20	1.05
agricultural services (03)						
hunt, trapp & game propagation(04)						
forestry & logging (05)	0.15	-	0.13	0.15	0.78	0.26
fishing (06)	0.74	-	0.66	0.77	0.05	0.64
agricultures, hunting, forestry & fishing (0)	78.42	76.86	78.24	78.60	79.76	78.81
coal mining (10)	0.02	-	0.02	0.02	-	0.02
crude petroleum & natural gas (11)	-	-	0.05	0.06	-	0.05
metal ore mining (12)						
other mining (19)	0.03	-	0.03	0.03	-	0.03
mining & quarrying (1)	0.11	-	0.10	0.11	-	0.09
manu. of food prods (20+21)	0.23	0.24	0.24	0.22	0.19	0.21
manu. of beverages, tobacco & tobacco prods(22)						
manu. of cotton textiles (23)	0.04	4.42	0.54	0.06	5.49	1.04
manu. of wool, silk & synthetic fibre textiles (24)						
manu. of jute hemp & mesta textiles (25)						
manu. of textiles procs. (incl. wearing apparel other than feet-wear) (26)	0.59	0.66	0.60	0.60	2.23	0.90
manu. of wood & wood prods, furniture & fixture (27)	1.08	0.56	1.02	1.05	0.61	0.97
manu. of paper & paper prod. & printing, pub & allied inds. (28)						
manu. of leather & leather & fur prod. (exp. repair) (29)	0.03	-	0.02	0.03	-	0.02
manu. s.t. (2)	1.97	5.97	2.43	1.96	8.52	3.15

rk.

usual industry group (2-digit)	principal status workers			principal & subsidiary status workers		
	male	female	total	male	female	total
	(2)	(3)	(4)	(5)	(6)	(7)
(1)						
manu. of rubber, plastic, petroleum & coal prods. (30)	0.11	-	0.10	0.11	-	0.09
manu. of chemicals & chemical prod. (exp. prods. of petroleum & coal) (31)	0.09	-	0.08	0.09	-	0.09
manu. of non-metallic mineral prods. (32)	0.10	-	0.08	0.09	0.22	0.12
basic metal & alloys industries (33)	0.07	-	0.06	0.07	-	0.05
* exp. machinery & transp. equipment (34)	0.18	-	0.16	0.17	-	0.15
manu. of machinery, machine tools & parts exp. electrical machinery (35)	0.05	-	0.04	0.06	-	0.05
manu. of elect. machinery, apparatus appliances and supplies & parts (36)						
manu. of transport equipment & parts (37)	0.05	-	0.04	0.04	-	0.04
other manufacturing industries (38)	0.12	-	0.11	0.12	-	0.10
manu. s.t. (3)	0.75	-	0.67	0.74	0.22	0.65
2 & 3 manufacture total (2 & 3)	2.72	5.97	3.10	2.70	8.74	3.80
electricity (40)	0.21	-	0.19	0.21	-	0.17
gas steam (41)	0.02	-	0.02	0.02	-	0.02
water works and supply (42)						
electricity, gas and water (4)	0.23	-	0.20	0.22	-	0.18
construction (50)	0.92	0.19	0.83	0.93	0.10	0.78
activities allied to construction (51)	0.02	-	0.02	0.02	-	0.02
construction (5)	0.94	0.19	0.85	0.95	0.10	0.80
wholesale trade in food, textiles, live animals, beverages & intoxicants (60)	0.23	-	0.20	0.22	-	0.18
wholesale trade in fuel, light chemicals perfumery, ceramics & glass (61)	0.07	0.23	0.08	0.06	0.13	0.08
wholesale trade in wood, paper, other fabrics, hide & skin & inedible oils (62)						
wholesale trade in all types of machinery, equipment incl. transport & electrical equip. (63)	0.02	-	0.01	0.02	-	0.01
wholesale trade in misc. manufacturing (64)	0.04	-	0.04	0.04	-	0.03
retail trade in food & food articles, beverages, tobacco and intoxicants (65)	4.56	1.03	4.16	4.49	0.70	3.80
* manu. of metal products						

A 238

usual industry group (2-digit)	principal status workers			principal & subsidiary status workers		
	male	female	total	male	female	total
	(2)	(3)	(4)	(5)	(6)	(7)
(1)						
retail trade in textiles(66)	0.53	-	0.47	0.51	-	0.42
retail trade in fuel & other hh.utilities of durables(67)	0.59	0.14	0.54	0.63	0.08	0.53
retail trade in others(68)	0.47	-	0.42	0.46	-	0.38
restuarants & hotels (69)	0.41	-	0.36	0.41	-	0.34
wholesale & retail trade + restuarants & hotels (6)	6.91	1.40	6.29	6.85	0.90	5.77
land transport(70)	1.58	0.42	1.45	1.56	0.24	1.32
water transport(71)						
air transport(62) (72)						
services incidental to transport(73)						
storage & warehousing(74)						
Communication (75)	0.07	-	0.06	0.07	-	0.06
transport & storage & communication (7)	1.65	0.42	1.51	1.63	0.24	1.38
banking & similar type of financial institutions(80)	0.06	-	0.05	0.06	-	0.05
providents & insurance(81)	0.05	-	0.05	0.08	-	0.06
real estate & business services (82)	0.03	-	0.02	0.02	-	0.02
legal services (83)						
financing, insurance, real estate & business services(8)	0.14	-	0.12	0.16	-	0.13
public administration & defence services (90)	2.14	1.11	2.02	2.08	0.62	1.81
sanitary services (91)	0.06	-	0.05	0.06	-	0.05
education, scientific & research services(92)	2.54	3.71	2.67	2.50	2.19	2.44
medical & health services (93)	0.32	0.54	0.34	0.31	0.30	0.31
community services (94)	0.21	0.44	0.23	0.22	0.25	0.23
recreational & cultural services (95)	0.02	-	0.02	0.02	0.11	0.04
personal services (96)	2.26	6.72	2.76	2.25	4.12	2.59
repair services (97)	0.29	-	0.26	0.30	-	0.24
international & other extra territorial bodies services(98)						
services not else where classified (99)	0.31	0.49	0.33	0.30	0.44	0.32
community, social & personal services(9)	8.14	13.02	8.69	8.02	8.04	8.03
inadmissible NIC codes	0.73	2.14	0.89	0.75	2.23	1.01
t o t a l	100.00	100.00	100.00	100.00	100.00	100.00
estimated no. of persons (00)	33264	4239	37503	34305	7560	41865
no. of sample person	5103	613	5716	5268	1136	6404

- A 239 -

Table (52) : Percentage distribution of persons of age 5 and above 'usually working' (both main and marginal) by usual industry group and sex

usual industry group (2 digitd) (1)	SSAM					
	principal status workers			principal & subsidiary status workers		
	male (2)	female (3)	total (4)	male (5)	female (6)	total (7)
agricultural production (00)						
plantation (01)	4.79	3.92	4.71	5.61	7.00	5.76
livestock production (02)	0.38	-	0.34	0.37	-	0.33
agricultural services (03)	-	-	-	-	4.49	0.50
hunt, trapp & game propagation (04)						
forestry & logging (05)						
fishing (06)	0.03	-	0.03	0.03	-	0.03
	0.76	-	0.69	0.75	-	0.66
agricultures, hunting, forestry & fishing (0)	5.96	3.92	5.77	6.76	11.49	7.29
coal mining (10)						
crude petroleum & natural gas (11)						
metal ore mining (19) <i>other mining (19)</i>	1.35	1.42	1.36	1.33	1.13	1.31
mining & quarrying (1)	1.35	1.42	1.36	1.33	1.13	1.31
* manu. of food prods. (20+21)	1.89	-	1.71	1.87	-	1.66
manu. of cotton textiles (23)	-	5.18	0.48	-	5.91	0.66
manu. of word, silk & synthetic fibre textiles (24)	1.14	2.80	1.30	1.40	5.55	1.87
manu. of jute hamp & mesta textiles (25)	0.69	-	0.62	0.68	-	0.60
manu. of textiles prods. (incl. wearing apparel other than feet-wear) (26)	1.81	5.49	2.15	1.78	6.96	2.36
manu. of wood & wood prod, furniture & fixture (27)	3.80	1.12	3.55	3.73	0.89	3.41
manu. of paper & paper prod. & printing, pub. & allied inds (28)	0.27	-	0.25	0.27	-	0.24
manu. of leather & leather & fur prod. (exp. repair) (29)	0.06	-	0.06	-	-	0.05
manu. s.t. (2)	10.10	16.92	10.82	10.30	22.52	11.67
* manu. of beverages, tobacco & tobacco products (22)	0.53	2.32	0.69	0.52	3.21	0.82

usual industry group (2-digit)	principal status			principal & subsidiary		
	workers			status		
	male	female	total	male	female	total
(1)	(2)	(3)	(4)	(5)	(6)	(7)
manu. of rubber, plastic, petroleum & coal prods. (30)	0.62	-	0.57	0.61	-	0.54
manu. of chemicals & chemical prod. (exp. prods. of petroleum & coal) (31)	1.07	1.03	1.07	1.05	0.32	1.02
manu. of non-metallic mineral prods. (32)	0.06	-	0.06	0.06	-	0.06
basic metal & alloys industries (33)						
manu. of metal prods. & prods. exp. machinery & transp. equipment (34)						
manu. of machinery, machine tools & parts exp. electrical machinery (35)						
manu. of elect. machinery, apparatus appliances and supplies & parts (36)						
manu. of transport equipment & parts (37)	0.21	-	0.19	0.21	-	0.18
other manufacturing industries (38)	0.62	0.25	0.59	0.61	0.20	0.57
manu. s.t. (3)	2.59	1.23	2.47	2.55	1.02	2.38
2 & 3 manufacture total (2 & 3)	12.78	13.20	13.29	12.85	23.54	14.05
electricity (40)	0.79	-	0.72	0.73	-	0.69
gas steam (41)						
water works and supply (42)						
electricity, gas and water (4)	0.94	-	0.85	0.92	-	0.82
construction (50)	3.37	1.74	3.22	3.31	1.33	3.10
activities allied to construction (51)	0.17	-	0.15	0.16	-	0.15
construction (5)	3.54	1.74	3.37	3.43	1.33	3.24
wholesale trade in food, textiles, live animals, beverages & intoxicants (60)	2.07	-	1.33	2.03	-	1.31
wholesale trade in fuel, light chemicals perfumery, ceramics & glass (61)	0.14	-	0.13	0.14	-	0.12
wholesale trade in wood, paper, other fabrics, hide & skin & inedible oils (62)						
wholesale trade in all types of machinery, equipment incl. transport & electrical equip. (63)	0.15	-	0.14	0.15	-	0.13
wholesale trade in misc. manufacturing (64)	0.23	-	0.25	0.27	-	0.24
retail trade in food & food articles, beverages, tobacco and intoxicants (65)	14.24	3.60	13.26	14.29	3.33	13.07

gb

A-241

usual industry group (2-digit)	principal status workers			principal subsidiary status workers		
	male	female	total	male	female	total
	(2)	(3)	(4)	(5)	(6)	(7)
(1)						
retail trade in textiles (66)	22.94	-	2.67	2.89	-	2.57
retail trade in fuel & other hh. utilities of durables(67)	1.74	-	1.58	1.71	-	1.52
retail trade in others (68)	3.62	-	3.23	3.55	-	3.16
restaurants & hotels (69)	5.35	-	4.86	5.26	-	4.67
wholesale & retail trade + restaurants & hotels (6)	30.53	3.60	28.04	30.29	3.38	27.28
land transport (70)	13.14	3.81	12.28	12.91	3.03	11.81
water transport (71)	0.84	-	0.76	0.82	-	0.73
air transport (72)						
services incidental to transport (73)	0.04	-	0.04	0.04	-	0.04
storage & ware housing (74)	0.24	-	0.22	0.23	-	0.21
communication (75)	0.65	-	0.59	0.64	-	0.57
transport & storage & communication (7)	14.91	3.81	13.88	14.65	3.03	13.34
banking & similar type of financial institutions (80)	1.02	-	0.93	1.01	-	0.89
providents & insurance (81)	0.15	-	0.14	0.15	-	0.13
real estate & business services (82)	0.62	-	0.56	0.61	-	0.54
legal services (83)	0.22	0.51	0.24	0.21	0.41	0.23
financing, insurance, real estate & business services(8)	2.01	0.51	1.87	1.98	0.41	1.80
public administration & defence services (90)	14.68	5.43	13.82	14.42	4.31	13.29
sanitary services (91)	0.24	3.30	0.53	0.24	2.62	0.51
education, scientific & research services (92)	4.39	18.19	5.66	4.31	14.45	5.44
medical & health services (93)	0.92	3.67	1.17	0.90	2.91	1.13
community services (94)	0.33	-	0.30	0.33	-	0.29
recreational & cultural services (95)	0.39	-	0.35	0.38	-	0.34
personal services (96)	3.82	34.73	6.69	3.76	29.30	6.62
repair services (97)	1.00	-	0.91	1.01	-	0.90
international & other extra territorial bodies services(98)						
services not else where classified (99)	1.10	0.52	1.04	1.08	0.41	1.00
community, social & personal services (9)	26.87	65.84	30.48	26.43	54.00	29.52
inadmissible NIC codes	1.10	0.95	1.09	1.33	1.64	1.36
t o t a l	100.00	100.00	100.00	100.00	100.00	100.00
estimated no. of persons (00)	3800	388	4188	3868	488	4356
no. of sample persons	1073	114	1187	1091	140	1231

gb

Table(53) : Percentage distribution of persons of age 5 and above
'usually working' by usual occupation group and sex

usual occupation group (division/group/family)	Assam						Rural		
	principal status workers			subsidiary status workers			principal + subsidiary status workers		
	male	female	total	male	female	total	male	female	total
(1)	(2)	(3)	(4)	(5)	(6)	(7)	(8)	(9)	(10)
00	-	-	-	-	-	-	-	-	-
15	2.72	3.91	2.85	1.70	0.25	0.60	2.69	2.30	2.62
rest of divisions 0 & 1	1.55	2.91	1.70	2.10	2.09	2.09	1.57	2.55	1.74
division 2	0.46	-	0.41	-	0.03	0.02	0.44	0.01	0.37
division 3	1.73	0.26	1.61	-	-	-	1.73	0.15	1.44
40	5.60	1.42	5.20	4.14	0.27	1.19	5.64	0.92	4.78
43	0.74	0.07	0.67	-	-	-	0.72	0.04	0.60
rest of division 4	0.29	-	0.26	0.36	-	0.21	0.31	-	0.25
55 and 56	0.25	-	0.22	-	-	-	0.24	-	0.20
rest of division 5	1.02	3.92	1.35	0.57	0.38	0.42	1.01	2.37	1.25
60	-	0.11	0.01	-	-	-	-	0.06	0.01
610	51.53	12.62	47.13	77.10	59.31	63.56	52.36	33.13	43.39
611	0.43	0.30	0.46	-	0.21	0.16	0.46	0.26	0.43
63	15.27	10.16	14.69	4.25	3.01	7.11	14.93	9.22	13.90
64	9.09	53.26	14.09	-	0.29	0.22	8.32	29.99	12.64
619.65	0.25	0.12	0.24	-	0.50	0.38	0.25	0.29	0.25
62.66 & 67	0.84	-	0.74	0.70	14.37	11.10	0.83	6.31	1.32
68	0.80	-	0.71	1.56	0.11	0.46	0.82	0.05	0.60
71	0.04	-	0.03	-	-	-	0.04	-	0.03
75	0.09	4.52	0.59	1.72	9.75	7.83	0.14	6.82	1.34
950-957	0.04	-	0.03	-	-	-	0.04	-	0.03
958	0.37	-	0.33	-	-	-	0.36	-	0.30
rest of group 95	-	-	-	-	-	-	-	-	-
rest of divisions 7,8 & 9	6.65	6.42	6.63	4.67	4.42	4.43	6.59	5.54	6.40
others	-	-	-	0.64	-	0.15	0.02	-	0.02
t o t a l	100.00	100.00	100.00	100.00	100.00	100.00	100.00	100.00	100.00
estd. no. of persons (00)	33264	4239	37503	1041	3321	4362	34305	7560	41865
no. of sample persons	5103	613	5716	165	523	688	5263	1136	6404

Table (53) : Percentage distribution of persons of age 5 and above
'usually working' by usual occupation group and sex

Assam							Urban		
usual occupation group (division/group/family)	principal status workers			subsidiary status workers			principal + subsidiary status workers		
	male	female	total	male	female	total	male	female	total
(1)	(2)	(3)	(4)	(5)	(6)	(7)	(8)	(9)	(10)
07	-	-	-	-	-	-	-	-	-
08	-	-	-	-	-	-	-	-	-
15	3.70	18.54	5.07	-	-	-	3.64	14.72	4.38
rest of divisions 0 & 1	6.57	5.07	6.43	14.11	4.31	8.26	6.70	4.91	6.50
division 2	5.11	1.09	4.74	-	-	-	5.02	0.85	4.56
30 - 35	16.96	10.09	16.33	-	-	-	16.67	8.01	15.70
36 - 39	1.75	-	1.59	-	-	-	1.72	-	1.52
40	19.70	3.60	18.21	16.91	2.52	8.32	19.65	3.38	17.33
42 - 44	4.98	-	4.52	-	-	-	4.09	-	4.34
rest of division 4	0.60	-	0.54	-	-	-	0.59	-	0.52
51 - 54	3.43	36.65	6.51	-	8.31	4.96	3.37	30.82	6.45
55 and 56	1.32	-	1.19	-	-	-	1.29	-	1.15
rest of division 5	2.86	-	2.60	-	-	-	2.81	-	2.50
division 6	5.83	3.92	5.70	51.55	40.69	45.07	6.68	11.49	7.22
71	0.32	-	0.29	-	-	-	0.32	-	0.28
72	0.29	-	0.27	-	-	-	0.29	-	0.26
75	1.83	8.87	2.43	15.93	24.90	21.31	2.08	12.17	3.21
77	1.46	-	1.32	-	-	-	1.43	-	1.27
79	1.77	0.25	1.63	-	12.64	7.55	1.74	2.80	1.86
73,74,76,78	0.50	2.32	0.67	-	6.62	3.95	0.49	3.21	0.79
80	0.19	-	0.17	-	-	-	0.18	-	0.16
81	2.87	-	2.80	-	-	-	2.82	-	2.50
82 - 89	4.61	0.25	4.21	-	-	-	4.53	0.20	4.05
92	0.25	-	0.23	1.45	-	0.58	0.27	-	0.24
95	0.55	0.43	0.54	-	-	-	0.54	0.34	0.52
98	6.74	-	6.12	-	-	-	6.63	-	5.38
99	4.18	4.57	4.21	-	-	-	4.10	3.63	4.05
rest of division 9	1.57	4.34	1.83	-	-	-	1.55	3.45	1.76
others	-	-	-	-	-	-	-	-	-
t o t a l	100.00	100.00	100.00	100.00	100.00	100.00	100.00	100.00	100.00
estd. no. of persons(00)	3800	388	4188	68	100	168	3868	488	4356
no. of sample persons	1073	114	1187	18	26	44	1091	140	1231
gb									

4-244

Table (54) : Percentage distribution of persons of age 5 and above by current weekly activity for each usual activity

Assam		Rural						Male					
usual industry		current weekly activity (status/industry)											
status	industry	11, 21, 61		01-04, 31, 71		51	41&51	01-71	81-82	01-82	91	91-99	01-99
		0	1-9	0	1-9	0	x	x	x	x	x	x	x
(1)	(2)	(3)	(4)	(5)	(6)	(7)	(8)	(9)	(10)	(11)	(12)	(13)	(14)
11, 21	0	97.04	0.35	0.10	-	0.26	0.03	97.78	0.26	98.04	-	1.96	100.00
	1-9	1.38	96.20	-	0.92	1.03	0.20	99.73	-	99.73	-	0.28	100.00
01-04, 31	0	0.77	-	97.51	0.59	1.12	-	99.99	-	99.99	-	-	100.00
	1-9	-	-	0.54	99.25	-	-	99.79	-	99.79	0.21	0.21	100.00
51	0	1.38	0.36	0.28	0.15	95.14	2.28	99.59	0.16	99.75	-	0.25	100.00
41, 51	1-9	1.64	-	-	-	1.76	96.16	99.56	-	99.56	-	0.44	100.00
01-51	x	52.30	9.80	10.10	7.90	14.58	4.00	98.68	0.18	98.86	0.02	1.14	100.00
81	x	7.93	3.22	-	-	-	0.57	11.72	84.18	95.90	-	4.10	100.00
01-81	x	51.05	9.61	9.82	7.68	14.17	3.90	96.23	2.55	98.78	0.02	1.22	100.00
91	x	0.93	0.04	0.04	0.04	0.09	0.09	1.23	0.02	1.25	98.13	98.75	100.00
91-98	x	0.66	0.11	0.07	0.05	0.08	0.06	1.03	0.03	1.06	60.60	98.94	100.00
01-98	x	29.55	5.56	5.66	4.42	8.16	2.26	55.61	1.47	57.08	25.87	42.92	100.00

A.K.D.

A245

Table (54) : Percentage distribution of persons of age 5 and above by current weekly activity for each usual activity

Assam		Rural					Female						
usual industry		current weekly activity (status/industry)											
status	industry	11, 21, 61		01-04, 31, 71		51	41&51	01-71	81-82	01-82	91	91-99	01-99
		0	1-9	0	1-9	0	x	x	x	x	x	x	x
(1)	(2)	(3)	(4)	(5)	(6)	(7)	(8)	(9)	(10)	(11)	(12)	(13)	(14)
11, 21	0	86.01	-	-	-	1.10	-	87.11	-	87.11	-	12.90	100.00
	1-9	-	95.26	-	-	-	-	95.26	-	95.26	-	4.75	100.00
01-04, 31	0	-	-	99.32	-	-	-	99.32	0.33	99.65	-	0.35	100.00
	1-9	-	-	2.39	97.12	-	-	99.51	-	99.51	0.50	0.50	100.00
51	0	-	-	2.25	-	92.72	-	94.97	3.20	98.17	0.71	1.83	100.00
41, 51	1-9	-	-	10.54	-	5.17	84.29	100.00	-	100.00	-	-	100.00
01-51	x	11.63	5.59	38.79	9.26	25.51	5.55	96.33	0.98	97.31	0.24	2.69	100.00
81	x	2.38	-	-	-	-	-	2.38	86.91	89.29	-	10.71	100.00
01-81	x	11.28	5.38	37.32	8.91	24.54	5.34	92.77	4.23	97.00	0.23	3.00	100.00
91	x	0.06	-	0.13	-	-	0.05	0.24	-	0.24	98.91	99.76	100.00
91-98	x	0.66	0.03	0.03	0.02	0.10	0.03	0.87	0.01	0.88	23.46	99.12	100.00
01-98	x	1.55	0.49	3.12	0.77	2.16	0.48	0.63	0.37	9.00	21.50	91.00	100.00

A246

Table (54) : Percentage distribution of persons of age 5 and above by current weekly activity for each usual activity

Assam		Rural										Total	
usual status	industry	current weekly activity (status/industry)											
		11, 21, 61	01-04, 31, 71	51	41&51	01-71	81-82	01-82	91	91-99	01-99		
(1)	(2)	0	1-9	0	1-9	0	x	x	x	x	x	x	x
(1)	(2)	(3)	(4)	(5)	(6)	(7)	(8)	(9)	(10)	(11)	(12)	(13)	(14)
11, 21	0	96.69	0.34	0.09	-	0.29	0.03	97.44	0.26	97.70	-	2.30	100.00
	1-9	1.28	96.13	-	0.65	0.96	0.18	99.40	-	99.40	-	0.59	100.00
01-04, 31	0	0.53	-	98.09	0.40	0.77	-	99.79	0.10	99.89	-	0.11	100.00
	1-9	-	-	0.79	98.96	-	-	99.75	-	99.75	0.25	0.25	100.00
51	0	1.12	0.29	0.65	0.13	94.68	1.85	98.72	0.74	99.46	0.13	0.54	100.00
41, 51	1-9	1.34	-	1.92	-	2.38	94.00	99.64	-	99.64	-	0.36	100.00
01-51	x	47.71	9.32	13.34	8.06	15.82	4.17	98.42	0.26	98.68	0.04	1.32	100.00
81	x	7.11	2.74	-	-	-	0.49	10.34	84.59	94.93	-	5.07	100.00
01-81	x	46.52	9.13	12.95	7.82	15.35	4.06	95.83	2.75	98.58	0.04	1.42	100.00
91	x	0.57	0.02	0.03	0.02	0.05	0.07	0.81	0.03	0.84	98.45	99.16	100.00
91-98	x	0.66	0.06	0.05	0.03	0.09	0.04	0.93	0.01	0.94	36.30	99.06	100.00
01-98	x	16.50	3.19	4.50	2.72	5.36	1.43	33.70	0.97	34.67	23.83	65.33	100.00

-A247-

Table (54) : Percentage distribution of persons of age 5 and above by current weekly activity for each usual activity

Assam		Urban										Male			
usual status	industry	current weekly activity (status/industry)													
		11, 0	21, 1-9	61, 0	01-04, 1-9	31, 0	71, 51	41, x	51, x	01-71, x	81-82, x	01-82, x	91, x	91-99, x	01-99, x
(1)	(2)	(3)	(4)	(5)	(6)	(7)	(8)	(9)	(10)	(11)	(12)	(13)	(14)		
11, 21	0	100.00	-	-	-	-	-	100.00	-	100.00	-	-	100.00		
	1-9	-	99.80	-	-	-	-	99.80	0.20	100.00	-	-	100.00		
01-04, 31	0	-	-	100.00	-	-	-	100.00	-	100.00	-	-	100.00		
	1-9	-	0.14	-	99.76	-	-	99.90	-	99.90	0.10	0.10	100.00		
51	0	-	-	-	-	24.96	-	24.96	50.08	75.04	-	24.96	100.00		
41, 51	1-9	-	-	-	2.74	-	97.26	100.00	-	100.00	-	-	100.00		
01-51	x	4.63	39.73	0.87	46.03	0.11	8.16	99.53	0.31	99.84	0.05	0.16	100.00		
81	x	1.11	-	-	1.28	-	-	2.39	96.72	99.11	-	0.89	100.00		
01-81	x	4.46	37.77	0.82	43.82	0.11	7.76	94.74	5.07	99.81	0.04	0.19	100.00		
91	x	-	0.42	-	-	-	0.04	0.46	-	0.46	98.93	99.53	100.00		
91-98	x	-	0.32	-	-	-	0.03	0.35	-	0.35	74.49	99.65	100.00		
01-98	x	2.53	21.54	0.47	24.83	0.06	4.41	53.84	2.88	56.72	32.30	43.28	100.00		

A.K.D.

A-248

Table (54): Percentage distribution of persons of age 5 and above by current weekly activity for each usual activity

Assam		Urban							Female				
usual industry		current weekly activity (status/industry)											
status	industry	11, 21, 61	01-04, 31, 71	51	41&51	01-71	81-82	01-82	91	91-99	01-99		
		0	1-9	0	1-9	0	x	x	x	x	x	x	x
(1)	(2)	(3)	(4)	(5)	(6)	(7)	(8)	(9)	(10)	(11)	(12)	(13)	(14)
11, 21	0	100.00	-	-	-	-	-	100.00	-	100.00	-	-	100.00
	1-9	-	94.76	-	-	-	-	94.76	-	94.76	5.24	5.24	100.00
01-04, 31	0	-	-	-	-	-	-	-	-	-	-	-	-
	1-9	-	-	-	100.00	-	-	100.00	-	100.00	-	-	100.00
51	0	-	-	-	-	-	-	-	-	-	-	-	-
41, 51	1-9	-	-	-	10.00	-	90.00	100.00	-	100.00	-	-	100.00
01-51	x	3.92	19.64	-	65.23	-	10.12	98.91	-	98.91	1.09	1.09	100.00
81	x	-	-	-	-	-	-	-	86.36	86.36	-	13.64	100.00
01-81	x	3.49	17.44	-	57.95	-	8.99	87.87	9.65	97.52	0.96	2.48	100.00
91	x	-	-	-	-	-	0.14	0.14	0.00	0.14	99.87	99.87	100.00
91-98	x	-	0.12	-	0.23	-	0.21	0.56	-	0.56	37.61	99.44	100.00
01-98	x	0.27	1.44	-	4.63	-	0.88	7.22	0.72	7.94	34.82	92.06	100.00

A.K.D.

A249

Table (54): Percentage distribution of persons of age 5 and above by current weekly activity for each usual activity

Assam		Urban									Total		
usual industry		current weekly activity (status/industry)											
status	industry	11, 21, 61 0	1-9	01-04, 31, 71 0	1-9	51 0	41&51 x	01-71 x	81-82 x	01-82 x	91 x	91-99 x	01-99 x
(1)	(2)	(3)	(4)	(5)	(6)	(7)	(8)	(9)	(10)	(11)	(12)	(13)	(14)
11, 21	0	100.00	-	-	-	-	-	100.00	-	100.00	-	-	100.00
	1-9	-	99.55	-	-	-	-	99.55	0.19	99.74	0.26	0.26	100.00
01-04, 31	0	-	-	100.00	-	-	-	100.00	-	100.00	-	-	100.00
	1-9	-	0.12	-	99.79	-	-	99.91	-	99.91	0.09	0.09	100.00
51	0	-	-	-	-	24.96	-	24.96	50.08	75.04	-	24.96	100.00
41, 51	1-9	-	-	-	3.61	-	96.39	100.00	-	100.00	-	-	100.00
01-51	x	4.57	37.87	0.79	47.81	0.10	8.34	99.48	0.28	99.76	0.14	0.24	100.00
81	x	0.89	-	-	1.03	-	-	1.92	94.67	96.59	-	3.41	100.00
01-81	x	4.36	35.77	0.74	45.21	0.10	7.88	94.06	5.52	99.58	0.13	0.42	100.00
91	x	-	0.23	-	-	-	0.09	0.32	-	0.32	99.00	99.69	100.00
91-98	x	-	0.19	-	0.15	-	0.14	0.48	-	0.48	51.11	99.52	100.00
01-98	x	1.51	12.53	0.26	15.78	0.03	2.83	32.94	1.92	34.86	33.43	65.14	100.00

A.K.D.

Table (55) : Percentage distribution of persons of age 5 and above by current weekly activity for each usual activity taking also into consideration the subsidiary gainful status of persons categorised not working

Assam		Rural						Male					
usual industry		current weekly activity (status/industry)											
status	industry	11, 21, 61	01-04, 31, 71	51	41&51	01-71	81-82	01-82	91	91-99	01-99		
		0	1-9	0	1-9	0	x	x	x	x	x	x	x
(1)	(2)	(3)	(4)	(5)	(6)	(7)	(8)	(9)	(10)	(11)	(12)	(13)	(14)
11, 21	0	93.33	0.34	0.09	-	0.25	0.08	94.09	0.78	94.87	2.60	5.13	100.00
	1-9	1.78	94.20	-	0.89	1.00	0.19	98.06	-	98.06	1.45	1.94	100.00
01-04, 31	0	0.77	-	97.51	0.59	1.12	-	99.99	-	99.99	-	-	100.00
	1-9	-	-	0.51	98.99	-	-	99.53	-	99.53	0.47	0.47	100.00
51	0	1.37	0.35	0.28	0.15	94.65	2.26	99.06	0.61	99.67	-	0.33	100.00
41, 51	1-9	1.59	-	-	-	1.71	94.03	97.33	1.63	98.96	-	1.04	100.00
01-51	x	51.15	9.61	9.80	7.66	14.18	3.93	96.33	0.57	96.90	1.59	3.10	100.00
81	x	2.68	-	-	-	-	-	2.68	91.93	94.61	-	5.39	100.00
01-81	x	50.13	9.41	9.59	7.50	13.88	3.85	94.36	2.48	96.84	1.56	3.16	100.00
91	x	0.47	-	0.04	0.04	-	-	0.55	0.05	0.60	98.76	99.40	100.00
91-98	x	0.32	0.09	0.05	0.05	0.02	-	0.56	0.04	0.60	60.39	99.40	100.00
01-98	x	29.55	5.56	5.66	4.42	8.16	2.26	55.61	1.47	57.08	25.87	42.92	100.00

- A 251 -

Table (55) : Percentage distribution of persons of age 5 and above by current weekly activity for each usual activity taking also into consideration the subsidiary gainful status of persons categorised not working

Assam		Rural						Female					
usual industry	industry	current weekly activity (status/industry)											
status	industry	11, 21, 61	01-04, 31, 71	51	41&51	01-71	81-82	01-82	91	91-99	01-99		
		0	1-9	0	1-9	0	x	x	x	x	x	x	x
(1)	(2)	(3)	(4)	(5)	(6)	(7)	(8)	(9)	(10)	(11)	(12)	(13)	(14)
11, 21	0	24.68	-	-	-	0.20	0.10	25.06	-	25.06	2.60	74.94	100.00
	1-9	0.48	36.24	-	-	-	-	36.72	-	36.72	2.60	63.20	100.00
01-04, 31	0	-	-	99.32	-	-	-	99.32	0.33	99.65	-	0.35	100.00
	1-9	-	-	2.39	97.12	-	-	99.51	-	99.51	0.50	0.50	100.00
51	0	-	-	1.88	-	79.78	-	81.66	2.68	84.34	0.59	15.66	100.00
41, 51	1-9	-	-	0.30	-	4.07	68.87	81.24	-	81.24	-	18.76	100.00
01-51	x	10.31	3.35	21.75	5.19	14.71	3.30	58.61	0.56	59.17	1.50	40.83	100.00
81	x	2.53	-	-	-	-	-	2.53	92.17	94.70	-	5.30	100.00
01-81	x	10.15	3.29	21.30	5.09	14.41	3.23	57.48	2.41	59.89	1.47	40.11	100.00
91	x	-	-	0.13	-	-	-	0.19	-	0.19	98.95	99.81	100.00
91-98	x	0.06	-	0.03	0.02	0.03	-	0.14	0.02	0.16	24.98	99.84	100.00
91-98	x	1.55	0.49	3.13	0.77	2.16	0.48	0.63	0.37	9.00	21.50	91.00	100.00

A.K.D.

A 252

Table (55) : Percentage distribution of persons of age 5 and above by current weekly activity for each usual activity taking also into consideration the subsidiary gainful status of persons categorised not working

Assam		Rural								Total			
usual industry		current weekly activity (status/industry)											
status	industry	11, 21, 61	01-04, 31, 71	51	41&51	01-71	81-82	01-82	91	91-99	01-99		
(1)	(2)	0 1-9	0 1-9	0	x	x	x	x	x	x	x	x	x
(1)	(2)	(3)	(4)	(5)	(6)	(7)	(8)	(9)	(10)	(11)	(12)	(13)	(14)
11, 21	0	83.41	0.29	0.08	-	0.24	0.10	84.12	0.65	84.77	2.62	15.23	100.00
	1-9	1.56	84.34	-	0.74	0.83	0.16	87.63	-	87.63	1.66	12.38	100.00
01-04, 31	0	0.53	-	98.05	0.40	0.77	-	99.79	0.10	99.89	-	0.11	100.00
	1-9	-	-	0.79	98.74	-	-	99.53	-	99.53	0.48	0.48	100.00
51	0	1.07	0.28	0.62	0.12	91.45	1.77	95.31	1.07	96.38	0.13	3.62	100.00
41, 51	1-9	1.25	-	1.79	-	2.22	88.61	93.87	1.27	95.14	-	4.86	100.00
01, 51	x	43.77	8.48	11.95	7.22	14.28	3.82	89.52	0.56	90.08	1.58	9.92	100.00
81	x	2.65	-	-	-	-	-	2.65	91.98	94.63	-	5.37	100.00
01-81	x	42.91	8.30	11.70	7.07	13.98	3.74	87.70	2.47	90.17	1.54	9.83	100.00
91	x	0.30	-	0.05	0.02	-	-	0.40	0.02	0.42	98.84	99.58	100.00
91-98	x	0.15	0.03	0.05	0.03	0.03	-	0.29	0.02	0.31	37.62	99.69	100.00
01-98	x	16.50	3.19	4.50	2.72	5.36	1.43	33.70	0.97	34.67	23.83	65.33	100.00

A.K.D.

Table (55) : Percentage distribution of persons of age 5 and above by current weekly activity for each usual activity taking also into consideration the subsidiary gainful status of persons categorised not working

Assam		Urban						Male					
usual industry		current weekly activity (status/industry)											
status	industry	11, 21, 61	01-04, 31, 71		51	41&51	01-71	81-82	01-82	91	91-99	01-99	
		0 1-9	0 1-9	0	x	x	x	x	x	x	x		
(1)	(2)	(3)	(4)	(5)	(6)	(7)	(8)	(9)	(10)	(11)	(12)	(13)	(14)
11, 21	0	83.43	-	-	-	-	-	83.43	12.29	95.72	2.65	4.28	100.00
	1-9	-	98.36	-	-	-	-	98.36	0.19	98.55	0.93	1.45	100.00
01-04, 31	0	-	-	100.00	-	-	-	100.00	-	100.00	-	-	100.00
	1-9	-	0.14	-	99.71	-	-	99.85	0.05	99.90	0.10	0.10	100.00
51	0	-	-	-	-	24.96	-	24.96	50.08	75.04	-	24.96	100.00
41, 51	1-9	-	-	-	2.74	-	97.26	100.00	-	100.00	-	-	100.00
01-51	x	4.55	39.28	3.85	45.22	0.11	8.02	98.03	1.01	99.04	0.56	0.96	100.00
81	x	1.28	-	-	1.48	-	-	2.76	96.21	98.97	-	1.03	100.00
01-81	x	4.41	37.62	0.82	43.37	0.11	7.68	94.01	5.01	99.02	0.54	0.98	100.00
91	x	-	-	-	-	-	0.4	0.04	-	0.4	99.35	99.96	100.00
91-98	x	-	-	-	-	-	0.03	0.03	-	0.03	74.84	99.97	100.00
01-98	x	2.53	21.54	0.47	24.83	0.06	4.41	53.84	2.88	56.72	32.30	43.28	100.00

A 254

Table (55) : Percentage distribution of persons of age 5 and above by current weekly activity for each usual activity taking also into consideration the subsidiary gainful status of persons categorised not working

Assam		Urban							Female				
usual status	industry	current weekly activity (status/industry)											
		11, 21, 61 0 1-9	01-04, 31, 71 0 1-9	51 0	41&51 x	01-71 x	81-82 x	01-82 x	91 x	91-99 x	01-99 x		
(1)	(2)	(3)	(4)	(5)	(6)	(7)	(8)	(9)	(10)	(11)	(12)	(13)	(14)
11, 21	0	27.12	-	-	-	-	-	27.12	-	27.12	-	72.88	100.00
	1-9	-	62.60	-	-	-	-	62.60	-	62.60	10.02	37.41	100.00
01-04, 31	0	-	-	-	-	-	-	-	-	-	-	-	-
	1-9	-	-	-	100.00	-	-	100.00	-	100.00	-	-	100.00
51	0	-	-	-	-	-	-	-	-	-	-	-	-
41, 51	1-9	-	-	-	7.23	-	83.37	90.60	-	90.60	-	9.40	100.00
01-51	x	3.12	15.80	-	51.81	-	10.30	81.03	-	81.03	2.53	18.98	100.00
81	x	-	-	-	-	-	-	-	86.36	86.36	-	13.64	100.00
01-81	x	2.83	14.36	-	47.10	-	9.37	73.66	7.85	81.51	2.30	18.49	100.00
91	x	-	-	-	-	-	-	-	-	-	99.21	100.00	100.00
91-98	x	-	0.11	-	0.24	-	-	0.35	-	0.35	38.19	99.66	100.00
01-98	x	0.27	1.44	-	4.63	-	0.88	7.22	0.72	7.94	34.82	92.06	100.00

A.K.D.

Table (55) : Percentage distribution of persons of age 5 and above by current weekly activity for each usual activity taking also into consideration the subsidiary gainful status of persons categorised not working

Assam		Urban										Total	
usual industry		current weekly activity (status/industry)											
status	industry	11, 21, 61	01-04, 31, 71	51	41&51	01-71	81-82	01-82	91	91-99	01-99		
		0	1-9	0	1-9	0	x	x	x	x	x	x	x
(1)	(2)	(3)	(4)	(5)	(6)	(7)	(8)	(9)	(10)	(11)	(12)	(13)	(14)
11, 21	0	71.61	-	-	-	-	-	71.61	9.70	81.31	2.10	18.69	100.00
	1-9	-	95.72	-	-	-	-	95.72	0.18	95.90	1.60	4.10	100.00
01-04, 31	0	-	-	100.00	-	-	-	100.00	-	100.00	-	-	100.00
	1-9	-	0.12	-	99.74	-	-	99.86	0.05	99.91	0.09	0.09	100.00
51	0	-	-	-	-	24.96	-	24.96	50.08	75.04	-	24.96	100.00
41-51	1-9	-	-	-	3.45	-	95.05	98.50	-	98.50	-	1.50	100.00
01-51	x	4.39	36.65	0.76	45.96	0.10	8.27	96.13	0.89	97.02	0.78	2.98	100.00
81	x	1.00	-	-	1.15	-	-	2.15	94.02	96.17	-	3.83	100.00
01-81	x	4.23	34.89	0.72	43.81	0.10	7.88	91.63	5.35	96.98	0.74	3.02	100.00
91	x	-	-	-	-	-	0.02	0.02	-	0.02	99.28	99.98	100.00
91-98	x	-	0.07	-	0.15	-	0.01	0.23	-	0.23	51.65	99.77	100.00
01-98	x	1.51	12.53	0.26	15.78	0.03	2.83	32.94	1.92	34.86	33.43	55.14	100.00

-A 256-

Table (56) : Percentage distribution of person-days per day of persons of age 5 and above by current day activity for each usual activity

Assam		Rural						Male					
usual activity		current day activity (status/industry)											
status	industry	11,21,61	01-04,31,71	51	41&51	01-71	81,82	01-82	91	91-99	01-99		
		0	1-9	0	1-9	0	1-9	X	X	X	X	X	X
(1)	(2)	(3)	(4)	(5)	(6)	(7)	(8)	(9)	(10)	(11)	(12)	(13)	(14)
11, 21	0	94.99	0.50	0.31	0.05	0.36	0.06	96.27	0.51	96.78	-	3.22	100.00
	1-9	2.23	93.92	0.11	0.96	0.67	0.14	98.03	0.64	98.67	-	1.33	100.00
01-04,31	0	0.93	0.10	92.69	0.58	1.12	-	95.42	1.92	97.34	-	2.66	100.00
	1-9	0.25	0.04	1.24	96.96	-	-	98.49	0.73	99.23	0.36	0.77	100.00
51	0	1.64	0.46	0.57	0.19	90.73	2.00	95.59	2.16	97.75	-	2.25	100.00
41, 51	1-9	1.95	0.43	-	0.29	1.85	88.31	92.84	2.14	94.98	-	5.02	100.00
01-51	X	51.38	9.70	9.83	7.77	13.95	3.67	96.30	0.99	97.29	0.03	2.71	100.00
81	X	5.84	1.63	-	-	0.32	0.57	8.36	85.52	93.88	-	6.12	100.00
01-81	X	50.10	9.47	9.56	7.55	13.56	3.50	93.82	3.33	97.20	0.03	2.30	100.00
91	X	0.82	0.04	0.04	0.03	0.06	0.08	1.07	0.07	1.13	98.18	98.87	100.00
91-98	X	0.59	0.11	0.07	0.05	0.07	0.05	0.94	0.04	0.98	60.61	99.02	100.00
01-98	X	28.97	5.48	5.51	4.35	7.81	2.07	54.19	1.95	56.15	25.87	43.85	100.00

md.

A-57

Table (56) : Percentage distribution of person-days per day of persons of age 5 and above by current day activity for each usual activity

Assam		Rural						Female					
usual activity		current day activity (status/industry)											
		11,21,61		01-04,31,71		51	41&51	01-71	81,82	01-82	91	91-99	01-99
status	indus-try	0	1-9	0	1-9	0	1-9	X	X	X	X	X	X
(1)	(2)	(3)	(4)	(5)	(6)	(7)	(8)	(9)	(10)	(11)	(12)	(13)	(14)
11, 21	0	83.25	0.24	-	-	0.55	-	84.04	0.14	84.18	-	15.82	100.00
	1-9	-	82.44	-	-	-	-	82.44	-	82.44	-	17.56	100.00
01-04,31	0	0.17	-	92.75	-	-	-	92.93	2.67	95.60	-	4.40	100.00
	1-9	0.32	-	2.61	95.85	-	-	98.77	0.34	99.11	0.50	0.39	100.00
51	0	0.12	1.00	2.74	-	82.30	0.18	86.35	5.34	91.69	0.71	8.31	100.00
41,51	1-9	-	-	10.54	-	4.53	75.49	90.56	3.43	93.99	-	6.01	100.00
01-51	X	11.38	5.14	36.48	9.14	22.58	5.02	39.74	2.72	92.46	0.24	7.54	100.00
81	X	1.02	-	-	-	-	-	1.02	85.90	86.92	-	13.08	100.00
01-81	X	10.99	1.95	35.10	8.79	21.72	4.83	86.33	5.87	92.25	0.23	7.75	100.00
91	X	0.06	-	0.13	-	-	0.05	0.24	-	0.24	98.91	99.76	100.00
91-98	X	0.62	0.02	0.04	0.02	0.07	0.02	0.79	0.01	0.80	23.47	99.20	100.00
01-98	X	1.50	0.44	3.00	0.76	1.90	0.42	8.02	0.51	8.53	21.50	91.47	100.00

md.

Table (56) : Percentage distribution of person.-days per day of persons of age 5 and above by current day activity for each usual activity

Assam		Rural						Total					
usual activity		current day activity (status/industry)											
status	indus-try	11,21,61		01-04,31,71		51	41&51	01-71	31,82	01-82	91	91-99	01-99
		0	1-9	0	1-9	0	1-9	X	X	X	X	X	X
(1)	(2)	(3)	(4)	(5)	(6)	(7)	(8)	(9)	(10)	(11)	(12)	(13)	(14)
11,21	0	94.62	0.50	0.30	0.05	0.36	0.06	95.89	0.50	96.39	-	3.61	100.00
	1-9	2.07	93.12	0.10	0.89	0.62	0.13	96.94	0.59	97.53	-	2.47	100.00
01-04,31	0	0.59	0.07	92.71	0.39	0.77	-	94.63	2.16	96.79	-	3.21	100.00
	1-9	0.26	0.03	1.43	96.81	-	-	98.53	0.68	99.21	0.38	0.79	100.00
51	0	1.35	0.57	0.98	0.16	89.15	1.66	93.86	2.76	96.62	0.13	3.38	100.00
41,51	1-9	1.60	0.35	1.92	0.24	2.34	85.98	92.42	2.37	94.80	-	5.20	100.00
01-51	X	46.86	9.18	12.85	7.93	14.92	3.82	95.56	1.19	96.75	0.05	3.25	100.00
81	X	5.13	1.39	-	-	0.27	0.49	7.27	85.58	92.85	-	7.15	100.00
01-81	X	45.64	1.95	12.47	7.69	14.49	3.73	92.97	3.66	96.63	0.05	3.37	100.00
91	X	0.51	0.02	0.08	0.02	0.04	0.06	0.72	0.04	0.76	98.48	99.24	100.00
91-98	X	0.61	0.05	0.05	0.03	0.07	0.03	0.84	0.02	0.86	36.39	99.14	100.00
01-98	X	16.16	3.13	4.34	2.68	5.05	1.30	32.67	1.28	33.95	23.84	66.05	100.00

md.

Table (56) : Percentage distribution of person-days per day of persons of age 5 and above by current day activity for each usual activity

Assam		Urban								Male			
usual activity		current day activity (status/industry)											
status	industry	11,21,61		01-04,31,71		51	41&51	01-71	81,82	01-82	91	91-99	01-99
		0	1-9	0	1-9	0	1-9	X	X	X	X	X	X
(1)	(2)	(3)	(4)	(5)	(6)	(7)	(8)	(9)	(10)	(11)	(12)	(13)	(14)
11, 21	0	99.5	-	-	-	-	-	99.45	0.55	100.00	-	-	100.00
	1-9	0.02	99.27	-	0.22	-	-	99.51	0.17	99.68	-	0.32	100.00
01-04,31	0	-	-	100.00	-	-	-	100.00	-	100.00	-	-	100.00
	1-9	-	0.15	-	96.10	-	-	96.25	2.50	98.76	0.10	1.24	100.00
51	0	-	-	-	-	14.26	-	14.26	60.78	75.04	-	24.96	100.00
41, 51	1-9	-	-	-	2.98	-	92.58	95.56	3.53	99.09	-	0.91	100.00
01-51	X	4.61	39.52	0.87	44.46	0.07	7.77	97.29	1.82	99.11	0.05	0.89	100.00
81	X	1.11	-	-	1.28	-	-	2.39	96.13	98.52	-	1.48	100.00
01-81	X	4.44	37.57	0.82	42.32	0.06	7.38	92.61	6.47	99.08	0.04	0.92	100.00
91	X	-	0.42	-	-	-	0.04	0.47	-	0.47	98.93	99.53	100.00
91-98	X	-	0.32	-	-	-	0.03	0.35	-	0.35	74.49	99.65	100.00
01-98	X	2.52	21.43	0.47	23.99	0.04	4.20	52.63	3.67	56.30	32.30	43.70	100.00

md.

Table (56) : Percentage distribution of person-days per day of persons of age 5 and above by current day activity for each usual activity

Assam		Urban										Female	
usual activity		current day activity (status/industry)											
		11,21,61		01-04,31,71		51	41&51	01-71	01,82	01-82	91	91-99	01-99
status	industry	0	1-9	0	1-9	0	1-9	X	X	X	X	X	X
(1)	(2)	(3)	(4)	(5)	(6)	(7)	(8)	(9)	(10)	(11)	(12)	(13)	(14)
11, 21	0	89.67	-	-	-	-	-	89.67	-	89.67	-	10.33	100.00
	1-9	-	92.43	-	-	-	-	92.43	-	92.43	5.24	7.57	100.00
01-04,31	0	-	-	-	-	-	-	-	-	-	-	-	-
	1-9	-	-	-	99.36	-	-	99.36	0.23	99.59	-	0.41	100.00
51	0	-	-	-	-	-	-	-	-	-	-	-	-
41,51	1-9	-	-	-	10.00	-	88.35	98.36	-	98.36	-	1.64	100.00
01-51	X	3.52	19.46	-	64.82	-	9.93	97.43	0.15	97.58	1.09	2.42	100.00
61	X	-	-	-	-	-	-	-	86.36	86.36	-	13.64	100.00
01-81	X	3.13	17.01	-	57.58	-	8.82	86.54	9.78	96.32	0.96	3.63	100.00
91	X	-	-	-	-	-	0.14	0.14	-	0.14	99.03	99.36	100.00
91-98	X	-	0.12	-	0.23	-	0.21	0.56	-	0.56	37.61	99.44	100.00
01-98	X	0.24	1.41	-	4.60	-	0.87	7.11	0.74	7.86	34.82	92.14	100.00

md.

Table (56) : Percentage distribution of person-days per day of persons of age 5 and above by current day activity for each usual activity

Assam		Urban								Total			
usual activity		current day activity (status/industry)											
status	industry	11,21,61		01-04,31,71		51	41&51	01-71	81,92	01-92	91	91-99	01-99
		0	1-9	0	1-9	0	1-9	X	X	X	X	X	X
(1)	(2)	(3)	(4)	(5)	(6)	(7)	(8)	(9)	(10)	(11)	(12)	(13)	(14)
11, 21	0	98.66	-	-	-	-	-	98.68	0.50	99.18	-	0.32	100.00
	1-9	0.02	98.93	-	0.21	-	-	99.15	0.16	99.31	0.26	0.69	100.00
01-04,31	0	-	-	100.00	-	-	-	100.00	-	100.00	-	-	100.00
	1-9	-	0.13	-	96.51	-	-	96.64	2.22	98.86	0.09	1.14	100.00
51	0	-	-	-	-	14.26	-	14.26	60.78	75.04	-	24.96	100.00
41, 51	1-9	-	-	-	3.83	-	92.07	95.90	3.11	99.01	-	0.99	100.00
01-51	X	4.51	37.64	0.79	46.34	0.06	7.97	97.31	1.66	98.97	0.14	1.03	100.00
81	X	0.89	-	-	1.03	-	-	1.92	94.20	96.11	-	3.39	100.00
01-81	X	4.31	35.55	0.74	43.82	0.06	7.52	92.01	6.80	98.81	0.13	1.19	100.00
91	X	-	0.23	-	-	-	0.09	0.31	-	0.31	99.00	99.69	100.00
91-98	X	-	0.19	-	0.15	-	0.14	0.49	-	0.49	51.11	99.51	100.00
01-98	X	1.50	12.46	0.26	15.30	0.02	2.70	32.23	2.36	34.59	33.43	65.41	100.00

md.

Table (57) : Percentage distribution of person-days per day of persons of age 5 and above by current daily activity for each usual activity taking also into consideration the subsidiary gainful status of persons categorised 'not working'

Assam		Rural						Male					
usual activity		current daily activity (status/industry)											
status	industry	11,21,61		01-04,31,71		51 41&51		01-71	81,82	01-82	91	91-99	01-99
		0	1-9	0	1-9	0	1-9	X	X	X	X	X	X
(1)	(2)	(3)	(4)	(5)	(6)	(7)	(8)	(9)	(10)	(11)	(12)	(13)	(14)
11, 21	0	91.38	0.48	0.30	0.04	0.34	0.11	92.66	0.97	93.63	2.61	6.37	100.00
	1-9	2.45	91.89	0.10	0.94	0.65	0.14	96.18	0.84	97.01	1.16	2.99	100.00
01- 04,31	0	0.93	0.10	92.69	0.58	1.12	-	96.42	1.92	97.34	-	2.66	100.00
	1-9	0.25	0.04	1.24	96.71	-	-	93.24	0.73	98.97	0.62	1.03	100.00
51	0	1.63	0.46	0.57	0.19	90.27	1.98	96.10	2.59	97.69	-	2.31	100.00
41, 51	1-9	1.90	0.42	-	0.28	1.80	86.39	90.79	3.71	94.50	-	3.50	100.00
01-51	X	50.22	9.46	9.56	7.55	13.58	3.61	93.99	1.37	95.37	1.61	4.63	100.00
81	X	3.97	1.10	-	-	0.39	-	5.46	87.04	92.51	-	7.49	100.00
01-81	X	49.18	9.28	9.34	7.38	13.28	3.53	92.00	3.30	95.30	1.57	4.70	100.00
91	X	0.46	-	0.04	0.03	0.01	0.01	0.55	0.07	0.62	98.66	99.38	100.00
91-98	X	0.32	0.09	0.08	0.05	0.04	-	0.58	0.04	0.62	60.34	99.38	100.00
01-98	X	20.37	5.48	5.51	4.35	7.81	2.07	54.19	1.95	56.15	25.87	43.85	100.00

md.

A-263

Table (57) : Percentage distribution of person-days per day of persons of age 5 and above by current daily activity for each usual activity taking also into consideration the subsidiary gainful status of persons categorised 'not working'

Assam		Rural								Female			
usual activity		current daily activity (status/industry)											
status	industry	11,21,61		01-04,31,71		51	41&51	01-71	81,82	01-82	91	91-99	01-99
		0	1-9	0	1-9	0	1-9	X	X	X	X	X	X
(1)	(2)	(3)	(4)	(5)	(6)	(7)	(8)	(9)	(10)	(11)	(12)	(13)	(14)
11, 21	0	23.32	0.04	-	-	0.10	0.18	23.64	0.03	23.67	2.11	76.33	100.00
	1-9	0.35	30.90	-	-	-	-	31.25	-	31.25	2.71	68.75	100.00
01-04,31	0	0.17	-	92.75	-	-	-	92.93	2.67	95.60	-	4.40	100.00
	1-9	0.32	-	2.61	95.85	-	-	98.77	0.34	99.11	0.50	0.89	100.00
51	0	0.10	0.84	2.30	-	70.97	0.15	74.37	4.48	78.85	0.60	21.15	100.00
41,51	1-9	-	-	8.45	-	3.63	61.25	73.33	2.75	76.08	-	23.92	100.00
01-51	X	9.76	3.01	20.61	5.16	13.11	2.94	54.59	1.54	56.13	1.51	43.87	100.00
81	X	1.08	-	-	-	-	-	1.08	91.11	92.19	-	7.81	100.00
01-81	X	9.58	2.95	20.18	5.06	12.84	2.38	53.50	3.38	56.87	1.48	43.13	100.00
91	X	0.06	-	0.13	-	-	-	0.19	-	0.19	98.95	99.81	100.00
91-98	X	0.10	-	0.04	0.02	0.02	-	0.19	0.01	0.20	24.95	99.80	100.00
01-98	X	1.50	0.44	3.00	0.76	1.90	0.42	8.02	0.61	8.53	21.50	91.47	100.00

md.

Table (57) : Percentage distribution of person days per day of persons of age 5 and above by current daily activity for each usual activity taking also into consideration the subsidiary gainful status of persons categorised 'not working'

Assam		Rural										Total	
usual activity		current daily activity (status/industry)											
status	industry	11,21,61		01-04,31,71		51	41,51	01-71	81,82	01-92	91	91-99	01-99
		0	1-9	0	1-9	0	1-9	X	X	X	X	X	X
(1)	(2)	(3)	(4)	(5)	(6)	(7)	(8)	(9)	(10)	(11)	(12)	(13)	(14)
11, 21	0	81.62	0.42	0.26	0.04	0.31	0.12	82.76	0.83	83.60	2.63	16.40	100.00
	1-9	2.10	81.58	0.09	0.78	0.54	0.11	85.19	0.69	85.89	1.67	14.11	100.00
01-04,31	0	0.69	0.07	92.71	0.39	0.77	-	94.63	2.16	96.79	-	3.21	100.00
	1-9	0.26	0.03	1.43	96.60	-	-	98.31	0.68	98.99	0.61	1.01	100.00
51	0	1.30	0.54	0.94	0.15	86.12	1.59	90.65	3.00	93.64	0.13	6.36	100.00
41, 51	1-9	1.50	0.33	1.80	0.22	2.19	81.05	87.08	3.51	90.59	-	9.41	100.00
01-51	X	42.95	8.30	11.54	7.12	13.50	3.49	86.91	1.40	88.31	1.59	11.69	100.00
81	X	3.49	0.92	-	-	0.33	-	4.74	87.72	92.46	-	7.54	100.00
01-81	X	42.07	8.14	11.29	6.97	13.20	3.42	85.09	3.31	88.40	1.56	11.60	100.00
91	X	0.29	-	0.08	0.02	0.01	-	0.40	0.04	0.44	98.78	99.55	100.00
91-98	X	0.18	0.03	0.05	0.03	0.03	-	0.33	0.02	0.35	37.58	99.65	100.00
01-98	X	16.16	3.13	4.34	2.68	5.05	1.30	32.67	1.28	33.95	23.84	66.05	100.00

md.

Table (57) : Percentage distribution of person-days per day of persons of age 5 and above by current daily activity for each usual activity taking also into consideration the subsidiary gainful status of persons categorised 'not working'

Assem		Urban										Male		
usual activity		current daily activity (status/industry)												
status	industry	11,21, 61		01-04,31,71		51	41,51		01-71	81,82	01-82	91	91-99	01-99
		0	1-9	0	1-9	0	1-9	X	X	X	X	X	X	
(1)	(2)	(3)	(4)	(5)	(6)	(7)	(8)	(9)	(10)	(11)	(12)	(13)	(14)	
11, 21	0	83.44	-	-	-	-	-	83.44	12.25	95.69	2.67	4.31	100.00	
	1-9	0.02	97.85	-	0.22	-	-	98.08	0.16	98.24	0.03	1.76	100.00	
01-04,31	0	-	-	100.00	-	-	-	100.00	-	100.00	-	-	100.00	
	1-9	-	0.15	-	96.05	-	-	96.20	2.56	98.76	0.10	1.24	100.00	
51	0	-	-	-	-	14.26	-	14.26	60.78	75.04	-	24.96	100.00	
41,51	1-9	-	-	-	2.98	-	92.58	95.56	3.53	99.09	-	0.91	100.00	
01-51	X	4.54	39.09	0.85	43.69	0.06	7.63	95.87	2.45	98.32	0.56	1.68	100.00	
81	X	1.28	-	-	1.47	-	-	2.75	95.55	98.30	-	1.70	100.00	
01-81	X	4.40	37.43	0.82	41.89	0.06	7.31	91.91	6.41	98.32	0.54	1.68	100.00	
91	X	-	-	-	-	-	0.04	0.04	-	0.04	99.35	99.96	100.00	
91-98	X	-	-	-	-	-	0.03	0.03	-	0.03	74.84	99.97	100.00	
01-98	X	2.52	21.43	0.47	23.99	0.04	4.20	52.63	3.67	56.30	32.30	43.70	100.00	

md.

Table (57) : Percentage distribution of person-days per day of persons of age 5 and above by current daily activity for each usual activity taking also into consideration the subsidiary gainful status of persons categorised 'not working'

Assam		Urban						Female					
usual activity		current daily activity (status/industry)											
status	industry	11,21,61		01-04,31,71		51	41&51	01-71	81,82	01-82	91	91-99	01-99
		0	1-9	0	1-9	0	1-9	X	X	X	X	X	X
(1)	(2)	(3)	(4)	(5)	(6)	(7)	(8)	(9)	(10)	(11)	(12)	(13)	(14)
11, 21	•	24.32	-	-	-	-	-	24.32	-	24.32	-	75.68	100.00
	1-9	-	61.08	-	-	-	-	61.08	-	61.08	10.02	38.92	100.00
01-04,31	0	-	-	-	-	-	-	-	-	-	-	-	-
	1-9	-	-	-	99.36	-	-	99.36	0.23	99.59	-	0.41	100.00
51	0	-	-	-	-	-	-	-	-	-	-	-	-
41,51	1-9	-	-	-	7.23	-	82.18	89.41	-	89.41	-	10.59	100.00
01-51	X	2.79	15.41	-	51.48	-	10.16	79.85	0.12	79.96	2.53	20.04	100.00
81	X	-	-	-	-	-	-	-	86.36	86.36	-	13.64	100.00
01-81	X	2.54	14.01	-	46.81	-	9.23	72.59	7.95	80.54	2.30	19.46	100.00
91	X	-	-	-	-	-	-	-	-	-	99.21	100.00	100.00
91-98	X	-	0.11	-	0.24	-	-	0.34	-	0.34	38.19	99.66	100.00
01-98	X	0.24	1.41	-	4.60	-	0.87	7.11	0.74	7.86	34.82	92.14	100.00

A-267

md.

Table (57) : Percentage distribution of person-days per day of persons of age 5 and above by current daily activity for each usual activity taking also into consideration the subsidiary gainful status of persons categorised 'not working'

Assam		Urban								Total			
usual activity		current daily activity (status/industry)											
		11,21,61		01-04,31,71		51	41&51	01-71	81,82	01-82	91	91-99	01-99
status	industry	0	1-9	0	1-9	0	1-9	X	X	X	X	X	X
(1)	(2)	(3)	(4)	(5)	(6)	(7)	(8)	(9)	(10)	(11)	(12)	(13)	(14)
11, 21	0	70.97	-	-	-	-	-	70.97	9.67	80.94	2.11	19.36	100.00
	1-9	0.02	95.13	-	0.20	-	-	95.34	0.15	95.49	1.60	4.51	100.00
01-04,31	0	-	-	100.00	-	-	-	100.00	-	100.00	-	-	100.00
	1-9	-	0.13	-	96.46	-	-	96.59	2.27	98.86	0.09	1.14	100.00
51	0	-	-	-	-	14.26	-	14.26	60.78	75.04	-	24.96	100.00
41,51	1-9	-	-	-	3.66	-	90.93	94.58	2.97	97.55	-	2.45	100.00
01-51	X	4.34	36.44	0.76	44.56	0.06	7.91	94.07	2.19	96.26	0.08	3.74	100.00
81	X	0.99	-	-	1.15	-	-	2.14	93.52	95.66	-	4.34	100.00
01-81	X	4.18	34.68	0.72	42.47	0.05	7.53	89.64	6.59	96.23	0.04	3.77	100.00
91	X	-	-	-	-	-	0.02	0.02	-	0.02	99.28	99.98	100.00
91-98	X	-	0.07	-	0.15	-	0.01	0.23	-	0.23	51.65	99.77	100.00
01-98	X	1.50	12.46	0.26	15.30	0.02	2.70	32.23	2.36	34.59	33.43	65.41	100.00

md.

Table (58) : Percentage distribution of person-days per day of persons of age 5 and above by current day activity for each current weekly activity

Assam		Rural								Male			
current weekly activity		current day activity (status/industry)											
status	industry	11,21,61		01-04 31,71		51 41&51		01-71 81,82		01-82 91		91-99 01-99	
		0	1-9	0	1-9	0	1-9	X	X	X	X	X	X
(1)	(2)	(3)	(4)	(5)	(6)	(7)	(8)	(9)	(10)	(11)	(12)	(13)	(14)
11,21,61	0	97.65	0.21	0.22	0.05	0.14	0.03	98.29	0.37	98.66	0.05	1.34	100.00
	1-9	1.11	96.49	0.11	0.06	0.25	0.08	98.11	0.71	98.82	-	1.18	100.00
01-04,31,71	0	0.16	0.10	95.10	0.04	-	-	95.40	1.90	97.30	-	2.70	100.00
	1-9	0.24	0.06	0.71	97.62	-	-	98.64	0.79	99.43	0.15	0.57	100.00
51	0	0.29	0.41	0.31	0.05	94.90	0.09	96.05	2.27	98.32	-	1.68	100.00
41 & 51	1-9	0.43	0.40	-	0.27	0.47	90.84	92.42	1.99	94.40	-	5.60	100.00
01-71	X	52.09	9.85	9.91	7.82	14.04	3.73	97.44	0.94	98.37	0.04	1.63	100.00
81, 82	X	-	-	-	-	-	-	-	97.78	97.78	-	2.22	100.00
01-82	X	50.76	9.60	9.65	7.62	13.68	3.63	94.94	3.42	98.36	0.04	1.64	100.00
91	X	-	-	-	-	-	-	-	-	-	100.00	100.00	100.00
91-99	X	-	-	-	-	-	-	-	-	-	60.24	100.00	100.00
01-99	X	28.97	5.48	5.51	4.35	7.81	2.07	54.19	1.95	56.15	25.87	43.85	100.00

md.

Table (58) : Percentage distribution of person-days per day of persons of age 5 and above by current day activity for each current weekly activity

Assam		Rural								Female			
current weekly activity		current day activity (status/industry)											
status	industry	11,21,61		01-04,31,71		51	41&51	01-71	81,82	01-82	91	91-99	01-99
		0	1-9	0	1-9	0	1-9	X	X	X	X	X	X
(1)	(2)	(3)	(4)	(5)	(6)	(7)	(8)	(9)	(10)	(11)	(12)	(13)	(14)
11,21,61	0	95.49	0.29	0.30	-	-	-	96.07	0.54	96.61	-	3.39	100.00
	1-9	-	84.14	-	-	-	-	84.14	-	84.14	-	15.86	100.00
01-04,31,71	0	0.17	-	93.62	-	-	-	93.78	2.24	96.02	-	3.98	100.00
	1-9	0.32	-	0.55	98.40	-	-	99.27	0.34	99.60	-	0.40	100.00
51	0	0.13	1.03	0.64	0.29	88.61	0.19	90.88	2.35	93.23	-	6.77	100.00
41 & 51	1-9	-	-	-	-	-	87.66	87.66	3.12	90.77	-	9.23	100.00
01-71	X	17.35	5.06	34.83	8.87	22.06	4.91	93.08	1.71	94.79	-	5.21	100.00
81,82	X	-	-	-	-	-	-	-	97.54	97.54	-	2.46	100.00
01-82	X	16.84	4.85	33.40	8.50	21.15	4.71	89.25	5.65	94.90	-	5.10	100.00
91	X	-	-	-	-	-	-	-	-	-	100.00	100.00	100.00
91-99	X	-	-	-	-	-	-	-	-	-	23.63	100.00	100.00
91-99	X	1.50	0.44	3.00	0.76	1.90	0.42	8.02	0.51	8.53	21.50	91.47	100.00

md.

A-270

Table (58) : Percentage distribution of person-days per day of persons of age 5 and above by current day activity for each current weekly activity

Assam		Rural						Total					
current weekly activity		current day activity (status/industry)											
		11,21,61		01-04,31,71		51	41&51	01-71	81,82	01-82	91	91-99	01-99
status	industry	0	1-9	0	1-9	0	1-9	X	X	X	X	X	X
(1)	(2)	(3)	(4)	(5)	(6)	(7)	(8)	(9)	(10)	(11)	(12)	(13)	(14)
11,21,61	0	97.55	0.22	0.22	0.04	0.13	0.03	98.20	0.37	98.57	0.05	1.43	100.00
	1-9	1.03	95.61	0.10	0.06	0.23	0.08	97.11	0.66	97.78	-	2.22	100.00
01-04,31,71	0	0.16	0.07	94.61	0.03	-	-	94.87	2.01	96.88	-	3.12	100.00
	1-9	0.25	0.05	0.69	97.72	-	-	98.72	0.73	99.45	0.13	0.55	100.00
51	0	0.26	0.52	0.37	0.10	93.73	0.11	95.08	2.28	97.37	-	2.63	100.00
41 & 51	1-9	0.36	0.34	-	0.23	0.39	90.35	91.67	2.16	93.84	-	6.16	100.00
01-71	X	47.95	9.28	12.88	7.75	14.99	3.87	96.92	1.03	97.95	0.03	2.05	100.00
81,82	X	-	-	-	-	-	-	-	97.74	97.74	-	2.26	100.00
01-82	X	46.63	9.02	12.52	7.73	14.58	3.76	94.25	3.69	97.94	0.03	2.06	100.00
91	X	-	-	-	-	-	-	-	-	-	100.00	100.00	100.00
91-99	X	-	-	-	-	-	-	-	-	-	36.47	100.00	100.00
01-99	X	16.16	3.13	4.34	2.68	5.05	1.30	32.67	1.28	33.95	23.84	66.05	100.00

md.

A-271

Table (58) : Percentage distribution of person-days per day of persons of age 5 and above by current day activity for each current weekly activity

Assam		Urban						Male					
current weekly activity		current day activity (status/industry)											
		11,21,61		01-04,31,71		51	41&51	01-71	81,82	01-82	91	91-99	01-99
status	industry	0	1-9	0	1-9	0	1-9	X	X	X	X	X	X
(1)	(2)	(3)	(4)	(5)	(6)	(7)	(8)	(9)	(10)	(11)	(12)	(13)	(14)
11,21,61	0	99.46	-	-	-	-	-	99.46	0.54	100.00	-	-	100.00
	1-9	0.02	99.47	-	0.22	-	-	99.71	0.11	99.82	-	0.18	100.00
01-04,31,71	0	-	-	100.00	-	-	-	100.00	-	100.00	-	-	100.00
	1-9	-	0.01	-	96.35	-	-	96.37	2.49	98.86	-	1.14	100.00
51	0	-	-	-	-	57.14	-	57.14	42.86	100.00	-	-	100.00
41 & 51	1-9	-	-	-	0.25	-	95.20	95.45	3.62	99.07	-	0.57	100.00
01-71	X	4.68	39.80	0.87	44.55	0.07	7.80	97.76	1.56	99.33	-	0.67	100.00
81,82	X	-	-	-	-	-	-	-	98.37	98.37	-	1.63	100.00
01-82	X	4.44	37.79	0.82	42.29	0.06	7.40	92.81	6.47	99.28	-	0.72	100.00
91	X	-	-	-	-	-	-	-	-	-	100.00	100.00	100.00
91-99	X	-	-	-	-	-	-	-	-	-	74.61	100.00	100.00
01-99	X	2.52	21.43	0.47	23.99	0.04	4.20	52.63	3.67	56.30	32.30	43.70	100.00

md.

4-272

Table (58) : Percentage distribution of person-days per day of persons of age 5 and above by current day activity for each current weekly activity

Assam		Urban										Female	
current weekly activity		current day activity (status/industry)											
status	industry	11,21,61		01-04,31,71		51	41&51	01-71	81,82	01-82	91	91-99	01-99
		0	1-9	0	1-9	0	1-9	X	X	X	X	X	X
(1)	(2)	(3)	(4)	(5)	(6)	(7)	(8)	(9)	(10)	(11)	(12)	(13)	(14)
11,21,61	0	89.67	-	-	-	-	-	89.67	-	89.67	-	10.33	100.00
	1-9	-	97.74	-	-	-	-	97.74	-	97.74	-	2.26	100.00
01-04,31,71	0	-	-	-	-	-	-	-	-	-	-	-	-
	1-9	-	-	-	99.40	-	-	99.40	0.21	99.61	-	0.39	100.00
51	0	-	-	-	-	-	-	-	-	-	-	-	-
41 & 51	1-9	-	-	-	-	-	98.58	98.58	-	98.58	-	1.42	100.00
01-71	X	3.30	19.56	-	63.76	-	11.99	98.61	0.14	98.75	-	1.25	100.00
81,82	X	-	-	-	-	-	-	-	100.00	100.00	-	-	100.00
01-82	X	2.99	17.75	-	57.86	-	10.88	89.49	9.37	98.86	-	1.14	100.00
91	X	-	-	-	-	-	-	-	-	-	100.00	100.00	100.00
91-99	X	-	-	-	-	-	-	-	-	-	37.83	100.00	100.00
01-99	X	0.24	1.41	-	4.60	-	0.87	7.11	0.74	7.86	34.82	92.14	100.00

md.

Table (58) : Percentage distribution of person-days per day of persons of age 5 and above by current day activity for each current weekly activity

Assam		Urban								Total			
current weekly activity		current day activity (status/industry)											
status	industry	11,21,61		01-04,31,71		51	41&51	01-71	81,82	01-82	91	91-99	01-99
		0	1-9	0	1-9	0	1-9	X	X	X	X	X	X
(1)	(2)	(3)	(4)	(5)	(6)	(7)	(8)	(9)	(10)	(11)	(12)	(13)	(14)
11,21,61	0	98.69	-	-	-	-	-	98.69	0.50	99.19	-	0.81	100.00
	1-9	0.02	99.38	-	0.21	-	-	99.61	0.10	99.71	-	0.29	100.00
01-04,31,71	0	-	-	100.00	-	-	-	100.00	-	100.00	-	-	100.00
	1-9	-	0.01	-	96.75	-	-	96.77	2.19	98.96	-	1.04	100.00
51	0	-	-	-	-	57.14	-	57.14	42.86	100.00	-	-	100.00
41 & 51	1-9	-	-	-	0.22	-	95.67	95.89	3.12	99.00	-	1.00	100.00
01-71	X	4.54	37.82	0.78	46.44	0.06	8.21	97.85	1.42	99.27	-	0.73	100.00
81,82	X	-	-	-	-	-	-	-	98.65	98.65	-	1.35	100.00
01-82	X	4.29	35.74	0.74	43.88	0.06	7.76	92.47	6.77	99.24	-	0.76	100.00
91	X	-	-	-	-	-	-	-	-	-	100.00	100.00	100.00
91-99	X	-	-	-	-	-	-	-	-	-	51.32	100.00	100.00
01-99	X	1.50	12.46	0.26	15.30	0.02	2.70	32.23	2.36	34.59	33.43	65.41	100.00

md.

Table(59) : Average wage/salary earnings (Rs.0.00) per day received by regular wage/salaried employees (31 & 71) by sector (industry) of work, age-group and sex

age-group (in years)	Assam											Rural											no. of sample persons
	industry division																						
	0	1	2	3	4	5	6	7	8	9	1-9												
(1)	(2)	(3)	(4)	(5)	(6)	(7)	(8)	(9)	(10)	(11)	(12)	(13)											
	<u>male</u>																						
5 - 14	4.81	-	10.00	-	-	10.00	5.23	5.00	-	9.74	7.21	27											
15 - 59	10.42	12.95	85.47	24.18	14.50	18.25	10.96	54.47	32.22	39.32	22.78	1014											
60 & above	9.46	-	-	-	-	-	57.14	-	-	18.45	18.86	17											
total	10.31	12.95	78.47	24.18	14.50	17.41	12.80	51.97	32.22	38.08	22.31	1058											
no. of sam- ple persons	538	5	14	12	8	12	22	37	10	400	1058												
	<u>female</u>																						
5 - 14	4.00	-	5.00	-	-	-	-	-	-	6.40	6.24	14											
15 - 59	17.46	-	5.00	-	-	-	-	21.43	18.86	45.78	21.54	310											
60 & above	-	-	-	-	-	-	-	-	-	-	-	0											
total	17.41	-	5.00	-	-	-	-	21.43	18.86	35.35	20.71	324											
no. of sam- ple persons	256	1	2	0	0	0	0	1	1	63	324												
	<u>total</u>																						
5 - 14	4.72	-	9.02	-	-	10.00	5.23	5.00	-	7.63	6.81	41											
15 - 59	12.77	9.21	83.52	24.18	14.50	18.25	10.96	53.27	30.99	40.18	22.47	1324											
60 & above	9.46	-	-	-	-	-	57.14	-	-	18.45	18.86	17											
total	12.64	9.21	75.29	24.18	14.50	17.41	12.80	50.92	30.99	37.63	21.91	1382											
no. of sam- ple persons	794	6	16	12	8	12	22	38	11	463	1382												

SPC/

Table(59) : Average wage/salary earnings (Rs.0.00) per day received by regular wage/salaried employees (31 & 71) by sector (industry) of work, completed years of service, age-group and sex

Assam		Urban										
age-group (in years)	i n d u s t r y d i v i s i o n											no.of sample persons
	0	1	2	3	4	5	6	7	8	9	1-9	
(1)	(2)	(3)	(4)	(5)	(6)	(7)	(8)	(9)	(10)	(11)	(12)	(13)
<u>male</u>												
5 - 14	-	-	-	-	-	-	6.29	-	-	2.70	5.74	3
15 - 59	18.01	27.14	14.63	63.45	32.32	19.62	14.91	27.21	33.22	27.06	25.21	688
60 & above	-	-	17.86	41.67	-	-	28.57	16.66	-	51.79	35.51	10
total	18.01	27.14	14.71	58.67	32.32	19.49	14.89	27.12	33.22	27.23	25.21	701
no.of sample persons	11	12	37	7	9	10	67	161	42	345	701	
<u>female</u>												
5 - 14	-	-	-	-	-	-	-	-	-	8.83	8.83	17
15 - 59	-	28.57	-	-	-	-	-	41.68	-	19.14	21.08	70
60 & above	-	-	-	-	-	-	-	-	-	7.23	7.23	3
total	-	28.57	-	-	-	-	-	41.68	-	16.53	18.23	90
no.of sample persons	0	2	0	0	0	0	0	9	0	79	90	
<u>total</u>												
5-14	-	-	-	-	-	-	6.29	-	-	8.57	8.15	20
15-59	18.01	27.28	14.63	63.45	32.32	19.62	14.91	27.74	33.22	25.67	24.79	758
60 & above	-	-	17.86	41.67	-	-	28.57	16.66	-	28.87	28.85	13
total	18.01	27.28	14.71	58.67	32.32	19.49	14.89	27.66	33.22	24.89	24.35	791
no.of sample persons	11	14	37	7	9	10	67	170	42	424	791	

SPC/

Table(6OR) : Average wage earning (Rs.0.00) per day received by casual wage labourers by age-group, type of operation, sex and sub-round

Assam		Rural														
age-group (in years)	activity	average wage earnings (0.00) per day														
		m a l e							f e m a l e							no.of sample
(1)	sta- tus (2)	indu- stry (3)	opera- tion (4)	sr-1 (5)	sr-2 (6)	sr-3 (7)	sr-4 (8)	comb. (9)	sr-1 (10)	sr-2 (11)	sr-3 (12)	sr-4 (13)	comb. (14)	males (15)	females (16)	
5 - 14	41	x	x	-	-	-	-	-	8.00	-	-	-	8.00	0	1	
	51	0	01	-	-	6.81	-	6.83	-	-	-	-	-	3	0	
			02	-	-	5.00	-	5.00	-	-	-	-	-	1	0	
			03	-	4.00	-	-	4.00	-	-	-	-	-	1	0	
			04	-	6.00	-	-	6.00	-	-	-	-	-	1	0	
			05	-	10.00	4.17	6.58	6.44	-	-	-	-	-	6	0	
			06	8.40	5.00	6.88	9.96	6.41	-	4.85	10.00	4.79	5.67	11	5	
			01-06	8.40	5.53	6.29	7.57	6.32	-	4.85	10.00	4.79	5.67	23	5	
			07	-	-	-	4.67	4.67	-	-	-	-	-	-	2	0
			08	-	-	5.56	5.00	5.42	-	-	-	-	-	-	3	0
			09	-	-	-	-	-	-	-	-	-	-	-	0	0
			10	-	-	-	4.00	4.00	-	-	-	-	-	-	0	0
			11	5.19	25.00	-	-	11.17	-	-	-	-	-	-	1	0
			07-11	5.19	25.00	5.56	4.58	7.56	-	-	-	-	-	-	3	0
		13	-	-	-	-	-	-	-	-	-	-	-	9	0	
		14	-	-	-	-	-	-	-	-	-	-	-	0	0	
		13-14	-	-	-	-	-	-	-	-	5.67	5.67	5.67	0	1	
		1-9	12	4.00	-	-	-	4.00	-	5.14	3.71	-	4.58	0	1	
		14	-	-	-	-	-	-	-	-	-	-	-	2	0	
15-59	41	x	x	11.00	11.18	13.76	13.88	12.20	7.33	10.00	-	-	8.20	33	3	
	51	0	01	11.20	10.42	9.15	10.21	10.13	-	5.66	10.00	-	7.32	153	2	
			02	6.11	15.67	9.18	11.22	10.17	10.71	7.03	7.83	-	7.79	47	13	
			03	-	5.74	10.42	-	8.67	-	5.24	9.00	8.00	6.30	17	6	
			04	11.00	6.51	8.01	11.22	8.25	6.00	5.00	6.00	10.09	7.69	44	5	
			05	12.96	9.01	8.90	9.48	9.32	-	9.20	7.27	10.66	9.35	127	19	

SPC/

Table(60R) : Average wage earning (Rs.0.00) per day received by casual wage labourers by age-group, type of operation,sex and sub-round

Assam				Rural											
age-group (in years)	activity			average wage earnings (0.00) per day											
	sta- tus	indu- stry	oper- ation	m a l e					f e m a l e					no.of sample	
				sr-1	sr-2	sr-3	sr-4	comb	sr-1	sr-2	sr-3	sr-4	comb.	males	females
(1)	(2)	(3)	(4)	(5)	(6)	(7)	(8)	(9)	(10)	(11)	(12)	(13)	(14)	(15)	(16)
			06	8.67	9.97	8.06	8.14	8.71	5.77	5.90	6.78	7.69	6.87	260	51
			01-06	9.82	9.59	8.66	9.06	9.17	6.24	6.50	7.13	8.68	7.47	648	96
			07	8.38	8.33	10.34	7.92	8.21	-	-	-	-	-	29	0
			08	-	23.78	5.00	7.71	12.16	8.81	8.90	4.80	7.78	8.18	25	22
			09	10.00	2.14	-	-	3.44	-	-	-	-	-	2	0
			10	-	-	8.00	-	8.00	-	-	-	-	-	1	0
			11	38.63	13.02	8.94	8.84	17.26	8.06	7.66	8.90	8.50	8.46	35	23
			07-11	-	15.06	8.91	8.08	10.68	8.50	8.37	8.46	8.10	8.33	92	45
			13	-	-	-	-	-	-	-	-	-	-	0	0
			14	-	12.00	-	11.02	11.16	-	-	-	32.49	33.76	10	4
			13-14	-	12.00	-	11.02	11.16	-	-	-	32.49	33.76	10	4
		1-9	12	9.10	29.84	9.96	11.27	18.59	4.58	5.97	5.03	7.86	6.05	147	26
			14	-	-	-	-	-	-	-	-	-	-	0	0
	41	x	x	-	-	-	-	-	-	-	-	-	-	0	0
	51	0	0	-	-	-	-	-	-	-	-	-	-	0	0
			01	9.71	8.22	-	-	9.37	-	-	-	-	-	5	0
			02	8.00	6.00	7.47	-	7.13	-	-	-	-	-	4	0
			03	-	7.14	8.00	-	7.60	-	-	-	-	-	2	0
			04	-	5.00	-	8.00	5.54	-	-	-	-	-	2	0
			05	8.00	6.51	8.23	8.98	8.11	-	-	-	-	-	10	0
			06	12.00	8.80	25.00	6.42	8.63	-	10.29	-	-	10.29	9	1
			01-06	10.05	7.19	8.69	7.50	8.14	-	10.29	-	-	10.29	32	1
			07	-	-	-	-	-	-	-	-	-	-	0	0
			08	-	-	-	8.05	8.05	-	-	-	8.00	8.00	3	1
			09	-	-	-	-	-	-	-	-	-	-	0	0
			10	-	-	-	-	-	-	-	-	-	-	0	0
			11	7.00	-	-	-	7.00	-	-	-	-	-	1	0
			07-11	7.00	-	-	8.05	7.83	-	-	-	8.00	8.00	4	1
			13	-	-	-	-	-	-	-	-	-	-	0	0
			14	-	-	-	-	-	-	-	-	-	-	0	0
			13-14	-	-	-	-	-	-	-	-	-	-	0	0

SPC/

Table(60R) : Average wage earning(Rs.0.00) per day received by casual wage labourers by age-group, type of operation,sex and sub-round

Assam				Rural													
age-group (in years)	activity			average wage earnings (0.00) per day										no.of sample			
	sta- tus	indu- stry	opera- tion	m a l e					f e m a l e					males	females		
				sr-1	sr-2	sr-3	sr-4	comb	sr-1	sr-2	sr-3	sr-4	comb				
(1)	(2)	(3)	(4)	(5)	(6)	(7)	(8)	(9)	(10)	(11)	(12)	(13)	(14)	(15)	(16)		
all ages (5 & above)	41 51	x 0	1-9	12	8.11	8.06	64.00	-	10.23	-	-	-	-	-	7	0	
			14	-	-	-	-	-	-	-	-	-	-	-	0	0	
			x	x	11.10	11.18	13.76	13.88	12.20	7.52	10.00	-	-	-	8.16	33	4
			0	01	11.11	10.38	8.97	10.21	10.04	-	5.66	10.00	-	-	7.32	161	2
			02	02	6.14	14.72	8.97	11.22	9.92	10.71	7.03	7.83	-	-	7.79	52	13
			03	03	-	5.76	10.11	-	8.27	-	5.24	9.00	8.00	6.30	20	6	6
			04	04	11.00	6.38	8.01	11.14	8.05	6.00	5.00	6.00	10.09	7.69	47	5	5
			05	05	12.63	8.79	8.72	9.27	9.11	-	9.20	7.27	10.66	9.35	143	19	19
			06	06	8.72	9.55	8.07	8.09	8.61	5.77	5.99	6.88	7.56	6.84	280	57	57
			01-06	01-06	9.82	9.25	8.58	8.95	9.02	6.24	6.46	7.18	8.57	7.42	703	102	102
			07	07	8.38	8.33	10.34	7.76	8.09	-	-	-	-	-	31	0	0
			08	08	-	23.78	5.38	7.70	12.28	8.81	8.90	4.80	7.82	8.17	31	23	23
			09	09	10.00	2.14	-	-	3.44	-	-	-	-	-	2	0	0
			10	10	-	-	8.00	4.00	6.60	-	-	-	-	-	2	0	0
			11	11	30.90	19.56	8.94	8.84	16.50	8.06	7.66	8.90	8.50	8.46	39	23	23
			07-11	07-11	-	15.86	8.53	7.93	10.77	8.50	8.37	8.46	8.09	8.32	105	45	45
13	13	-	-	-	-	-	-	-	-	-	-	0	0	0			
14	14	-	12.00	-	11.02	11.16	-	-	-	29.42	30.65	10	5	5			
13-14	13-14	-	12.00	-	11.02	11.16	-	-	-	29.42	30.65	10	5	5			
1-9	1-9	12	12	8.72	28.84	10.62	11.27	18.25	4.58	5.86	4.91	7.86	5.94	156	28		
14	14	-	-	-	-	-	-	-	-	-	-	-	0	0			

SFC/

Table(60U) : Average wage earnings(Rs.0.00) per day received by casual wage labourers by age-group, industry, sex and sub-round

Assam		Urban											
		average wage earnings (0.00) per day										no. of sample	
age-group	industry division	m a l e					f e m a l e					males	females
		sr-1	sr-2	sr-3	sr-4	comb.	sr-1	sr-2	sr-3	sr-4	comb.		
(1)	(2)	(3)	(4)	(5)	(6)	(7)	(8)	(9)	(10)	(11)	(12)	(13)	(14)
5 - 15	0	-	-	-	-	-	-	-	-	-	-	0	0
	1	-	-	-	-	-	-	-	-	-	-	0	0
	2	-	-	-	-	-	-	4.00	-	-	4.00	0	1
	3	-	11.00	-	-	11.00	-	-	-	-	-	1	0
	4	-	-	-	-	-	-	-	-	-	-	0	0
	5	-	-	-	-	-	-	-	-	-	-	0	0
	6	-	-	-	-	-	-	-	-	-	-	0	0
	7	-	-	-	-	-	-	-	-	-	-	0	0
	8	-	-	-	-	-	-	-	-	-	-	0	0
	9	-	-	-	4.00	4.00	-	-	-	-	-	1	0
15 - 59	1-9	-	11.00	-	4.00	9.32	-	4.00	-	-	4.00	2	1
	0	-	-	-	10.00	10.00	-	-	-	-	-	1	0
	1	-	-	-	-	-	-	-	-	-	-	0	0
	2	11.43	4.71	12.69	11.02	9.94	-	-	5.00	8.57	6.60	21	2
	3	7.50	9.20	-	-	8.95	-	8.00	-	-	8.00	6	1
	4	-	-	-	-	-	-	-	-	-	-	0	0
	5	33.90	-	11.66	-	18.00	-	-	8.57	-	8.57	15	1
	6	-	7.14	10.00	11.23	9.45	-	-	-	7.00	7.00	7	1
	7	13.18	3.29	15.00	-	9.57	-	-	-	-	-	6	0
	8	-	-	-	-	-	-	-	-	-	-	0	0
60 & above	9	9.13	7.83	5.72	8.60	7.67	9.29	-	3.25	9.04	5.53	29	9
	1-9	-	7.15	9.42	10.36	8.97	9.29	8.00	3.67	8.55	6.12	85	14
	0	-	-	-	-	-	-	-	-	-	-	0	0
	1	-	-	-	-	-	-	-	-	-	-	0	0
	2	-	-	-	8.00	8.00	-	-	-	-	-	1	0
	3	-	-	-	-	-	-	-	-	-	-	0	0
	4	-	-	-	-	-	-	-	-	-	-	0	0
	5	13.00	-	-	-	13.00	-	-	12.00	-	12.00	1	1

SFC/

Table(60U) : Average wage earnings (Rs.0.00) per day received by casual wage labourers by age-group, industry, sex and sub-round

Assam		Urban											no.of sample	
		average wage earnings (0.00) per day												
age-group	industry division	m a l e					f e m a l e							
		sr-1	sr-2	sr-3	sr-4	comb.	sr-1	sr-2	sr-3	sr-4	comb.	males	females	
(1)	(2)	(3)	(4)	(5)	(6)	(7)	(8)	(9)	(10)	(11)	(12)	(13)	(14)	
	6	-	-	-	-	-	-	-	-	-	-	0	0	
	7	-	-	-	-	-	-	-	-	-	-	0	0	
	8	-	-	-	-	-	-	-	-	-	-	0	0	
	9	-	-	-	-	-	-	-	-	-	-	0	0	
	1-9	13.00	-	-	8.00	8.43	-	-	12.00	-	12.00	2	1	
all ages	0	-	-	-	10.00	10.00	-	-	-	-	-	1	0	
(5 & above)	1	-	-	-	-	-	-	-	-	-	-	0	0	
	2	11.43	4.71	12.69	10.83	9.85	-	4.00	5.00	8.57	5.34	22	3	
	3	7.50	9.50	-	-	9.25	-	8.00	-	-	8.00	7	1	
	4	-	-	-	-	-	-	-	-	-	-	0	0	
	5	33.10	-	11.66	-	17.95	-	-	10.36	-	10.36	16	2	
	6	-	7.14	10.00	11.23	9.45	-	-	-	7.00	7.00	7	1	
	7	13.18	3.29	15.00	-	9.57	-	-	-	-	-	6	0	
	8	-	-	-	-	-	-	-	-	-	-	0	0	
	9	9.13	7.83	5.72	8.17	7.63	9.29	-	3.25	9.04	5.53	30	9	
	1-9	-	7.32	9.42	10.10	8.94	9.29	5.66	3.91	8.55	5.99	89	16	

SPC/

Table(61) : Percentage of workers fully engaged in work to total workers (age 15 and above) by broad education and broad age-group

Assam			Rural				
education category code	age-group	m a l e		f e m a l e			
		% of workers fully engaged in work	estd.no.of workers (00)	no.of sample workers fully engaged in work	% of workers fully engaged in work	estd.no.of workers (00)	no.of sample workers fully engaged in work
(1)	(2)	(3)	(4)	(5)	(6)	(7)	(8)
00 & 01	15 - 24	90.78	2890	395	94.03	989	125
	25 - 29	96.99	1993	282	92.43	511	70
	30 - 59	97.68	9024	1354	96.05	1812	242
	60 & above	99.55	962	146	100.00	31	05
	a l l	96.37	14869	2177	94.94	3342	442
02 - 04	15 - 24	96.30	3509	524	94.67	164	29
	25 - 29	97.09	2679	393	83.60	132	20
	30 - 59	98.44	8401	1299	93.43	197	29
	60 & above	99.11	642	91	-	00	00
	a l l	97.74	15232	2307	91.21	492	78
05	15 - 24	98.67	338	57	92.60	35	06
	25 - 29	98.41	421	68	100.00	89	12
	30 - 59	100.00	1110	168	100.00	32	07
	60 & above	100.00	34	05	-	00	00
	a l l	99.41	1903	298	96.11	156	25
06 - 09	15 - 24	100.00	13	02	100.00	06	01
	25 - 29	100.00	154	23	100.00	07	01
	30 - 59	100.00	323	45	100.00	17	02
	60 & above	100.00	10	01	-	00	00
	a l l	100.00	499	71	100.00	29	04
a l l	15 - 24	94.06	6750	978	93.82	1193	161
	25 - 29	97.24	5247	766	91.83	739	103
	30 - 59	98.19	18858	2866	95.89	2057	280
	60 & above	99.39	1647	243	100.00	31	05
	a l l	97.24	32503	4853	94.56	4019	549

SPC/

Table(61) : Percentage of workers fully engaged in work to total workers (age 15 and above) by broad education and broad age-group

Assam			Urban				
education category code	age-group	m a l e			f e m a l e		
		% of workers fully engaged in work	estd.no.of workers (00)	no.of sample workers fully engaged in work	% of workers fully engaged in work	estd.no.of workers (00)	no.of sample workers fully engaged in work
(1)	(2)	(3)	(4)	(5)	(6)	(7)	(8)
00 & 01	15 - 24	97.08	142	37	100.00	33	08
	25 - 29	100.00	81	22	100.00	02	01
	30 - 59	98.76	400	104	100.00	70	22
	60 & above	100.00	21	06	85.71	12	03
	a l l	98.59	644	169	98.56	116	34
02 - 04	15 - 24	97.29	386	101	100.00	16	06
	25 - 29	91.94	223	69	100.00	03	02
	30 - 59	98.98	1109	331	100.00	49	16
	60 & above	97.45	97	21	100.00	03	01
	a l l	97.67	1815	522	100.00	72	25
05	15 - 24	94.21	115	28	-	00	00
	25 - 29	92.67	119	34	100.00	13	03
	30 - 59	99.20	783	191	100.00	58	14
	60 & above	100.00	23	05	-	00	00
	a l l	97.92	1040	258	100.00	71	17
06 - 09	15 - 24	100.00	10	06	100.00	07	01
	25 - 29	100.00	53	24	100.00	02	01
	30 - 59	100.00	180	59	100.00	30	10
	60 & above	100.00	22	05	-	00	00
	a l l	100.00	266	94	100.00	39	12
a l l	15 - 24	96.74	653	172	100.00	56	15
	25 - 29	94.40	477	149	100.00	20	07
	30 - 59	99.09	2472	685	100.00	207	62
	60 & above	98.47	162	37	88.97	15	04
	a l l	98.06	3765	1043	99.44	298	88

SPC/

Table(62) : Percentage distribution of persons of age 5 and above with usual activity status 01-93 & 96 by their response to direct question on their availability for work/additional work and related question on efforts made for each usual activity.

Assam		Rural					Male	
usual activity status industry	percentage of persons available for work	percentage of persons available for work/ additional work by type of efforts made				estd. no.of persons(00) available for work	no.of sample persons available for work	
		registered with the employment exchange	other efforts	no efforts	total			
(1)	(2)	(3)	(4)	(5)	(6)	(7)	(8)	(9)
11,21	0	3.56	-	100.00	-	100.00	633	104
11,21	1-9	5.43	-	100.00	-	100.00	179	30
01-04,31	0	4.35	-	100.00	-	100.00	148	22
01-04,31	1-9	8.58	-	100.00	-	100.00	222	31
41	x	25.88	-	100.00	-	100.00	54	09
51	0	16.76	-	100.00	-	100.00	830	121
51	1-9	22.39	-	100.00	-	100.00	234	37
01-51	x	6.91	-	100.00	-	100.00	2300	354
81	mw	100.00	51.20	48.80	-	100.00	231	36
	rest	100.00	49.78	38.34	11.88	100.00	734	98
	total	100.00	50.12	40.84	9.04	100.00	965	134
91	mw	23.78	-	100.00	-	100.00	154	25
	rest	1.65	-	100.00	-	100.00	249	42
	total	2.57	-	100.00	-	100.00	403	67
92 & 93	mw	16.88	-	100.00	-	100.00	13	02
	rest	10.74	-	100.00	-	100.00	97	17
	total	11.20	-	100.00	-	100.00	110	19
96	mw	-	-	-	-	-	00	00
	rest	-	-	-	-	-	00	00
	total	-	-	-	-	-	00	00
81 to 96	mw	41.08	29.73	70.27	-	100.00	398	63
	rest	6.42	33.84	58.08	8.08	100.00	1080	157
	total	8.31	32.73	61.36	5.90	100.00	1478	220
01-96	-	7.40	12.80	84.89	2.31	100.00	3777	574

mw indicates workers in the subsidiary status

SFC/

Table(62) : Percentage distribution of persons of age 5 and above with usual activity status 01-93 & 96 by their response to direct question on their availability for work/additional work and related question on efforts made for each usual activity.

Assam		Rural					Female	
usual activity status	industry	percentage of persons	percentage of persons available for work/ additional work by type of efforts made			estd.no.of persons(00) available for work	no.of sample persons available for work	
		available for work	registered with the employment exchange	other efforts	no efforts			total
(1)	(2)	(3)	(4)	(5)	(6)	(7)	(8)	(9)
11,21	0	3.66	-	100.00	-	100.00	21	05
11,21	1-9	15.04	-	100.00	-	100.00	37	05
01-04,31	0	4.30	-	100.00	-	100.00	68	10
01-04,31	1-9	4.77	-	100.00	-	100.00	19	03
41	x	32.63	-	100.00	-	100.00	07	01
51	0	14.15	-	100.00	-	100.00	162	21
51	1-9	9.94	-	100.00	-	100.00	26	04
01-51	x	8.02	-	100.00	-	100.00	340	49
81	mw	100.00	-	100.00	-	100.00	10	02
	rest	100.00	31.12	40.94	27.94	100.00	157	22
	total	100.00	29.34	44.32	26.34	100.00	167	24
91	mw	21.02	-	100.00	-	100.00	23	04
	rest	0.75	-	100.00	-	100.00	83	14
	total	0.95	-	100.00	-	100.00	106	18
92 & 93	mw	6.46	-	100.00	-	100.00	205	32
	rest	2.67	-	100.00	-	100.00	672	103
	total	3.09	-	100.00	-	100.00	877	135
96	mw	-	-	-	-	-	00	00
	rest	11.80	-	100.00	-	100.00	07	01
	total	11.80	-	100.00	-	100.00	07	01
81 to 96	mw	7.21	-	100.00	-	100.00	238	38
	rest	2.52	5.33	89.89	4.78	100.00	919	140
	total	2.91	4.23	91.97	3.80	100.00	1157	178
01-96	-	3.40	3.27	93.79	2.94	100.00	1497	227

mw indicates workers in the subsidiary status

SPC/

Table(62) : Percentage distribution of persons of age 5 and above with usual activity status 01-93 & 96 by their response to direct question on their availability for work/additional work and related question on efforts made for each usual activity.

Assam		Rural				Total		
usual activity	percentage of persons available for work	percentage of persons additional work registered with the employment exchange	percentage of persons additional work other efforts	percentage of persons additional work no efforts	percentage of persons available for work/total	estd.no.of persons(00) available for work	no.of sample persons available for work	
status industry	available for work	registered with the employment exchange	other efforts	no efforts	total	available for work	available for work	
(1)	(2)	(3)	(4)	(5)	(6)	(7)	(8)	(9)
11,21	0	3.56	-	100.00	-	100.00	654	109
11,21	1-9	6.10	-	100.00	-	100.00	216	35
01-04,31	0	4.33	-	100.00	-	100.00	216	32
01-04,31	1-9	8.06	-	100.00	-	100.00	241	34
41	x	26.48	-	100.00	-	100.00	61	10
51	0	16.27	-	100.00	-	100.00	992	142
51	1-9	19.92	-	100.00	-	100.00	260	41
01-51	x	7.04	-	100.00	-	100.00	2640	403
81	mw	100.00	49.17	50.83	-	100.00	241	38
	rest	100.00	46.48	38.80	14.72	100.00	891	120
	total	100.00	47.05	41.36	11.59	100.00	1132	158
91	mw	23.38	-	100.00	-	100.00	177	29
	rest	1.27	-	100.00	-	100.00	332	56
	total	1.89	-	100.00	-	100.00	509	85
92 & 93	mw	5.70	-	100.00	-	100.00	218	34
	rest	2.95	-	100.00	-	100.00	769	120
	total	3.36	-	100.00	-	100.00	987	154
96	mw	-	-	-	-	-	00	00
	rest	3.81	-	100.00	-	100.00	07	01
	total	3.52	-	100.00	-	100.00	07	01
81 to 96	mw	14.90	18.61	81.39	-	100.00	636	101
	rest	3.75	20.73	72.71	6.56	100.00	1999	297
	total	4.58	20.22	74.80	4.98	100.00	2635	398
01-96	-	5.55	10.10	87.41	2.49	100.00	5274	801

mw indicates workers in the subsidiary status.

SPC/

Table(62) : Percentage distribution of persons of age 5 and above with usual activity status 01-93 & 96 by their response to direct question on their availability for work/additional work and related question on efforts made for each usual activity.

Assam		Urban					Male	
usual activity status	industry	percentage of persons	percentage of persons available for work/ additional work by type of efforts made			estd.no.of persons(00) available for work	no.of sample persons available for work	
		available for work	registered with the employment exchange	other efforts	no. efforts			total
(1)	(2)	(3)	(4)	(5)	(6)	(7)	(8)	(9)
11,21	0	14.81	-	100.00	-	100.00	26	07
11,21	1-9	6.59	-	100.00	-	100.00	100	30
01-04,31	0	-	-	-	-	-	00	00
01-04,31	1-9	3.96	-	100.00	-	100.00	69	21
41	x	100.00	-	100.00	-	100.00	08	02
51	0	49.91	-	100.00	-	100.00	09	02
51	1-9	32.98	-	100.00	-	100.00	102	30
01-51	x	8.26	-	100.00	-	100.00	314	92
81	mw	100.00	29.64	45.37	24.99	100.00	27	06
	rest	100.00	61.36	16.99	21.64	100.00	170	59
	total	100.00	57.86	20.86	22.10	100.00	197	65
91	mw	18.37	-	100.00	-	100.00	05	02
	rest	3.87	-	100.00	-	100.00	87	23
	total	4.06	-	100.00	-	100.00	93	25
92 & 93	mw	-	-	-	-	-	00	00
	rest	-	-	-	-	-	00	00
	total	-	-	-	-	-	00	00
96	mw	-	-	-	-	-	00	00
	rest	5.69	-	100.00	-	100.00	05	01
	total	5.69	-	100.00	-	100.00	05	01
81 to 96	mw	56.05	24.67	54.53	20.80	100.00	32	08
	rest	10.34	39.87	46.07	14.06	100.00	262	83
	total	11.36	38.21	46.99	14.80	100.00	294	91
01-96	-	9.52	18.51	74.32	7.17	100.00	609	183

mw indicates workers in the subsidiary status.

SPC/

Table(62) : Percentage distribution of persons of age 5 and above with usual activity status 01-93 & 96 by their response to direct question on their availability for work/additional work and related question on efforts made for each usual activity

Assam		Urban					Female	
usual activity status	industry	percentage of persons available for work	percentage of persons available for work/ additional work by type of efforts made			estd.no.of persons(00) available for work	no.of sample persons available for work	
			registered with the employment exchange	other efforts	no efforts			total
(1)	(2)	(3)	(4)	(5)	(6)	(7)	(8)	(9)
11,21	0	-	-	-	-	-	00	00
11,21	1-9	10.71	-	100.00	-	100.00	08	03
01-04,31	0	-	-	-	-	-	00	00
01-04,31	1-9	1.39	-	100.00	-	100.00	03	01
41	x	-	-	-	-	-	00	00
51	0	-	-	-	-	-	00	00
51	1-9	13.84	-	100.00	-	100.00	06	02
01-51	x	4.66	-	100.00	-	100.00	18	06
81	mw	-	-	-	-	-	00	00
	rest	100.00	78.30	10.21	11.48	100.00	49	18
	total	100.00	78.30	10.21	11.48	100.00	49	18
91	mw	25.00	-	100.00	-	100.00	03	01
	rest	3.00	-	100.00	-	100.00	59	16
	total	3.12	-	100.00	-	100.00	62	17
92 & 93	mw	1.16	-	100.00	-	100.00	01	01
	rest	5.03	-	100.00	-	100.00	130	38
	total	4.90	-	100.00	-	100.00	131	39
96	mw	-	-	-	-	-	00	00
	rest	-	-	-	-	-	00	00
	total	-	-	-	-	-	00	00
81 to 96	mw	3.73	-	100.00	-	100.00	04	02
	rest	5.12	15.98	81.67	2.34	100.00	238	72
	total	5.09	15.74	81.95	2.31	100.00	242	74
01-96	-	5.06	14.65	83.21	2.15	100.00	261	80

mw indicates workers in the subsidiary status.

SPC/

Table(62) : Percentage distribution of persons of age 5 and above with usual activity status 01-93 & 96 by their response to direct question on their availability for work/additional work and related question on efforts made for each usual activity.

Assam		Urban				Total		
usual activity status industry	percentage of persons	percentage of persons available for work/ additional work by type of efforts made				estd.no.of persons(00) available for work	no.of sample persons available for work	
		available for work	registered with the employment exchange	other efforts	no efforts			total
(1)	(2)	(3)	(4)	(5)	(6)	(7)	(8)	(9)
11,21	0	13.63	-	100.00	-	100.00	26	07
11,21	1-9	6.80	-	100.00	-	100.00	108	33
01-04,31	0	-	-	-	-	-	00	00
01-04,31	1-9	3.64	-	100.00	-	100.00	72	22
41	x	100.00	-	100.00	-	100.00	08	02
51	0	49.91	-	100.00	-	100.00	09	02
51	1-9	30.63	-	100.00	-	100.00	108	32
01-51	x	7.93	-	100.00	-	100.00	332	98
81	mw	100.00	29.64	45.37	24.99	100.00	27	06
	rest	100.00	65.13	15.49	19.39	100.00	219	77
	total	100.00	61.25	18.75	20.00	100.00	246	83
91	mw	20.15	-	100.00	-	100.00	08	03
	rest	3.47	-	100.00	-	100.00	146	39
	total	3.62	-	100.00	-	100.00	155	42
92 & 93	mw	1.14	-	100.00	-	100.00	01	01
	rest	4.97	-	100.00	-	100.00	130	38
	total	4.84	-	100.00	-	100.00	131	39
96	mw	-	-	-	-	-	00	00
	rest	3.96	-	100.00	-	100.00	05	01
	total	3.96	-	100.00	-	100.00	05	01
81 to 96	mw	22.81	22.10	59.26	18.64	100.00	36	10
	rest	6.96	28.49	63.03	8.48	100.00	500	155
	total	7.30	28.06	62.77	9.16	100.00	536	165
01-96	-	7.53	17.35	76.99	5.66	100.00	870	263

mw indicates workers in the subsidiary status.

SPC/

-A20-

Table(63) : Number of persons available for work/additional work per 1000 persons (age 15 & above) and percentage distribution of them by broad usual activity and household monthly per capita expenditure class

Assam		Rural						Male						
household monthly per-capita expenditure (Rs.)	number of persons available for work/addl. work per 1000								percentage of persons available for work/addl. work to total					
	principal status workers								principal status workers					
	11,21 31	01-04, 31	41,51	01-51	subs./ status workers	rest	total	11,21 31	01-04, 31	41,51	01-51	subs./ status workers	rest	
(1)	(2)	(3)	(4)	(5)	(6)	(7)	(8)	(9)	(10)	(11)	(12)	(13)	(14)	
0 - 30	0	0	0	0	0	0	0	-	-	-	-	-	-	
30 - 40	0	0	748	531	0	0	531	-	-	2.18	1.03	-	-	
40 - 50	0	172	163	137	0	227	156	-	3.85	2.08	1.62	-	1.69	
50 - 60	85	0	395	214	0	122	201	1.94	-	10.71	5.77	-	1.30	
60 - 70	61	19	246	140	685	79	137	4.18	1.23	15.89	9.23	3.44	2.17	
70 - 85	44	103	119	72	370	142	85	14.63	17.11	13.29	14.40	3.87	12.69	
85 - 100	35	69	152	59	488	140	81	19.15	19.65	14.49	17.03	17.21	21.12	
100 - 125	37	67	147	59	415	153	86	29.30	30.56	20.35	25.28	30.85	37.89	
125 - 150	28	41	158	50	561	62	68	11.30	9.18	10.61	10.62	26.27	8.22	
150 - 200	48	26	162	58	399	104	71	13.43	5.16	6.73	8.89	7.09	8.43	
200 - 250	49	97	67	62	606	163	100	5.64	9.03	0.78	3.90	11.25	4.64	
250 - 300	0	66	0	19	0	170	40	-	2.41	-	0.40	-	1.44	
300 & above	10	40	298	66	0	31	60	0.43	1.81	2.91	1.83	-	0.41	
n.r.	0	0	0	0	0	0	0	-	-	-	-	-	-	
total	38	61	171	66	478	125	85	100.00	100.00	100.00	100.00	100.00	100.00	
persons est. no(00)	x	x	x	x	x	x	x	781	357	1023	2161	385	909	
avail- able for work/ adl.work	x	x	x	x	x	x	x	129	51	154	334	61	134	

SPC/

Table(63) : Number of persons available for work/additional work per 1000 persons(age 15 & above) and percentage distribution of them by broad usual activity and household monthly per capita expenditure class

Assam		Rural						Female						
household monthly per-capita expenditure (Rs.)	no.of persons available for work/addl.work per 1000								percentage of persons available for work/ addl. work to total					
	principal status workers				subs. status workers				principal status workers			subs. status workers		
	11, 21	01- 04, 31	41, 51	01- 51			rest	total	11,21	01-04, 41,51	01-51		rest	
(1)	(2)	(3)	(4)	(5)	(6)	(7)	(8)	(9)	(10)	(11)	(12)	(13)	(14)	
0 - 30	0	0	0	0	0	0	0	-	-	-	-	-	-	
30 - 40	0	0	333	168	0	147	144	-	-	3.82	2.10	-	0.78	
40 - 50	0	253	500	291	0	91	133	-	17.07	2.99	6.25	-	2.25	
50 - 60	0	0	487	104	347	152	166	-	-	8.08	4.44	13.33	9.86	
60 - 70	21	0	71	38	0	60	52	1.80	-	9.08	5.32	-	9.57	
70 - 85	0	0	116	42	49	28	31	-	-	16.45	9.04	9.82	13.62	
85 - 100	0	0	100	41	47	25	29	-	-	21.86	12.02	14.66	16.79	
100 - 125	155	83	151	122	78	24	38	58.01	42.02	27.49	36.91	32.27	23.05	
125 - 150	102	96	82	95	50	15	24	17.71	24.01	4.06	11.91	11.34	7.63	
150 - 200	52	45	150	69	61	25	32	11.24	8.12	6.17	7.61	7.42	8.85	
200 - 250	0	108	0	53	267	32	53	-	8.78	-	2.37	11.16	3.83	
250 - 300	313	0	0	135	0	52	60	11.24	-	-	2.03	-	1.94	
300 & above	0	0	0	0	0	31	27	-	-	-	-	-	1.83	
n.r.	0	0	0	0	0	0	0	-	-	-	-	-	-	
total	69	43	121	74	71	29	38	100.00	100.00	100.00	100.00	100.00	100.00	
persons available for work/adl.work	est.no. (00)	x	x	x	x	x	x	x	54	81	164	299	224	822
sample no.	x	x	x	x	x	x	x	x	9	12	22	43	36	126

SPC/

Table(63) : Number of persons available for work/additional work per 1000 persons (age 15 & above) and percentage distribution of them by broad usual activity and household monthly per capita expenditure class

Assam		Rural						Total					
household monthly per-capita expenditure (Rs.)	no. of persons available for work/addl. work per 1000	percentage of persons available for work/addl. work to total						percentage of persons available for work/addl. work to total					
		principal status workers			subs. status rest total			principal status workers			subs. status rest total		
		11,21 31	01-04, 41,51	01-51	workers	workers	workers	11,21 31	01-04, 41,51	01-51	workers	workers	workers
(1)	(2)	(3)	(4)	(5)	(6)	(7)	(8)	(9)	(10)	(11)	(12)	(13)	(14)
0 - 30	0	0	0	0	0	0	0	-	-	-	-	-	-
30 - 40	0	0	587	360	0	147	269	-	-	2.41	1.16	-	0.37
40 - 50	0	205	187	168	0	125	145	-	6.28	2.21	2.18	-	1.95
50 - 60	82	0	403	194	347	148	133	1.82	-	10.34	5.61	4.90	5.36
60 - 70	58	11	204	117	128	63	93	4.02	1.00	14.95	8.76	2.18	5.69
70 - 85	42	72	119	68	75	47	59	13.69	13.96	13.72	13.75	6.06	13.13
85 - 100	34	50	138	57	119	48	56	17.91	16.03	15.51	16.42	16.27	19.06
100 - 125	41	70	148	65	158	53	64	31.16	32.67	21.34	26.69	31.37	30.84
125 - 150	30	52	150	53	184	25	48	11.71	11.91	9.70	10.78	20.79	7.94
150 - 200	48	29	160	59	130	41	53	13.29	5.71	6.65	8.73	7.21	8.63
200 - 250	47	98	49	61	414	59	80	5.28	8.99	0.67	3.71	11.22	4.26
250 - 300	19	55	0	29	0	76	48	0.73	1.97	-	0.60	-	1.68
300 & above	10	31	280	60	0	31	46	0.41	1.48	2.51	1.61	-	1.09
n.r.	0	0	0	0	0	0	0	-	-	-	-	-	-
total	39	57	161	67	153	49	63	100.00	100.00	100.00	100.00	100.00	100.00
per- sons	est. no. (00)	x	x	x	x	x	x	835	438	1187	2460	609	1732
avail- able for work/ adl. work	sample no.	x	x	x	x	x	x	138	63	176	377	97	260

SPC/

-A-292-

Table(63) : Number of persons available for work/additional work per 1000 persons (age 15 & above) and percentage distribution of them by broad usual activity and household monthly per capita expenditure class

Assam		Urban						Male						
household monthly per-capita expenditure (Rs.)	no. of persons avail- able for work/addl. work per 1000								percentage of persons available for work/addl. work to total					
	principal status workers				subs. status workers				principal status workers				subs. status workers	
	11, 21	01- 04,	41, 31	01- 51	rest	total	11, 21	01- 04,	41, 31	01- 51	rest	total		
	(1)	(2)	(3)	(4)	(5)	(6)	(7)	(8)	(9)	(10)	(11)	(12)	(13)	(14)
0 - 30	0	0	0	0	1000	0	357	-	-	-	-	20.80	-	
30 - 40	0	0	0	0	0	0	0	-	-	-	-	-	-	
40 - 50	0	0	0	0	0	0	0	-	-	-	-	-	-	
50 - 60	279	0	207	245	0	487	265	10.99	-	3.77	5.83	-	1.38	
60 - 70	99	0	149	107	0	1000	170	1.97	-	2.08	1.58	-	1.47	
70 - 85	87	0	258	121	0	362	186	6.43	-	10.54	6.57	-	9.62	
85 - 100	20	202	443	178	0	294	209	2.75	24.54	35.38	19.94	-	16.44	
100 - 125	110	44	499	107	507	230	146	31.53	11.31	10.97	19.27	19.07	19.72	
125 - 150	36	44	370	66	482	233	104	8.78	15.62	15.13	12.70	11.42	15.44	
150 - 200	25	19	265	29	853	175	80	6.79	13.45	5.64	7.82	48.72	23.73	
200 - 250	169	65	865	142	0	192	154	23.84	25.31	15.76	21.10	-	11.43	
250 - 300	36	0	0	11	0	58	17	1.97	-	-	0.79	-	0.78	
300 & above	78	24	56	37	0	0	35	4.94	9.76	0.73	4.40	-	-	
t o t a l	75	39	360	83	718	218	119	100.00	100.00	100.00	100.00	100.00	100.00	
persons	est.no. (00)	x	x	x	x	x	x	126	69	119	314	32	237	
available for work/ adl. work	sample no.	x	x	x	x	x	x	37	21	34	92	8	78	

SPC/

Table(63) : Number of persons available for work/additional work per 1000 persons (age 15 & above) and percentage distribution of them by broad usual activity and household monthly per capita expenditure class

Assam	Urban								Female					
	household monthly per-capita expenditure (Rs.)	no.of persons available for work/addl.work per 1000							percentage of persons available for work/addl. work to total					
		principal status workers				subs. status workers	rest total		principal status workers				subs. status workers	rest
		11, 21	01- 04,31	41, 51	01- 51				11,21	01-04,31	41,51	01-51		
(1)	(2)	(3)	(4)	(5)	(6)	(7)	(8)	(9)	(10)	(11)	(12)	(13)	(14)	
0 - 30	0	0	0	0	0	0	0	-	-	-	-	-	-	
30 - 40	0	0	0	0	0	0	0	-	-	-	-	-	-	
40 - 50	0	0	0	0	0	0	0	-	-	-	-	-	-	
50 - 60	0	0	0	0	0	115	94	-	-	-	-	-	2.38	
60 - 70	0	0	0	0	0	0	0	-	-	-	-	-	-	
70 - 85	320	0	0	203	264	155	167	38.14	-	-	18.14	100.00	11.48	
85 - 100	0	0	644	172	0	36	46	-	-	100.00	33.35	-	4.92	
100 - 125	0	0	0	0	0	88	82	-	-	-	-	-	21.66	
125 - 150	617	129	0	231	0	62	72	50.70	100.00	-	43.20	-	14.52	
150 - 200	0	0	0	0	0	89	82	-	-	-	-	-	31.29	
200 - 250	114	0	0	23	0	69	62	11.16	-	-	5.31	-	11.57	
250 - 300	0	0	0	0	0	31	26	-	-	-	-	-	1.32	
300 & above	0	0	0	0	0	13	10	-	-	-	-	-	0.86	
t o t a l	109	18	180	60	37	74	71	100.00	100.00	100.00	100.00	100.00	100.00	
persons	est.no. (00)	x	x	x	x	x	x	x	9	3	6	18	4	232
available for work/ adl.work	sample no.	x	x	x	x	x	x	x	3	1	2	6	2	71

SPC/

Table(63) : Number of persons available for work/additional work per 1000 persons (age 15 & above) and percentage distribution of them by broad usual activity and household monthly per capita expenditure class

Assam		Urban						Total						
household monthly per-capita expenditure (Rs.)	no. of persons available for work/addl. work per 1000								percentage of persons available for work/addl. work to total					
	principal status workers				subs. status workers	rest total			principal status workers				subs. status workers	rest
	11, 21	01- 04,31	41, 51	01- 51					11,21	01-04,31	41,51	01-51		
(1)	(2)	(3)	(4)	(5)	(6)	(7)	(8)	(9)	(10)	(11)	(12)	(13)	(14)	
0 - 30	0	0	0	0	333	0	176	-	-	-	-	18.64	-	
30 - 40	0	0	0	0	0	0	0	-	-	-	-	-	-	
40 - 50	0	0	0	0	0	0	0	-	-	-	-	-	-	
50 - 60	246	0	175	214	0	160	193	10.28	-	3.59	5.51	-	1.88	
60 - 70	73	0	106	77	0	66	81	1.85	-	1.98	1.49	-	0.74	
70 - 85	110	0	230	128	264	211	177	8.46	-	10.03	7.20	10.40	10.54	
85 - 100	18	178	461	177	0	112	138	2.57	23.38	38.49	20.67	-	10.74	
100 - 125	107	39	443	101	274	126	118	29.51	10.77	10.44	18.22	17.08	20.68	
125 - 150	49	52	370	74	325	101	90	11.47	19.64	14.40	14.36	10.23	14.98	
150 - 200	25	17	247	27	521	113	81	6.36	12.81	5.37	7.39	43.65	27.47	
200 - 250	167	59	784	132	-	102	115	23.03	24.11	15.00	20.24	-	11.50	
250 - 300	34	0	0	10	0	38	20	1.85	-	-	0.75	-	1.05	
300 & above	75	21	56	33	0	11	27	4.62	9.30	0.69	4.16	-	0.42	
t o t a l	76	37	344	82	248	110	99	100.00	100.00	100.00	100.00	100.00	100.00	
persons	est.no. (00)	x	x	x	x	x	x	134	73	125	332	36	469	
available sample for work/ adl.work	no.	x	x	x	x	x	x	40	22	36	98	10	149	

SPC/

-A-235-

Table(64) : Number of persons available for work/additional work per 1000 persons (age 15 & above) and percentage distribution of them by broad usual activity, broad education and broad age-group

Assam		Rural							Male								
education category	age-group (in yrs.)	number of persons available for work/addl. work per 1000							percentage of persons available for work/addl. work to total							persons available for work/addl. work	
		principal status workers			subs. status workers				principal status workers			subs. status workers					
(1)	(2)	(3)	(4)	(5)	(6)	(7)	(8)	(9)	(10)	(11)	(12)	(13)	(14)	(15)	(16)	(17)	(18)
not literate	all	25	58	171	71	705	85	75	20.83	38.56	55.40	40.12	8.72	13.02	29.49	1019	151
literate and upto middle	all	39	60	164	60	325	77	68	65.51	36.80	42.67	49.95	35.30	35.84	44.60	1541	245
secondary	all	108	49	559	89	616	277	210	13.66	12.15	1.93	7.86	43.70	48.17	23.02	795	119
graduate & above	all	0	108	0	89	814	437	67	-	12.49	-	2.06	7.28	2.97	2.88	100	14
all education	15-25	87	94	306	140	435	132	151	42.85	34.35	47.98	43.87	66.81	72.86	54.06	1868	289
	25-29	62	88	138	82	725	496	124	24.56	29.37	13.09	19.93	25.48	20.65	20.74	717	104
	30-59	20	40	125	41	620	120	44	31.05	36.28	38.60	35.49	6.34	6.49	24.61	850	132
	60 & above	9	0	13	9	137	0	7	1.54	-	0.53	0.71	1.38	-	0.60	21	4
	all	38	61	171	66	478	125	85	100.00	100.00	100.00	100.00	100.00	100.00	100.00	3455	529
persons available for work/addl. work	est. no(00)	x	x	x	x	x	x	x	781	357	1023	2161	385	909	3455	x	x
	sample no.	x	x	x	x	x	x	x	129	51	154	334	61	134	529	x	x

SPC/

Table(64) : Number of persons available for work/additional work per 1000 persons (age 15 & above) and percentage distribution of them by broad usual activity, broad education and broad age-group

Assam		Rural							Female								
education category	age-group (in yrs.)	number of persons available for work/addl. work per 1000							percentage of persons available for work/addl. work to total							persons available for work/addl. work	
		principal status workers			subs. status workers				principal status workers			subs. status workers				es-td. no. (00)	sample no.
(1)	(2)	(3)	(4)	(5)	(6)	(7)	(8)	(9)	(10)	(11)	(12)	(13)	(14)	(15)	(16)	(17)	(18)
not literate	all	13	48	119	72	51	25	34	8.59	84.77	87.48	72.52	46.51	52.90	56.20	756	112
literate and upto middle	all	108	0	141	77	78	27	35	80.17	-	12.52	21.34	37.50	34.32	31.97	430	69
secondary	all	361	88	0	118	714	121	150	11.24	15.23	-	6.14	15.99	11.76	11.22	151	23
graduate & above	all	0	0	0	0	0	129	89	-	-	-	-	-	1.01	0.62	8	1
all education	15-24	74	53	177	98	123	52	63	24.93	40.20	43.39	39.20	52.94	59.90	54.14	728	112
	25-29	210	51	169	118	71	31	46	63.84	23.95	20.16	29.06	16.81	16.27	19.21	258	39
	30-59	14	32	31	46	42	16	22	11.24	35.86	36.46	31.75	30.25	23.22	26.28	354	53
	60 & above	0	0	0	0	0	2	2	-	-	-	-	-	0.61	0.37	5	1
	all	69	43	121	74	71	29	38	100.00	100.00	100.00	100.00	100.00	100.00	100.00	1345	205
persons available for work/adl. work	est. no. (00)	x	x	x	x	x	x	x	54	81	164	299	244	822	1345	x	x
	sample no.	x	x	x	x	x	x	x	9	12	22	43	26	126	205	x	x

SPC/

Table(64) : Number of persons available for work/additional work per 1000 persons(age 15 & above) and percentage distribution of them by broad usual activity, broad education and broad age-group

Assam		Rural							Total								
education category	age-group (in yrs.)	number of persons available for work/addl.work per 1000							percentage of persons available for work/addl. work to total				persons available for work/addl.work				
		principal status workers			subs. rest total				principal status workers			subs. rest	total	es-td. no. (00)	sam-ple no.		
(1)	(2)	(3)	(4)	(5)	(6)	(7)	(8)	(9)	(10)	(11)	(12)	(13)	(14)	(15)	(16)	(17)	(18)
not literate	all	24	54	157	72	66	30	49	20.04	47.07	59.85	44.06	22.61	31.96	36.97	1775	263
literate and upto middle	all	41	53	163	61	147	42	57	66.45	30.02	38.49	46.47	36.11	35.12	41.06	1971	314
secondary	all	112	55	559	91	630	225	198	13.51	12.72	1.66	7.65	36.68	30.88	19.71	946	142
graduate & above	all	0	101	0	84	814	279	157	-	10.19	-	1.81	4.60	2.04	2.25	108	15
all education	15-24	86	81	280	134	241	80	108	41.70	35.42	47.34	43.30	61.71	66.70	54.08	2596	401
	25-29	70	79	143	86	203	68	86	27.09	28.37	14.07	21.04	22.30	18.57	20.31	975	143
	30-59	19	38	117	41	56	20	34	29.77	36.20	38.30	35.03	15.12	14.43	25.08	1204	185
	60 & above	9	0	12	9	48	1	5	1.44	-	0.29	0.63	0.37	0.29	0.54	26	5
	all	39	57	161	67	153	49	63	100.00	100.00	100.00	100.00	100.00	100.00	100.00	4801	734
persons available for work/addl.work	est. no. (00)	x	x	x	x	x	x	x	835	438	1187	2460	609	1732	4801	x	x
	sample no.	x	x	x	x	x	x	x	138	63	176	377	97	260	734	x	x

SPC/

-A-298-

Table(64) : Number of persons available for work/additional work per 1000 persons (age 15 & above) and percentage distribution of them by broad usual activity, broad education and broad age-group

Assam		Urban							Male								
education category	age-group (in yrs.)	number of persons available for work/addl. work per 1000					percentage of persons available for work/addl. work to total					persons available for work/addl. work					
		principal status workers		subs. status workers	rest	total	principal status workers			subs. status workers	rest			total			
		11, 21	01-04, 31				41, 51	01-51	11, 21			01-04, 31	41, 51		01-51	11, 21	01-04, 31
(1)	(2)	(3)	(4)	(5)	(6)	(7)	(8)	(9)	(10)	(11)	(12)	(13)	(14)	(15)	(16)	(17)	(18)
not literate	all	126	0	432	149	0	274	154	28.85	-	35.81	25.15	-	2.38	14.50	85	22
literate and upto middle	all	44	56	315	78	759	162	102	36.24	54.66	56.22	47.88	50.91	37.31	43.75	225	82
secondary	all	143	23	489	67	566	248	129	34.91	23.39	7.97	22.14	30.02	50.54	34.12	199	58
graduate & above	all	0	69	0	57	1000	578	143	-	21.95	-	4.83	19.07	9.77	7.63	45	16
all education	15-24	160	89	443	209	741	201	213	41.76	21.66	57.87	43.46	59.30	77.09	58.01	332	99
	25-29	127	111	502	149	533	554	205	24.95	31.06	15.21	22.59	16.77	15.61	19.43	113	37
	30-59	43	24	224	42	1000	326	51	33.29	47.28	24.84	33.16	23.92	7.29	22.13	129	41
	60 & above	0	0	363	15	0	0	11	-	-	2.08	0.79	-	-	0.43	2	1
	all	75	39	360	83	718	218	119	100.00	100.00	100.00	100.00	100.00	100.00	100.00	583	178
persons available for work/adl. work	est. no. (00)	x	x	x	x	x	x	x	126	69	119	314	32	237	583	x	x
	sample no.	x	x	x	x	x	x	x	37	21	34	92	8	78	178		

SPC/

Table(64) : Number of persons available for work/additional work per 1000 persons(age 15 & above) and percentage distribution of them by broad usual activity, broad education and broad age-group

Assam		Urban							Female								
		number of persons available for work/addl. work per 1000							percentage of persons available for work/addl. work to total				persons available for work/adl.work				
education category	age-group (in yrs.)	principal status workers				subs. status workers	rest	total	principal status workers				subs. status workers	rest	total	es-td. no. (00)	sam-ple no.
		11, 01-21	01-04, 31	41, 01-51	01-51				11,21	01-04, 31	41,51	01-51					
(1)	(2)	(3)	(4)	(5)	(6)	(7)	(8)	(9)	(10)	(11)	(12)	(13)	(14)	(15)	(16)	(17)	(18)
not literate	all	138	0	164	77	0	64	64	50.70	-	72.31	48.23	-	15.30	17.42	44	13
literate and upto middle	all	107	0	238	79	0	35	35	49.30	-	27.69	32.69	-	30.80	30.48	77	22
secondary	all	0	0	0	0	222	224	195	-	-	-	-	100.00	45.10	42.70	109	35
graduate & above	all	0	92	0	88	0	281	213	-	100.00	-	19.08	-	8.81	9.41	24	9
all education	15-24	240	0	487	136	115	125	126	38.14	-	72.31	42.26	72.27	60.61	59.48	151	43
	25-29	325	0	0	48	36	59	57	11.16	-	-	5.31	27.73	9.84	9.78	25	14
	30-59	77	26	0	37	0	44	42	50.70	100.00	-	43.20	-	29.55	30.09	76	21
	60 & above	0	0	1000	110	0	0	15	-	-	27.69	9.24	-	-	0.66	2	1
	all	109	18	120	60	37	74	71	100.00	100.00	100.00	100.00	100.00	100.00	100.00	254	79
persons available for work/adl.work	est. no. (00)	x	x	x	x	x	x	x	9	3	6	18	4	232	254	x	x
	sample no.	x	x	x	x	x	x	x	3	1	2	6	2	71	79	x	x

SPC/

Table(64) : Number of persons available for work/additional work per 1000 persons(age 15 & above) and percentage distribution of them by broad usual activity, broad education and broad age-group

Assam		Urban							Total										
		number of persons available for work/addl. work per 1000							percentage of persons available for work/addl. work to total									persons available for work/adl.work	
education category	age-group (in yrs.)	principal status workers			subs. status workers	rest	total	principal status workers				subs. status workers	rest	total	es-td. no. (00)	sam-ple no.			
		11, 21	01-04, 31	41, 51				01-51	11, 21	01-04, 31	41, 51						01-51		
(1)	(2)	(3)	(4)	(5)	(6)	(7)	(8)	(9)	(10)	(11)	(12)	(13)	(14)	(15)	(16)	(17)	(18)		
not literate	all	127	0	375	137	0	72	103	30.25	-	37.57	26.40	-	8.77	15.38	129	35		
literate and upto middle	all	46	53	313	78	211	61	71	37.08	52.06	54.85	47.06	45.62	34.09	39.72	333	104		
secondary	all	141	21	489	62	395	236	147	32.67	22.27	7.59	20.94	37.30	47.85	36.73	308	93		
graduate & above	all	0	72	0	61	1000	387	161	-	25.67	-	5.61	17.08	9.30	8.17	68	25		
all education	15-24	163	74	445	203	443	159	175	41.53	20.63	58.57	43.39	60.65	68.94	58.46	490	142		
	25-29	129	102	502	145	165	131	139	24.06	29.58	14.48	21.65	17.91	12.75	16.50	138	51		
	30-59	45	24	191	42	158	53	47	34.41	49.79	23.64	33.71	21.44	18.31	24.55	206	62		
	60 & above	0	0	488	23	0	0	13	-	-	3.31	1.25	-	-	0.50	4	2		
	all	76	37	344	82	248	110	99	100.00	100.00	100.00	100.00	100.00	100.00	100.00	837	257		
persons available for work/adl.work	est. no. (00)	x	x	x	x	x	x	x	134	73	125	332	36	469	837	x	x		
	sample no.	x	x	x	x	x	x	x	40	22	36	98	10	149	257				

SFC/

-A-301-

Table(65) : Percentage distribution of 'unemployed' by education and period of availability for work for each sex

Assam		Rural						Male		
education		(period of availability for work)						total	estd. no. of persons (00)	no. of sample persons
		upto 1 month	1-3 months	3-6 months	6-9 months	9-12 months	more than 12 months			
(1)	(2)	(3)	(4)	(5)	(6)	(7)	(8)	(9)	(10)	(11)
00	x	3.91	2.32	20.47	2.66	12.35	58.30	100.00	202	26
01 to 03	x	4.13	-	6.60	-	13.99	45.28	100.00	111	16
04	x	1.82	-	3.79	7.71	11.02	75.66	100.00	237	34
05	x	3.60	-	5.83	1.83	26.26	62.48	100.00	364	49
06 to 09	x	-	-	-	-	32.11	67.89	100.00	46	8
n.r.	x	-	-	-	-	-	100.00	100.00	5	1
total	x	3.10	0.49	8.18	3.14	21.77	63.33	100.00	965	134
06	x	-	-	-	-	-	100.00	100.00	13	2
07	x	-	-	-	-	-	-	-	0	0
08	x	-	-	-	-	-	-	-	0	0
04,05,09,&n.r.	10	-	-	-	-	-	100.00	100.00	5	1
"	11	-	-	-	-	-	100.00	100.00	6	1
"	12	-	-	-	-	-	-	-	0	0
"	13	-	-	-	-	100.00	-	100.00	6	1
"	14	-	-	-	-	43.76	56.24	100.00	11	2
others	x	3.24	0.51	8.55	3.28	21.55	62.88	100.00	923	127
total	x	3.10	0.49	8.18	3.14	21.77	63.33	100.00	965	134
estd.no. of persons(00)		30	5	79	30	210	611	965	x	x
no. of sample persons		5	1	11	5	30	82	134	x	x

SPC/

-A302-

Table(65) : Percentage distribution of 'unemployed' by education and period of availability for work for each sex

Assam		Rural						Female		
education		(period of availability for work)							estd. no. of	no. of
general	technical	upto 1 month	1-3 months	3-6 months	6-9 months	9-12 months	more than 12 months	total	persons (00)	sample persons
(1)	(2)	(3)	(4)	(5)	(6)	(7)	(8)	(9)	(10)	(11)
00	x	-	9.89	36.60	10.19	9.89	33.43	100.00	78	10
01 to 03	x	-	-	-	-	32.08	67.92	100.00	15	2
04	x	-	-	-	42.09	-	57.91	100.00	20	4
05	x	-	-	-	17.57	67.58	14.85	100.00	46	7
06 to 09	x	-	-	-	-	100.00	-	100.00	8	1
total	x	-	4.60	17.00	14.64	31.08	32.67	100.00	167	24
06	x	-	-	-	-	-	-	-	0	0
07	x	-	-	-	-	-	-	-	0	0
08	x	-	-	-	-	-	-	-	0	0
04,05,09,& n.r.	10	-	-	-	-	-	-	-	0	0
"	11	-	-	-	-	-	-	-	0	0
"	12	-	-	-	-	-	-	-	0	0
"	13	-	-	-	-	-	-	-	0	0
"	14	-	-	-	-	-	-	-	0	0
others	x	-	4.60	17.00	14.64	31.08	32.67	100.00	167	24
total	x	-	4.60	17.00	14.64	31.08	32.67	100.00	167	24
estd.no. of persons(00)		0	8	28	24	52	55	167	x	x
no. of sample persons		0	1	4	4	8	7	24	x	x

SPC/

Table(65) : Percentage distribution of 'unemployed' by education and period of availability for work for each sex

Assam		Rural						Total		estd. no. of no. of sample persons (00)	
education		(period of availability for work)						total	estd. no. of persons (00)	no. of sample persons	
general	technical	upto 1 month	1-3 months	3-6 months	6-9 months	9-12 months	more than 12 months				
(1)	(2)	(3)	(4)	(5)	(6)	(7)	(8)	(9)	(10)	(11)	
00	x	2.82	4.42	24.94	4.74	11.67	51.40	100.00	280	36	
01 to 03	x	3.64	-	5.81	-	42.57	47.97	100.00	126	18	
04	x	1.67	-	3.50	10.40	10.16	74.28	100.00	257	38	
05	x	3.20	-	5.18	3.59	30.90	57.14	100.00	410	56	
06 to 09	x	-	-	-	-	42.59	57.41	100.00	54	9	
n.r.	x	-	-	-	-	-	100.00	100.00	5	1	
total	x	2.64	1.09	9.48	4.83	23.14	58.81	100.00	1132	158	
06	x	-	-	-	-	-	100.00	100.00	13	2	
07	x	-	-	-	-	-	-	-	0	0	
08	x	-	-	-	-	-	-	-	0	0	
04,05,09, & n.r.	10	-	-	-	-	-	100.00	100.00	5	1	
"	11	-	-	-	-	-	100.00	100.00	6	1	
"	12	-	-	-	-	-	-	-	0	0	
"	13	-	-	-	-	-	-	100.00	6	1	
"	14	-	-	-	-	-	-	-	0	0	
others	x	2.74	1.13	9.85	5.02	23.01	58.25	100.00	1090	151	
total	x	2.64	1.09	9.48	4.83	23.14	58.81	100.00	1132	158	
estd.no.of persons(00)		30	13	107	54	262	666	1132	x	x	
no.of sample persons		5	2	15	9	38	89	158	x	x	

SPC/

-A-304-

Table(65) : Percentage distribution of 'unemployed' by education and period of availability for work for each sex

Assam		Urban						Male		
education		(period of availability for work)						total	estd. no. of persons (00)	no. of sample persons
general	technical	upto 1 month	1-3 months	3-6 months	6-9 months	9-12 months	more than 12 months			
(1)	(2)	(3)	(4)	(5)	(6)	(7)	(8)	(9)	(10)	(11)
00	x	-	-	-	-	61.17	38.83	100.00	6	2
01 to 03	x	29.39	-	25.57	-	16.61	28.43	100.00	14	5
04	x	5.66	-	24.84	14.47	22.37	32.66	100.00	71	21
05	x	5.00	-	-	12.92	22.23	59.85	100.00	80	27
06 to 09	x	-	-	30.08	12.96	-	56.97	100.00	27	9
n.r.	x	-	-	-	-	-	100.00	100.00	1	1
total	x	6.08	-	14.71	12.15	19.90	47.17	100.00	197	65
06	x	-	-	-	-	-	-	-	0	0
07	x	-	-	-	-	-	-	-	0	0
08	x	-	-	-	-	-	100.00	100.00	2	1
04,05,09, & n.r.	10	-	-	-	-	-	-	-	0	0
"	11	-	-	-	-	-	-	-	0	0
"	12	-	-	-	-	-	-	-	0	0
"	13	-	-	-	-	-	-	-	0	0
"	14	-	-	-	-	-	-	-	0	0
others	x	6.44	-	15.59	9.28	21.09	28.74	100.00	9	2
total	x	6.08	-	14.71	12.15	19.90	47.17	100.00	186	62
estd. no. of persons(00)		12	0	29	24	39	93	197	x	x
no. of sample persons		3	0	8	7	11	36	65	x	x

SPC/

-A-305-

Table(65) : Percentage distribution of 'unemployed' by education and period of availability for work for each sex

Assam		Urban						Female			
education		(period of availability for work)						total		estd. no. of	no. of
general	technical	upto 1 month	1-3 months	3-6 months	6-9 months	9-12 months	more than 12 months			persons (00)	persons
(1)	(2)	(3)	(4)	(5)	(6)	(7)	(8)	(9)	(10)	(11)	
00	x	-	-	-	-	-	-	-	0	0	
01 to 03	x	-	-	-	-	-	-	-	0	0	
04	x	-	-	-	-	100.00	-	100.00	3	1	
05	x	-	-	-	-	49.92	50.08	100.00	33	13	
06 to 09	x	-	-	7.05	-	24.80	63.15	100.00	12	4	
n.r.	x	-	-	-	-	-	-	-	0	0	
total	x	-	-	1.78	-	47.11	51.11	100.00	49	18	
06	x	-	-	-	-	-	-	-	0	0	
07	x	-	-	-	-	-	-	-	0	0	
08	x	-	-	-	-	-	-	-	0	0	
04,05,09, & n.r.	10	-	-	-	-	-	-	-	0	0	
"	11	-	-	-	-	-	-	-	0	0	
"	12	-	-	-	-	-	-	-	0	0	
"	13	-	-	-	-	-	-	-	0	0	
"	14	-	-	-	-	-	-	-	0	0	
others	x	-	-	1.86	-	49.21	43.93	100.00	47	17	
total	x	-	-	1.78	-	47.11	51.11	100.00	49	18	
estd.no. of persons(00)		0	0	1	0	23	25	49	x	x	
no. of sample persons		0	0	1	0	9	8	18	x	x	

SPC/

Table(65) : Percentage distribution of 'unemployed' by education and period of availability for work for each sex

Assam		Urban						Total		estd. no. of no. of sample persons	
education	technical	(period of availability for work)						total	persons (00)	persons	
		upto 1 month	1-3 months	3-6 months	6-9 months	9-12 months	more than 12 months				
(1)	(2)	(3)	(4)	(5)	(6)	(7)	(8)	(9)	(10)	(11)	
00	x	-	-	-	-	61.17	38.33	100.00	6	2	
01 to 03	x	29.39	-	25.57	-	16.61	28.43	100.00	14	5	
04	x	5.40	-	23.69	13.79	25.98	31.14	100.00	74	22	
05	x	3.54	-	-	9.15	30.32	56.99	100.00	113	40	
06 to 09	x	-	-	22.79	8.85	7.85	60.51	100.00	39	13	
n.r.	x	-	-	-	-	-	100.00	100.00	1	1	
total	x	4.87	-	12.15	9.75	25.29	47.95	100.00	246	83	
06	x	-	-	-	-	-	-	-	0	0	
07	x	-	-	-	-	-	-	-	0	0	
08	x	-	-	-	-	-	100.00	100.00	2	1	
04,05,09, & n.r.	10	-	-	-	-	-	-	-	0	0	
"	11	-	-	-	-	-	-	-	0	0	
"	12	-	-	-	-	-	-	-	0	0	
"	13	-	-	-	-	-	-	-	0	0	
"	14	-	-	-	-	-	-	-	0	0	
others	x	5.15	-	12.84	58.38	7.42	41.62	100.00	11	3	
total	x	4.87	-	12.15	9.75	25.29	47.95	100.00	233	79	
estd.no.of persons(00)		12	0	30	24	62	118	246	x	x	
no.of sample persons		3	0	9	7	20	44	83	x	x	

SPC/

Table(66) : Percentage & distribution of regular employees (01-04 & 31) by their conditions of work, usual activity and sex

Assam		Rural							
free to change the employer during	sex	getting locally prevalent wage/salary during					p.c.of persons getting preference for employment	estd.no. of persons (00)	no.of sample persons
		both busy & lean seasons	busy seasons only	lean seasons only	neither busy nor lean seasons	total			
(1.1)	(1.2)	(2)	(3)	(4)	(5)	(6)	(7)	(8)	(9)
us 01 - 04 (working under obligation)									
both busy & lean seasons	male	90.84	2.83	-	6.33	100.00	-	101	22
	female	100.00	-	-	-	100.00	-	13	03
	total	91.91	2.50	-	5.59	100.00	-	114	25
busy seasons only	male	-	-	-	-	-	-	00	00
	female	-	-	-	-	-	-	00	00
	total	-	-	-	-	-	-	00	00
lean seasons only	male	60.60	25.43	-	13.97	100.00	-	14	04
	female	-	-	-	-	-	-	00	00
	total	60.60	25.43	-	13.97	100.00	-	14	04
neither busy nor lean seasons	male	31.41	-	-	68.59	100.00	-	27	07
	female	100.00	-	-	-	100.00	-	07	01
	total	44.97	-	-	55.03	100.00	-	34	08
total	male	76.40	4.58	-	19.02	100.00	46.24	142	33
	female	100.00	-	-	-	100.00	40.19	20	04
	total	79.32	4.01	-	16.67	100.00	45.51	162	37

SPC/

Table(66) : Percentage distribution of regular employees (01-04 & 31) by their conditions of work usual activity and sex

Assam		getting locally prevalent wage/salary during					Rural		
free to change the employer during	sex	both busy & lean seasons	busy seasons only	lean seasons only	neither busy nor lean seasons	total	p.c.of persons getting preference for employment	estd.no. of persons (00)	no.of sample persons
(1.1)	(1.2)	(2)	(3)	(4)	(5)	(6)	(7)	(8)	(9)
us 31(regular wage/salarised employees)									
both busy & lean seasons	male	96.14	0.39	0.26	3.21	100.00	-	4000	532
	female	98.29	0.52	0.71	0.47	100.00	-	1474	201
	total	96.72	0.42	0.38	2.47	100.00	-	5474	733
busy seasons only	male	12.71	59.69	7.11	20.49	100.00	-	96	14
	female	-	-	-	-	-	-	00	00
	total	12.71	59.69	7.11	20.49	100.00	-	96	14
lean seasons only	male	55.32	2.58	39.08	3.02	100.00	-	457	64
	female	75.31	-	24.69	-	100.00	-	84	12
	total	58.44	2.18	36.84	2.55	100.00	-	541	76
neither busy nor lean seasons	male	71.82	2.78	-	25.40	100.00	-	1301	196
	female	71.23	3.97	-	24.80	100.00	-	416	65
	total	71.68	3.07	-	25.25	100.00	-	1717	261
total	male	86.19	2.06	3.35	8.41	100.00	69.01	5853	806
	female	91.60	1.23	1.59	5.58	100.00	73.90	1975	278
	total	87.55	1.85	2.90	7.70	100.00	70.26	7827	1084

SPC/

Table(67) : Percentage distribution of females of age 5 and above usually engaged in domestic duties (92 & 93) by reason for attachment to domestic duties for each age-group and marital status

Assam												Rural		
age- group (yrs)	marital status	no. of 92 & 93 per 1000 females	those required to spend most of their days in domestic duties					those did not require to spend most of their days in domestic duties				total (92 & 93)	estd. no. of fema- les (00) (92&93)	no. of sample (92 & 93) females
			reason 1/					reason 2/						
(1)	(2)	(3)	1	2	9	4	total	1	2	9	total	(13)	(14)	(15)
5 - 9	n.m.	10	19.25	4.78	-	38.97	63.00	-	21.63	15.37	37.00	100	90	16
	c.m.	99	100.00	-	-	-	100.00	-	-	-	-	100	05	01
	oths.	00	-	-	-	-	-	-	-	-	-	00	00	00
	total	10	23.34	4.54	-	36.99	64.87	-	20.53	14.59	35.13	100	95	17
10 - 14	n.m.	202	20.43	10.55	1.48	35.06	67.52	6.85	13.36	12.27	32.48	100	1563	236
	c.m.	614	67.55	25.13	-	7.32	100.00	-	-	-	-	100	27	05
	oths.	1000	100.00	-	-	-	100.00	-	-	-	-	100	07	01
	total	205	21.56	10.74	1.45	34.45	68.20	6.70	13.08	12.01	31.80	100	1596	242
15-29	n.m.	489	23.31	14.39	6.79	28.69	73.19	5.91	9.71	11.19	26.81	100	3201	495
	c.m.	885	64.63	8.89	6.65	15.58	95.75	1.20	0.59	2.47	4.25	100	9270	1446
	oths.	729	42.28	6.85	7.37	34.72	91.21	3.53	1.23	4.03	8.79	100	159	25
	total	733	53.88	10.26	6.70	19.14	89.98	2.42	2.91	4.70	10.02	100	12630	1966
30-44	n.m.	745	11.56	6.88	10.07	12.63	41.13	18.79	20.01	20.06	58.87	100	89	13
	c.m.	871	66.23	9.86	5.76	14.72	96.57	0.86	1.10	1.47	3.43	100	8370	1322
	oths.	605	62.76	1.91	5.48	17.13	87.27	2.18	2.59	7.95	12.73	100	454	72
	total	850	65.50	9.43	5.79	14.82	95.54	1.11	1.36	1.99	4.46	100	8914	1407

n.m. = never married 1/ 1.no other member to carryout domestic duties 2/ 4.non availability of work
c.m. = currently married 2.cannot afford hired help 2.by preference
3.for social/religious constraints 3.others.
9.others

SPC/

Table(67) : Percentage distribution of females of age 5 and above usually engaged in domestic duties (92 & 93) by reason for attachment to domestic duties for each age-group and marital status

Assam													Rural				
age- group (yrs)	marital status	no.of 92 & 93 per 1000 females	those required to spend most of their days in domestic duties					those did not require to spend most of their days in domestic duties				total (92 & 93)	estd. no.of fema- les (00) (92 & 93)	no.of sample (92 & 93) females			
			reason 1/					reason 2/									
			1	2	3	9	total	1	2	9	total						
(1)	(2)	(3)	(4)	(5)	(6)	(7)	(8)	(9)	(10)	(11)	(12)	(13)	(14)	(15)			
45-59	n.m.	515	100.00	-	-	-	100.00	-	-	-	-	100	07	01			
	c.m.	837	52.90	12.75	9.92	19.19	94.76	0.50	1.61	3.12	5.24	100	3121	463			
	oths.	596	43.69	9.77	9.44	24.85	87.75	0.63	3.14	8.48	12.25	100	985	145			
	total	762	50.77	12.02	9.79	20.52	93.09	0.53	1.98	4.40	6.91	100	4113	609			
60 & above	n.m.	182	-	100.00	-	-	100.00	-	-	-	-	100	017	01			
	c.m.	588	30.20	17.83	9.88	32.51	90.42	1.74	2.96	4.88	9.58	100	420	62			
	oths.	324	17.97	9.34	5.52	52.82	85.65	-	2.27	12.08	14.35	100	573	83			
	total	397	22.99	13.51	7.32	43.93	87.75	0.73	2.55	8.98	12.25	100	1000	146			
all ages	n.m.	214	22.20	12.96	5.03	30.52	70.71	6.32	11.24	11.74	29.29	100	4957	762			
	c.m.	862	62.86	10.04	6.84	16.09	95.83	0.97	0.99	2.21	4.17	100	21213	3299			
	oths.	495	40.98	7.77	7.04	31.24	87.39	1.00	2.65	8.96	12.61	100	2179	326			
	total	543	54.07	10.38	6.56	19.78	90.79	1.91	2.91	4.40	9.21	100	28349	4387			
est.no.of females(00)			15328	2941	1861	5607	25738	541	824	1247	2611	28349					
no.of sample females			2409	432	288	865	3994	84	134	175	393	4387					

n.m. = never married
c.m. = currently married

1/ 1.no other member to carryout domestic duties
2. cannot afford hired help
3. for social/religious constraints
9. others

2/ 1.non availability of work
2.by preference
9.others

SPC/

Table(67) :Percentage distribution of females of age 5 and above usually engaged in domestic duties (92 & 93) by reason for attachment to domestic duties for each age-group and marital status

Assam												Urban		
age-/ group (yrs)	marital status	no.of 92 & 93 per 1000 females	those required to spend most of their days in domestic duties 1/ reason					those did not require to spend most of their days in domestic duties 2/ reason				total (92 & 93)	estd. no.of fema- les (00) (92 & 93)	no.of sample (92 & 93) females
			1	2	3	9	total	1	2	9	total			
(1)	(2)	(3)	(4)	(5)	(6)	(7)	(8)	(9)	(10)	(11)	(12)	(13)	(14)	(15)
45- 59	n.m.	769	80.71	-	-	19.29	100.00	-	-	-	-	100	11	03
	c.m.	829	53.33	12.31	5.02	22.37	93.03	1.47	2.70	2.81	6.97	100	297	90
	oths.	543	33.78	36.26	0.95	25.54	96.52	-	3.48	-	3.48	100	78	24
	total	748	50.16	18.79	4.06	22.92	93.93	1.13	2.78	2.16	6.07	100	386	117
60 & above	n.m.	00	-	-	-	-	-	-	-	-	-	00	00	00
	c.m.	505	6.47	26.49	10.52	34.72	78.20	-	-	21.80	21.80	100	38	11
	oths.	231	38.92	30.03	-	25.12	94.07	-	-	5.93	5.93	100	52	15
	total	296	25.09	28.52	4.48	29.21	87.31	-	-	12.69	12.69	100	90	26
all ages	n.m.	117	20.12	4.72	3.33	43.11	71.28	8.15	14.05	6.52	28.72	100	337	93
	c.m.	900	63.49	13.89	4.92	13.10	95.40	1.73	0.53	2.34	4.60	100	2174	606
	oths.	375	30.77	30.23	1.31	27.87	90.18	6.43	1.57	1.77	9.82	100	173	53
	total	468	55.94	13.79	4.49	17.82	92.04	2.84	2.29	2.83	7.96	100	2684	752
est.no.of females(00)			1501	370	120	478	2470	76	61	76	214	2684		
no.of sample females			398	116	54	131	699	20	18	15	53	752		

n.m. = never married
c.m. = currently married

1/ 1.no other member to carryout domestic duties
2.cannot afford hired help
3.for social/religious constraints
9.others

2/ 1.non availability of work
2. by preference
9.others

-A-213-

Table(68) : Number of females of age 5 and above usually engaged in domestic duties(92 & 93) and carrying out specified additional activities per 1000 females engaged in domestic duties(92 & 93) by age-group and marital status

Assam

Rural

age-/ group status (yrs)	number of females engaged in different specified activities per 1000 females engaged in domestic duties (92 & 93)															
	main- te- nance of kit- chen gar- den etc.	work in hh. poul- try	work in dairy	any of (2)- (4)	free coll- ec- tion of fish etc.	free coll- ec- tion of fire wood	any of (2)- (7)	husk- ing of paddy	pre- para- tion of gur	grin- ding of food gra- ins	pre- para- tion of cow dung cakes	sew- ing tail- oring etc.	tutu- ring of chil- dren	brin- ging water out side the pre- mises	brin- ging water out side the vill- age	any of cols. (2) - (16)
(1)	(2)	(3)	(4)	(5)	(6)	(7)	(8)	(9)	(10)	(11)	(12)	(13)	(14)	(15)	(16)	(17)
5 - 9	326	707	360	753	667	809	950	374	00	177	00	00	45	635	00	1000
10 - 14	332	488	180	652	538	463	852	514	03	374	101	193	26	581	11	936
15 - 29	408	498	232	653	440	397	805	707	21	476	109	422	97	549	08	961
30 - 44	437	516	280	679	468	363	808	732	16	497	104	436	109	540	10	960
45 - 59	383	499	307	672	402	338	780	646	19	448	90	378	66	418	09	935
60 & above	328	463	297	661	286	300	737	497	12	386	175	142	24	335	00	851
all n.m.	376	498	246	660	508	390	812	642	10	428	67	433	70	548	11	948
ages c.m.	413	506	260	664	430	376	803	705	21	480	110	397	98	524	08	958
oths.	412	481	263	683	440	383	782	608	06	448	153	296	52	437	04	906
total	407	503	258	665	444	379	803	687	18	468	106	396	90	521	09	952
est.no.of females(00)	11542	14273	7323	18857	12608	10762	22774	19478	520	13293	3017	11236	255	14796	225	26998
no.of sample females	1711	2199	1077	2866	1960	1690	3519	3070	88	2078	488	1784	384	2305	41	4182

n.m. = never married, c.m. = currently married.

SPC/

Table(68) : Number of females of age 5 and above usually engaged in domestic duties(92 & 93) and carrying out specified additional activities per 1000 females engaged in domestic duties (92 & 93) by age-group and marital status

Assam		Urban														
age-/marital group status (yrs)	number of females engaged in different specified activities per 1000 females engaged in domestic duties (92 & 93)															
	main- te- nance of kit- chen ga- den etc.	work in hh. poul- try	work in dairy	any of cols. (2)- (4)	free coll- ec- tion of fish etc.	free coll- ec- tion of fire wood	any of cols. (2)- (7)	husk- ing of paddy	pre- para- tion of gur	grin- ding of food gra- ins	pre- para- tion of cow dung cakes	sew- ing tail- oring etc.	tuto- ring of chil- dren	brin- ging from out- side the pre- mises	brin- ging water from out- side the vill- age	any of cols. (2) - (16)
(1)	(2)	(3)	(4)	(5)	(6)	(7)	(8)	(9)	(10)	(11)	(12)	(13)	(14)	(15)	(16)	(17)
5 - 9	00	00	00	00	00	00	00	00	00	00	00	00	00	00	00	00
10 - 14	00	178	52	178	52	00	178	52	00	304	00	90	38	507	00	598
15 - 29	163	141	63	280	24	08	301	109	00	134	29	344	148	333	00	696
30 - 44	186	111	50	284	70	30	314	153	00	235	33	380	207	344	00	734
45 - 59	188	134	53	393	82	70	456	120	10	182	57	335	163	252	00	714
60 & above	148	14	100	236	00	65	236	00	00	34	75	39	30	143	00	434
all n.m.	82	159	37	248	52	32	284	72	00	140	41	293	62	310	00	639
ages c.m.	196	122	62	287	52	25	327	136	01	200	33	359	195	333	00	723
oths.	266	69	28	332	65	62	351	83	00	101	56	219	57	222	00	570
total	186	123	56	285	53	29	323	125	01	186	35	341	169	323	00	703
est.no.of females(00)	500	332	153	765	142	78	869	376	04	500	96	918	456	869	00	1887
no.of sample females	160	96	51	243	36	20	270	12	01	98	35	279	140	216	00	531

n.m. = never married, c.m. = currently married.

SPC/

Table(69) : Number of females of age 5 & above usually engaged in domestic duties(92 & 93) and willing to accept work at the household per 1000 females (92 & 93) and the number of females having the required skill per 1000 females willing to accept the specified work at the household by age-group and type of work acceptable

type of work acceptable	no.of females willing to accept work per 1000 females(92 & 93)							no.of females having the required skill per 1000 females willing to accept the specified work						
	Assam							Rural						
	5-9	10-14	15-29	30-44	45-59	60 & above	total	5-9	10-14	15-29	30-44	45-59	60 & above	total
(1)	(2)	(3)	(4)	(5)	(6)	(7)	(8)	(9)	(10)	(11)	(12)	(13)	(14)	(15)
dairy	0	18	40	26	15	9	29	0	555	125	119	0	0	127
poultry	0	66	72	41	37	22	55	0	309	346	288	215	0	312
other animal husbandry	0	0	2	5	1	0	3	0	0	164	473	0	0	328
spinning & weaving	0	66	116	63	54	25	84	0	686	672	692	529	669	664
manu. wood & cane products	0	16	0	0	2	22	4	0	240	721	0	1000	1000	1691
tailoring	0	4	21	7	3	0	12	0	0	405	278	246	0	368
leather goods manu. and repairing	0	0	1	0	0	0	0	0	0	0	0	0	0	0
others	0	27	26	13	4	0	18	0	700	452	180	0	0	396
total	0	197	283	155	118	78	206	0	500	468	419	337	495	448
estd.no.of females (92 & 93): willing (cols.2-8)/having skill(cols.9-15)	0	314	3578	1380	484	78	5633	0	157	1674	578	163	39	2611
no.of sample females (92 & 93):willing (cols.2-8)/having skill(cols.9-15)	0	49	572	219	71	9	920	0	23	275	91	27	4	420

SPC/

-4-316-

Table(69) : Number of females of age 5 & above usually engaged in domestic duties(92 & 93) and willing to accept work at the household per 1000 females(92 & 93) and the number of females having the required skill per 1000 females willing to accept the specified work at the household by age-group and type of work acceptable

	Assam							Urban						
	no.of females willing to accept work per 1000 females (92 & 93)							no.of females having the required skill per 1000 females willing to accept the specified work						
	5-9	10-14	15-29	30-44	45-59	60 & above	total	5-9	10-14	15-29	30-44	45-59	60 & above	total
(1)	(2)	(3)	(4)	(5)	(6)	(7)	(8)	(9)	(10)	(11)	(12)	(13)	(14)	(15)
dairy	0	0	9	9	11	0	9	0	0	1000	162	1000	0	617
poultry	0	132	57	27	27	0	39	0	1000	103	168	0	0	187
other animal husbandry	0	0	0	2	0	0	1	0	0	0	0	0	0	0
spinning & weaving	0	126	132	101	41	0	100	0	1000	433	519	351	0	484
manu. wood & cane products	0	0	5	0	0	0	2	0	0	214	0	0	0	214
tailoring	0	0	73	41	23	44	48	0	0	422	644	115	0	470
leather goods manu. and repairing	0	0	0	0	0	0	3	0	0	0	0	0	0	0
others	0	0	56	21	30	0	33	0	0	120	150	916	0	233
total	0	258	332	207	133	44	236	0	1000	333	424	423	0	392
estd.no.of females (92 & 93):willing (cols.2-8)/having skill(cols.9-15)	0	17	314	248	51	4	632	0	17	105	104	22	0	248
no.of sample females (92 & 93) : willing (cols.2-8)/w having skill(cols.9-15)	0	2	92	60	15	1	170	0	2	31	26	6	0	65

SFC/

Table(70) : Percentage distribution of females of age 5 and above usually engaged in domestic duties (92 & 93) and willing to accept work at the household by type of assistance required for each type of work acceptable

type of work acceptable	percentage of willing by type of work acceptable	type of assistance required								total	est. no. of female in(00)	no. of sample female
		no assis- tance	initi- al fi- nance on easy terms	work- ing fina- nce faci- liti- es	easy avail- ability of raw mate- rial	assu- red mar- ket	train- ing	acco- mmo- dati- on	oth- ers			
(1)	(2)	(3)	(4)	(5)	(6)	(7)	(8)	(9)	(10)	(11)	(12)	(13)
dairy	14.34	0.24	91.59	3.95	2.66	-	-	-	1.56	100.00	836	134
poultry	26.70	3.31	72.10	11.96	7.33	0.30	1.99	0.66	2.35	100.00	1557	242
other animal husbandry	1.31	4.79	54.05	41.16	-	-	-	-	-	100.00	76	14
spinning & weaving	40.75	1.00	46.65	25.61	13.18	3.80	3.48	3.21	2.37	100.00	2377	377
manf. wood & cane products	2.19	-	70.60	-	13.96	15.44	-	-	-	100.00	128	16
tailoring	5.85	4.98	55.14	20.67	2.46	3.83	12.92	-	-	100.00	341	56
leather goods manu. & repairing	0.13	-	-	100.00	-	-	-	-	-	100.00	8	1
others	8.73	5.40	24.02	1.43	2.56	-	1.77	-	64.74	100.00	509	80
total	100.00	2.44	58.98	16.20	8.39	2.19	2.86	1.48	7.47	100.00	5832	920
est. no. of females in(00)	5833	143	3439	945	489	128	167	87	436	5834	x	x
no. of sample females	920	27	527	173	69	20	26	10	68	920		

SPC/

-A-318-

Table(7)) : Percentage distribution of females of age 5 and above usually engaged in domestic duties (92 & 93) and willing to accept work at the household by type of assistance required for each of work acceptable

Assam		Urban									est. no. of female in(00)	no. of sample female
type of work acceptable	percentage of willing by type of work acceptable	type of assistance required										
		no assistance	initial finance on easy terms	working finance facilities	easy availability of raw material	assured market	training	accommodation	others	total		
(1)	(2)	(3)	(4)	(5)	(6)	(7)	(8)	(9)	(10)	(11)	(12)	(13)
dairy	3.76	-	82.30	17.70	-	-	-	-	-	100.00	24	7
poultry	16.62	-	60.75	21.32	12.69	-	-	5.24	-	100.00	105	27
other animal husbandry	0.39	-	100.00	-	-	-	-	-	-	100.00	2	1
spinning & weaving	42.64	9.39	29.63	15.72	22.02	-	20.57	-	2.67	100.00	270	63
manf. wood & cane products	0.71	-	23.21	21.43	-	-	55.36	-	-	100.00	4	3
tailoring	20.54	6.34	52.09	7.65	2.53	10.24	15.27	5.88	-	100.00	130	37
leather goods manu. & repairing	1.21	100.00	-	-	-	-	-	-	-	100.00	8	1
others	14.13	1.97	42.28	-	1.10	-	9.29	-	45.36	100.00	89	31
total	100.00	6.79	43.07	12.63	12.17	2.10	13.61	2.08	7.55	100.00	632	170
est.no.of females in (00)	632	43	272	80	77	13	86	13	48	632	x	x
no.of sample females	170	7	81	18	25	2	19	2	16	170	x	x

SPC/

-A320-

Table(P) : Projected population as on 1st July 1983 based on the estimates as on 1st March '81 and 1st March '86 using exponential growth rate

(Figures in '000)

state/union-territory	rural		urban	
	males	females	males	females
	(2)	(3)	(4)	(5)
(1)				
Andhra Pradesh	21296	21037	6971	6643
Assam	9758	9003	1258	978
Bihar	32463	31341	5244	4404
Gujarat	12400	11946	5956	5421
Haryana	5637	4957	1713	1462
Himachal Pradesh	2064	2061	192	155
Jammu & Kashmir	2596	2334	726	638
Karnataka	13785	13494	6086	5656
Kerala	10517	10874	2547	2603
Madhya Pradesh	22102	21076	6214	5504
Maharashtra	21232	20971	12794	10925
Manipur	555	539	210	203
Meghalaya	583	570	142	131
Nagaland	371	335	85	60
Orissa	12020	11963	1881	1627
Punjab	6625	5897	2699	2351
Rajasthan	14718	13748	4252	3755
Sikkim	152	131	36	25
Tamil Nadu	16812	16593	8636	8265
Tripura	994	940	124	118
Uttar Pradesh	49649	44523	11966	10195
West Bengal	21428	20341	8437	6910
Andaman & Nicobar Is.	85	69	33	25
Arunachal Pradesh	331	295	29	19
Chandigarh	17	12	269	213
Dadra & Nagar Haveli	52	50	4	3
Delhi	250	204	3520	2865
Goa, Daman & Diu	378	384	201	186
Lakshadweep	11	11	10	9
Mizoram	206	191	76	69
Pondicherry	147	144	174	172
All-India	279234	266034	92485	81590

Source : Expert committee Report on Population Projections for India upto 2001.