



सत्यमेव जयते

भारत सरकार
GOVERNMENT OF INDIA

राष्ट्रीय प्रतिदर्श सर्वेक्षण संगठन
NATIONAL SAMPLE SURVEY ORGANISATION

अड़तीसवां दौर
THIRTY EIGHTH ROUND

(जनवरी-दिसम्बर 1983)
(JANUARY—DECEMBER 1983)

संख्या 341/5
NUMBER 341/5

रोजगार एवं बेरोजगारी पर तृतीय पंचवर्षीय सर्वेक्षण की रिपोर्ट
REPORT ON THE THIRD QUINQUENNIAL SURVEY
ON EMPLOYMENT AND UNEMPLOYMENT

सर्वेक्षण परिणाम—सम्पूर्ण भारत
SURVEY RESULTS

कर्नाटक
Karnatak

अप्रैल 1984
APRIL 1984

सांख्यिकी विभाग
DEPARTMENT OF STATISTICS

नई दिल्ली
NEW DELHI

मसौदा/संशोधित
DRAFT/REVISED

भारत सरकार

राष्ट्रीय प्रतिदर्श सर्वेक्षण संगठन

अड़तीसवाँ दौर

जनवरी - दिसम्बर 1983

संख्या - 341/5

रोजगार और बेरोजगारी पर तीसरे पंचवर्षीय
सर्वेक्षण पर रिपोर्ट

सर्वेक्षण परिणाम - कर्नाटक

अप्रैल 1984

सांख्यिकी विभाग

नई दिल्ली

GOVERNMENT OF INDIA

NATIONAL SAMPLE SURVEY ORGANISATION

THIRTY EIGHTH ROUND

(JANUARY - DECEMBER 1983)

NUMBER - 341/5

REPORT ON THE THIRD QUINQUENNIAL SURVEY ON
EMPLOYMENT AND UNEMPLOYMENT
SURVEY RESULTS - KARNATAKA

APRIL 1984

DEPARTMENT OF STATISTICS

NEW DELHI

Note of Caution

Being the scanned copy of old NSS report, this document may suffer from following limitations -

- i. Poor Quality of the Scanned images.
- ii. Page(s) missing in between.
- iii. Improper sequencing/arrangement.

NATIONAL SAMPLE SURVEY ORGANISATION

THIRTY EIGHTH ROUND
(JANUARY - DECEMBER 1983)

NUMBER - 341/5

REPORT ON THE THIRD QUINQUENNIAL
SURVEY ON EMPLOYMENT AND UNEMPLOYMENT

KARNATAKA

CONTENTS

<u>Section</u>	<u>Title</u>	<u>Pages</u>
1.	Introduction	1 - 10
2.	Some Key results	11 - 19
Appendix :	List of codes used in the tables	I - II
	List of tables	III - XI
	Detailed tables	A1 - A320

ON
REPORT OF THE THIRD QUINQUENNIAL SURVEY
ON EMPLOYMENT AND UNEMPLOYMENT : SURVEY
RESULTS - KARNATAKA

Section One

I N T R O D U C T I O N

1.1 The third country wide quinquennial survey on Employment and Unemployment was carried out by the National Sample Survey Organisation (NSSO) in its 38th round survey operations (January - December 1983). Key indicators of employment and unemployment obtained through a priority tabulation of data collected in the first two sub-round period of the survey along with the comparable results as obtained from the NSS 27th and 32nd rounds have been released for all-India and the different States/Union Territories in the NSSO Journal.^{1/} Detailed results for all-India and important summary results for all-India and States/Union Territories have been presented in the NSSO memiographed Report (No. 341)-^{2/} The present document gives the detailed results for the state of Karnataka based on the central samples.

1.2 The details of sampling design, survey coverage, estimation procedure and salient features of the conceptual frame and data collection procedure adopted in the survey are given in the Report containing the all-India results (Report No. 341). A brief summary of the scope and coverage of the survey, the concepts, definitions, etc. is given below. Section 2 gives some key results with the corresponding results for all-India.

1.3 Geographical Coverage : The survey covered the whole of Indian Union excepting (i) Ladakh and Kargil districts of Jammu and Kashmir and (ii) rural areas of Nagaland.

^{1/} "Key results of last three quinquennial NSS enquiries on employment and unemployment", Sarveksma, Vol. 1A, No. 4, April, 1986.

^{2/} Report on the third quinquennial survey on employment and unemployment - all-India; memiographed, June, 1987.

1.4. Sampling design and Sample size : A stratified two-stage sampling design was adopted in the survey with census villages and urban blocks (Urban Frame Survey Blocks formed by NSSO) as the first stage units respectively for the rural and urban areas and households as the second stage units. Altogether the survey covered about 1.2 lakh households spread over more than 8600 sample villages and 4500 sample blocks. In each of the selected first stage units, 10 households were selected as second stage units. The sample size for Karnataka was 336 villages and 240 blocks. The number of sample households surveyed was 3335 in rural areas and 2233 in urban areas.

1.5 Survey period and sub-round formation : The field work for the survey started in January, 1983 and was completed in December 1983. The entire survey period of one year was divided into four sub-round periods of three months' duration coinciding approximately with the four agricultural seasons. The sub-round periods were January to March 1983, April to June 1983, July to September 1983 and October to December 1983. The sample villages and blocks were distributed over the four sub-rounds in a manner so as to provide valid estimates for each of the sub-round period separately.

1.6 Estimation procedure : The estimation procedure adopted in the NSS 38th round is based on a weighted sum of the sample values. Denoting by \hat{Y} the unbiased estimate of Y (the state/region total of any variate), it is given by :

$$\hat{Y} = \sum_s \frac{P_s}{n_s} \sum_i \frac{D_{si}}{P_{si} \times C_{si}} \times \frac{H_{si}}{h_{si}} \sum_j y_{sij} \quad \text{--- (1)}$$

for the rural sector, except Arunachal Pradesh and

$$\hat{Y} = \sum_s \frac{N_s}{n_s} \sum_i D_{si} \times \frac{H_{si}}{h_{si}} \sum_j y_{sij} \quad \text{--- (2)}$$

for the urban as well as for rural sector of Arunachal Pradesh, where

s, i and j are suffixes and stand for stratum, village/urban block and household respectively;

P_s , N_s and n_s give the stratum values of selection population, number of villages/blocks in the frame and number of sample villages/blocks respectively;

D_{si} , C_{si} & p_{si} stand respectively for, number of hamlet-groups/sub-blocks formed, number of census villages contained in a larger revenue village actually surveyed and the selection population of the sample village;

H_{si} and h_{si} stand for the total number of households listed and the number of sample households; and y_{sij} is the observed value of the variate of a sample household.

Sub-sample-wise (also sub-round-wise) estimates of Y are obtained restricting the summation (\sum_c) to units belonging to the concerned sub-sample with n_s representing the number of such units. Estimates of ratios such as percentages, averages, etc. are obtained by first calculating the unbiased estimates of the numerators and denominators concerned and then by division.

1.7 Salient features of the conceptual frame and data collection

procedure : The main objective of the survey was to measure, in quantitative terms, the nature and extent of employment and unemployment at disaggregated levels. To achieve this objective, the attempt in the survey was to classify the population as belonging to different activity categories, independently, by using three different approaches, namely (i) the usual status approach, (ii) the current weekly status approach and (iii) the current daily status approach. Persons distributed according to the various activity categories were further classified by several meaningful correlates, such as, age, sex, general and technical education, industry, occupation etc. The different activity

categories adopted for the purpose, were, as under.

<u>Description of the activity category*</u>	<u>Category code</u>
Working with an employer under obligation but work not specifically compensated by any wage/salary	01 - 04
Worked (self employed) in household enterprise	11
Worked as helper in household enterprise	21
Worked as regular salaried/wage employee	31
Worked as casual wage labour in public works	41
Worked as casual wage labour in other types of work	51
Did not work though there was work in household enterprise	61
Did not work but had regular salaried/wage employment	71
Sought work	81
Did not seek but was available for work	82
Attended educational institutions	91
Attended domestic duties only	92
Attend domestic duties and was also engaged in free collection of goods (vegetable, roots, fire-wood, cattle feed, etc.) sewing, tailoring, weaving, etc. for household use	93
Too young to work/to attend school/to seek employment	94
Old and disabled	95
Rentiers, pensioners, remittance recipients, etc.	96
Beggars, prostitutes, etc.	97
Others	98
Did not work due temporary sickness(for casual workers only)	99

* The activity category codes 61, 71, 82 and 99 were used only for current status approaches.

Persons assigned any one of the activities listed under the category codes 01 to 71 were treated as 'working' (or employed). Persons assigned activity category codes 81 or 82 were treated as 'seeking and/or available for work' (or unemployed). The remaining persons, i.e., the persons assigned any of the activity category codes 91 to 99 were treated as 'not available for work' (or not in labour force). The data on activity particulars of the persons, were, however, tabulated only for population of age 5 and above.

1.8 Classification according to usual status approach : In the 38th round survey, the status of activity on which a person spent relatively longer time of the preceding 365 days prior to the date of survey was considered to be the principal usual activity status of the person. Accordingly, a person's principal usual status was considered 'working' (or 'employed'), if he/she was engaged relatively for a longer time during the reference period of 365 days in any one or more work activities coded 04-51, 'seeking or available for work' (or 'unemployed'), if he/she was not working but was either seeking or was available for work (activity code 81) for a relatively longer time of the specified reference period and 'not in labour force', if he/she was engaged for a relatively longer period in any one or more of the non-gainful activities (codes 91-98). Within the two broad activity categories, 'working' and 'not in labour force', the detailed activity category was determined on the basis of time spent criterion. A person categorized as a 'worker' on the basis of his/her principal status is referred to as 'principal status worker'. Those of the 'non-workers' who pursued in a subsidiary capacity some gainful activity as well along with their principal usual activity (non-gainful) were considered to be usually working in a subsidiary capacity and are referred to as 'subsidiary status worker'. These two groups, viz., 'principal status workers' and 'subsidiary status workers' together constitute 'all workers' according to the usual status classification.

1.9 Classification according to current weekly status approach :
For classification of person according to current weekly status, he or she had to be assigned a unique activity status with reference to a period of seven days preceding the date of survey. For a person pursuing more than one activity during the week, his/her unique status was decided by adopting a priority-cum-major time rule. Under the priority rule, the status of 'working' got priority over the status of 'not working but seeking/available for work' which in turn got priority over the status of 'not working and not-seeking/available for work'. For a person classified under the first or the last category, his/her detailed activity status was determined by major-time-spent criterion, i.e., the detailed activity on which major time was spent was considered his/her current weekly status. Further, if a person had worked for one hour on any one day of the week, he was considered 'working'. A person who had not worked during the week but was available for work even for one hour on any one day of the week was considered 'seeking and/or available for work'. Others constituted the category 'not available for work' (or 'not in labour force'). Each person was thus assigned a unique activity status for the week. Aggregate of persons under the different activity status provided the distribution of persons by activity on an average in a week of the survey period of one year.

1.10 Classification according to current daily status approach :

In adopting the current daily status approach attempt was made to account for two major activities pursued by a person on each day of the seven days' reference week allocating 'half day' to each activity. The unit of classification according to this approach, was thus, half day. In assigning the activity status on a day, a person was considered 'working' (or employed) for the entire day if he/she had worked 4 hours or more on the day, and assigned the one or two (as the case may be) work activities (01-71) to which he/she devoted the working time. But if the work was done for one hour or more but less than 4 hours, he/she was considered

'working' (or employed) for half day and 'seeking/available for work' (or unemployed) or 'not available for work' (or not in labour force) for the other half of the day depending on whether he/she was seeking/available for work or not on the day. On the other hand, if a person was not engaged in any gainful work even for one hour on the day but was seeking or available for work for four hours or more, he/she was considered 'unemployed' for the entire day. But if the reported availability for work was for less than four hours only, he/she was considered 'unemployed' for half day and 'not in labour force' for the other half of the day. A person who was neither having any work to do nor was available for work even for half of the day, was considered 'not available for work (or not in labour force)' for the entire day and assigned the one or two of the non-gainful activity statuses which he/she had during the day. The aggregate of person-days so classified under the different activity categories for all the seven days of the week divided by seven gave the distribution of persons (strictly speaking, person-days) by activity category on an average on a day of the survey period of one year.

1.11 Probing questions : In the 38th round survey there were two sets of probing questions, the first set to be put to all persons of age 5 years and above excepting those categorised usually as old, disabled, etc. and the other set for those categorised as usually engaged in household duties. The first set, was aimed to get data to understand the complex dimensions of the work pattern and the extent of under utilisation of available labour time. The second set was aimed to bring out the extent of participation of women engaged in household duties in some specified activities which derive benefits to their households, availability for work in the household premises, etc. A number of suitable questions were, therefore, included in the 38th round, the answers to which, it was expected, will bring out the desired information.

contd...8/-

1.12 DEFINITIONS

(a) Gainful activity : Gainful activity (or work) is the activity pursued by persons for pay, profit or family gain or in other words, the activity which adds value to the 'national product'. Normally, it is an activity which results in production of 'goods and services' for exchange. However, the activities in 'agriculture' (i.e. all activities relating to industry div. 0) in which the part or the whole of the agricultural production is used for own consumption and does not go for sale, are also considered 'gainful'. Execution of household chores or social commitments, etc., however, are not considered 'gainful' activities. The activities, such as, prostitution, begging, etc., which may result in earnings, are, by convention, not considered 'gainful'.

(b) Workers (or employed) : Persons engaged in any gainful activity are considered 'workers' (or employed). They are the persons pursuing any one or more of the eight situations listed as the activity categories under the first broad activity category, i.e., 'working or employed' in para 7.0.

(c) Seeking or available for work (or unemployed) : Persons who, owing to lack of work, had not worked but either sought work through employment exchanges, intermediaries, friends or relatives or making applications to prospective employers or expressed their willingness or availability for work under the prevailing conditions of work and remuneration, are considered unemployed.

(d) Labour force : Persons categorised as working (or employed) and categorised as seeking or available for work (or unemployed) together constitute the labour force.

(e) Not in labour force : Persons categorised neither 'working' nor 'seeking or available for work' are considered to be engaged in non-gainful activities and categorised 'not in labour force'. The persons falling in this category are students, those

engaged in domestic chores, rentiers, pensioners, those living on alms, recipients of remittance, etc., infirm and disabled persons, prostitutes and smugglers etc.

(f) worker (self-employed) in household enterprise usual and current status category 11 : Persons who are engaged in their own farm or non-farm enterprise are defined as self-employed - the term used to designate their activity status. There are different kinds of self-employed. Some may operate their enterprise without hiring any labour. Some others may normally work on their own but occasionally hire a few labourers. There is also a third category who by and large, regularly run their enterprises by hiring labour. The first two groups of self-employed are called own-account workers and the third, employers.

(g) worked as helper in household enterprise-usual and current status category 21 : The helpers are a category of working persons who keep themselves engaged in household enterprises, working full or part time and do not receive any cash payment in return for the work performed or any share of the family earnings from the enterprise. They are household members, a large number of them being related to the household head. They are dependant members of the household working for the family enterprise and getting food and shelter like other members of the household. One may also come across persons in a household who do not receive any cash remuneration for their work in the household enterprise but have a share in the family earnings out of such enterprise. Such persons are not 'helpers' but 'self-employed'. On the other hand, if any member of the household works in the household enterprise for which he is paid wage/salary, he should be treated as employee.

(h) Worked as regular salaried/wage employees-usual and current status code 31 : Persons working in others' farm or a non-farm enterprises (both household and non-household) and getting, in return, salary or wages on a regular basis (and not on the basis of daily or periodic renewal of work contract) are treated

as regular salaried/wage employees. The category, salaried/wage employees, will include not only salary and wage earners getting time wage but also earners getting piece wage or salary and paid apprentices, both full time and part time.

(i) Worked as casual wage labour-usual current status codes 41 & 51 : Persons engaged in others' farm or non-farm enterprises (both household and non-household) and getting in return wages according to the terms of the daily or periodic work contract are treated as casual wage labour. In the rural areas and also in the Government project sites, a type of casual labourers can be seen who normally engage themselves in public works activities which include works taken up by the Government or local bodies for construction of roads, bunds, digging of ponds, etc. as test relief measures/employment generation schemes, etc. The casual labourers doing only such public works activities are casual labour in public works. The rest are casual wage labour in other types of work.

(j) Had work in household enterprises but did not work - current status code 61, and had regular salaried/wage employment but did not work - current status code 71 : Persons engaged in household farm or non-farm enterprises or working in others' farm or non-farm enterprises as salaried/wage employees but absenting from work temporarily due to sickness or for enjoying leave or holiday or for other reasons belong to these two categories 61 & 71 respectively depending on whether they are self-employed in household farm/non-farm enterprises or employed in others' farm/non-farm enterprises as wage/salaried employees.

(k) Attended domestic duties and was also engaged in free collection of goods, sewing, tailoring, weaving, etc., for household use - usual and current status code 93 : In the rural areas in general and particularly in the tribal areas, domestic work usually includes among others, a lot of work for free collection of vegetables, roots, firewood, etc., and also spinning and weaving of cloth for household use. Persons found to be spending regularly some of his/her time in performing the above mentioned activities along with household chores, belong to this category.

Section Two

SOME KEY RESULTS

2.1 Some important key indicators of employment-unemployment and relevant background information are presented in this section. For obtaining a comparative picture, the corresponding all-India indicators are also presented side by side. It may be noted that the marginal aggregates presented in the appendix tables should only be used for combining the estimated ratios. The aggregates may be worked out by applying the estimated ratios presented in the various tables on the estimates of (projected) population presented in the table P.

2.2 Households and population : The 38th round survey (1983) has estimated the households and population of rural Karnataka as 4.8 and 26.6 million respectively. The estimates for urban Karnataka are 2.4 million households and 11.7 million persons. Some important characteristics of the households and population are presented in Tables 1 and 2 respectively.

Table 1 : Important characteristics of households

item	Karnataka		all India	
	rural	urban	rural	urban
(1)	(2)	(3)	(4)	(5)
household size	5.5	4.8	5.1	4.7
<u>percentage of hhs. :</u>				
without owned homestead of area less than 1 cent	3.23	29.02	2.65	28.79
with owned homestead of area less than 1 cent	3.11	3.70	3.54	7.43
possessing land area(0.00 acres) :	0.01 - 2.49	50.39	60.44	60.40
	2.50 - 4.99	17.57	2.03	15.22
	5.00 - 9.99	13.11	1.79	10.38
	10.00 & above	12.60	3.03	7.79
self-employed in agriculture	39.72	x	40.72	x
self-employed in non-agriculture	9.53	x	11.70	x
self-employed - total	49.25	27.16	52.42	32.66
agricultural labour	36.60	56.00	x	30.70
other labour	6.04	x	6.67	57
labour - total	42.64	x	37.27	x
others	8.12	72.82	10.31	67.34

Table 2 : Important characteristics of population

item	Karnataka				all India			
	rural		urban		rural		urban	
	male	female	male	female	male	female	male	female
(1)	(2)	(3)	(4)	(5)	(6)	(7)	(8)	(9)
projected population as on 1.7.83 (in 000)	13785	13494	6086	5656	279234	266034	92485	81590
percentage ^{/of} persons in the age-group								
0 - 4	13.81	14.24	12.11	13.12	13.79	13.58	11.94	12.43
5 - 9	13.66	14.48	12.38	12.82	14.60	13.96	12.20	12.44
10 - 14	12.55	12.32	13.01	12.81	13.57	12.13	12.51	12.22
15 - 29	25.72	25.99	23.95	29.90	24.35	25.51	29.44	29.12
30 - 44	17.06	15.73	19.16	15.72	16.24	16.87	18.20	17.15
45 - 59	10.33	10.60	9.24	9.19	10.79	11.11	10.50	10.33
60 & above	6.87	6.64	5.15	6.38	6.66	6.84	5.21	6.31
percentage of persons (15+) in the education category								
not literate	51.73	79.38	21.14	42.53	49.76	79.75	20.17	45.20
upto primary	27.37	13.62	24.22	22.21	28.46	13.62	27.96	23.99
middle	11.88	4.41	20.31	16.14	12.74	4.29	19.70	13.32
secondary	7.63	2.27	26.19	15.82	7.54	1.97	22.66	12.96
graduate & above	1.32	0.28	8.09	3.16	1.42	0.29	9.38	4.40

2.3 Usual status workforce (usually employed) : The usual status workforce determined on the basis of a 'major time' criterion with reference to a period of 365 days is considered as persons with more or less 'stable employment' or as 'usually employed in the principal status'. They are the persons engaged in gainful activities for a 'relatively longer period' during the reference period of one year. Persons engaged in gainful activities for only a relatively minor period during the year are persons 'usually employed in the subsidiary status'. The former category of employed is referred to as 'principal status workers' and the latter category of employed as 'subsidiary status workers'. The two categories together constitute the total usual status work-force. Percentage of 'workers' or 'employed' to total persons is referred to as 'work-force participation' rate (WFPR). Table 3 gives the estimates of usual status work-force of age 5 years and above for Karnataka along with the corresponding estimates for all-India.

Table 3 : Estimates of usual status work-force of age 5 years and above

Item	Karnataka				all-India			
	rural		urban		rural		urban	
	male	female	male	female	male	female	male	female
(1)	(2)	(3)	(4)	(5)	(6)	(7)	(8)	(9)
principal status workers(000)*	7929	4158	3039	933	147518	66052	46219	9831
subsidiary status workers(000)*	158	1053	80	173	5224	24301	1124	2494
total workers(000)*	8087	5211	3119	1106	152742	90353	47343	12325
percentage of persons (5+) usually employed (WPR) in the age-groups								
5 - 9	4.24 (4.96)	3.37 (3.65)	0.98 (0.98)	0.73 (0.87)	1.97 (2.57)	1.78 (2.45)	0.54 (0.75)	0.50 (0.66)
10 - 14	35.41 (37.71)	27.64 (34.39)	11.29 (12.84)	9.95 (9.83)	21.28 (25.34)	16.97 (24.01)	9.31 (11.28)	5.41 (6.96)
15 - 29	87.39 (89.14)	48.31 (59.85)	66.37 (69.61)	22.29 (27.15)	78.92 (82.73)	36.12 (49.66)	64.00 (68.63)	14.51 (18.67)
30 - 44	97.83 (97.96)	55.91 (69.35)	97.27 (97.54)	32.30 (38.10)	98.12 (98.49)	45.73 (61.37)	97.22 (97.47)	23.41 (29.15)
45 - 59	92.84 (93.16)	42.57 (55.39)	88.71 (89.38)	27.67 (33.02)	94.98 (95.53)	40.68 (55.20)	92.11 (92.55)	22.81 (27.78)
60 & above	54.64 (58.20)	16.09 (23.10)	44.52 (45.58)	14.85 (16.01)	64.08 (66.77)	15.52 (22.61)	48.50 (50.22)	11.60 (13.80)
5 & above	66.74 (68.07)	35.93 (45.03)	56.82 (58.31)	18.99 (22.51)	61.28 (63.45)	28.73 (39.30)	56.75 (58.13)	13.76 (17.25)
percentage of persons (5+) usually employed (WPR) in the education category								
not literate	90.08 (90.80)	48.97 (60.48)	86.80 (86.86)	33.37 (38.97)	91.02 (91.82)	40.73 (54.29)	86.26 (86.81)	24.05 (29.58)
upto primary	90.50 (91.19)	39.84 (52.36)	87.36 (89.22)	23.84 (29.24)	88.47 (90.09)	27.65 (41.79)	84.13 (85.16)	13.44 (18.09)
middle	78.78 (80.89)	23.24 (40.70)	68.69 (71.55)	11.10 (14.76)	70.21 (75.26)	15.79 (29.32)	68.83 (70.96)	7.07 (11.06)
secondary	75.54 (79.87)	13.92 (20.86)	64.43 (67.13)	16.08 (19.42)	66.48 (73.25)	15.80 (26.93)	65.18 (67.59)	13.38 (15.59)
graduate & above	76.96 (82.30)	8.51 (8.51)	86.25 (86.44)	32.74 (35.54)	77.43 (83.93)	22.00 (29.46)	80.98 (82.49)	27.85 (29.70)
all	87.53 (88.78)	45.67 (57.45)	77.36 (79.11)	24.90 (29.68)	85.56 (87.67)	37.32 (50.87)	76.94 (78.43)	18.01 (22.53)

Figures in parentheses give the percentage of total workers(workers in the principal and subsidiary statuses).

* Worked out by applying the estimated survey proportions on the projected population.

The percentage of usually employed in Karnataka is found to be above the all India level except in the case of urban males in whose case it is at the same level as that of all India. Proportion of child labour is relatively more in Karnataka compared to all India.

2.4 Estimates of Work-force according to current status : The employment pattern obtaining for India, particularly of the rural areas, is characterised by the seasonal fluctuations in the agricultural activities. Persons usually engaged in 'agriculture' and 'agriculture based industries' are likely to change the usual pursuits during the lean seasons in agriculture. Some may temporarily take up work in non-agricultural activities, some may remain unemployed, and some, particularly women, may even withdraw from labour force. This pattern may change for an individual from one week to another week and even from one day to another day in a week. The estimates obtained by adopting the current weekly status and current daily status approaches are expected to reflect the overall effect caused by intermittent changes in the activity pattern of the population. The current weekly status (CWS) estimates of 'work-force' will give the number of the proportion of persons with some work, on an average in a week and the current daily status (CDS) estimates will give the number of proportion of employed person-days on an average in a day during the survey year. An index of the average weekly picture of underemployment can be worked out as

$$\left(\frac{CWS - CDS}{CWS} \right) \times 100$$

Table 4 gives the estimates of the 'employment level' as obtained through the current weekly and current daily status approaches for 1983 and the index of underemployment.

Table 4 : Percentage of persons(5+)/person-days of persons (5+) employed according to current weekly/current daily status

items	Karnataka				all India			
	rural		urban		rural		urban	
	male	female	male	female	male	female	male	female
(1)	(2)	(3)	(4)	(5)	(6)	(7)	(8)	(9)
weekly status(cws)	64.26	33.31	56.39	18.56	59.29	26.27	55.93	13.52
daily status(cds)	59.19	28.74	53.17	16.81	55.86	22.90	53.68	12.15
difference	5.07	4.57	3.22	1.75	3.43	3.37	2.25	1.37
index of under-employment(cws)	8	14	6	9	6	13	4	10

As observed in the case of usual status employment pattern the average weekly and daily employment levels for Karnataka are on the higher side compared to all India level for rural males and females of both the rural and urban areas. In the case of urban males the employment level in Karnataka is almost same as that of all India average.

2.5 Unemployment : For measuring unemployment, three different estimates are generated from the survey data. They are :

- (i) number of persons of age 5 years and above usually unemployed
- (ii) average number of persons of age 5 years and above unemployed in a week and
- (iii) average number of persons of age 5 years and above (strictly person-days) unemployed on a day

The first one indicates the magnitude of chronically unemployed which can be split into two categories - those working in the subsidiary status and those not working in the subsidiary status. The second estimate gives the average weekly picture during the survey year and includes both chronic unemployment and the intermittent unemployment caused due to seasonal fluctuations in employment of those categorised as usually employed. The third estimate indicates the average volume of unemployment in terms of person days on a day during the survey year. It captures the 'unemployment' of the chronically unemployed, intermittent 'unemployment' of the usually employed and unemployment of those classified as having some work during a week (i.e., the unemployed days of those categorised as working in a week according to the priority criterion). Table 5 gives the percentage of unemployed(5+) as obtained through the three approaches - usual status, current weekly status and current daily status - for Karnataka and all-India

Table 5 : Percentage of 'unemployed' (age 5 years and above)

approach	Karnataka				all India				
	rural		urban		rural		urban		
	male	female	male	female	male	female	male	female	
(1)	(2)	(3)	(4)	(5)	(6)	(7)	(8)	(9)	
usual status :									
all	0.69	0.25	3.41	1.10	1.33	0.41	3.53	1.02	
excluding subsidiary status workers	0.54	0.23	2.64	0.99	0.91	0.26	3.11	0.88	
current weekly status	1.49	1.07	3.25	1.20	2.29	1.17	4.01	1.09	
current daily status	4.19	2.61	5.24	1.72	4.54	2.26	5.46	1.50	

2.6 Age-specific and education-specific percentages of usually unemployed : The percentage of usually unemployed (principal status) in the various age-groups and the percentage of usually unemployed (principal status) of age 15 years and above in the different education categories are respectively presented in tables 6 and 7. The aggregate estimates of usually unemployed worked out by applying the survey proportions on the projected population are also given in the tables.

Table 6 : Percentage of usually unemployed in the principal status (5+) in the different age groups.

age-group (in years)	Karnataka				all India			
	rural		urban		rural		urban	
	male	female	male	female	male	female	male	female
(1)	(2)	(3)	(4)	(5)	(6)	(7)	(8)	(9)
5 - 9	-	-	-	-	0.01	0.02	0.03	-
10 - 14	0.34	0.17	1.46	0.32	0.65	0.21	1.15	0.14
15 - 29	1.92	0.63	8.63	2.95	3.86	1.04	8.93	2.67
30 - 44	0.30	-	1.44	0.21	0.51	0.25	1.36	0.49
45 - 59	0.10	0.25	0.33	-	0.22	0.15	0.65	0.15
60 & above	-	-	-	-	0.15	0.10	0.31	0.02
all ages	0.69	0.25	3.41	1.10	1.33	0.41	3.53	1.02
estimated number of unemployed(5+) (00)	820	289	1024	540	32017	9426	28749	7288

Table 7 : Percentage of usually unemployed in the principal status(15+) in the different education categories

education category	Karnataka				all India			
	rural		urban		rural		urban	
	male	female	male	female	male	female	male	female
(1)	(2)	(3)	(4)	(5)	(6)	(7)	(8)	(9)
not literate	0.06	0.07	0.69	0.24	0.42	0.20	1.66	0.22
upto primary	0.52	0.21	2.53	0.49	1.31	0.57	3.62	0.74
middle	1.72	0.32	5.01	0.25	3.87	2.53	6.35	2.06
secondary	4.45	7.86	8.94	5.87	7.76	7.96	6.51	4.00
graduate & above	15.64	15.65	4.56	10.04	11.35	15.60	6.6939	7.44
all	0.93	0.32	4.49	1.50	1.82	0.55	4.68	1.40
estimated number of unemployed(15+) (00)	769	255	1708	520	29496	8826	27420	7186

2.7 Under employment : Persons usually employed but under-utilising the available labour time due to lack of work or having enough work but with insufficient income or returns may report as available for additional work. Therefore, answers in the affirmative to a question put to 'usually employed' on their availability for additional work are expected to indicate indirectly the magnitude of 'underemployment'. In table 8 are presented the percentage of persons (5+) usually employed in the principal status reporting availability for additional work (and in that sense underemployed) for Karnataka and all-India.

Table 8 : Percentage of usually employed in the principal status (5+) seeking or available for additional work.

region	rural		urban	
	male	female	male	female
(1)	(2)	(3)	(4)	(5)
Karnataka	19.60	20.00	14.33	10.71
all-India	20.25	18.11	13.05	14.55

The proportion of underemployed in Karnataka is observed to be on the higher side of the all-India average in the case/rural /of females and urban males. It is almost at the same level as that of all-India for rural males. On the other hand, the proportion of underemployed among urban females is found to be on the lower side of the all India level.

2.8 Women's participation in activities deriving benefits to their households : Many among the women usually engaged in the household duties, particularly in rural areas, carryout also certain activities which produce benefits to their households. Table 9 gives the percentage of women (5+) engaged usually in household duties in the principal status and also participating in activities which produce benefits to their households.

Table 9 : Percentage of women (5+) engaged in household duties and also participate in specified activities to total women (5+) engaged in household duties

specified activities	Karnataka		all India	
	rural	urban	rural	urban
(1)	(2)	(3)	(4)	(5)
1. maintenance of kitchen garden, orchards, etc.	12.2	4.6	14.4	4.6
2. work in household poultry	19.6	5.0	14.5	3.9
3. work in household dairy	36.3	6.4	31.8	6.0
4. any of the items 1 - 3	46.8	13.3	43.7	11.7
5. free collection of fish, small game, etc.	16.2	1.5	24.1	3.1
6. free collection of firewood, cattle feed, etc.	41.8	7.4	43.5	8.0
7. any of items 1 - 3 and 5 - 6	64.4	17.0	65.1	17.2
8. husking paddy	10.0	3.2	27.6	2.3
9. preparation of gur	1.6	-	2.2	0.2
10. grinding of food grains	29.3	15.6	38.8	13.5
11. preparation of cow dung cakes for use as fuel	22.4	6.7	49.9	9.1
12. sewing, tailoring, etc.	2.6	6.0	17.4	20.8
13. tutoring of children	2.5	9.5	3.4	10.0
14. bringing water from outside the hh premises	77.2	44.3	63.0	34.8
15. bringing water from outside the village	5.3	-	3.3	-
16. percentage of women engaged in household duties to total women (5+)	35.7	44.5	42.0	50.5

2.9 Availability of women (5+) engaged in household duties in the principal status for 'work' in the household premises : Many women may not report 'unemployed' because, under the compelling traditional and social system they may not be willing to come out of their household premises to work. Some among them may be willing to work if 'work' of their choice is provided at their household premises. Table 10 gives the proportion of women (5+) usually engaged in household duties and willing to accept work in their household premises by type of work willing to undertake.

Table 10 : Percentage of women (5+) engaged in household duties and willing to work in their household premises to total women (5+) engaged in household duties

type of work acceptable	Karnataka		all India	
	rural	urban	rural	urban
(1)	(2)	(3)	(4)	(5)
dairy	11.1	6.0	8.0	3.3
poultry	2.1	1.3	2.7	1.7
other animal husbandry	2.1	1.0	2.7	0.7
spinning and weaving	0.2	0.7	4.1	3.3
manufacturing wood & cane products	0.5	0.1	0.2	0.4
tailoring	3.1	9.8	4.9	8.8
leather goods manufacturing & repairing	-	0.5	0.1	0.2
others	2.1	5.6	1.8	3.5
total	21.2	24.9	24.5	21.9
percentage of women(5+) engaged in household duties	35.7	44.5	42.0	50.5

APPENDIX

-
1. Marginal totals between tables may not exactly agree due to rounding off errors.
 2. Marginal aggregates presented may be used only for combining ratios and percentages.
 3. To obtain aggregates, estimated ratios are to be applied on the projected population as given in table (P).
-

List of codes used in the tablesI. Educational standard

A. General :

not literate	00
literate without formal schooling	01
literate but below primary	02
primary	03
middle	04
secondary	05

graduate and above in :

agriculture	06
engineering/technology	07
medicine	08
others subjects	09

B. Technical :additional diploma/certificate in :

agriculture	10
engineering/technology	11
medicine	12

(II)

crafts	13
other subjects	14
no technical education	15

II. Activity (usual and current) :

A. status :

(As given in page 4)

B. industry (division) :

agriculture, hunting, forestry & fishing			0
mining and quarrying	1
manufacturing	2 & 3
electricity, gas and water	4
construction	5
wholesale and retail trade and restaurants and hotels			6
transport, storage and communication		...	7
financing, insurance, real estate and business services			8
community, social and personal services			9

III. Industry and occupation :

codes as in NIC 1970 and NCO 1968 respectively.

V. Type of operation :

manual work in cultivation :

ploughing 01, sowing 02, transplanting 03, weeding 04, harvesting 05,
other cultivation activities 06

manual work in other agricultural activities :

forestry 07, plantation 08, animal husbandry 09, fisheries 10,
others 11, manual work in non-agr. activity 12

non-manual work in

cultivation 13, other agr. activities (ind. div. 0) 14 (ind. div. 0),
non-agr. activities (ind. div. 1-9) 14 (ind. div. 1-9)

(III)

LIST OF TABLES

table no.	description of table	page no.
(1)	(2)	(3)
1.	Percentage distribution of households by household type for each household monthly per capita expenditure class	rural A - 1 urban A - 2
2.	Percentage distribution of households by size class of land possessed for each household type	rural A - 3 urban A - 4
3.	Percentage distribution of households by size class of land cultivated for each household type	rural A - 5 urban A - 6
4.	Percentage of households to total households by size class of land possessed and size class of land cultivated	rural A - 7
.	Percentage distribution of households by household monthly per capita expenditure class for each size class of land cultivated	rural A - 8
6. R	Percentage distribution of households by principal household industry for each household land possessed class	rural A - 9
6. U	Percentage distribution of households by principal household industry for each household monthly per capita expenditure class	urban A - 10
7.	Percentage distribution of households by household monthly per capita expenditure class for each principal household industry	urban A - 11
8.	Percentage distribution of households by size class of land possessed for each household group	rural A - 12 urban A - 13
9.	Percentage distribution of households by use of hired labour for crop production for each size class of land cultivated	rural A - 14

(IV)

table no.	description of table	page no.
(1)	(2)	(3)
10.	Percentage distribution of persons by household type for each household monthly per capita expenditure class	rural A - 15
		urban A - 16
11.	Percentage distribution of persons by household type for each size class of land possessed.	rural A - 17
		urban A - 18
12.	Percentage distribution of persons by household type for each size class of land cultivated	rural A - 19
		urban A - 20
13.	Percentage distribution of persons by marital status for each age-group and sex.	rural A21 - A23
		urban A24 - A26
14.	Percentage distribution of persons of age 5 and above by education for each sex and age-group	rural A27 - A29
		urban A30 - A32
15.	Percentage distribution of persons of age 15 and above by general education for each sex and household monthly per capita expenditure class	rural A33 - A35
		urban A36 - A38
16.	Percentage distribution of persons of age 15 and above by general education for each sex and household type	rural A39 - A41
17.	Percentage distribution of persons age 15 and above by general education for each sex and size class of land possessed	rural A42 - A44
18.	Number of persons currently enrolled in educational institutions (age 5 and above) per thousand persons by age-group and household monthly per capita expenditure class for each sex	rural A45 - A47
		urban A48 - A50
19.	Percentage distribution of persons by enrolment status and course of study of the enrolled for each broad usual activity status category, age-group and sex.	rural A51 - A53
		urban A54 - A56

table no.	description of table	page no.
20.	Number of persons currently on the liave register of employment exchange per thousand persons (age 15-59) by broad current weekly activity, age-group, education and sex.	rural A57 - A59 urban A60 - A62
21.	Number of persons (15-59) currently on the live register of the employment exchange and unemployed on all the seven days of the reference week per 1000 persons (15-59) unemployed on all the seven days by period of the current spell of unemployment for each sex and general education	rural A63 - A65 urban A66 - A68
22.	Percentage distribution of persons of age 5 and above by current weekly activity for each sex and sub-round	rural A69 - A71 urban A72 - A74
23.	Percentage distribution of persons of age 5 and above by sex and current weekly activity for each household monthly per capita expenditure class	rural A75 - A77 urban A78 - A80
24.	Percentage distribution of persons of age 5 and above by current weekly activity for each age-group	rural A81 - A83 urban A84 - A86
25.	Percentage distribution for persons of age 15 and above by current weekly activity for each sex and education	rural A87 - A92 urban A93 - A98
26.	Percentage distribution of persons age 5 and above in the labour force according to current weekly activity status and average number of days seeking/available for work (unemployed) in a week by number of days worked in a week for each sex and sub-round	rural A99 - A101 urban A102-A104
27.	Percentage distribution of persons of age 5 and above in the labour force according to current weekly activity status and average number of days worked in a weekly by number of days seeking/available for work(unemployed) in a week for each sex and sub-round	rural A105-A107 urban A108-A110

(VI)

table no.	description of table	page no.
(1)	(2)	(3)
28.	Percentage distribution of person-days per day of persons of age 5 and above by current day activity for each sex and sub-round	rural A111-A113 urban A114-A116
29.	Percentage distribution of working person-days per day of persons of age 5 and above by type of operation for each broad current daily work activity, sex and sub-round for rural areas	rural A117-A121
30.	Percentage distribution of person-days per day of persons of age 5 and above by sex and current day activity for each household monthly per capita expenditure class	rural A122-A124 urban A125-A127
31.	Percentage distribution of person-days per day of persons of age 5 and above by sex and current day activity for each household type	rural A128-A130 urban A131
32.	Percentage distribution of person-days per day of persons of age 5 and above by sex and current day activity for each household land cultivated class	rural A132-A134
33.	Percentage distribution of person-days per day of persons of age 5 and above by sex and current day activity for each principal household industry	rural A135-A137 urban A138-A140
34.	Percentage distribution of person-days per day of persons of age 5 and above by sex and current day activity for each household religion	rural A141-A143 urban A144-A146
35.	Percentage distribution of person-days per day of persons of age 5 and above by sex and current day activity for each age-group	rural A147-A149 urban A150-A152
36.	Percentage distribution of person-days per day of persons of age 15 and above by sex and current day activity for each education category	rural A153-A155 urban A156-A158

(VII)

srl. no.	description of table	page no.
(1)	(2)	(3)
37.	Percentage distribution of persons of age 5 and above by usual activity and sex for each household monthly per capita expenditure class	rural A159 - A161 urban A162 - A164
38.	Percentage distribution of persons of age 5 and above by usual activity taking also into consideration the subsidiary gainful status of persons categorised 'not working' and sex for each household monthly per capita expenditure class	rural A165 - A167 urban A168 - A170
39.	Percentage distribution of persons of age 5 and above by sex and usual activity for each household type	rural A171 - A173 urban A174
40.	Percentage distribution of persons of age 5 and above by sex and usual activity taking also into consideration the subsidiary gainful status of persons categorised 'not working' for each household type	rural A175 - A177 urban A178
41.	Percentage distribution of persons of age 5 and above by usual activity and sex for each household religion	rural A179 - A181 urban A182 - A184
42.	Percentage distribution of persons of age 5 and above by usual activity taking also into consideration the subsidiary gainful status of persons categorised 'not working' and sex for each household religion	rural A185 - A187 urban A188 - A190
43.	Percentage distribution of persons of age 5 and above by usual activity and sex for each household land cultivated class	rural A191 - A193
44.	Percentage distribution of persons of age 5 and above by usual activity taking also into consideration the subsidiary gainful status of persons categorised 'not working' and sex for each household land cultivated class	rural A194 - A196

(VIII)

srl. no.	description of table	page no.
(1)	(2)	(3)
45.	Percentage distribution of persons of age 5 and above by usual activity and sex for each marital status	rural A197 urban A198
46.	Percentage distribution of persons of age 5 and above by usual activity taking also into consideration the subsidiary gainful status of persons categorised 'not working' and sex for each marital status	rural A199 urban A200
47.	Percentage distribution of persons of age 5 and above by usual activity for each sex and age group	rural A201 - A203 urban A204 - A206
48.	Percentage distribution of persons of age 5 and above by usual activity	rural A207 - A209
*49/1	Percentage distribution of 'working' persons of age 5 and above by sector (industry) of usual activity taking also into consideration the subsidiary gainful status of persons categorised 'not working' and sex for each age-group.	rural A224/1 - A224/6 Urban A224/7 - A224/12 B
50.	Percentage distribution of persons of age 15 and above by usual activity and sex for each education category	rural A225 - A227 urban A228 - A230
51.	Percentage distribution of persons of age 15 and above by usual activity taking also into consideration the subsidiary gainful status of persons categorised not working and sex for each education category	rural A231 - A233 urban A234 - A236
52.	Percentage distribution of persons of age 5 and above 'usually working' by usual industry group and sex	rural A237 - A239 urban A240 - A242/1
53.	Percentage distribution of persons of age 5 and above 'usually working' by usual occupation group and sex	rural A243 urban A244
54.	Percentage distribution of persons of age 5 and above by current weekly activity for each usual activity	rural A245 - A247 urban A248 - A250

srl. no.	description of table	page no.
55.	Percentage distribution of persons of age 5 and above by current weekly activity for each usual activity taking also into consideration the subsidiary gainful status of persons categorised 'not working'	rural A251 - A253 urban A254 - A256
56.	Percentage distribution of person days per day of persons of age 5 and above by current day activity for each usual activity	rural A257 - A259 urban A260 - A262
57.	Percentage distribution of person-days per day of persons of age 5 and above by current day activity for each usual activity taking also into consideration the subsidiary gainful status of persons categorised 'not working'	rural A263 - A265 urban A266 - A268
58.	Percentage distribution of person-days per day of persons of age 5 and above by current day activity for each current weekly activity	rural A269 - A271 urban A272 - A274
59.	Average wage/salary earnings (Rs.0.00) per day received by regular wage/salaried employees (31 & 71) by sector (industry) of work, completed years of education, age-group and sex.	rural A275 urban A276
60. R	Average wage earnings (Rs.0.00) per day received by casual wage labourers by age-group; type of operation, sex and sub-round	rural A277 - A279
60. U	Average wage earnings (Rs.0.00) per day received by casual wage labourers by age-group, industry, sex and sub-round	urban A280 - A281
61.	Percentage of workers fully engaged in work to total workers (age 15 and above) by broad education and broad age-group	rural A282 urban A283

srl. no.	description of table	page no.
62.	Percentage distribution of persons of age 5 and above with usual activity status 01-93 & 96 by their response to direct question on their availability for work/additional work and related question on efforts made for each usual activity	rural A284 - A286 urban A287 - A289
63.	Number of persons available for work/additional work per 1000 persons (age 15 and above) and percentage distribution of them by broad usual activity and household monthly per capita expenditure class	rural A290 - A292 urban A293 - A295
64.	Number of persons available for work/additional work per 1000 persons (age 15 & above) and percentage distribution of them by broad usual activity, broad education and broad age-group	rural A296 - A298 urban A299 - A301
65.	'unemployed' by education and period of availability for work for each sex	rural A302 - A304 urban A305 - A307
66.	Percentage distribution of regular employees (01-04 & 31) by their condition of work, usual activity and sex	rural A308 - A309
67.	Percentage distribution of females of age 5 and above usually engaged in domestic duties (92 & 93) by reasons for attachment to domestic duties for each age-group and marital status	rural A310 - A311 urban A312 - A313
68.	Number of females of age 5 and above usually engaged in domestic duties (92 & 93) and carrying out specified additional activities per 1000 females engaged in domestic duties (92 & 93) by age-group and marital status	rural A314 urban A315

(XI)

srl.no.	description of table	page no.
(1)	(2)	(3)
69.	Number of females of age 5 and above usually engaged in domestic duties (92 & 93) and willing to accept work at the household per 1000 females (92 & 93) and the number of females having the required skill per 1000 females willing to accept the specified work at the household by age-group and type of work acceptable	rural A 316 urban A 317
70.	Percentage distribution females of age 5 and above usually engaged in domestic duties (92 & 93) and willing to accept work at the household by type of assistance required for each type of work acceptable	rural A 318 urban A 319
P	Projected population as on 1st July 1983 based on the estimates as on 1st March '81 and 1st March '86 using exponential growth rate	A 320

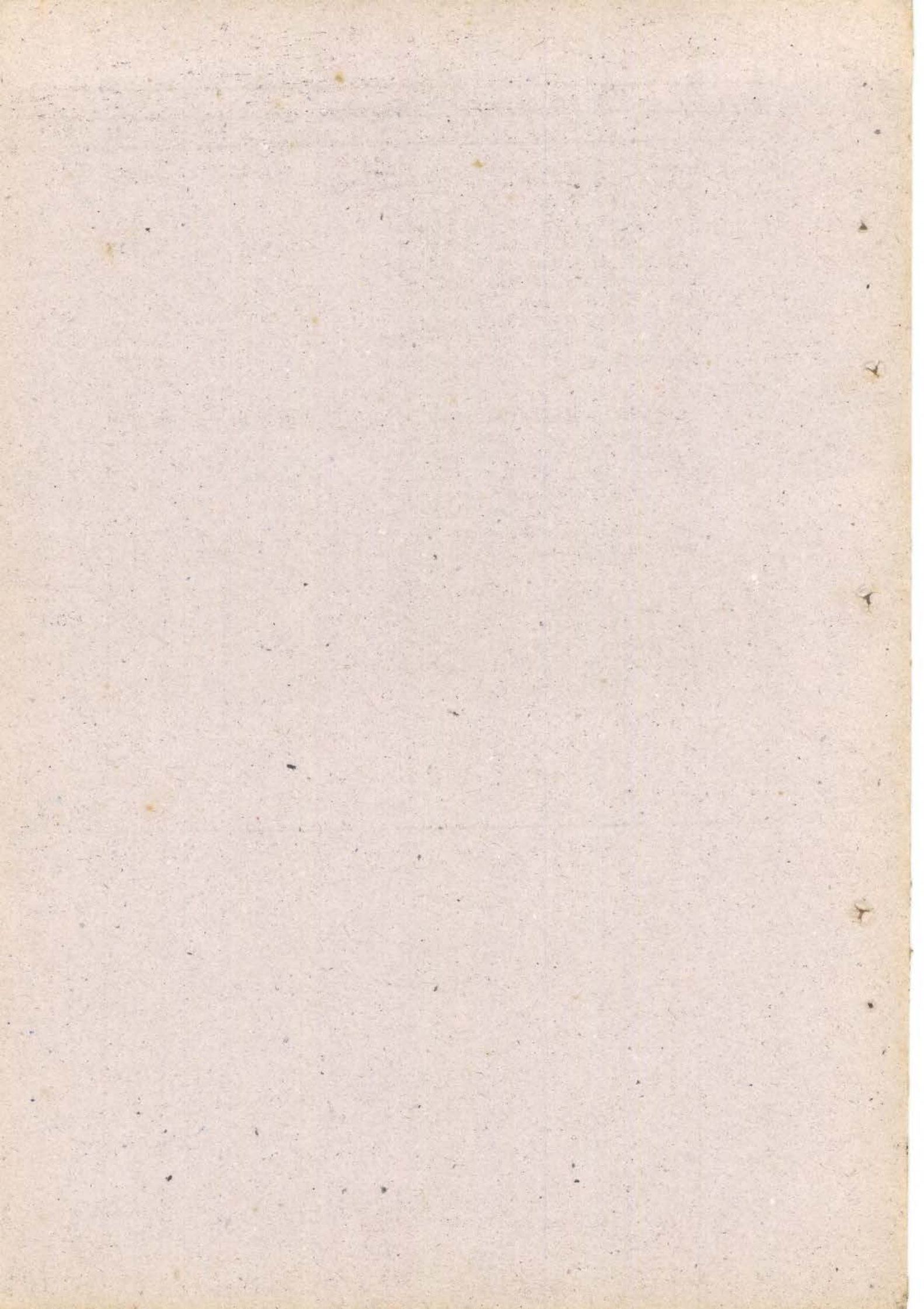

Table (1) : Percentage distribution of households by household for each household monthly per-capita expenditure class

Karnataka

Rural

household monthly per-capita expenditure (Rs.)	household type						sub-total (col. 5 + 6)	other household	total	estimated no. of households (00)	number of sample households
	households	self employed in		agrl. labour	other labour	agrl. labour					
(1)	(2)	agrl. occupations	non-agrl. occupations	sub-total	households	households	(7)	(8)	(9)	(10)	(11)
0 - 30	30.08	9.37	39.45	47.40	0.00	47.40	13.15	100.00	1024	69	
30 - 40	19.44	7.60	27.04	70.59	0.84	71.43	1.53	100.00	1102	77	
40 - 50	26.39	9.42	35.81	55.16	4.54	59.70	4.48	100.00	1634	117	
50 - 60	26.10	7.88	33.98	54.44	6.08	60.52	5.50	100.00	3711	250	
60 - 70	27.51	5.85	33.36	55.78	5.02	60.80	5.84	100.00	3640	247	
70 - 85	36.13	8.93	45.06	45.04	5.57	50.61	4.33	100.00	5826	404	
85 - 100	36.84	9.52	46.36	39.60	6.71	46.31	7.33	100.00	5490	382	
100 - 125	43.95	9.39	53.34	32.76	7.36	40.12	6.54	100.00	8940	627	
125 - 150	46.84	12.88	59.72	29.32	5.03	34.35	5.93	100.00	5470	377	
150 - 200	50.64	9.38	60.02	21.43	8.28	29.71	10.27	100.00	5827	402	
200 - 250	49.56	10.90	60.46	17.36	8.37	25.73	13.80	100.00	2291	157	
250 - 300	47.31	11.12	58.43	14.74	6.00	20.74	20.83	100.00	1194	87	
300 & above	48.50	12.21	60.71	11.96	1.66	13.62	25.67	100.00	1924	133	
not recorded	0.00	0.00	0.00	30.17	13.06	43.23	56.77	100.00	81	6	
total	39.72	9.53	49.25	36.60	6.04	42.64	8.12	100.00	48154	3335	
estd. no. of hhs. (00)	19127	4590	23717	17623	2907	20530	3909	48154	x	x	
no. of sample hhs.	1335	312	1647	1221	202	1423	265	3335	x	x	

Table (1) : Percentage distribution of households by household type for each household monthly per-capita expenditure class

Karnataka

Urban

household monthly per capita expenditure (Rs.)	household type			estimated no. of households (00)	number of sample households
	self-employed households	other households	total		
(1)	(2)	(3)	(4)	(5)	(6)
0 - 30	32.23	67.77	100.00	332	34
30 - 40	32.67	67.33	100.00	154	19
40 - 50	12.50	87.50	100.00	279	32
50 - 60	29.79	70.21	100.00	558	62
60 - 70	29.40	70.60	100.00	981	97
70 - 85	33.46	66.54	100.00	1815	168
85 - 100	34.74	65.26	100.00	1871	185
100 - 125	29.29	70.71	100.00	2823	278
125 - 150	26.68	73.32	100.00	2959	253
150 - 200	27.79	72.21	100.00	4001	344
200 - 250	27.46	72.54	100.00	2790	234
250 - 300	21.51	78.49	100.00	1588	134
300 & above	19.90	80.10	100.00	3839	387
not recorded	52.50	47.50	100.00	69	6
t o t a l	27.18	72.82	100.00	24058	2233
estimated no. of hhs, (00)	6540	17518	24058	x	x
no. of sample hhs.	648	1585	2233	x	x

:- A 2 :-

Table (2) : Percentage distribution of households by size class of land possessed for each household type

Karnataka				Rural						
size class of land possessed (acres)	households self employed in			agrl. labour households	other labour households	sub-total (col. 5+6)	other households	total	estimated no. of households (00)	number of sample households
	agrl. occupation	non-agrl. occupations	sub-total							
(1)	(2)	(3)	(4)	(5)	(5)	(7)	(8)	(9)	(10)	(11)
00 without med homestead	0.00	4.73	0.91	4.17	10.87	5.12	7.39	3.23	1556	105
00 with med homestead	0.11	5.33	1.12	5.70	3.42	5.38	3.26	3.11	1497	103
sub-total	0.11	10.06	2.03	9.87	14.29	10.50	10.65	6.34	3053	208
0.01 - 0.49	1.90	60.28	13.20	46.83	48.96	47.13	55.58	31.11	14979	1035
0.50 - 0.99	1.12	5.84	2.03	6.99	12.79	7.81	4.13	4.67	2247	153
1.00 - 2.49	12.50	8.59	11.74	19.92	15.89	19.35	7.10	14.61	7036	483
2.50 - 4.99	29.94	7.29	25.56	11.07	6.03	10.36	5.92	17.57	8459	581
5.00 - 7.49	17.66	4.41	15.10	3.22	1.34	2.96	5.38	9.13	4397	312
7.50 - 9.99	8.12	1.13	6.76	1.09	0.00	0.93	3.10	3.98	1917	136
10.00 - 14.99	14.04	0.57	11.44	0.97	0.70	0.93	4.03	6.36	3062	212
15.00 - 19.99	5.68	0.56	4.69	0.00	0.00	0.00	1.65	2.44	1177	84
20 & above	8.93	1.27	7.45	0.03	0.00	0.03	1.09	3.77	1814	130
not recorded	0.00	0.00	0.00	0.00	0.00	0.00	0.35	0.03	14	1
t o t a l	100.00	100.00	100.00	100.00	100.00	100.00	100.00	100.00	48154	3335
estimated no. of sample households	19127	4590	23717	17623	2907	20530	3909	48154	x	x
of sample household	1335	312	1647	1221	202	1423	265	3335	x	x

Table (2) : Percentage distribution of households by size class of land possessed for each household type

Karnataka					Urban	
size class of land possessed (acres 0.00)	household type			estimated no. of households (00)	number of sample households	
	self employed households	other households	total			
(1)	(2)	(3)	(4)	(5)	(6)	
0.00 without owned homestead	16.01	33.68	29.02	6982	556	
0.00 with owned homestead	4.19	3.52	3.70	890	86	
sub - t o t a l	20.20	37.40	32.72	7872	642	
0.01 - 0.49	56.02	55.74	55.82	13428	1340	
0.50 - 0.99	1.17	0.75	0.87	209	20	
1.00 - 2.49	5.04	3.26	3.75	901	79	
2.50 - 4.99	5.44	0.75	2.03	488	43	
5.00 - 7.49	2.23	1.08	1.39	335	34	
7.50 - 9.99	1.00	0.17	0.40	95	11	
10.00 - 14.99	3.79	0.46	1.36	328	28	
15.00 - 19.99	0.86	0.05	0.27	65	7	
20 & above	4.23	0.34	1.40	336	29	
t o t a l	100.00	100.00	100.00	24058	2233	
estimated no. of hhs. (00)	6540	17518	24058	x	x	
no. of sample hhs.	648	1585	2233	x	x	

Table (3) : Percentage distribution of households by size class of land possessed for each household type

Karnataka

Rural

size class of land cultivated (acres 0.00)	household type						other household	total	estimated no. of households (00)	number of sample households
	households	self employed in agri. occupations	self employed in non-agri. occupations	sub-total	agri. labour households	other labour households				
(1)	(2)	(3)	(4)	(5)	(6)	(7)	(8)	(9)	(10)	(11)
0.00	0.93	69.91	14.28	54.24	59.97	55.05	61.88	35.52	17107	1185
0.01- 0.49	0.60	3.80	1.22	5.73	9.55	6.27	7.57	3.89	1874	128
0.50- 0.99	1.22	5.15	1.98	6.51	10.76	7.12	2.62	4.22	2032	138
1.00- 2.49	15.72	7.48	14.13	19.64	12.85	18.68	5.96	15.41	7419	508
2.50- 4.99	30.38	6.41	25.74	9.91	4.66	9.17	7.01	17.15	8260	566
5.00- 7.49	16.59	3.68	14.09	2.61	0.71	2.34	4.27	8.28	3990	282
7.50- 9.99	8.55	0.93	7.08	0.48	0.35	0.46	3.10	3.94	1895	133
10.00-14.99	12.82	0.80	10.50	0.84	0.77	0.83	4.84	5.92	2850	201
15.00-19.99	5.47	0.56	4.52	0.00	0.00	0.00	1.65	2.36	1135	81
20 & above	7.72	1.28	6.47	0.03	0.37	0.08	1.09	3.31	1594	113
t o t a l	100.00	100.00	100.00	100.00	100.00	100.00	100.00	100.00	48154	3335
estimated no. of hhs. (00)	19127	4590	23717	17623	2907	20530	3909	48154	x	x
no. of sample hhs.	1335	312	1647	1221	202	1423	265	3335	x	x

Table (3) : Percentage distribution of households by size class of land possessed for each household type

Karnataka

Urban

size class of land cultivated (acres 0.00)	household type			estimated no. of households (00)	number of sample households
	self employed households	other households	total		
(1)	(2)	(3)	(4)	(5)	(6)
0.00	75.62	91.52	87.20	20978	1944
0.01 - 0.49	1.30	2.39	2.10	504	50
0.50 - 0.99	1.02	0.64	0.74	179	15
1.00 - 2.49	5.39	3.36	3.91	941	87
2.50 - 4.99	5.09	0.80	1.97	473	41
5.00 - 7.49	1.70	0.30	0.68	165	22
7.50 - 9.99	1.08	0.19	0.43	104	13
10.00 - 14.99	3.79	0.40	1.32	318	26
15.00 - 19.99	0.78	0.05	0.25	60	6
20 & above	4.23	0.34	1.40	336	29
total	100.00	100.00	100.00	24058	2233
estimated no. of hhs. (00)	6540	17518	24058	x	x
no. of sample hhs.	648	1585	2233	x	x

Table (4) : Percentage of households to total households by size of land possessed and size class of land cultivated

Karnataka

Rural

size class of land possessed (acres 0.00)	size class of land cultivated (acres 0.00)										total
	0.00	0.01-0.49	0.50-0.99	1.00-2.49	2.50-4.99	5.00-7.49	7.50-9.99	10.00-14.99	15.00-19.99	20.00 & above	
(1)	(2)	(3)	(4)	(5)	(6)	(7)	(8)	(9)	(10)	(11)	(12)
0.00 without owned homsit	3.23	0.00	0.00	0.00	0.00	0.00	0.00	0.00	0.00	0.00	3.23
0.00 with owned homsit	3.01	0.00	0.00	0.03	0.03	0.04	0.00	0.00	0.00	0.00	3.11
sub total	6.24	0.00	0.00	0.03	0.03	0.04	0.00	0.00	0.00	0.00	6.34
0.01 - 0.49	27.93	2.66	0.00	0.11	0.07	0.05	0.08	0.14	0.00	0.08	31.12
0.50 - 0.99	0.26	0.76	3.57	0.03	0.05	0.00	0.00	0.00	0.00	0.00	4.67
1.00 - 2.49	0.57	0.45	0.55	12.99	0.05	0.00	0.00	0.00	0.00	0.00	14.61
2.50 - 4.99	0.22	0.02	0.06	1.91	15.33	0.03	0.00	0.00	0.00	0.00	17.57
5.00 - 7.49	0.17	0.00	0.00	0.23	1.28	7.46	0.00	0.00	0.00	0.00	9.14
7.50 - 99.99	0.07	0.00	0.00	0.00	0.30	0.38	3.23	0.00	0.00	0.00	3.98
10.00 - 14.99	0.00	0.00	0.00	0.08	0.03	0.24	0.57	5.44	0.00	0.00	6.36
15.00 - 19.99	0.03	0.00	0.00	0.00	0.03	0.03	0.06	0.26	2.05	0.00	2.46
20.00 & above	0.05	0.00	0.04	0.00	0.00	0.05	0.00	0.08	0.31	3.23	3.76
t o t a l	35.54	3.89	4.22	15.41	17.17	8.28	3.94	5.92	2.36	3.31	100.00
est.no. of hhs.(00)	17107	1874	2032	17419	82.60	3990	1895	2850	1135	1594	48156
no of sample households	1185	128	138	508	566	282	133	201	81	113	3335

A-7

Table (5) : Percentage distribution of households by household monthly per-capita expenditure for each size class of land cultivated

Karnataka

Rural

household monthly per- capita expen- diture (Rs.)	size class of land cultivated (acres 0.00)										total
	0.00	0.01- 0.49	0.50- 0.99	1.00- 2.49	2.50- 4.99	5.00- 7.49	7.50- 9.99	10.00- 14.99	15.00- 19.99	20.00 & above	
(1)	(2)	(3)	(4)	(5)	(6)	(7)	(8)	(9)	(10)	(11)	(12)
0 - 30	2.88	2.48	1.39	0.55	2.18	1.62	4.08	2.53	1.90	0.00	2.13
30 - 40	3.46	0.50	3.69	2.23	1.47	1.76	0.00	1.81	1.21	0.00	2.29
40 - 50	4.62	2.42	5.92	2.46	3.13	2.27	4.26	0.99	2.24	0.76	3.39
50 - 60	9.75	7.99	3.77	7.77	7.94	6.98	3.50	5.90	4.50	1.31	7.71
60 - 70	8.55	5.80	6.09	8.27	6.48	9.98	7.32	7.10	2.61	1.65	7.56
70 - 85	11.95	8.85	17.11	14.45	12.11	10.70	15.14	8.84	6.68	9.72	12.10
85 - 100	10.94	13.88	16.01	11.48	10.38	11.90	9.96	11.68	9.87	13.85	11.40
100 - 125	15.97	22.42	20.56	20.08	20.13	18.90	22.58	17.82	24.38	15.77	18.57
125 - 150	10.77	15.55	10.15	10.87	10.65	11.25	9.05	12.36	12.03	21.02	11.36
150 - 200	10.35	8.83	7.88	12.76	13.78	12.15	11.38	19.34	12.85	15.63	12.10
200 - 250	3.88	4.85	5.76	4.62	4.43	5.68	5.20	4.29	15.28	5.68	4.76
250 - 300	2.65	2.79	0.93	1.63	2.69	1.50	3.10	3.56	2.01	5.22	2.48
300 & above	3.76	3.65	0.74	2.84	4.62	5.20	4.45	3.98	4.45	9.38	4.00
not recorded	0.48	0.00	0.00	0.00	0.00	0.00	0.00	0.00	0.00	0.00	0.17
t o t a l	100.00	100.00	100.00	100.00	100.00	100.00	100.00	100.00	100.00	100.00	100.00
est.no.of hhs(00)	17107	1874	2032	7419	8260	3990	1895	2850	1135	1594	48156
no.of sample households	1185	128	138	508	566	282	133	201	81	113	3335

Table (6R) : Percentage distribution of households by principal household industry for each household land possessed class

Karnataka	Rural									esti- mated no.of hhs. (00)	no.of sample hhs
	size class of land possessed (acres 0.00)	principal industry							total		
(1)	agri- cul- ture	mining & qua- rrying	manu- fac- tureing	electri- city & water	constru- ction	trade	trans- port	servi- ces	(10)	(11)	(12)
0.00 without owned hs	60.15	7.92	12.37	0.00	6.01	3.50	3.07	6.98	100.00	1556	105
0.00 with owned hs	79.64	0.95	4.02	0.00	0.00	5.43	1.92	8.04	100.00	1497	103
sub-total	69.71	4.50	8.28	0.00	3.06	4.44	2.51	7.50	100.00	3053	208
0.01 - 0.49	62.66	1.14	11.09	0.38	3.83	8.77	2.06	10.07	100.00	14979	1035
0.50 - 0.99	64.82	1.45	9.59	0.00	6.71	9.77	1.20	6.46	100.00	2247	153
1.00 - 2.49	84.36	0.37	3.92	0.00	4.15	2.90	0.62	3.68	100.00	7036	483
2.50 - 4.99	92.87	0.56	1.93	0.00	1.87	1.28	0.00	1.49	100.00	8459	581
5.00 - 7.49	94.22	0.00	1.68	0.00	1.70	0.88	0.00	1.52	100.00	4397	312
7.50 - 9.99	96.14	0.00	0.00	0.00	0.53	1.06	0.00	2.27	100.00	1917	136
10.00 - 14.99	96.81	0.00	0.00	0.00	0.33	0.00	0.53	2.33	100.00	3062	212
15.00 - 19.99	99.03	0.00	0.00	0.00	0.00	0.97	0.00	0.00	100.00	1177	84
20.00 & above	97.84	0.00	0.00	0.00	0.00	0.59	0.00	1.57	100.00	1814	130
not recorded	100.00	0.00	0.00	0.00	0.00	0.00	0.00	0.00	100.00	14	1
t o t a l	80.30	0.86	5.49	0.12	2.83	4.28	0.98	5.14	100.00	43155	3335

Table (6u) : Percentage distribution of households by principal household industry for each household monthly per-capita expenditure class

Karnataka										Urban	
household monthly per-capita expenditure (Rs.)	principal industry									estima- ted no. of hhs. (00)	no. of sample hhs.
	agri- cul- ture	mining & qua- rrying	manu- fact- uring	electri- city & water	constr- uction	trade	trans- port	servi- ces	total		
(1)	(2)	(3)	(4)	(5)	(6)	(7)	(8)	(9)	(10)	(11)	(12)
0 - 30	23.87	0.00	32.70	0.00	10.87	10.11	2.25	20.22	100.00	332	34
30 - 40	25.87	0.00	46.19	0.00	9.89	12.47	5.58	0.00	100.00	154	19
40 - 50	27.27	0.00	3.45	0.00	12.02	20.21	21.57	5.48	100.00	279	32
50 - 60	30.32	1.18	17.40	2.17	15.18	13.03	16.67	4.05	100.00	558	62
60 - 70	26.84	4.15	28.74	0.24	0.89	12.08	9.02	18.04	100.00	981	97
70 - 85	34.97	0.00	23.33	3.64	1.68	20.04	5.68	10.66	100.00	1815	168
85 - 100	21.90	2.62	24.38	0.62	2.49	14.22	13.09	20.68	100.00	1871	185
100 - 125	20.56	0.00	21.77	0.77	10.66	14.57	10.23	21.44	100.00	2823	278
125 - 150	29.20	0.22	15.92	0.95	8.54	11.67	10.39	23.11	100.00	2959	253
150 - 200	23.97	0.00	17.13	1.17	5.47	19.95	17.02	30.29	100.00	4001	344
200 - 250	20.90	0.00	19.28	1.78	31.44	12.73	11.60	22.27	100.00	2790	234
250 - 300	14.93	0.00	28.71	0.82	2.48	17.73	6.21	29.12	100.00	1588	134
300 & above	13.71	2.71	15.77	1.18	3.09	15.68	10.89	30.97	100.00	3839	387
not recorded	16.50	0.00	46.89	0.00	0.00	0.00	0.00	36.61	100.00	69	66
t o t a l	22.58	0.86	20.28	1.23	6.09	14.81	9.66	24.49	100.00	24059	2233

Table (7) : Percentage distribution of households by household monthly per capita expenditure class for each principal household industry

Karnataka

Urban

household monthly per- capita expendi- ture (Rs.)	principal industry								
	agri- cul- ture	mining & qua- rrying	manu- fact- uring	electri- city & water	constr- uction	trade	trans- port	servi- ces	total
(1)	(2)	(3)	(4)	(5)	(6)	(7)	(8)	(9)	(10)
0 - 30	1.46	0.00	2.22	0.00	2.46	0.94	0.32	1.14	1.38
30 - 40	0.73	0.00	1.45	0.00	1.04	0.54	0.37	0.00	0.64
40 - 50	1.40	0.00	0.77	0.00	2.29	1.58	2.59	0.26	1.16
50 - 60	3.11	3.18	1.99	4.07	5.79	2.04	4.01	0.38	2.32
60 - 70	4.85	19.64	5.78	0.79	0.60	0.32	3.81	3.00	4.08
70 - 85	11.68	0.00	8.68	22.25	2.09	10.21	4.44	3.28	7.55
85 - 100	7.54	23.71	9.36	3.92	3.16	7.49	10.54	6.57	7.76
100 - 125	10.68	0.00	12.60	7.29	20.54	11.54	12.43	10.27	11.73
125 - 150	15.90	3.18	9.66	9.48	17.26	9.69	13.23	11.61	12.30
150 - 200	17.65	0.00	14.05	15.75	12.20	17.90	12.10	20.57	16.63
200 - 250	10.74	0.00	11.03	16.75	21.79	9.96	13.93	10.55	11.60
250 - 300	4.36	0.00	9.34	4.39	2.69	7.90	4.24	7.85	6.60
300 & above	9.69	50.29	12.41	15.31	8.09	16.89	17.99	24.09	15.96
not recorded	0.21	0.00	0.66	0.00	0.00	0.00	0.00	0.43	0.29
t o t a l	100.00	100.00	100.00	100.00	100.00	100.00	100.00	100.00	100.00
estimated no. of hhs (00)	5434	207	4878	297	1465	3563	2323	5891	24058
no. of sample hhs	455	14	458	29	101	372	205	599	2233

hd.

Table (8) : Percentage distribution of households by size class of land possessed for each household group

KARNATAKA						Rural	
size class of land possessed (acres 0.00)	household group					estimated no. of households (00)	no. of sample households
	scheduled tribe	scheduled caste	neo-buddhists	others	total		
(1)	(2)	(3)	(4)	(5)	(6)	(7)	(8)
0.00 without owned homestead	6.87	4.25	0.00	2.71	3.23	1556	105
0.00 with owned homestead	5.73	7.94	0.00	1.93	3.11	1497	103
sub-total	12.60	12.19	0.00	4.64	6.34	3053	208
0.01 - 0.49	27.87	36.47	0.00	30.36	31.11	14979	1035
0.50 - 0.99	3.00	6.33	0.00	4.49	4.67	2247	153
1.00 - 2.49	15.77	19.62	0.00	13.53	14.61	7036	483
2.50 - 4.99	19.32	14.64	0.00	17.99	17.57	8459	581
5.00 - 7.49	9.88	5.64	0.00	9.75	9.12	4397	312
7.50 - 9.99	3.25	2.22	0.00	4.39	3.98	1917	136
10.00 - 14.99	5.87	2.13	0.00	7.23	6.36	3062	212
15.00 - 19.99	1.17	0.00	0.00	3.04	2.44	1177	84
20.00 & above	1.27	0.76	0.00	4.58	3.77	1814	130
not recorded	0.00	0.00	0.00	0.00	0.03	14	01
t o t a l	100.00	100.00	0.00	100.00	100.00	48155	3335
estimated no. of hhs. (00)	3356	7319	00	37465	48154		
no. of sample hhs.	230	510	00	2594	3335		

Table (8) : Percentage distribution of households by size class of land possessed for each household group

Karnataka

Urban

size class of land possessed (acres 0.00)	household group					estimated no. of households (00)	no. of sample households
	scheduled tribe	scheduled caste	neo-buddhists	others	total		
(1)	(2)	(3)	(4)	(5)	(6)	(7)	(8)
0.00 without owned homestead	31.28	43.36	0.00	26.67	29.02	6982	556
0.00 with owned homestead	0.00	7.27	0.00	3.19	3.70	890	86
sub-total	31.28	50.63	0.00	29.86	32.72	7872	642
0.01 - 0.49	64.02	42.37	0.00	57.84	55.82	13428	1340
0.50 - 0.99	0.00	0.15	0.00	1.00	0.87	209	20
1.00 - 2.49	3.55	3.74	0.00	3.75	3.75	901	79
2.50 - 4.99	0.00	1.55	0.00	2.14	2.03	488	43
5.00 - 7.49	0.73	1.15	0.00	1.43	1.38	335	34
7.50 - 9.99	0.00	0.00	0.00	0.47	0.40	95	11
10.00 - 14.99	0.00	0.20	0.00	1.58	1.36	328	28
15.00 - 19.99	0.00	0.00	0.00	0.32	0.27	65	07
20.00 & above	0.42	0.21	0.00	1.61	1.40	336	29
t o t a l	100.00	100.00	0.00	100.00	100.00	24057	2233
estimated no. of hhs. (00)	376	3293	00	20390	24059		
no. of sample hhs.	47	257	00	1929	2233		

ker.

A13

Table (9) : Percentage distribution of households by use of hired labour for crop production for each size class of land cultivated

Karnataka

rural

size class of land cultivated (acres 0.00)	use of hired labour					households with no crop production	total	estimated number of house- holds (00)	number of sample households
	hires labour regularly	hires labour during peak seasons only	hires labour casually	hires no labour					
(1)	(2)	(3)	(4)	(5)	(6)	(7)	(8)	(9)	
0.00	0.35	0.36	0.28	1.98	97.03	100.00	17107	1185	
0.01 - 0.49	1.96	5.74	6.80	52.95	32.55	100.00	1874	128	
0.50 - 0.99	2.84	13.95	16.14	62.70	4.37	100.00	2032	158	
1.00 - 2.49	3.07	29.54	14.73	48.32	4.34	100.00	7419	508	
2.50 - 4.99	7.06	39.33	17.32	53.77	2.52	100.00	8260	566	
5.00 - 7.49	9.34	48.87	13.73	26.53	1.53	100.00	3990	282	
7.50 - 9.99	12.29	47.42	16.21	17.89	6.19	100.00	1895	133	
10.00 - 14.99	15.77	53.82	9.88	18.54	1.99	100.00	2850	201	
15.00 - 19.99	24.19	58.56	7.32	6.59	3.34	100.00	1135	81	
20.00 & above	27.14	43.22	21.91	7.05	0.68	100.00	1594	113	
t o t a l	5.66	24.15	9.55	23.03	37.61	100.00	48156	3335	

Table (10) : Percentage distribution of persons by household type for each household monthly per capita expenditure class

KARNATAKA

RURAL

household monthly per- capita ex- penditure (Rs.)	household type						total	esti- mated no. of persons (00)	number of sam- ple persons		
	households	self employed in		agrl. labour house- holds	other labour house- holds	sub- total (col. 5 + 6)				other house- holds	
(1)	(2)	agrl. occu- pations	non-agrl. occupa- tions	sub- total	(5)	(6)	(7)	(8)	(9)	(10)	(11)
0 - 30	39.58		11.04	50.62	42.51	0.00	42.51	6.87	100.00	5566	377
30 - 40	25.16		5.23	30.39	66.52	1.36	67.88	1.73	100.00	6814	480
40 - 50	29.57		10.37	39.94	52.18	3.85	56.03	4.03	100.00	9106	647
50 - 60	28.91		8.90	37.81	49.96	7.67	57.63	4.56	100.00	23039	1551
60 - 70	30.59		5.70	36.29	53.98	4.61	58.59	5.12	100.00	21405	1449
70 - 85	40.60		9.35	49.95	40.82	5.73	46.55	3.50	100.00	33843	2359
85 - 100	44.73		8.78	53.51	34.69	7.13	41.82	4.68	100.00	31782	2238
100 - 125	48.95		9.06	58.01	28.21	7.52	35.73	6.27	100.00	50053	3552
125 - 150	55.13		12.95	68.08	22.51	5.12	27.63	4.28	100.00	30000	2093
150 - 200	58.12		9.79	67.91	18.09	6.47	24.56	7.52	100.00	29184	2008
200 - 250	55.29		12.15	67.44	13.66	6.63	20.29	12.27	100.00	11270	753
250 - 300	57.52		8.34	66.26	11.07	3.80	14.87	18.87	100.00	5739	408
300 & above	60.23		9.48	69.71	9.90	0.66	10.56	19.73	100.00	8065	563
not recorded	0.00		0.00	0.00	69.75	14.50	84.25	15.75	100.00	293	25
t o t a l	45.16		9.40	54.56	33.40	5.88	39.28	6.16	100.00	266159	18503

Narayan/

Table (10) : Percentage distribution of persons by household type
for each household monthly per capita expenditure class

KARNATAKA

URBAN

household monthly per- capita ex- penditure (Rs.)	household type			estimated no. of persons (00)	number of sample persons
	self employed households	other households	total		
(1)	(2)	(3)	(4)	(5)	(6)
0 - 30	44.99	55.01	100.00	1514	164
30 - 40	32.54	67.46	100.00	1045	135
40 - 50	14.22	85.78	100.00	1832	211
50 - 60	36.04	63.96	100.00	3496	377
60 - 70	33.12	66.88	100.00	6680	699
70 - 85	40.37	59.63	100.00	10030	972
85 - 100	37.23	62.77	100.00	11919	1167
100 - 125	32.71	67.29	100.00	15822	1578
125 - 150	30.44	69.56	100.00	15076	1415
150 - 200	36.38	63.62	100.00	17951	1685
200 - 250	34.74	65.26	100.00	11574	1099
250 - 300	28.26	71.74	100.00	6255	546
300 & above	32.17	67.83	100.00	12987	1345
not recorded	92.28	7.72	100.00	335	20
t o t a l	34.17	65.83	100.00	116516	11413

Narayan/

A-16

Table (ii) : Percentage distribution of persons by household type for each size class of land possessed

Karnataka									Rural	
size class of land possessed (acres 0.00)	household type							total	estima- ted no. of per- sons(00)	number of sample persons
	households self employed in			agrl. labour house- holds	other labour house- holds	sub- total (col. 5+6)	other house- holds			
	agrl. occupa- tions	non- agrl. occupa- tions	sub- total							
(1)	(2)	(3)	(4)	(5)	(6)	(7)	(8)	(9)	(10)	(11)
0.00 without owned homestead	-	15.51	15.51	52.85	23.30	76.15	8.33	100.00	4920	326
0.00 with owned homestead	1.36	16.44	17.80	73.52	4.89	78.41	3.80	100.00	6196	437
sub-total	0.76	16.03	16.79	64.37	13.04	77.41	5.81	100.00	11116	763
0.01 - 0.49	2.63	20.33	22.96	54.23	10.53	64.76	12.28	100.00	70008	4852
0.50 - 0.99	8.53	13.51	22.04	50.23	20.02	70.25	7.71	100.00	12576	856
1.00 - 2.49	32.16	5.96	38.12	51.41	7.40	58.81	3.06	100.00	37224	2575
2.50 - 4.99	65.94	4.93	70.87	23.79	2.08	25.87	3.27	100.00	49879	3433
5.00 - 7.49	76.75	5.16	81.91	13.13	1.03	14.16	3.93	100.00	28665	2025
7.50 - 9.99	80.48	2.97	83.45	10.66	-	10.66	5.90	100.00	12905	899
10.00 - 14.99	88.16	0.48	88.64	6.09	1.08	7.17	4.19	100.00	20650	1444
15.00 - 19.99	93.72	2.63	96.35	-	-	-	3.66	100.00	9078	625
20 & above	94.52	3.13	97.65	0.31	-	0.31	2.04	100.00	14003	1027
not recorded	-	-	-	-	-	-	100.00	100.00	55	4
total	45.16	9.40	54.56	33.40	5.88	39.28	6.16	100.00	266159	18503

Table (11) : Percentage distribution of persons by household type for each size class of land possessed

size class of land possessed (acres 0.00)	household type			Urban	
	self employed households	other households	total	estimated no. of persons (00)	number of sample persons
	(1)	(2)	(3)	(4)	(5)
0.00 without owned homestead	21.12	78.88	100.00	23073	2160
0.00 with owned homestead	37.03	62.97	100.00	4826	460
sub-total	23.87	76.13	100.00	(27899)27899	2620
0.01 - 0.49	31.38	68.62	100.00	71419	7233
0.50 - 0.99	33.52	66.48	100.00	1227	110
1.00 - 2.49	40.42	59.58	100.00	5037	443
2.50 - 4.49	78.09	21.91	100.00	3187	273
5.00 - 7.49	57.13	42.87	100.00	1757	195
7.50 - 9.99	79.83	20.17	100.00	755	88
10.00 - 14.99	81.28	18.72	100.00	2402	188
15.00 - 19.99	85.62	14.38	100.00	374	39
20.00 above	78.13	21.87	100.00	2459	224
total	34.17	65.83	100.00	116516	11413

Table (12) : Percentage distribution of persons by household type for each size class of land cultivated

Karnataka

Rural

size class of land cultivated (acres 0.00)	household type						total	estima- ted no. of per- sons(00)	number of sample persons	
	household self employed in			agrl. labour	other labour	sub- total				other house- holds
	agrl. occu- pations	non- agrl. occupa- tions	sub- total	house- holds	house- holds	(col. 5+6)				
(1)	(2)	(3)	(4)	(5)	(6)	(7)	(8)	(9)	(10)	(11)
0.00	1.27	20.59	21.86	56.56	10.96	67.52	10.62	100.00	76234	5309
0.01 - 0.49	4.44	12.16	16.60	51.86	17.37	69.23	14.18	100.00	9946	680
0.50 - 0.99	10.85	12.11	22.96	52.64	18.89	71.53	5.52	100.00	11101	749
1.00 - 2.49	39.40	4.95	44.43	47.28	5.47	52.75	2.82	100.00	39875	2768
2.50 - 4.99	68.47 ⁴⁸	4.53	73.00	21.82	1.72	23.54	3.45	100.00	49697	3422
5.00 - 7.49	78.52	5.01	83.53	12.47	0.57	13.04	3.43	100.00	26159	1828
7.50 - 9.99	86.44	2.57	89.01	4.37	0.85	5.22	5.78	100.00	13168	919
10.00 - 14.99	85.85	0.87	86.72	6.30	0.78	7.08	6.21	100.00	18870	1333
15.00 - 19.99	93.61	2.67	96.28	-	-	-	3.72	100.00	8933	620
20 & above	92.98	4.14	97.12	0.36	0.18	0.54	2.35	100.00	12177	875
total	45.16	9.40	54.58	33.40	5.88	39.28	6.16	100.00	266159	18503

A-19

Table (12). : Percentage distribution of persons by household type for each size class of land cultivated

Karnataka

Urban

size class of land cultivated(acres 0.00)	household type			estimated no. of persons(00)	no. of sample persons
	self-employed households	other households	total		
(1)	(2)	(3)	(4)	(5)	(6)
0.00	29.60	70.40	100.00	97414	9653
0.01 - 0.49	17.04	82.96	100.00	2954	276
0.50 - 0.99	34.36	65.64	100.00	1113	94
1.00 - 2.49	43.51	56.49	100.00	5061	464
2.50 - 4.99	76.27	23.73	100.00	2987	260
5.00 - 7.49	79.97	20.03	100.00	1038	134
7.50 - 9.99	67.19 76.62	20.51 23.38	100.00	813	102
10.00 - 14.99	83.46	16.54	100.00	2328	172
15.00 - 19.99	84.56	15.44	100.00	348	34
20 & above	78.13	21.87	100.00	2459	224
total	34.17	65.83	100.00	116516	11413

Table (13) : Percentage distribution of persons by marital status for each age-group and sex

Karnataka	Male			Rural		
	age group	marital status			estimated no. of persons (00)	no. of sample persons
	never married	currently married	widowed divorced etc.	total		
(1)	(2)	(3)	(4)	(5)	(6)	(7)
0 - 14	99.81	0.19	-	100.00	53308	3712
15 - 19	97.13	2.77	0.10	100.00	13027	908
20 - 24	70.67	29.23	0.10	100.00	10979	770
25 - 29	23.94	75.20	0.86	100.00	10229	717
30 - 34	5.88	92.95	1.16	100.00	8694	603
35 - 39	2.19	95.96	1.84	100.00	7538	518
40 - 44	2.03	94.79	3.18	100.00	6475	454
45 - 49	2.15	91.73	6.12	100.00	5576	384
50 - 54	0.78	92.11	7.11	100.00	4335	309
55 - 59	0.88	87.13	11.99	100.00	3837	260
60 & above	1.64	78.24	20.12	100.00	9145	630
total	57.99	39.37	2.64	100.00	133143	9265
estimated no. of persons (00)	77214	52421	3508	133143	X	X
no. of sample persons	5388	3629	248	9265	X	X

Table (13) : Percentage distribution of persons by marital status for each age-group and sex

Karnataka	Female			Rural		
	marital status			total	estimated no. of persons (00)	no. of sample persons
age-group	never married	currently married	widowed divorced etc.			
(1)	(2)	(3)	(4)	(5)	(6)	(7)
0 - 14	98.29	1.61	0.10	100.00	54581	3784
15 - 19	59.38	39.61	1.01	100.00	11794	820
20 - 24	15.94	81.98	2.08	100.00	11912	833
25 - 29	3.83	91.46	4.71	100.00	10875	750
30 - 34	0.51	89.95	9.54	100.00	7990	554
35 - 39	0.63	87.30	12.07	100.00	7882	547
40 - 44	0.44	83.30	16.27	100.00	5049	360
45 - 49	1.36	72.71	25.94	100.00	5926	406
50 - 54	1.62	62.35	36.02	100.00	4568	317
55 - 59	-	53.93	46.07	100.00	3610	245
60 & above	1.03	25.88	73.09	100.00	8828	622
total	47.61	41.29	11.10	100.00	133016	9238
estimated no. of persons (00)	63324	54926	14766	133016	X	X
no. of sample persons	4404	3807	1027	9238	X	X

Table (13) : Percentage distribution of persons by marital status
for each age-group and sex

age-group	Karnataka			Total	Rural	
	never married	currently married	widowed divorced etc.	total	estimated no. of persons(00)	no. of sample persons
(1)	(2)	(3)	(4)	(5)	(6)	(7)
0 - 14	99.04	0.91	0.05	100.00	107888	7496
15 - 19	79.19	20.28	0.53	100.00	24821	1728
20 - 24	42.19	56.68	1.13	100.00	22891	1603
25 - 29	13.58	83.58	2.85	100.00	21104	1467
30 - 34	3.31	91.51	5.18	100.00	16684	1157
35 - 39	1.40	91.53	7.07	100.00	15420	1065
40 - 44	1.33	89.76	8.91	100.00	11524	814
45 - 49	1.74	81.93	16.33	100.00	11502	790
50 - 54	1.21	76.84	21.95	100.00	8904	626
55 - 59	0.45	71.04	28.51	100.00	7447	505
60 & above	1.34	52.52	46.14	100.00	17974	1252
total	52.80	40.33	6.87	100.00	266159	18503
estimated no. of persons (00)	140537	107347	18275	266159	X	X
no. of sample persons	9792	7436	1275	18503	X	X

Table (13) : Percentage distribution of persons by marital status
for each age-group and sex

age-group	Male			total	Urban	no. of sample persons
	never married	currently married	widowed divorced etc.		estimated no. of persons (00)	
(1)	(2)	(3)	(4)	(5)	(6)	(7)
0 - 14	99.59	0.41	-	100.00	22454	2192
15 - 19	98.46	1.54	-	100.00	6506	614
20 - 24	84.60	15.40	-	100.00	5524	575
25 - 29	42.82	56.82	0.36	100.00	5313	504
30 - 34	14.56	85.06	0.38	100.00	4837	432
35 - 39	2.80	94.09	3.11	100.00	3733	346
40 - 44	2.78	95.09	2.13	100.00	2910	287
45 - 49	0.64	95.75	3.61	100.00	2601	258
50 - 54	2.03	82.50	15.47	100.00	1669	186
55 - 59	1.52	88.62	9.85	100.00	1264	143
60 & above	1.70	81.48	16.82	100.00	3083	325
total	61.32	36.66	2.02	100.00	59894	5862
estimated no. of persons (00)	36728	21955	1211	59894	X	X
no. of sample persons	3574	2166	122	5862	X	X

Table (13) : Percentage distribution of persons by marital status for each age-group and sex

age-group	Karnataka			Female	Urban	no. of sample persons
	marital status			total	estimated no. of persons (00)	
(1)	never married (2)	currently married (3)	widowed divorced etc. (4)	(5)	(6)	(7)
0 - 14	99.26	0.64	0.10	100.00	21942	2133
15 - 19	73.71	25.87	0.41	100.00	5505	540
20 - 24	34.74	64.32	0.94	100.00	5872	563
25 - 29	9.49	87.63	2.88	100.00	5582	515
30 - 34	3.21	89.10	7.69	100.00	3346	334
35 - 39	1.02	92.79	6.19	100.00	3292	329
40 - 44	1.07	85.86	13.07	100.00	2269	234
45 - 49	1.63	73.43	24.94	100.00	2028	237
50 - 54	0.47	60.76	38.77	100.00	1880	184
55 - 59	0.50	48.79	50.71	100.00	1294	139
60 & above	0.70	23.22	76.08	100.00	3613	343
total	50.59	39.42	9.99	100.00	56623	5551
estimated no. of persons (00)	28646	22319	5657	56623	X	X
no. of sample persons	2776	2217	558	5551	X	X

Table (13) : Percentage distribution of persons by marital status for each age-group and sex

age-group	Karnataka			Total	Urban	no. of sample persons
	never married	currently married	widowed divorced etc.	total	estimated no. of persons (00)	
(1)	(2)	(3)	(4)	(5)	(6)	(7)
0 - 14	99.45	0.52	0.05	100.00	4396	4325
15 - 19	87.12	12.69	0.19	100.00	12011	1154
20 - 24	58.91	40.60	0.48	100.00	11396	1138
25 - 29	25.75	72.60	1.65	100.00	10895	1019
30 - 34	9.91	86.71	3.37	100.00	3183	766
35 - 39	1.97	95.48	4.56	100.00	7025	675
40 - 44	2.03	91.05	6.92	100.00	5179	521
45 - 49	1.07	85.97	12.95	100.00	4629	495
50 - 54	1.20	70.98	27.81	100.00	3550	370
55 - 59	1.01	68.47	30.52	100.00	2558	282
60 & above	1.16	50.05	48.79	100.00	6695	668
total	56.11	30.00	5.89	100.00	116516	11413
estimated no. of persons (00)	65375	44274	6868	116516	X	X
no. of sample persons	6350	4383	680	11413	X	X

Table (14) : Percentage distribution of persons of age 5 and above by education for each sex and age group

Karnataka		Rural							Male	
education		age - group							estima- ted no. of per- sons(00)	no.of sample persons
general	technical	5 - 9	10-14	15-29	30-44	45-59	60 & above	all ages		
(1)	(2)	(3)	(4)	(5)	(6)	(7)	(8)	(9)	(10)	(11)
00	X	55.73	39.28	43.96	53.32	59.01	65.88	50.55	58002	4025
01	X	1.64	0.53	1.14	2.36	1.97	2.12	1.55	1777	129
02 & 03	X	42.56	47.66	25.79	24.29	27.67	25.26	31.52	36170	2528
04	X	0.00	11.80	16.88	9.98	7.70	4.16	9.99	11469	792
05	X	0.00	0.59	10.72	7.66	3.44	2.27	5.39	6187	439
06 - 09	X	0.00	0.00	1.38	2.40	0.08	0.30	0.92	1058	70
not recorded	X	0.07	0.14	0.13	0.00	0.13	0.00	0.08	85	7
a l l		100.00	100.00	100.00	100.00	100.00	100.00	100.00	114747	7981
06	X	0.00	0.00	0.00	0.08	0.00	0.17	0.03	33	2
07	X	0.00	0.00	0.00	0.18	0.00	0.00	0.03	40	3
08	X	0.00	0.00	0.03	0.00	0.00	0.00	0.01	11	1
04,05,09 &	10	0.00	0.00	0.09	0.11	0.00	0.00	0.05	54	4
N.R.										
"	11	0.00	0.00	0.17	0.27	0.00	0.00	0.11	121	8
"	12	0.00	0.00	0.00	0.14	0.00	0.00	0.03	32	2
"	13	0.00	0.00	0.22	0.06	0.09	0.15	0.10	116	8
"	14	0.00	0.00	0.30	0.61	0.51	0.28	0.29	338	22
others	X	100.00	100.00	99.19	98.55	99.40	99.40	99.35	114002	7931
a l l		100.00	100.00	100.00	100.00	100.00	100.00	100.00	114747	7981

Table (14) : Percentage distribution of persons of age 5 and above by education for each sex and age group

Karnataka		Rural							Female		
education		age - group							estima- ted no. of per- sons(00)	no.of sample persons	
general	technical	5 - 9	10-14	15-29	30-44	45-59	60 & above	all ages			
(1)	(2)	(3)	(4)	(5)	(6)	(7)	(8)	(9)	(10)	(11)	
00	X	68.57	57.02	69.55	82.95	39.19	93.73	74.34	84808	5897	
01	X	1.73	1.01	0.95	0.64	1.31	1.03	1.08	1234	90	
02 & 03	X	29.49	34.42	16.56	12.42	8.67	4.55	18.64	21266	1472	
04	X	-	7.10	3.03	2.56	0.59	0.52	4.08	4652	322	
05	X	0.00	0.09	4.31	1.29	0.14	0.00	1.58	1797	121	
06 - 09	X	0.00	0.00	0.54	0.15	0.00	0.00	0.19	218	16	
not recorded	X	0.21	0.36	0.01	0.00	0.10	0.17	0.09	106	8	
a l l		100.00	100.00	100.00	100.00	100.00	100.00	100.00	114081	7926	
06	X	0.00	0.00	0.04	0.00	0.00	0.00	0.01	13	1	
07	X	0.00	0.00	0.00	0.08	0.00	0.00	0.02	17	1	
08	X	0.00	0.00	0.00	0.00	0.00	0.00	0.00	0	0	
04,05,09 & N.R.	10	0.00	0.00	0.00	0.00	0.00	0.00	0.00	0	0	
"	11	0.00	0.00	0.00	0.00	0.00	0.00	0.00	0	0	
"	12	0.00	0.00	0.00	0.07	0.00	0.00	0.01	14	1	
"	13	0.00	0.00	0.04	0.10	0.00	0.00	0.00	0.00	0.03	35
"	14	0.00	0.00	0.50	0.11	0.00	0.00	0.17	196	15	
others	X	100.00	100.00	99.42	99.64	100.00	100.00	99.76	113806	7906	
a l l		100.00	100.00	100.00	100.00	100.00	100.00	100.00	114081	7926	

Table (14) : Percentage distribution of persons of age 5 and above by education for each sex and age group

Karnataka		Rural							Total	
education		age - group							estima- ted no. of per- sons(00)	no. of sample persons
general	technical	5-9	10-14	15-29	30-44	45-59	60 & above	all ages		
(1)	(2)	(3)	(4)	(5)	(6)	(7)	(8)	(9)	(10)	(11)
00	X	62.33	48.06	56.82	67.53	74.29	79.56	62.41	142810	9922
01	X	1.68	0.76	1.04	1.53	1.64	1.58	1.32	3011	219
02 & 03	X	35.84	41.11	21.15	18.60	18.05	15.09	25.10	57435	4000
04	X	-	9.47	12.46	6.42	4.10	2.38	7.04	16120	1114
05	X	0.00	0.34	7.50	4.61	1.77	1.15	3.49	7984	551
06 - 09	X	0.00	0.00	0.96	1.32	0.04	0.15	0.56	1275	86
not recorded	X	0.15	0.26	0.07	0.00	0.11	0.09	0.08	191	15
a l l		100.00	100.00	100.00	100.00	100.00	100.00	100.00	228827	15907
06	X	0.00	0.00	0.02	0.04	0.00	0.08	0.02	45	3
07	X	0.00	0.00	0.00	0.13	0.00	0.00	0.02	57	4
08	X	0.00	0.00	0.02	0.00	0.00	0.00	0.00	11	1
04, 05, 09 & N.R.	10	0.00	0.00	0.04	0.06	0.00	0.00	0.02	54	4
"	11	0.00	0.00	0.09	0.14	0.00	0.00	0.05	121	8
"	12	0.00	0.00	0.00	0.10	0.00	0.00	0.02	46	3
"	13	0.00	0.00	0.13	0.08	0.05	0.08	0.07	151	10
"	14	0.00	0.00	0.40	0.37	0.25	0.14	0.23	534	37
others	X	100.00	100.00	99.30	99.08	99.70	99.70	99.57	227808	15837
a l l		100.00	100.00	100.00	100.00	100.00	100.00	100.00	228827	15907

Table (14) : Percentage distribution of persons of age 5 and above by education for each sex and age group

Karnataka		Urban							Male	
education		age - group							estima- ted no. of per- sons(00)	no. of sample persons
general	technical	5 - 9	10-14	15-29	30-44	45-59	60 & above	all ages		
(1)	(2)	(3)	(4)	(5)	(6)	(7)	(8)	(9)	(10)	(11)
00	X	38.90	11.33	15.64	23.32	24.39	38.24	22.19	11684	1194
01	X	1.48	0.43	0.65	0.93	1.70	2.29	1.00	526	65
02 & 03	X	59.25	64.90	21.98	19.98	31.23	27.62	34.45	18134	1710
04	X	0.00	22.80	24.82	17.95	15.31	12.67	17.86	9404	899
05	X	0.00	0.40	30.85	26.25	17.75	14.85	18.69	9840	938
06 - 09	X	0.00	0.00	6.06	11.57	9.32	4.26	5.75	3027	340
not recorded	X	0.37	0.14	0.00	0.00	0.30	0.07	0.06	30	4
a l l		100.00	100.00	100.00	100.00	100.00	100.00	100.00	52644	5150
06	X	0.00	0.00	0.06	0.28	0.69	0.00	0.15	80	8
07	X	0.00	0.00	0.21	1.11	1.54	0.00	0.47	249	34
08	X	0.00	0.00	0.15	0.28	0.00	0.00	0.11	57	9
04, 05, 09 & N.R.	X	0.00	0.00	0.00	0.00	0.00	0.00	0.00	0	0
"	10	0.00	0.00	1.42	2.39	1.15	2.63	1.26	666	70
"	11	0.00	0.00	1.14	0.53	0.00	0.48	0.52	273	16
"	12	0.00	0.00	2.58	1.60	0.36	0.77	1.28	676	61
"	13	0.00	0.00	2.34	3.83	1.20	1.20	1.80	949	75
"	14	0.00	0.00	192.10	189.98	95.06	94.92	94.41	49695	4877
others	X	100.00	100.00	192.10	189.98	95.06	94.92	94.41	49695	4877
a l l		100.00	100.00	100.00	100.00	100.00	100.00	100.00	52644	5150

Table (14) : Percentage distribution of persons of age 5 and above by education for each sex and age group

Karnataka		Urban							Female	
education		age - group							estima- ted no. of per- sons(00)	no. of sample per- sons
general	technical	5 - 9	10-14	15-29	30-44	45-59	60 & above	all ages		
(1)	(2)	(3)	(4)	(5)	(6)	(7)	(8)	(9)	(10)	(11)
00	X	39.97	19.10	30.71	41.12	58.59	73.33	33.70	19034	1921
01	X	1.56	0.39	1.99	0.95	1.45	1.90	1.44	707	79
02 & 03	X	58.38	56.54	17.15	26.13	24.61	17.22	31.46	15474	1473
04	X	0.00	22.67	22.47	14.13	8.67	2.17	14.72	7243	714
05	X	0.00	1.00	22.78	14.90	5.57	0.17	11.30	5559	536
06 - 09	X	-	-	4.70	2.62	1.11	0.21	2.26	1112	123
not recorded	X	0.10	0.30	0.20	0.15	0.00	0.00	0.12	60	6
a l l		100.00	100.00	100.00	100.00	100.00	100.00	100.00	49189	4848
06	X	0.00	0.00	0.01	0.00	0.00	0.00	0.00	2	1
07	X	0.08	0.00	0.14	0.00	0.00	0.00	0.06	30	4
08	X	0.00	0.00	0.12	0.00	0.00	0.00	0.04	21	2
04,05,09 & N.R.	10	0.00	0.00	0.00	0.00	0.00	0.00	0.00	0	0
"	11	0.00	0.00	0.38	0.00	0.00	0.00	0.13	65	2
"	12	0.00	0.00	0.36	0.20	0.16	0.00	0.18	87	4
"	13	0.00	0.00	1.88	1.15	0.47	0.00	0.91	445	46
"	14	0.00	0.00	1.47	1.44	0.32	0.00	0.30	394	45
others	X	99.92	100.00	95.64	97.21	99.05	100.00	97.88	48145	4744
a l l		100.00	100.00	100.00	100.00	100.00	100.00	100.00	49189	4848

Table (14) : Percentage distribution of persons of age 5 and above by education for each sex and age group

Karnataka		Urban							Total	
education		age - group							estima- ted no. of per- sons(00)	no. of sample per- sons
general	technical	5 - 9	10 - 14	15 - 29	30 - 44	45 - 59	60 & above	all ages		
(1)	(2)	(3)	(4)	(5)	(6)	(7)	(8)	(9)	(10)	(11)
00	X	39.43	15.08	23.09	31.10	40.96	59.87	30.16	30713	3115
01	X	1.52	0.41	1.31	0.93	1.58	2.08	1.21	1233	135
02 & 03	X	58.82	60.87	19.59	22.66	28.02	22.01	33.00	33608	3188
04	X	0.00	22.74	23.66	16.28	12.09	7.01	16.35	16647	1613
05	X	0.00	0.69	26.86	21.29	11.84	6.93	15.12	15399	1474
06 - 09	X	0.00	0.00	5.39	7.66	5.34	2.07	4.06	4139	463
not recorded	X	0.24	0.21	0.10	0.08	0.17	0.03	0.10	90	10
a l l		100.00	100.00	100.00	100.00	100.00	100.00	100.00	101533	9998
06	X	0.00	0.00	0.04	0.16	0.35	0.00	0.08	83	9
07	X	0.04	0.00	0.18	0.63	0.79	0.00	0.27	280	38
08	X	0.00	0.00	0.13	0.16	0.00	0.00	0.08	77	11
01, 05, 09 & N.R.	10	0.00	0.00	0.00	0.00	0.00	0.00	0.00	0	0
"	11	0.00	0.00	0.91	1.34	0.59	1.21	0.72	731	72
"	12	0.00	0.00	0.75	0.38	0.08	0.22	0.35	360	20
"	13	0.00	0.00	2.23	1.41	0.41	0.36	1.10	1121	107
"	14	0.00	0.00	1.91	2.79	0.78	0.55	1.32	1343	120
others	X	99.96	100.00	93.85	93.13	97.00	97.66	96.03	97839	9621
a l l		100.00	100.00	100.00	100.00	100.00	100.00	100.00	101833	9998

TABLE (15) : PERCENTAGE DISTRIBUTION OF PERSONS OF AGE 15 AND ABOVE BY GENERAL EDUCATION CATEGORY FOR EACH SEX AND HOUSEHOLD MONTHLY PER-CAPITA EXPENDITURE-CLASS.

KARNATAKA		RURAL					MALE			
household monthly per capita expenditure (Rs.)	general education						estimated no. of number of sample persons (00)			
	not literate	literate & upto primary	middle	secondary	graduate & above	not recorded	all	persons (00)	persons	
(1)	(2)	(3)	(4)	(5)	(6)	(7)	(8)	(9)	(10)	
0 - 30	72.46	17.91	6.95	2.68	0.00	0.00	100.00	1443	98	
30 - 40	68.46	20.82	7.30	2.48	0.94	0.00	100.00	1614	113	
40 - 50	69.41	16.66	10.69	2.37	0.87	0.00	100.00	2391	170	
50 - 60	69.09	22.65	6.10	1.61	0.22	0.33	100.00	5773	391	
60 - 70	65.79	24.16	6.62	2.62	0.81	0.00	100.00	5881	401	
70 - 85	58.12	28.38	8.87	4.35	0.27	0.00	100.00	9392	655	
85 - 100	57.05	26.17	10.79	5.32	0.68	0.00	100.00	9273	657	
100 - 125	49.26	28.97	13.17	7.43	1.02	0.16	100.00	15555	1107	
125 - 150	44.98	30.34	13.66	9.96	1.06	0.00	100.00	9681	671	
150 - 200	41.18	32.86	13.28	11.21	1.48	0.00	100.00	9417	646	
200 - 250	41.06	23.47	18.28	14.39	2.80	0.00	100.00	4106	272	
250 - 300	26.92	27.18	19.55	17.78	8.56	0.00	100.00	2297	163	
300 & above	21.33	30.93	20.34	21.33	5.45	0.62	100.00	2946	203	
not recorded	76.97	0.00	23.03	0.00	00.00	0.00	100.00	65	6	
all classes	51.73	27.37	11.88	7.63	1.32	0.08	100.00	79835	5553	
est. no. of persons (00)	41295	21850	9483	6088	1058	62	79835	X	X	
no. of sample persons	2864	1535	657	422	70	5	5553	X	X	

Narayan/

A-33

TABLE (15) : PERCENTAGE DISTRIBUTION OF PERSONS OF AGE 15 AND ABOVE BY GENERAL EDUCATION CATEGORY FOR EACH SEX AND HOUSEHOLD MONTHLY PER-CAPITA// EXPENDITURE- CLASS.

KARNATAKA

RURAL

FEMALE

household monthly per capita expenditure (Rs)	general education						all	estimated number of persons (00)	no. of sample persons
	not literate	literate & upto primary	middle	secondary	graduate & above	not recorded			
(1)	(2)	(3)	(4)	(5)	(6)	(7)	(8)	(9)	(10)
0 - 30	94.63	3.88	1.49	0.00	0.00	0.00	100.00	1500	102
30 - 40	93.96	4.40	0.79	0.85	0.00	0.00	100.00	1736	123
40 - 50	87.57	6.18	4.99	1.26	0.00	0.00	100.00	2455	171
50 - 50	88.78	9.36	0.75	1.10	0.00	0.00	100.00	6517	435
60 - 70	92.08	6.29	1.83	0.00	0.00	0.00	100.00	5957	402
70 - 85	89.91	13.65	2.08	0.36	0.00	0.00	100.00	9645	672
85 - 100	83.30	12.27	3.50	0.69	0.14	0.00	100.00	9321	654
100 - 125	81.21	12.58	4.71	1.28	0.19	0.04	100.00	14734	1050
125 - 150	74.92	16.60	5.84	2.44	0.20	0.00	100.00	9222	629
150 - 200	70.78	18.03	6.81	4.04	0.34	0.00	100.00	9098	635
200 - 250	59.74	24.93	7.53	6.68	1.02	0.00	100.00	3503	236
250 - 300	53.55	20.13	11.86	10.19	3.54	0.74	100.00	1827	130
300 & above	51.03	24.44	10.05	12.95	0.99	0.54	100.00	2809	195
not recorded	100.00	0.00	0.00	0.00	0.00	0.00	100.00	112	10
all classes	79.38	13.62	4.41	2.27	0.28	0.04	100.00	78435	5454
est. no. of persons (00)	62259	10683	3460	1782	218	34	78435	X	X
no. of sample persons	4327	747	241	120	16	3	5454	X	X

Narayan/

- A-34 -

TABLE (15) : PERCENTAGE DISTRIBUTION OF PERSONS OF AGE 15 AND ABOVE BY GENERAL EDUCATION CATEGORY FOR EACH SEX AND HOUSEHOLD MONTHLY PER-CAPITA EXPENDITURE - CLASS.

KARNATAKA	RURAL						TOTAL		
	household monthly per capita expenditure (Rs.)	not literate	literate & upto primary	middle	secondary	graduate & above	not recorded	all	estimated number of persons (00)
(1)	(2)	(3)	(4)	(5)	(6)	(7)	(8)	(9)	(10)
0 - 30	83.76	10.76	4.17	1.31	0.00	0.00	100.00	2943	200
30 - 40	81.67	12.31	2.92 3.92	1.64	0.45	0.00	100.00	2350 3350	236
40 - 50	78.61	11.35	7.80	1.81	0.43	0.00	100.00	4846	341
50 - 60	79.53	15.50	3.27	1.34	0.10	0.15	100.00	12290	826
60 - 70	79.02	15.17	4.11	1.30	0.40	0.00	100.00	11838	803
70 - 85	71.18	20.92	5.43	2.33	0.13	0.00	100.00	19037	1327
85 - 100	70.21	19.20	7.18	3.00	0.41	0.00	100.00	18594	1311
100 - 125	64.80	20.99	9.05	4.44	0.62	0.10	100.00	30289	2157
125 - 150	59.59	23.64	9.84	6.29	0.64	0.00	100.00	18903	1310
150 - 200	55.73	25.57	10.10	7.69	0.92	0.00	100.00	18516	1281
200 - 250	49.66	24.14	13.38	10.84	1.98	0.00	100.00	7608	508
250 - 300	38.72	24.06	16.14	14.42	6.33	0.33	100.00	4124	293
300 & above	35.83	27.76	15.32	17.24	3.27	0.58	100.00	5755	398
not recorded	91.53	0.00	8.47	0.00	0.00	0.00	100.00	177	16
all classes	65.43	20.56	8.18	4.97	0.81	0.06	100.00	158270	11007
est. no. of persons (00)	103554	32533	12943	7870	1275	96	158270	X	X
no. of sample persons	7191	2202	2 898	542	86	8	11007	X	X

TABLE (15) : PERCENTAGE DISTRIBUTION OF PERSONS OF AGE 15 AND ABOVE BY GENERAL EDUCATION CATEGORY FOR EACH SEX AND HOUSEHOLD MONTHLY PER-CAPITA EXPENDITURE-CLASS.

KARNATAKA		URBAN						MALE	
household monthly per capita expenditure (R.)	general education						estimated no. of number of sample persons (00)	persons	
	not literate	literate & upto primary	middle	secondary	graduate & above	not recorded			all
(1)	(2)	(3)	(4)	(5)	(6)	(7)	(8)	(9)	(10)
0 - 30	18.71	23.72	29.36	23.45	4.76	0.00	100.00	555	53
30 - 40	47.22	16.42	30.26	6.10	0.00	0.00	100.00	284	34
40 - 50	55.62	20.82	13.99	5.92	3.65	0.00	100.00	481	53
50 - 60	54.34	23.41	14.58	7.68	0.00	0.00	100.00	907	96
60 - 70	39.53	31.29	13.46	13.33	2.39	0.00	100.00	1805	186
70 - 85	42.42	28.32	15.13	12.49	1.64	0.00	100.00	2530	258
85 - 100	25.53	36.92	20.94	14.76	1.85	0.00	100.00	3418	334
100 - 125	28.35	27.98	16.32	25.25	1.72	0.37	100.00	4583	469
125 - 150	19.70	34.94	21.81	18.83	4.71	0.00	100.00	4735	459
150 - 200	15.81	21.28	26.90	26.25	9.76	0.00	100.00	5875	555
200 - 250	11.65	18.42	23.20	35.51	11.17	0.05	100.00	4208	393
250 - 300	5.75	20.29	18.16	43.54	12.26	0.00	100.00	2147	194
300 & above	7.72	9.56	18.17	43.12	21.43	0.00	100.00	5717	580
not recorded	0.00	64.90	35.10	0.00	0.00	0.00	100.00	95	6
All classes	21.14	24.22	20.31	26.19	8.09	0.05	100.00	37440	3670
Est. no. of persons (00)	7916	9068	7604	9804	3027	19	37440	X	X
No. of sample persons	823	864	710	931	340	2	3670	X	X

arayan/

TABLE (15) : PERCENTAGE DISTRIBUTION OF PERSONS OF AGE 15 AND ABOVE BY GENERAL EDUCATION CATEGORY FOR EACH SEX AND HOUSEHOLD MONTHLY PER-CAPITA EXPENDITURE-CLASS

KARNATAKA	URBAN							FEMALE	
	household monthly per capita expenditure (Rs.)	general education						estimated no. of persons (00)	of sample persons
(1)	not literate	literate & above primary	middle	secondary	graduate & above	not recorded	all	(9)	(10)
0 - 30	61.95	19.60	9.30	8.77	0.39	0.00	100.00	403	46
30 - 40	87.01	9.02	3.98	0.00	0.00	0.00	100.00	231	30
40 - 50	72.19	15.60	3.07	9.14	0.00	0.00	100.00	469	53
50 - 60	73.37	21.90	2.51	2.22	0.00	0.00	100.00	889	96
60 - 70	56.84	26.91	12.85	3.40	0.00	0.00	100.00	1787	189
70 - 85	67.65	14.86	11.92	5.57	0.00	0.00	100.00	2797	273
85 - 100	53.10	26.03	11.58	8.49	0.80	0.00	100.00	3303	314
100 - 125	54.32	23.30	12.29	7.42	2.49	0.18	100.00	4765	473
125 - 150	41.85	27.80	19.08	9.33	1.64	0.29	100.00	4464	430
150 - 200	38.00	20.80	18.32	20.67	1.46	0.25	100.00	5360	525
200 - 250	24.26	24.09	21.30	22.80	7.55	0.00	100.00	3721	354
250 - 300	25.49	16.29	20.42	34.52	3.29	0.00	100.00	2152	179
300 & above	15.60	19.96	20.46	33.40	10.46	0.12	100.00	4259	451
not recorded	44.68	20.6050	24.17	0.00	0.00	10.65	100.00	31	5
all classes	42.53	22.21	16.14	15.82	3.16	0.14	100.00	34681	3418
est. no. of persons (00)	14749	7704	5598	5486	1095	49	34681	X	X
no. of sample persons	1503	732	529	528	121	5	3418	X	X

Narayan/

- A-37 -

TABLE (15) : PERCENTAGE DISTRIBUTION OF PERSONS OF AGE 15 AND ABOVE BY GENERAL EDUCATION CATEGORY FOR EACH SEX AND HOUSEHOLD MONTHLY PER-CAPITA EXPENDITURE - CLASS

KARNATAKA	URBAN							TOTAL	
	household monthly per capita expenditure (Rs.)	general education						estimated no. of persons (00)	no. of sample persons
		not literate	literate & above primary	middle	secondary	graduate & above	not recorded		
(1)	(2)	(3)	(4)	(5)	(6)	(7)	(8)	(9)	(10)
0 - 30	36.90	21.99	20.92	17.28	2.42	0.00	100.00	958	99
30 - 40	65.05	13.10	18.48	3.37	0.00	0.00	100.00	515	64
40 - 50	63.79	18.25	8.60	7.51	1.35	0.00	100.00	950	106
50 - 60	63.76	22.66	8.60	4.98	0.00	0.00	100.00	1796	192
60 - 70	48.14	29.11	13.15	8.39	1.20	0.00	100.00	3592	375
70 - 85	55.43	21.33	13.048	8.92	0.80	0.00	100.00	5427	531
85 - 100	39.08	31.57	16.34	11.68	1.33	0.00	100.00	6721	648
100 - 125	41.59	25.60	14.27	16.16	2.12	0.28	100.00	9348	942
125 - 150	30.45	31.48	20.49	14.22	3.22	0.14	100.00	9199	889
150 - 200	26.40	21.05	23.05	23.59	5.80	0.12	100.00	11235	1080
200 - 250	17.57	21.08	22.31	29.55	9.47	0.02	100.00	7929	747
250 - 300	15.63	18.29	19.29	39.02	7.77	0.00	100.00	4298	373
300 & above	11.09	14.00	19.15	38.97	16.74	0.05	100.00	9976	1031
not recorded	20.60	44.43	30.06	0.00	0.00	4.91	100.00	176	11
all classes	31.43	23.26	18.31	21.20	5.72	0.09	100.00	72120	7088
est. no. of persons (00)	22665	16772	13202	15291	4122	68	72120	X	X
no. of sample persons	2326	1596	1239	1459	461	7	7088	X	X

Table (16) : Percentage distribution of persons of age 15 and above by general education category for each sex and household type

KARNATAKA	RURAL						MALE		no. of sample persons
	general education						estimated number of persons (00)		
household type	not literate	literate & upto primary	middle	secondary	graduate & above	not recorded	all		
(1)	(2)	(3)	(4)	(5)	(6)	(7)	(8)	(9)	(10)
self-employed in :									
(1) agricultural occupations	46.32	29.44	14.55	8.40	1.22	0.08	100.00	37761	2644
(2) non-agricultural occupations	39.67	32.87	14.12	10.85	2.09	0.41	100.00	7659	522
sub-total	45.20	30.22	14.48	8.81	1.37	0.14	100.00	45420	3166
agricultural labour hhs.	70.04	21.93	6.09	1.84	0.10	0.00	100.00	25508	1774
other labour hhs.	48.07	38.22	9.64	3.26	0.81	0.00	100.00	4217	295
sub-total	66.92	24.24	6.59	2.04	0.20	0.00	100.00	29726	2069
other households	18.53	21.50	20.25	31.58	8.04	0.00	100.00	4689	318
t o t a l	51.73	27.37	11.88	7.63	1.32	0.08	100.00	79835	5553
estimated no. of persons (00)	41295	21850	9483	6088	1058	62	79835	x	x
no. of sample persons	2864	1535	657	422	70	5	5553	x	x

Harayan/

4-39

Table (16) : Percentage distribution of persons of age 15 and above by general education category for each sex and household type

household type	general education						all	estimated no. of number of sample persons	
	not literate	literate & upto primary	middle	secondary	graduate & above	not recorded		(00)	persons
(1)	(2)	(3)	(4)	(5)	(6)	(7)	(8)	(9)	(10)
self-employed in :									
(1) agricultural occupations	75 79.77	15.49	6.20	2.43	0.11	0.00	100.00	35171	2465
(2) non-agricultural occupations	68.40	22.04	5.00	3.75	0.81	0.00	100.00	7224	492
sub-total	74.52	16.60	6.00	2.65	0.23	0.00	100.00	42395	2957
agricultural labour hhs.	93.18	5.77	0.97	0.05	0.00	0.02	100.00	26405	1830
other labour hhs.	77.33	18.47	2.09	2.11	0.00	0.00	100.00	4690	328
sub-total	90.79	7.60	1.14	0.36	0.00	0.02	100.00	31095	2158
other households	49.23	25.38	11.37	11.01	2.43	0.58	100.00	4945	339
t o t a l	79.38	13.62	4.41	2.27	0.28	0.04	100.00	78435	5454
estimated no. of persons (00)	62259	10683	3460	1782	218	34	78435	x	x
no. of sample persons	4327	747	241	120	26	3	5454	x	x

warayan/

A-40

Table (16) : Percentage distribution of persons of age 15 and above by general education category for each sex and household type

household type	KARNATAKA RURAL							TOTAL	
	general education							estimated number of persons (00)	no. of sample persons
	not literate	literate & upto primary	middle	secondary	graduate & above	not recorded	all		
(1)	(2)	(3)	(4)	(5)	(6)	(7)	(8)	(9)	(10)
self-employed in :									
(1) agricultural occupations	60.52	22.71	10.52	5.52	0.68	0.04	100.00	72932	5109
(2) non-agricultural occupations	53.61	27.61	9.69	7.40	1.47	0.21	100.00	14884	1014
sub-total	59.35	23.54	10.38	5.84	0.82	0.07	100.00	87816	6123
agricultural labour hhs.	81.81	83.71	3.49	0.93	0.05	0.01	100.00	51914	3604
other labour hhs.	63.48	27.82	5.67	2.65	0.38	0.00	100.00	8907	623
sub-total	79.13	15.78	3.80	1.18	0.10	0.01	100.00	60821	4227
other households	34.34	23.49	15.69	21.02	5.16	0.30	100.00	9634	657
total	65.43	20.56	18.18	4.97	0.81	0.06	100.00	152270	11007
estimated no. of persons (00)	103554	32533	12943	7870	1275	96	158270	x	x
no. of sample persons	7191	2282	198	542	86	8	11007	x	x

Narayan/

TABLE (17) : PERCENTAGE DISTRIBUTION OF PERSONS OF AGE 15 AND ABOVE BY GENERAL EDUCATION CATEGORY FOR EACH SEX AND SIZE CLASS OF LAND POSSESSED

size class of land possessed (acres 0.00)	RURAL							MALE	
	general education							estimated no. of persons (00)	no. of sample persons
	not literate	literate & upto primary	middle	secondary	graduate & above	not recorded	all		
(1)	(2)	(3)	(4)	(5)	(6)	(7)	(8)	(9)	(10)
0.00 without owned homestead	53.34	31.68	9.69	1.84	3.45	0.00	100.00	1468	100
0.00 with owned homestead	56.59	24.66	4.40	3.54	0.81	0.00	100.00	1666	116
sub-total	0.00 60.37	0.00 27.95	0.00 6.86	0.00 2.75	0.00 2.07	0.00	100.00	00 3134	216
0.01 - 0.19	56.15	24.71	10.11	7.72	1.30	0.00	100.00	19727	1367
0.50 - 0.99	51.65	28.42	9.80	9.32	0.82	0.00	100.00	3534	236
1.00 - 2.49	57.14	26.48	9.03	6.40	0.95	0.00	100.00	10848	752
2.50 - 4.99	53.45	28.42	11.88	5.44	0.81	0.00	100.00	15964	1101
5.00 - 7.49	47.33	31.71	12.40	7.45	0.75	0.36	100.00	8697	624
7.50 - 9.99	42.29	30.84	17.14	7.43	1.98	0.32	100.00	3923	272
10.00 - 14.99	46.88	27.05	14.14	9.11	2.53	0.29	100.00	6224	429
15.00 - 19.99	47.97	23.16	17.59	9.53	1.75	0.00	100.00	3141	215
20.00 & above	33.52	28.36	18.69	16.84	2.58	0.00	100.00	4638	341
not recorded	100.00	0.00	0.00	0.00	0.00	0.00	100.00	14	01
total	51.72	27.38	11.88	7.62	1.32	0.08	100.00	79843	5554
estimated no. of persons (00)	41295	21857	9483	6008	1058	62	79843		
no. of sample persons	2864	1536	657	422	70	05	5554		
M.D.									

TABLE (17) : PERCENTAGE DISTRIBUTION OF PERSONS OF AGE 15 AND ABOVE BY GENERAL EDUCATION CATEGORY FOR EACH SEX AND SIZE CLASS OF LAND POSSESSED

KARNATAKA		RURAL						FEMALE	
size class of land possessed (acres 0.00)	general education							estimated no. of number of sample persons	
	not literate (00)	literate & upto primary (01-03)	middle (04)	secondary (05)	graduate & above (06-10)	not recorded	all	(00)	persons
(1)	(2)	(3)	(4)	(5)	(6)	(7)	(8)	(9)	(10)
0.00 without owned homestead	79.08	8.76	5.38	5.34	1.44	9.00	100.00	1663	109
0.00 with owned homestead	89.72	8.92	0.69	0.67	0.00	0.00	100.00	1965	137
sub-total	0.00 84.84	0.00 8.85	0.00 2.84	0.00 2.81	0.00 0.66	0.00	100.00	3628	246
0.01 - 0.49	81.82	12.07	3.37	2.04	0.60	0.10	100.00	21037	1453
0.50 - 0.99	76.03	18.61	2.33	3.03	0.00	0.00	100.00	3496	238
1.00 - 2.49	82.99	12.74	3.13	1.02	0.00	0.12	100.00	11241	778
2.50 - 4.99	80.68	12.64	4.91	1.58	0.19	0.00	100.00	14425	995
5.00 - 7.49	74.95	16.55	5.44	3.06	0.00	0.00	100.00	8168	582
7.50 - 9.99	80.65	11.61	3.98	3.59	0.17	0.00	100.00	3830	267
10.00 - 14.99	75.31	15.91	6.65	2.13	0.00	0.00	100.00	6085	423
15.00 - 19.99	77.19	15.84	4.25	1.85	0.87	0.00	100.00	2451	171
20.00 & above	64.08	18.91	9.97	5.97	0.27	0.00	100.00	4033	293
not recorded	100.00	0.00	0.00	0.00	0.00	0.00	100.00	41	03
t o t a l	79.38	13.62	4.41	2.27	0.28	0.04	100.00	78435	5454
estimated no. of persons (00)	62259	10683	3460	1782	218	34	78435		
no. of sample persons	4327	747	241	120	16	03	5454		

Narayan/

A-43

TABLE (17) : PERCENTAGE DISTRIBUTION OF PERSONS OF AGE 15 AND ABOVE BY GENERAL EDUCATION CATEGORY FOR EACH SEX AND SIZE CLASS OF LAND POSSESSED

size class of land possessed (acres 0.00)	RURAL							TOTAL	
	general education							estimated no. of persons (00)	no. of sample persons
	not literate (00)	literate & upto primary (01-03)	middle (04)	secondary (05)	graduate & above (06-10)	not recorded	all		
(1)	(2)	(3)	(4)	(5)	(6)	(7)	(8)	(9)	(10)
0.00 without owned housestead	67.01	19.51	7.40	3.70	2.39	0.00	100.00	3130	209
0.00 with owned housestead	79.11	16.14	2.39	1.99	0.37	0.00	100.00	3631	253
sub-total	6.00 73.50	0.00 17.70	0.00 4.70	0.00 2.78	0.00 1.32	0.00	100.00	0.00 6761	462
0.01 - 0.49	69.40	18.19	6.63	4.79	0.94	0.05	100.00	40764	2825
0.50 - 0.99	63.77	23.54	6.08	6.19	0.41	0.00	100.00	7030	474
1.00 - 2.49	70.30	19.49	6.03	3.66	0.46	0.06	100.00	22089	1530
2.50 - 4.99	66.33	20.93	8.57	3.61	0.52	0.00	100.00	30389	2096
5.00 - 7.49	60.70	24.37	9.03	5.33	0.39	0.18	100.00	16865	1206
7.50 - 9.99	61.24	21.34	10.64	5.54	1.09	0.16	100.00	7753	539
10.00 - 14.99	60.94	21.54	10.43	5.66	1.28	0.15	100.00	12308	852
15.00 - 19.99	60.78	19.95	11.75	6.16	1.36	0.00	100.00	5592	386
20.00 & above	48.10	23.97	14.64	11.79	1.51	0.00	100.00	8671	634
not recorded	100.00	0.00	0.00	0.00	0.00	0.00	100.00	55	04
t o t a l	65.43	20.56	8.18	4.97	0.81	0.06	100.00	158278	11008
estimated no. of persons (00)	103554	32540	12943	7870	1275	96	158278		
no. of sample persons	7191	2283	898	542	86	08	11008		

Narayan/

1-44

Table (18) : Number of persons currently enrolled in educational institutions (age 5 and above) per thousand persons by age-group and household monthly per-capita expenditure class for each sex.

Karnataka	rural							male	
	age-group							estimated no. of persons currently enrolled (00)	no. of sample persons currently enrolled
	household monthly per capita expenditure (Rs.)	5 - 9	10 - 14	5 - 14	15 - 19	20-24	25 & above		
(1)	(2)	(3)	(4)	(5)	(6)	(7)	(8)	(9)	(10)
0 - 30	220	393	319	369	79	39	185	437	31
30 - 40	285	328	295	70	149	60	154	403	29
40 - 50	262	399	329	-	-	27	130	483	32
50 - 60	516	396	466	143	-	9	178	1583	100
60 - 70	376	413	394	36	82	12	146	1285	85
70 - 85	470	341	410	139	48	6	160	2265	163
85 - 100	521	463	492	212	39	4	192	2645	186
100 - 125	597	516	556	232	49	3	198	4357	307
125 - 150	578	593	585	253	32	2	204	2749	194
150 - 200	633	618	625	243	63	12	209	2682	186
200 - 250	688	693	690	249	41	0	199	1068	69
250 - 300	765	722	744	340	70	0	200	570	40
300 & above	839	753	794	343	67	25	243	927	64
not recorded	1000	1000	1000	0	0	0	236	21	2
all	522	493	508	208	49	9	187	21474	1488
est. no. of persons currently enrld. (00)	9498	8237	17734	2711	534	496	21474		
no. of sample persons currently enrolled	666	573	1239	183	35	31	1488		

Table (18) : Number of persons currently enrolled in educational institutions (age 5 and above) per thousand persons by age-group and household monthly per-capita expenditure class for each sex.

Karnataka		rural						female	
household monthly per capita expenditure (Rs.)	age-group							estimated no. of persons currently enrolled (00)	no. of sample persons currently enrolled
	5 - 9	10 - 14	5 - 14	15 - 19	20 - 24	25 & above	all		
(1)	(2)	(3)	(4)	(5)	(6)	(7)	(8)	(9)	(10)
0 - 30	211	42	144	144	-	49	89	219	14
30 - 40	236	108	190	-	170	37	108	307	21
40 - 50	139	218	177	272	-	-	83	315	20
50 - 60	274	239	259	27	-	12	96	943	64
60 - 70	234	238	236	55	-	5	85	750	44
70 - 85	321	241	288	9	10	5	102	1492	102
85 - 100	333	171	254	88	-	4	88	1185	87
100 - 125	363	300	334	60	8	5	112	2373	165
125 - 150	592	383	486	92	10	3	151	1948	133
150 - 200	503	428	470	104	-	12	156	2007	133
200 - 250	658	433	543	93	46	14	179	884	60
250 - 300	709	481	573	80	96	11	162	389	30
300 & above	667	453	537	298	34	8	177	655	47
not recorded	-	-	-	-	-	-	-	-	-
all	373	290	335	82	12	8	118	13465	920
estd. no. of persons currently enrld. (00)	7181	4743	11924	967	143	432	13465		
no. of sample per- sons currently enrld.	489	329	818	63	10	29	920		

Table(18) : Number of persons currently enrolled in educational institutions (age 5 and above) by age-group and household monthly per-capita expenditure class for each sex.

Karnataka	rural							total	
	age-group							estimated no. of persons currently enrolled (00)	no. of sample persons currently enrolled
	household monthly per capita expenditure (Rs.)	5 - 9	10 - 14	5 - 14	15 - 19	20 - 24	25 & above		
(1)	(2)	(3)	(4)	(5)	(6)	(7)	(8)	(9)	(10)
0 - 30	214	245	229	256	37	44	136	656	45
30 - 40	261	190	240	37	164	48	130	710	50
40 - 50	200	309	253	133	-	13	106	798	52
50 - 60	392	314	358	75	-	10	135	2526	164
60 - 70	303	329	314	45	38	8	115	2035	129
70 - 85	391	292	347	73	28	5	131	3757	265
85 - 100	431	325	375	156	18	4	141	3830	273
100 - 125	474	412	444	159	29	4	156	6730	472
125 - 150	585	485	536	182	20	3	178	4697	327
150 - 200	561	526	544	173	31	12	182	4689	319
200 - 250	672	554	613	173	43	7	190	1952	129
250 - 300	740	589	658	218	80	5	183	959	70
300 & above	760	590	663	320	52	17	211	1582	111
not recorded	170	1000	302	-	-	-	83	21	2
all	445	392	420	148	30	8	153	34939	2408
est. no. of persons currently enrld. (00)	16679	12980	29858	3678	677	928	34939		
no. of smpl. persons currently enrld.	1155	902	2057	246	45	60	2408		

-: A 47 :-

Table(18) : Number of persons currently enrolled in educational institutions (age 5 and above) per thousand persons by age-group and household monthly per-capita expenditure class for each sex.

Karnataka	Urban							Male	
	age-group							estimated no. of persons currently enrolled (00)	no. of sample persons currently enrolled
	5 - 9	10 - 14	5 - 14	15 - 19	20 - 24	25 & above	all		
household monthly per capita expenditure (Rs.)	(2)	(3)	(4)	(5)	(6)	(7)	(8)	(9)	(10)
0	896	499	695	716	94	23	259	194	24
30	503	510	506	687	-	-	269	130	14
40	286	213	267	302	500	21	177	145	16
50	569	673	617	143	-	-	236	334	37
60	538	631	583	171	77	11	237	649	77
70	682	660	672	434	54	16	294	1192	107
85	-	719	692	279	64	-	262	1324	142
100	695	767	724	359	123	12	293	1993	216
125	625	789	721	460	73	-	286	1927	184
150	827	813	820	553	248	13	354	2980	252
200	876	922	904	613	281	19	330	1804	171
250	727	891	819	537	399	-	320	936	90
300 & above	776	825	801	581	284	71	286	1968	192
not recorded	1000	-	1000	500	-	-	317	37	2
all	695	766	732	460	181	19	297	15610	1524
est.no.of persons currently enrld.(00)	5156	5968	11126	2994	1001	100	15610		
no.of smpl.persons currently enrld.	518	573	1091	276	118	39	1524		

Table(18) : Number of persons currently enrolled in educational institutions (age 5 and above) per thousand persons by age-group and household monthly per-capita expenditure class for each sex.

Karnataka

Urban

Female

household monthly per capita expenditure (Rs.)	age-group							estimated no. of persons currently enrolled (00)	no. of sample persons currently enrolled
	5 - 9	10 - 14	5 - 14	15 - 19	20 - 24	25 & above	all		
(1)	(2)	(3)	(4)	(5)	(6)	(7)	(8)	(9)	(10)
0 - 30	468	770	613	416	-	15	238	136	17
30 - 40	332	552	452	-	-	-	194	79	8
40 - 50	637	710	675	-	207	18	295	234	25
50 - 60	383	317	355	82	-	50	169	252	24
60 - 70	465	555	506	287	23	9	233	693	77
70 - 85	540	552	547	281	23	8	225	967	84
85 - 100	659	621	641	200	39	8	250	1249	128
100 - 125	662	636	649	211	137	12	240	1632	176
125 - 150	728	727	727	283	106	37	280	1766	149
150 - 200	767	764	765	418	142	2	290	2205	194
200 - 250	943	869	902	425	69	10	291	1419	132
250 - 300	889	732	810	463	151	18	272	770	77
300 & above	906	628	749	771	196	44	258	1313	129
not recorded	1000	1000	1000	342	-	-	471	64	4
all	681	668	674	350	111	18	260	12778	1224
est.no.of persons currently enrld.(00)	4946	4840	9785	1927	654	412	12778		
no.of smpl.persons currently enroll.	488	478	966	179	52	27	1224		

Table (18) : Number of persons currently enrolled in educational institutions (age 5 and above) per thousand by age-group and household monthly per-capita expenditure class for each sex.

household monthly per-capita expenditure (Rs.)	Karnataka							Urban		Total	
	age-group							estimated no. of persons currently enrolled (00)	no. of sample persons currently enrolled		
	5 - 9	10 - 14	5 - 14	15-19	20-24	25 & above	all				
(1)	(2)	(3)	(4)	(5)	(6)	(7)	(8)	(9)	(10)		
0 - 30	691	622	557	548	61	20	250	330	41		
30 - 40	430	531	481	605	-	-	235	209	22		
40 - 50	422	536	467	239	317	19	235	379	41		
50 - 60	465	489	476	120	-	26	202	586	61		
60 - 70	496	589	540	215	54	10	235	1342	154		
70 - 85	614	601	607	358	38	12	258	2159	191		
85 - 100	657	675	666	236	51	6	256	2573	270		
100 - 125	680	698	688	283	131	12	267	3625	392		
125 - 150	683	764	724	377	91	18	283	3693	333		
150 - 200	800	789	794	495	199	7	324	5185	446		
200 - 250	911	898	903	517	173	15	312	3223	303		
250 - 300	808	821	815	505	249	9	296	1706	167		
300 & above	827	738	779	648	237	60	274	3281	321		
not recorded	1000	1000	1000	432	-	-	401	101	6		
all	688	719	704	410	145	19	279	28388	2748		
est. no. of persons currently enrld. (00)	10102	10808	20911	4921	1655	902	28388				
no. of smpl. persons currently enrld.	1006	1051	2057	455	170	66	2748				

Table (19) : Percentage distribution of persons by enrolment status and course of study of the enrolled for each broad usual activity status category, age group and sex

Karnataka	Rural									Male		
	usual activity categories											
	working			unemployed			students			total		
course of study	5-14	15 & above	total	5-14	15 & above	total	5-14	15 & above	total	5-14	15 & above	total
(1)	(2)	(3)	(4)	(5)	(6)	(7)	(8)	(9)	(10)	(11)	(12)	(13)
currently not enrolled	97.36	99.03	98.88	100.00	100.00	100.00	3.24	5.70	3.62	49.20	95.31	81.28
<u>currently enrolled for:</u>												
Pre-primary(02)	0.15	0.10	0.11	-	-	-	9.61	-	8.10	5.57	0.09	1.76
Primary(03)	1.04	0.06	0.15	-	-	-	51.46	1.62	43.67	26.98	0.12	8.29
Middle(04)	0.13	0.03	0.04	-	-	-	23.57	11.20	21.64	11.70	0.47	3.89
Secondary(05)	0.20	0.08	0.09	-	-	-	11.78	66.30	20.30	5.85	2.71	3.67
<u>Under-graduate/Post graduate course in:</u>												
Agricultural(06)	-	-	-	-	-	-	-	1.37	0.21	-	0.05	0.04
Engineering/Tech.(07)	-	0.02	0.02	-	-	0.15	0.15	0.51	0.21	0.07	0.07	0.07
Medicine(08)	-	-	-	-	-	-	-	-	-	-	-	-
Other subjects(09)	-	0.05	0.04	-	-	-	-	11.85	1.85	-	0.51	0.36
<u>Dip. or Cert. course in:</u>												
Agricultural(10)	-	0.01	0.01	-	-	-	-	-	-	-	0.01	0.01
Engineering/Tech.(11)	-	-	-	-	-	-	-	0.50	0.08	-	0.02	0.01
Medicine(12)	-	0.08	0.08	-	-	-	-	-	-	-	0.09	0.07
Crafts(13)	-	-	-	-	-	-	-	0.51	0.08	-	0.02	0.01
Other subjects(14)	-	-	-	-	-	-	-	0.39	0.06	-	0.02	0.01
Not recorded	1.11	0.53	0.58	-	-	-	0.20	-	0.17	0.62	0.50	0.54
<u>total</u>	100.00	100.00	100.00	100.00	100.00	100.00	100.00	100.00	100.00	100.00	100.00	100.00
Estimated no. of persons												
<u>currently enrolled(00)</u>	176	678	854	-	-	-	16590	2996	19586	17734	3741	21475
No. of persons per 1000												
<u>currently enrolled</u>	26	9	11	-	-	-	967	943	963	508	46	187
No. of sample persons												
<u>currently enrolled</u>	11	43	54	-	-	-	1160	202	1362	1239	249	1498

d/g N.B: In table 19, 'total' under usual activity includes 'others' also.

Table (19) : Percentage distribution of persons by enrolment status and course of study of the enrolled for each broad usual activity status category, age-group and sex

Karnataka	Rural									Female		
	course of study	usual activity categories										
		working			unemployed			students			total	
		5-14	15 & above	total	5-14	15 & above	total	5-14	15 & above	total	5-14	15 & above
(1)	(2)	(3)	(4)	(5)	(6)	(7)	(8)	(9)	(10)	(11)	(12)	(13)
currently not enrolled	96.96	99.24	98.95	100.00	100.00	100.00	4.79	13.61	5.55	66.55	98.03	88.20
<u>(01) currently enrolled for:</u>												
pre-primary(02)	-	0.04	0.03	-	-	-	10.18	1.26	9.41	3.75	0.11	1.25
Primary(03)	1.09	-	0.14	-	-	-	59.02	0.87	54.02	19.94	0.01	6.24
Middle(04)	0.85	0.02	0.13	-	-	-	18.34	7.40	17.40	6.20	0.11	2.01
Secondary(05)	-	-	-	-	-	-	7.41	56.30	11.61	2.44	0.79	1.31
<u>Under graduate/Post graduate course in :</u>												
Agricultural(06)	-	-	-	-	-	-	-	-	-	-	-	-
Engineering&Tech.(07)	0.26	0.04	0.07	-	-	-	-	-	-	0.08	0.02	0.04
Medicine(08)	-	-	-	-	-	-	0.12	-	0.11	0.04	-	0.01
Other subjects(09)	-	-	-	-	-	-	-	15.58	1.34	-	0.21	0.15
<u>Dip. or Cert. course in :</u>												
Agricultural(10)	-	-	-	-	-	-	-	-	-	-	-	-
Engineering&Tech.(11)	-	0.04	0.03	-	-	-	-	-	-	-	0.02	0.01
Medicine(12)	-	0.07	0.06	-	-	-	-	-	-	-	0.05	0.03
Crafts(13)	-	-	-	-	-	-	-	1.97	0.17	-	0.03	0.02
Other subjects(14)	-	-	-	-	-	-	-	3.01	0.26	-	0.04	0.03
Not recorded	0.84	0.55	0.58	-	-	-	0.15	-	0.14	1.00	0.58	0.71
<u>t o t a l</u>	<u>100.00</u>	<u>100.00</u>	<u>100.00</u>	<u>100.00</u>	<u>100.00</u>	<u>100.00</u>	<u>100.00</u>	<u>100.00</u>	<u>100.00</u>	<u>100.00</u>	<u>100.00</u>	<u>100.00</u>
Estimated no.of persons												
currently enrolled(00)	158	271	429	-	-	-	10812	922	11734	11924	1542	13466
No. of persons per 1000												
currently enrolled	30	7	10	-	-	-	952	863	944	334	19	118
No. of sample persons												
currently enrolled	10	19	29	-	-	-	743	61	804	818	102	920

d/g

Table (19) : Percentage distribution of persons by enrolment status and course of study of the enrolled for each broad usual activity status category, age group and sex

course of study (1)	Karnataka											
	Rural						Total					
	usual activity categories											
	working			unemployed			students			total		
5-14	15 & above	total	5-14	15 & above	total	5-14	15 & above	total	5-14	15 & above	total	
(2)	(3)	(4)	(5)	(6)	(7)	(8)	(9)	(10)	(11)	(12)	(13)	
Currently not enrolled	97.19	99.10	98.91	100.00	100.00	100.00	3.86	7.69	4.35	57.97	96.66	84.73
(01) currently enrolled for:												
Pre-primary(02)	0.09	0.08	0.08	-	-	-	9.83	0.32	8.60	4.65	0.10	1.50
Primary(03)	1.06	0.04	0.14	-	-	-	54.47	1.43	47.59	23.43	0.07	7.27
Middle(04)	0.45	0.02	0.07	-	-	-	21.49	10.24	20.03	8.92	0.29	2.95
Secondary(05)	0.12	0.05	0.06	-	-	-	10.04	63.79	17.00	4.13	1.76	2.49
Under-graduate/Post graduate course in :												
Agricultural(06)	-	-	-	-	-	-	-	1.13	0.13	-	-	-
Engineering/Tech.(07)	0.11	0.03	0.03	-	-	-	0.09	0.43	0.13	0.07	0.04	0.05
Medicine(08)	-	-	-	-	-	-	0.05	-	0.04	0.02	-	0.01
Other subjects(09)	-	0.03	0.03	-	-	-	-	12.79	1.66	-	0.36	0.25
Dip. or Cert. course in :												
Agricultural(10)	-	0.01	0.01	-	-	-	-	-	-	-	0.01	-
Engineering/Tech.(11)	-	0.01	0.01	-	-	-	-	0.37	0.05	-	0.02	0.01
Medicine(12)	-	0.08	0.07	-	-	-	-	-	-	-	0.07	0.05
Crafts(13)	-	-	-	-	-	-	-	0.87	0.11	-	0.02	0.02
Other subjects (14)	-	-	-	-	-	-	-	1.05	0.14	-	0.03	0.02
Not recorded	0.99	0.54	0.58	-	-	-	0.018	-	0.16	0.81	0.54	0.62
t o t a l	100.00	100.00	100.00	100.00	100.00	100.00	100.00	100.00	100.00	100.00	100.00	100.00
Estimated no. of persons currently enrolled (00)	334	949	1283	-	-	-	27402	3918	31321	29658	5284	34941
No. of persons per 1000 currently enrolled	28	9	10	-	-	-	961	923	956	420	33	152
No. of sample persons currently enrolled	21	62	83	-	-	-	1903	263	2166	2057	351	2408

Table (19) : Percentage distribution of persons by enrolment status and course of study of the enrolled for each broad usual activity status category, age group and sex

Karnataka	Urban									Male		
	course of study	usual activity categories										
		working			unemployed			students			total	
		5-14	15 & above	total	5-14	15 & above	total	5-14	15 & above	total	5-14	15 & above
(1)	(2)	(3)	(4)	(5)	(6)	(7)	(8)	(9)	(10)	(11)	(12)	(13)
Currently not enrolled	97.79	97.95	97.94	100.00	96.93	97.12	1.93	4.59	2.65	26.83	88.02	70.35
<u>(01) currently enrolled for:</u>												
Pre-primary (02)	-	0.73	0.71	-	0.19	0.18	10.57	0.44	7.84	8.73	0.64	2.98
Primary (03)	-	0.15	0.14	-	-	-	42.28	0.58	31.05	31.42	0.18	9.20
Middle (04)	-	0.11	0.11	-	-	-	32.14	6.06	25.12	23.13	0.73	7.20
Secondary (05)	-	0.08	0.08	-	0.38	0.35	13.08	51.40	23.39	9.56	5.56	6.72
<u>Under-graduate/Post graduate course in :</u>												
Agricultural (06)	1.46	-	0.05	-	-	-	-	0.16	0.04	0.09	0.02	0.04
Engineering/Tech. (07)	-	0.02	0.02	-	-	-	-	2.93	0.79	-	0.33	0.23
Medicine (08)	-	-	-	-	-	-	-	0.97	0.26	-	0.10	0.07
Other subjects (09)	-	0.35	0.34	-	2.27	2.12	-	28.04	7.55	0.02	3.41	2.43
<u>Dip. or Cert. course in :</u>												
Agricultural (10)	-	0.03	0.03	-	0.24	0.22	-	0.10	0.03	-	0.04	0.03
Engineering/Tech. (11)	-	-	-	-	-	-	-	1.97	0.53	-	0.21	0.15
Medicine (12)	-	0.04	0.04	-	-	-	-	0.52	0.14	-	0.09	0.06
Crafts (13)	-	0.09	0.08	-	-	-	-	0.58	0.16	-	0.13	0.09
Other subjects (14)	-	0.23	0.23	-	-	-	-	1.67	0.45	-	0.36	0.25
Not recorded	0.75	0.22	0.23	-	-	-	-	-	-	0.22	0.18	0.19
<u>t o t a l</u>	<u>100.00</u>	<u>100.00</u>	<u>100.00</u>	<u>100.00</u>	<u>100.00</u>	<u>100.00</u>	<u>100.00</u>	<u>100.00</u>	<u>100.00</u>	<u>100.00</u>	<u>100.00</u>	<u>100.00</u>
Estimated no. of persons currently enrolled (00)	21	595	616	-	52	52	10634	3809	14443	11125	4486	15611
No. of persons per 1000 currently enrolled	22	20	20	-	30	28	980	954	973	731	119	296
No. of sample persons currently enrolled	2	46	48	-	9	9	1047	374	1421	1091	433	1524

Table (19) : Percentage distribution of persons by enrolment status and course of study of the enrolled for each broad usual activity status category, age group and sex

Karnataka	Urban									Female		
	usual activity categories											
	working			unemployed			students			total		
	5-14	15 & above	total	5-14	15 & above	total	5-14	15 & above	total	5-14	15 & above	total
(1)	(2)	(3)	(4)	(5)	(6)	(7)	(8)	(9)	(10)	(11)	(12)	(13)
Currently not enrolled	100.00	97.01	97.24	100.00	95.76	95.94	3.35	5.22	3.72	32.55	91.37	74.02
<u>(01) currently enrolled for:</u>												
Pre-primary (02)	-	1.37	1.27	-	-	-	10.27	-	8.22	7.82	0.96	2.98
Primary (03)	-	-	-	-	-	-	42.42	0.68	34.08	29.60	0.10	8.80
Middle (04)	-	-	-	-	-	-	24.94	3.83	22.32	18.11	0.27	5.53
Secondary (05)	-	0.28	0.26	-	-	-	16.67	56.72	24.67	11.26	4.11	6.22
<u>Under-graduate/Post graduate course in:</u>												
Agricultural (06)	-	-	-	-	-	-	0.80	0.80	0.16	7.30	0.06	0.04
Engineering/Tech. (07)	-	-	-	-	-	-	0.18	0.17	0.18	0.12	0.01	0.04
Medicine (08)	-	-	-	-	-	-	-	0.96	0.19	2.74	0.07	0.05
Other subjects (09)	-	0.10	0.09	-	-	-	-	23.29	4.65	1.00	1.67	1.18
<u>Dip. or Cert. course in:</u>												
Agricultural (10)	-	-	-	-	-	-	-	0.54	0.11	-	0.04	0.03
Engineering/Tech. (11)	-	-	-	-	-	-	-	0.08	0.02	-	0.02	0.01
Medicine (12)	-	1.07	0.99	-	-	-	-	-	-	-	0.38	0.27
Crafts (13)	-	-	-	-	4.24	4.06	-	3.80	0.76	-	0.33	0.23
Other subjects (14)	-	-	-	-	-	-	-	3.90	0.78	-	0.30	0.21
Not recorded	-	0.16	0.15	-	-	-	0.18	-	0.14	0.53	0.32	0.39
<u>total</u>	100.00	100.00	100.00	100.00	100.00	100.00	100.00	100.00	100.00	100.00	100.00	100.00
Estimated no. of persons currently enrolled (00)	-	258	258	-	22	22	9380	2297	11677	9785	2994	12779
No. of persons per 1000 currently enrolled	-	29	27	-	42	40	966	947	962	674	86	259
No. of sample persons currently enrolled	-	10	10	-	2	2	924	217	1441	966	258	1224

Table (19) : Percentage distribution of persons by enrolment status course of study of the enrolled for each broad usual activity status category, age group and sex

Karnataka	Urban									Total		
	course of study	usual activity categories										
		working			unemployed			students			total	
		5-14	15 & above	total	5-14	15 & above	total	5-14	15 & above	total	5-14	15 & above
(1)	(2)	(3)	(4)	(5)	(6)	(7)	(8)	(9)	(10)	(11)	(12)	(13)
Currently not enrolled	98.74	97.73	97.77	100.00	96.65	96.85	2.60	4.83	3.13	29.63	89.63	72.12
(01) currently enrolled for:												
Pre-primary(02)	-	0.88	0.84	-	0.15	0.14	10.43	0.27	8.01	8.29	0.80	2.98
Primary(03)	-	0.11	0.11	-	-	-	42.34	0.62	32.42	30.53	0.14	9.01
Middle(04)	-	0.08	0.08	-	-	-	29.69	5.22	23.86	20.68	0.51	6.39
Secondary(05)	-	0.13	0.12	-	0.29	0.27	14.77	53.41	23.97	10.39	4.86	6.48
Under-graduate/Post graduate course in :												
Agricultural(06)	0.84	-	0.04	-	-	-	-	0.40	0.10	0.05	0.04	0.04
Engineering/Tech.(07)	-	0.02	0.02	-	-	-	0.08	1.89	0.51	0.06	0.18	0.14
Medicine(08)	-	-	-	-	-	-	-	0.96	0.23	-	0.09	0.06
Other subjects(09)	-	0.30	0.28	-	1.73	1.63	-	26.25	6.25	0.01	2.57	1.83
Pip. or Cert. course in :												
Agricultural(10)	-	0.02	0.02	-	0.18	0.17	-	0.26	0.06	-	0.04	0.03
Engineering/Tech.(11)	-	-	-	-	-	-	-	1.26	0.30	-	0.12	0.08
Medicine(12)	-	0.28	0.27	-	-	-	-	0.32	0.08	-	0.23	0.16
Crafts(13)	-	0.07	0.06	-	1.00	0.94	-	1.79	0.43	-	0.23	0.16
Other subjects(14)	-	0.18	0.17	-	-	-	-	2.51	0.60	-	0.33	0.23
Not recorded	0.43	0.20	0.21	-	-	-	0.08	-	0.06	0.37	0.25	0.29
t o t a l	100.00	100.00	100.00	100.00	100.00	100.00	100.00	100.00	100.00	100.00	100.00	100.00
Estimated no. of persons currently enrolled(00)	21	853	874	-	74	74	20014	6106	26120	20910	7479	28390
No. of persons per 1000 currently enrolled	12	22	22	-	33	31	974	951	968	703	103	278
No of sample persons currently enrolled	2	56	58	-	11	11	1971	591	2562	2057	691	2748

d/g

Table (20) : Number of persons currently on the live register of employment exchange per thousand persons (age 15-59) by broad current weekly activity, age-group, education and sex

Karnataka		Rural						Male	
age-group (in years)	current weekly activity status	general education						estima- ted no. of regis- trants (00)	no. of sample regis- trants (00)
		not li- terate	literate and upto primary	middle	secon- dary	graduate & above	total		
(1)	(2)	(3)	(4)	(5)	(6)	(7)	(8)	(9)	(10)
15-29	01-99	1	7	16	193	556	34	1189	84
30-44	01-99	-	2	-	23	61	3	90	7
45-59	01-99	-	6	-	-	-	1	25	2
15-59	11,21,61	-	5	9	111	381	15	584	43
	01-04,31,71	-	25	20	38	73	25	125	10
	41,51	-	1	19	227	-	4	98	7
	81,82	-	49	59	549	724	206	303	20
	91-99	-	-	-	156	216	28	194	13
	01-99	-	5	10	127	283	18	1304	93
	estimated no. of regis- trants (00)	15	114	96	751	297	1304	1304	X
	no. of sample registrants	1	9	8	51	21	93	X	93

N.B. In table 20, 'total' included 'not recorded' cases also.

Table (20) : Number of persons currently on the live register of employment exchange per thousand persons (age 15-59) by broad current weekly activity, age-group, education and sex

Karnataka			Rural				Female		
age-group (in years)	current weekly activity status	general education					total	estima- ted no. of regis- trants (00)	no. of sample regis- trants (00)
		not li- terate	literate and upto primary	middle	secon- dary	graduate & above			
(1)	(2)	(3)	(4)	(5)	(6)	(7)	(8)	(9)	(10)
15-29	01-99	-	-	8	131	290	8	281	22
30-44	01-99	-	-	-	187	-	2	51	2
45-59	01-99	-	11	-	-	-	2	30	2
15-59	11,21,61	-	-	-	137	-	1	19	1
	01-04,31,71	-	-	187	84	-	21	26	2
	41,51	-	-	-	-	-	-	5	1
	81,82	-	-	1000	703	1000	118	132	10
	91-99	-	2	-	93	123	4	179	12
	04-99	-	1	7	138	250	5	361	26
	estimated no. of re- gistrants (00)	-	16	25	247	55	361	361	X
	no. of sample registrants	-	1	2	16	5	26	X	26

- A-58 -

Table (28) : Number of persons currently on the live register of employment exchange per thousand persons (age 15-59) by broad current weekly activity, age-group, education and sex

Karnataka		Rural						Total		
age-group (in years)	current weekly activity status	general education						estima- ted no. of regis- trants (00)	no. of sample regis- trants (00)	
		not li- terate	literate and upto primary	middle	secon- dary	graduate & above	total			
(1)	(2)	(3)	(4)	(5)	(6)	(7)	(8)	(9)	(10)	
15-29	01-99	-	4	14	175	480	21	1470	106	
30-44	01-99	-	1	-	45	53	3	141	9	
45-59	01-99	-	7	-	-	-	1	55	4	
15-59	11,21,61	-	4	8	112	381	11	603	44	
	01-04,31,71	-	19	36	43	70	24	151	12	
	41,51	-	1	18	227	-	2	103	8	
	81,82	-	42	115	599	767	168	435	30	
	91-99	-	2	-	120	152	8	373	25	
	01-99	-	4	9	130	281	11	1665	119	
	estimated no. of re- gistrants (00)		15	130	120	998	352	1665	1665	X
	no. of sample registrants		1	10	10	67	26	119	X	119

Table (20) : Number of persons currently on the live register of employment exchange per thousand persons (age 15-59) by broad current weekly activity, age-group, education and sex

Karnataka		Urban						Male	
age-group (in years)	current weekly activity status	general education					total	estima- ted no. of regis- trants (00)	no. of sample regis- trants (00)
		not li- terate	literate and upto primary	middle	secon- dary	graduate & above			
(1)	(2)	(3)	(4)	(5)	(6)	(7)	(8)	(9)	(10)
15-29	01-99	6	23	69	308	391	142	2473	225
30-44	01-99	-	9	35	29	51	21	253	25
45-59	01-99	-	-	19	5	-	-	38	3
15-59	11,21,61	1	7	37	103	135	38	337	33
	01-04,31,71	-	25	73	105	95	69	867	69
	41,51	2	4	81	445	802	57	347	28
	81,82	46	71	230	652	499	408	653	67
	91-99	-	-	5	205	330	104	561	56
	01-99	2	14	53	186	165	80	2764	253
	estimated no. of re- gistrants (00)		18	116	386	1746	480	2764	2764
no. of sample registrants		3	11	38	159	41	253	X	253

Table (20) : Number of persons currently on the live register of employment exchange per thousand persons (age 15-59) by broad current weekly activity, age-group, education and sex

Karnataka		Urban						Female		
age-group (in years)	current weekly activity status	not li- terate	general education				total	estimated no. of regis- trants (00)	no. of sample regis- trants (00)	
			literate and upto primary	middle	secun- dary	graduate & above				
(1)	(2)	(3)	(4)	(5)	(6)	(7)	(8)	(9)	(10)	
15-29	01-99	1	-	12	181	250	56	959	90	
30-44	01-99	3	9	-	28	39	1	85	11	
45-59	01-99	-	-	-	-	-	-	-	-	
15-59	11,21,61	-	-	-	62	218	5	14	2	
	01-04,31,71	-	5	-	128	254	75	184	18	
	41,51	-	3	-	186	-	2	9	2	
	81,82	-	458	-	640	776	558	297	27	
	91-99	3	-	10	102	54	23	540	52	
	01-99	1	3	8	134	192	33	1044	101	
	estimated no. of re- gistrants (00)		23	23	49	739	209	1044	1044	X
	no. of sample registrants		2	4	5	68	22	101	X	101

A-61

Table (20) : Number of persons currently on the live register of employment exchange per thousand persons (age 15-59) by broad current weekly activity, age-group, education and sex

Karnataka			Urban				Total		
age-group (in years)	current weekly activity status	not li- terate	general education				total	estima- ted no. of regis- trants (00)	no. of sample regis- trants (00)
			literate and upto primary	middle	secon- dary	graduate & above			
(1)	(2)	(3)	(4)	(5)	(6)	(7)	(8)	(9)	(10)
5-29	01-99	3	13	42	255	330	100	3432	315
30-44	01-99	2	9	21	29	50	16	337	36
45-59	01-99	-	-	12	4	-	3	38	3
15-59	11,21,61	1	5	32	99	138	31	350	35
	01-04,31,71	-	21	66	108	118	70	1050	87
	41,51	1	4	74	420	767	38	356	30
	81,82	31	119	225	648	618	445	950	94
	91-99	2	-	8	138	125	39	1102	108
	01-99	2	9	34	167	173	58	3808	354
	estimated no. of regis- trants (00)	41	140	436	2485	689	3808	3808	X
	no. of sample registrants	5	15	43	227	63	354	X	354

- A-62 -

Table (21): Number of persons (15-59) currently on the live register of employment exchange and unemployed on all the seven days of the reference week per 1000 persons (15-59) unemployed on all the seven days by period of the current spell of unemployment for each sex and general education category

Karnataka general education	Rural				Male
	period of current spell of unemployment				
	upto 3 months (codes 1-5)	3 to 6 months (code 6)	more than 6 months (code 7)	not recorded	all (code 1-7)
(1)	(2)	(3)	(4)	(4a)	(5)
not literate (00)	-	-	-	-	-
literate upto primary(01 to 03)	116	-	-	-	49
middle (04)	-	-	109	-	59
secondary (05)	217	-	711	-	550
graduate & above(06-09)	-	-	724	-	724
t o t a l	61	-	345	-	206

- A65 -

a.c.

Table (21): Number of persons (15-59) currently on the live register of employment exchange and unemployed on all the seven days of the reference week per 1000 persons (15-59) unemployed on all the seven days by period of the current spell of unemployment for each sex and general education category

Karnataka general education	Rural			Female	
	period of current spell of unemployment				
	upto 3 months (codes 1-5)	3 to 6 months (code 6)	more than 6 months (code 7)	not recorded	all (code 1-7)
(1)	(2)	(3)	(4)	(4a)	(5)
not literate (00)	-	-	-	-	-
literate upto primary(01 to 03)	-	-	-	-	-
middle (04)	-	-	1000	-	1000
secondary (05)	-	-	800	-	704
graduate & above (06-09)	1000	-	1000	-	1000
t o t a l	20	-	357	-	119

- A64 -

a.c.

Table (21): Number of persons (15-59) currently on the live register of employment exchange and unemployed on all the seven days of the reference week per 1000 persons (15-59) unemployment on all the seven days by period of the current spell of unemployment for each sex and general education category

Karnataka general education	Rural				Total
	period of current spell of unemployment				
	upto 3 months (codes 1-5)	3 to 6 months (code 6)	more than 6 months (code 7)	not recorded	all (code 1-7)
(1)	(2)	(3)	(4)	(4a)	(5)
not literate (00)	-	-	-	-	-
literate upto primary (01 to 03)	108	-	-	-	42
middle (04)	-	-	203	-	116
secondary (05)	217	-	745	-	599
graduate & above (06-09)	1000	-	752	-	768
t o t a l	39	-	348	-	168

- A65 -

a.c.

Table (21): Number of persons (15-59) currently on the live register of employment exchange and unemployed on all the seven days of the reference week per 1000 persons (15-59) unemployed on all the seven days by period of the current spell of unemployment for each sex and general education category

Karnataka general education	Urban				Male
	period of current spell of unemployment				
	upto 3 months (codes 1-5)	3 to 6 months (code 6)	more than 6 months (code 7)	not recorded	all (code 1-7)
(1)	(2)	(3)	(4)	(4a)	(5)
not literate (00)	-	-	104	-	46
literate upto primary (01 to 03)	-	-	120	-	72
middle (04)	-	-	240	-	230
secondary (05)	664	-	656	-	652
graduate & above (06-09)	1000	-	471	-	499
not recorded	-	-	-	-	-
t o t a l	152	-	464	-	409

- 99A -

a.c.

Table (21): Number of persons (15-59) currently on the live register of employment exchange and unemployed on all the seven days of the reference week per 1000 persons (15-59) unemployed on all the seven days by period of the current spell of unemployment for each sex and general education category

Karnataka general education	Urban				Female
	period of current spell of unemployment				
	upto 3 months (code 1-5)	3 to 6 months (code 6)	more than 6 months (code 7)	not recorded	all (code 1-7)
(1)	(2)	(3)	(4)	(4a)	(5)
not literate (00)	-	-	-	-	-
literate upto primary(01 to 03)	1000	-	430	-	458
middle (04)	-	-	-	-	-
secondary (05)	444	-	692	-	641
graduate & above (06-09)	-	-	808	-	776
not recorded	-	-	-	-	-
t o t a l	221	-	673	-	558

- A67 -

a.c.

Table (21) : Number of persons (15-59) currently on the live register of employment exchange and unemployed on all the seven days of the reference week per 1000 persons (15-59) unemployed on all the seven days by period of the current spell of unemployment for each sex and general education category

Karnataka general education	Urban			Total	
	period of current spell of unemployment				
	upto 3 months (codes 1-5)	3 to 6 months (code 6)	more than 6 months (code 7)	not recorded	all (code 1-7)
(1)	(2)	(3)	(4)	(4a)	(5)
not literate (00)	-	-	93	-	32
literate upto primary(01 to 03)	19	-	176	-	119
middle (04)	-	-	235	-	225
secondary (05)	535	-	665	-	649
graduate & above (06-09)	683	-	617	-	618
not recorded	-	-	-	-	-
t o t a l	176	-	512	-	446

- A68 -

a.c.

Table (22) : Percentage distribution of persons of age 5 and above by current weekly activity for each sex and sub-round

Karnataka		Rural				Male
current weekly activity status	industry	SR-1 (Jan-March)	SR-2 (Apr.-June)	SR-3 (July-Sept.)	SR-4 (Oct.-Dec.)	comb. (Jan.-Dec.)
(1)	(2)	(3)	(4)	(5)	(6)	(7)
01-04	X	0.63	0.72	0.96	0.13	0.61
11	0	20.62	22.82	26.44	27.46	24.36
	1-9	4.77	4.34	4.95	5.20	4.82
21	0	10.29	10.07	7.63	7.76	8.90
	1-9	1.11	1.09	0.53	1.13	0.97
61	0	0.24	0.19	0.13	0.19	0.19
	1-9	0.06	-	0.05	-	0.02
11,21,61	0	31.15	33.09	34.20	35.41	33.45
	1-9	5.94	5.43	5.53	6.33	5.81
11,21,61	0-9	37.09	38.52	39.73	41.74	39.26
31,71	0	1.52	0.75	0.78	0.54	0.90
	1-9	2.23	2.38	4.23	3.48	3.09
31,71	0-9	3.75	3.13	5.01	4.02	3.99
41	X	1.28	0.04	0.17	0.13	0.40
51	0	16.46	15.50	15.14	16.84	15.99
	1-9	5.71	4.98	2.73	2.59	4.00
41&51	0-9	23.45	20.52	18.04	19.56	20.39
01-71	X	64.92	62.89	63.74	65.45	64.25
81	X	0.91	1.43	1.11	0.82	1.07
82	X	0.49	0.29	0.54	0.38	0.42
81,82	X	1.40	1.72	1.65	1.20	1.49
01-82	X	66.32	64.61	65.39	66.65	65.74
91	X	17.26	15.61	18.65	18.53	17.51
92	X	0.94	0.69	0.37	0.50	0.63
93	X	0.75	0.78	0.33	0.21	0.52
94	X	7.83	8.39	8.03	7.30	7.89
95	X	3.39	4.68	4.29	3.75	4.02
96	X	0.08	0.34	0.24	0.36	0.26
97	X	0.27	-	0.19	0.19	0.15
98	X	2.43	4.41	2.13	1.68	2.67
99	X	0.70	0.51	0.39	0.82	0.60
91-99	X	33.65	35.41	34.62	33.34	34.25
01-99	X	100.00	100.00	100.00	100.00	100.00
est. prsn. (00)		112506	116174	115465	114720	114747
sample prsn.		1954	2013	1995	2019	7981

Table(22) : Percentage distribution of persons of age 5 and above by current weekly activity for each sex and sub-round

Karnataka		Rural				Female
current weekly activity	SR-1 (Jan-March)	SR-2 (Apr.-June)	SR-3 (July-Sept.)	SR-4 (Oct.-Dec.)	comb. (Jan.-Dec.)	
status industry	(3)	(4)	(5)	(6)	(7)	
(1)	(2)	(3)	(4)	(5)	(6)	(7)
01-04	X	0.06	0.06	0.06	-	0.05
11	0	3.83	5.07	6.59	6.09	5.41
	1-9	1.37	0.57	1.27	1.47	1.17
21	0	9.98	8.52	7.40	8.42	8.53
	1-9	1.10	0.50	0.54	0.74	0.72
61	0	0.08	0.05	-	-	0.03
	1-9	-	-	-	-	-
11,21,61	0	13.89	13.64	13.99	14.51	13.97
	1-9	2.47	1.07	1.81	2.21	1.89
11,21,61	0-9	16.36	14.71	15.80	16.72	15.86
31,71	0	0.88	0.19	0.13	0.06	0.32
	1-9	0.31	0.46	1.22	1.45	0.84
31,71	0-9	1.19	0.65	1.35	1.51	1.16
41	X	0.51	-	-	0.09	0.15
51	0	14.57	10.96	14.72	14.54	13.66
	1-9	2.95	3.74	1.77	1.17	2.44
41&51	0-9	18.03	14.70	16.49	15.80	16.25
01-71	X	35.64	30.12	33.70	34.03	33.32
81	X	0.21	0.79	0.25	0.18	0.36
82	X	0.93	0.83	1.03	0.05	0.71
81,82	X	1.14	1.62	1.28	0.23	1.07
01-82	X	36.78	34.74	34.98	34.26	34.39
91	X	9.06	10.64	11.80	12.03	10.88
92	X	23.50	28.15	25.79	26.42	26.05
93	X	11.80	9.76	8.70	9.28	9.86
94	X	10.58	10.42	10.45	9.90	10.35
95	X	5.04	4.47	4.91	5.39	4.93
96	X	0.16	0.27	0.50	0.23	0.29
97	X	0.16	-	0.05	0.09	0.07
98	X	2.50	4.42	2.71	2.16	2.96
99	X	0.44	0.13	0.11	0.24	0.23
91-99	X	63.24	68.26	65.02	65.74	65.62
01-99	X	100.00	100.00	100.00	100.00	100.00
est. prsn. (00)		111353	113308	115633	112734	114081
sample prsn.		1931	2019	1990	1986	7926

Table (22) : Percentage distribution of persons of age 5 and above by current weekly activity for each sex and sub-round

Karnataka		Rural				Total
current weekly activity status	industry	SR-1 (Jan.-March)	SR-2 (Apr.-June)	SR-3 (July-Sept.)	SR-4 (Oct.-Dec.)	comb. (Jan.-Dec.)
(1)	(2)	(3)	(4)	(5)	(6)	(7)
01-04	X	0.55	0.39	0.51	0.06	0.53
11	0	12.27	13.95	16.51	16.87	14.91
	1-9	3.08	2.46	3.10	3.35	3.00
21	0	10.14	9.30	7.51	8.09	8.71
	1-9	1.10	0.79	0.54	0.94	0.84
61	0	0.15	0.12	0.06	0.10	0.11
	1-9	0.03	-	0.02	-	0.01
11,21,61	0	22.57	23.37	24.08	25.06	23.73
	1-9	4.21	3.25	3.66	4.29	3.85
11,21,61	0-9	26.78	26.62	27.74	29.35	27.58
31,71	0	1.20	0.47	0.45	0.30	0.61
	1-9	1.27	1.42	2.72	2.47	1.97
31,71	0-9	2.47	1.89	3.17	2.77	2.58
41	X	0.89	0.02	0.09	0.11	0.27
51	0	15.52	13.23	14.93	15.70	14.83
	1-9	4.34	4.35	2.25	1.89	3.22
41&51	0-9	20.75	17.61	17.27	17.70	18.32
01-71	X	50.35	46.51	48.69	49.88	48.81
81	X	0.56	1.11	0.68	0.51	0.72
82	X	0.71	0.56	0.78	0.21	0.57
81,82	X	1.27	1.67	1.46	0.72	1.29
01-82	X	51.62	48.18	50.15	50.60	50.10
91	X	13.18	13.12	15.22	15.30	14.20
92	X	12.16	14.13	13.09	13.35	13.30
93	X	6.25	5.27	4.52	4.71	5.18
94	X	9.20	9.40	9.24	8.59	9.12
95	X	4.21	4.57	4.60	4.57	4.48
96	X	0.12	0.30	0.37	0.30	0.27
97	X	0.22	-	0.12	0.14	0.11
98	X	2.46	4.41	2.43	1.92	2.82
99	X	0.57	0.32	0.25	0.54	0.41
01-99	X	8.37	51.32	49.84	40.12	49.89
01-99	X	100.00	100.00	100.00	100.00	100.00
est. prsn. (00)		223857	232483	231147	227454	228827
sample prsn.		3885	4032	3985	4005	15907

Table (22) : Percentage distribution of persons of age 5 and above by current weekly activity for each sex and sub-round

Karnataka		Urban				Male
current weekly activity status	industry	SR-1 (Jan.-March)	SR-2 (Apr.-June)	SR-3 (July-Sept.)	SR-4 (Oct.-Dec.)	comb. (Jan.-Dec.)
(1)	(2)	(3)	(4)	(5)	(6)	(7)
01-04	X	0.30	0.14	-	0.08	0.15
11	0	3.13	2.31	3.50	3.54	3.08
	1-9	9.25	15.37	11.69	13.71	12.31
21	0	1.03	1.37	1.77	0.94	1.04
	1-9	1.96	3.23	1.38	3.18	2.45
61	0	0.05	-	0.30	-	0.05
	1-9	0.26	0.41	-	0.25	0.29
11,21,61	0	4.21	3.68	5.57	4.48	4.17
	1-9	11.47	19.01	13.07	17.14	15.05
11,21,61	0-9	15.68	22.69	18.64	21.62	19.22
31,71	0	0.17	-	0.24	0.05	0.15
	1-9	28.92	23.03	23.75	19.50	24.12
31,71	0-9	29.09	23.03	23.99	19.55	24.27
41	X	0.41	-	0.12	0.34	0.27
51	0	2.46	2.99	5.67	2.97	3.19
	1-9	9.64	6.16	9.14	10.54	9.27
41&51	0-9	12.51	9.15	14.93	13.85	12.73
01-71	X	57.58	55.01	57.56	55.10	56.37
81	X	1.88	4.97	2.44	2.81	3.01
82	X	0.40	0.11	-	0.42	0.24
81,82	X	2.28	5.08	2.44	3.23	3.25
01-82	X	59.86	60.09	60.00	58.33	59.62
91	X	28.63	24.86	27.41	31.22	28.10
92	X	0.21	0.18	0.72	0.28	0.34
93	X	0.15	0.03	-	0.11	0.07
94	X	4.50	4.61	3.86	3.74	4.22
95	X	3.50	3.34	2.69	2.73	2.94
96	X	1.22	1.24	2.03	1.34	1.44
97	X	0.15	-	0.05	0.02	0.05
98	X	1.59	5.42	2.78	2.15	2.96
99	X	0.19	0.23	0.46	0.08	0.24
91-99	X	40.14	39.9	40.00	41.6	40.36
01-99	X	100.00	100.00	100.00	100.00	100.00
est. prsn. (00)		52140	49172	45099	51495	52671
sample prsn.		1328	1374	1050	1401	5153

Table (22) : Percentage distribution of persons of age 5 and above by current weekly activity for each sex and sub-round

Karnataka		Urban				Female
current weekly activity status	industry	SR-1 (Jan.-March)	SR-2 (Apr.-June)	SR-3 (July-Sept.)	SR-4 (Oct.-Dec.)	comb. (Jan.-Dec.)
(1)	(2)	(3)	(4)	(5)	(6)	(7)
01-04	X	-	-	-	-	-
11	0	0.54	0.42	0.98	1.28	0.71
	1-9	1.69	1.86	3.25	4.35	2.77
21	0	1.48	1.73	0.92	1.09	1.20
	1-9	1.28	1.39	0.93	1.34	1.22
61	0	-	-	-	-	-
	1-9	-	-	-	-	-
11,21,61	0	2.02	2.15	1.90	2.37	1.91
	1-9	2.97	3.25	4.18	5.69	3.99
11,21,61	0-9	4.99	5.40	6.08	8.06	5.90
31,71	0	0.11	-	0.22	-	0.12
	1-9	4.60	5.07	4.91	2.28	5.18
31,71	0-9	4.71	5.07	5.13	2.28	5.30
41	X	0.22	-	0.20	0.09	0.15
51	0	2.88	1.51	3.81	5.21	3.25
	1-9	4.74	3.33	2.19	4.83	3.96
41&51	0-9	7.84	4.84	6.20	10.18	7.36
01-71	X	17.54	15.31	17.41	20.52	18.56
81	X	0.90	1.19	1.10	0.36	0.84
82	X	1.32	0.05	-	0.05	0.35
81,82	X	2.22	1.24	1.10	0.41	1.19
01-82	X	19.76	16.55	18.51	20.93	19.75
91	X	24.98	24.78	26.30	21.51	24.57
92	X	40.75	44.47	40.46	41.72	40.89
93	X	4.37	2.65	2.98	4.17	3.61
94	X	4.06	3.66	5.93	5.17	4.63
95	X	3.51	4.10	4.10	3.41	3.78
96	X	0.45	0.76	0.49	0.06	0.64
97	X	-	-	-	0.04	0.01
98	X	2.01	2.98	1.24	2.08	2.09
99	X	0.11	0.03	-	-	0.04
91-99	X	80.24	83.43	81.50	79.05	80.26
01-99	X	100.00	100.00	100.00	100.00	100.00
est. prsn. (00)		46552	48363	43486	46744	49238
sample prsn.		1231	1315	985	1322	4853

Table (22) : Percentage distribution of persons of age 5 and above by current weekly activity for each sex and sub-round

Karnataka		Urban				Total
current weekly activity status	industry	SR-1 (Jan.-March)	SR-2 (Apr.-June)	SR-3 (July-Sept.)	SR-4 (Oct.-Dec.)	comb. (Jan.-Dec.)
(1)	(2)	(3)	(4)	(5)	(6)	(7)
01-04	X	0.16	0.07	-	0.04	0.08
11	0	1.90	1.38	2.26	2.46	1.94
	1-9	5.68	8.67	7.55	9.25	7.70
21	0	1.24	1.55	1.35	1.01	1.12
	1-9	1.64	2.32	1.16	2.31	1.85
61	0	0.03	-	0.15	-	0.03
	1-9	0.14	0.21	-	0.13	0.15
11,21,61	0	3.17	2.93	3.76	3.47	3.09
	1-9	7.46	11.20	8.71	11.69	9.70
11,21,61	0-9	10.63	14.13	12.47	15.16	12.79
31,71	0	0.14	-	0.23	0.03	0.14
	1-9	17.45	14.13	14.50	11.31	14.97
31,71	0-9	17.59	14.13	14.73	11.34	15.11
41	X	0.32	-	0.16	0.22	0.21
51	0	2.66	2.26	4.75	4.03	3.22
	1-9	7.33	4.76	5.73	7.85	6.70
41&51	0-9	10.31	7.02	10.64	12.10	10.13
01-71	X	38.69	35.35	37.84	38.64	38.11
81	X	1.42	3.10	1.78	1.65	1.96
82	X	0.84	0.08	-	0.24	0.29
81,82	X	2.26	3.18	1.78	1.89	2.25
01-82	X	40.95	38.53	39.62	40.53	40.36
91	X	26.91	24.82	26.86	26.60	26.39
92	X	19.34	22.14	20.25	20.00	19.93
93	X	2.14	1.33	1.46	2.04	1.78
94	X	4.29	4.14	4.87	4.42	4.42
95	X	3.50	3.72	3.39	3.05	3.35
96	X	0.36	1.01	1.28	1.16	1.05
97	X	0.08	-	0.03	0.03	0.03
98	X	1.79	4.21	2.02	2.12	2.54
99	X	0.15	0.13	0.24	0.04	0.14
01-99	X	59.06	61.30	60.33	59.76	59.63
01-99	X	100.00	100.00	100.00	100.00	100.00
est. prsn. (00)		98693	97533	83584	98239	101907
sample prsn.		2559	2689	2035	2723	10006

Table (23) : Percentage distribution of persons of age 5 and above by sex and current weekly activity for each household month per-capita expenditure class

Karnataka			Rural										Male	
h.h.monthly per capita expenditure	current weekly activity (status/industry)													
	11,21,61		01-04,31,71		51	41&51	01-71	81-82	01-82	91	91-99	01-99	estd. no. of person (00)	no. of sample person
(1)	(2)	(3)	(4)	(5)	(6)	(7)	(8)	(9)	(10)	(11)	(12)	(13)	(14)	(15)
0 - 30	29.32	4.26	1.94	1.41	24.52	-	61.45	0.56	62.01	11.90	37.99	100.00	2365	163
30 - 40	19.42	4.18	1.27	-	28.15	2.77	55.79	3.37	59.16	13.27	40.84	100.00	2618	182
40 - 50	23.74	5.38	0.96	0.34	29.51	2.80	62.73	0.73	63.47	12.98	36.53	100.00	3718	264
50 - 60	26.88	4.52	0.96	1.66	23.00	6.29	63.32	1.38	64.70	16.34	35.30	100.00	8896	592
60 - 70	26.09	3.44	0.77	0.83	27.18	5.43	63.74	1.02	64.77	13.45	35.23	100.00	8773	598
70 - 75	31.04	5.16	0.65	1.83	18.58	4.61	63.86	1.69	65.56	15.52	34.44	100.00	14150	988
85 75 - 100 85	33.16	4.80	0.83	2.32	16.47	6.00	63.58	1.10	64.68	18.42	35.32	100.00	13789	975
100 - 125	34.59	5.38	1.44	2.93	14.25	4.16	62.75	2.04	64.79	18.69	35.21	100.00	21968	1563
125 - 150	35.82	7.55	2.62	3.31	12.03	3.60	64.93	1.51	66.44	20.11	33.56	100.00	13489	941
150 - 200	40.77	6.46	2.58	4.42	9.08	4.04	67.35	1.52	68.86	19.19	31.14	100.00	12860	885
200 - 250	38.36	7.95	1.73	6.46	6.50	5.20	66.19	1.45	67.64	20.27	32.36	100.00	5372	356
250 - 300	38.78	12.19	1.93	9.91	7.00	3.25	73.06	1.07	74.13	15.86	25.87	100.00	2853	202
300 & above	40.26	9.41	2.61	10.78	2.87	1.16	67.10	0.65	67.75	19.94	32.25	100.00	3810	264
n.r.	-	-	-	12.45	35.15	17.59	65.19	-	65.19	23.63	34.81	100.00	85	8
all	33.45	5.81	1.50	3.10	15.99	4.40	64.26	1.49	65.75	17.51	34.25	100.00	114746	7981

Table (23) : Percentage distribution of persons of age 5 and above by sex and current weekly activity for each household monthly per capita expenditure class

Karnataka	Rural											Female		
	current weekly activity (status/industry)													
	11,21,61		01-04,31,71		51	41&51		01-71	81-82	01-82	91	91-99	01-99	estd. no. of
h. h. monthly per capita expenditure	0	1-9	0	1-9	0	1-9	x	x	x	x	x	x	person (00)	person
(1)	(2)	(3)	(4)	(5)	(6)	(7)	(8)	(9)	(10)	(11)	(12)	(13)	(14)	(15)
0 - 30	6.58	0.56	1.40	-	18.52	0.38	27.44	0.95	28.40	2.93	71.60	100.00	2466	164
30 - 40	5.95	1.20	1.21	-	21.73	2.39	32.48	1.69	34.16	7.17	65.84	100.00	2852	202
40 - 50	4.38	4.00	-	0.55	20.18	1.09	30.20	-	30.20	8.69	69.80	100.00	3777	264
50 - 60	10.56	1.95	0.44	0.97	18.68	1.63	34.22	1.15	35.38	8.14	64.62	100.00	9868	665
60 - 70	11.70	1.35	0.49	0.43	21.20	2.63	37.80	1.33	39.14	6.62	60.86	100.00	8862	595
70 - 75 ⁸⁵	12.00	1.74	0.09	0.69	16.49	2.50	33.51	1.12	34.63	10.05	65.37	100.00	14630	1019
75 - 100	16.79	1.64	-	0.80	13.22	4.23	36.68	1.70	38.38	8.39	61.62	100.00	13418	947
100 - 125	15.95	1.90	0.38	0.75	12.81	2.98	34.78	1.02	35.80	10.31	64.20	100.00	21259	1514
125 - 150	13.45	2.70	0.61	1.05	11.03	3.15	31.99	0.21	32.20	14.85	67.80	100.00	12887	893
150 - 200	18.49	2.36	0.46	0.97	8.36	2.92	33.55	1.29	34.85	14.99	65.15	100.00	12877	887
200 - 250	17.70	0.55	-	1.88	3.82	0.49	24.44	0.83	25.28	17.32	74.72	100.00	4926	331
250 - 300	21.33	1.36	-	0.28	7.26	0.86	31.10	1.30	32.39	14.45	67.61	100.00	2398	173
300 & above	12.35	1.26	0.72	2.21	5.40	1.04	22.98	1.26	24.24	15.88	75.76	100.00	3700	259
n. r.	-	-	-	-	30.72	-	30.72	-	30.72	-	69.28	100.00	159	13
all	13.96	1.88	0.36	0.84	13.66	2.58	33.29	1.07	34.37	10.88	65.63	100.00	114079	7926

Table (23) : Percentage distribution of persons of age 5 and above by sex and current weekly activity for each household monthly per-capita expenditure class

Karnataka			Rural										Total	
h.h. monthly per-capita expenditure	current weekly activity (status/industry)												estd. no. of person (00)	no. of sample person
	11, 21, 61		01-04, 31, 71		51	41&51		01-71	81-82	01-82	91	91-99		
(1)	(2)	(3)	(4)	(5)	(6)	(7)	(8)	(9)	(10)	(11)	(12)	(13)	(14)	(15)
00 - 30	17.71	2.37	1.67	0.69	21.46	0.19	44.09	0.76	44.85	7.32	55.15	100.00	4831	327
30 - 40	12.39	2.63	1.24	-	24.80	2.57	43.63	2.49	46.12	10.09	53.88	100.00	5470	384
40 - 50	13.98	4.68	0.47	0.45	24.81	1.94	46.34	0.36	46.70	10.82	53.30	100.00	7495	528
50 - 60	18.29	3.17	0.69	1.30	20.73	3.84	48.02	1.26	49.28	12.03	50.72	100.00	18764	1257
60 - 70	18.86	2.39	0.63	0.63	24.18	4.02	50.71	1.18	51.89	10.02	48.11	100.00	17635	1193
70 - 85	22.34	3.42	0.36	1.25	17.52	3.54	48.43	1.40	49.84	12.74	50.16	100.00	28780	2007
85 75 - 100	25.09	3.24	0.42	1.57	14.87	5.13	50.31	1.39	51.71	13.47	48.29	100.00	27207	1922
100 - 125	25.42	3.67	0.92	1.86	13.54	3.58	48.99	1.54	50.53	14.57	49.47	100.00	43227	3077
125 - 150	24.89	5.18	1.64	2.20	11.54	3.38	48.84	0.87	49.71	17.54	50.29	100.00	26376	1834
150 - 200	29.62	4.41	1.52	2.69	8.72	3.48	50.44	1.40	51.84	17.09	48.16	100.00	25737	1772
200 - 250	28.48	4.41	0.90	4.27	5.22	2.95	46.22	1.16	47.38	18.86	52.62	100.00	10298	687
250 - 300	30.81	7.24	1.05	5.51	7.12	2.16	53.90	1.18	55.07	15.22	44.93	100.00	5251	375
300&above	26.51	5.40	1.68	6.56	4.12	1.10	45.36	0.95	46.32	17.94	53.68	100.00	7510	523
n.r.	-	-	-	4.35	32.27	6.15	42.77	-	42.77	8.26	57.23	100.00	244	21
all	23.74	3.85	0.93	1.97	14.83	3.49	48.82	1.28	50.10	14.20	49.90	100.00	228825	15907

Table (23) : Percentage distribution of persons of age 5 and above by sex and current weekly activity for each household monthly per-capita expenditure class

Karnataka			Urban										Male	
h.h. monthly per capita expenditure	current weekly activity (status/industry)												estd. no. of person (00)	no. of sample person
	11,21,61		01-04,31,71		51	41&51		01-71	81-82	01-82	91	91-99		
(1)	0	1-9	0	1-9	0	1-9	x	x	x	x	x	x	(14)	(15)
00 - 30	2.92	16.77	-	31.57	4.13	3.20	58.59	3.94	62.54	24.61	37.46	100.00	746	74
30 - 40	-	9.78	-	6.92	1.90	15.85	34.45	3.92	38.37	26.25	61.63	100.00	484	60
40 - 50	-	2.10	-	23.88	9.83	11.80	47.61	4.51	52.11	14.37	47.89	100.00	819	85
50 - 60	5.31	11.39	-	11.04	11.73	18.23	57.69	1.68	59.38	22.48	40.62	100.00	1413	157
60 - 70	7.70	9.31	0.99	13.73	6.65	16.00	54.38	4.53	58.91	24.99	41.09	100.00	2737	292
70 - 75	5.62	18.53	0.28	12.48	8.09	11.37	56.37	2.71	59.08	28.53	40.92	100.00	4060	396
75 - 100	6.08	14.55	0.16	18.84	3.72	13.61	56.96	3.91	60.86	24.79	39.14	100.00	5056	503
100 - 125	2.67	19.20	0.20	16.11	3.83	12.66	54.68	4.62	59.30	27.98	40.70	100.00	6793	690
125 - 150	4.01	16.01	0.30	20.92	2.05	11.80	54.79	3.62	58.42	27.81	41.58	100.00	6743	636
150 - 200	4.71	14.47	0.27	25.81	1.22	7.14	53.62	2.81	56.43	34.59	43.57	100.00	8406	779
200 - 250	5.40	14.04	0.20	30.55	0.91	7.42	58.20	2.17	60.37	32.79	39.63	100.00	5462	518
250 - 300	1.86	12.45	1.20	34.08	0.26	2.53	52.38	4.35	56.74	31.05	43.26	100.00	2929	260
300 & above	2.39	15.03	0.14	42.58	1.98	3.50	65.62	1.90	67.52	22.11	32.48	100.00	6881	693
n.r.	-	60.77	-	-	0.00	7.55	68.32	0.00	68.32	31.68	31.68	100.00	114	7
all	4.16	15.06	0.26	24.18	3.19	9.55	56.40	3.25	59.65	28.08	40.35	100.00	52643	5150

Table (23) : Percentage distribution of persons of age 5 and above by sex current weekly activity for each household monthly per-capita expenditure class

Karnataka			Urban									Female		
h.h.monthly per-capita expenditure	current weekly activity (status/industry)												estd. no. of person (00)	no. of sample person
	11,21,61		01-04,31,71		51	41&51	01-71	81-82	01-82	91	91-99	01-99		
(1)	(2)	(3)	(4)	(5)	(6)	(7)	(8)	(9)	(10)	(11)	(12)	(13)	(14)	(15)
00 - 30	5.55	3.18	-	2.26	11.39	-	22.38	-	22.38	23.09	77.62	100.00	570	67
30 - 40	1.34	13.66	-	2.26	-	-	17.26	-	17.26	17.51	82.74	100.00	405	52
40 - 50	-	2.11	2.96	4.02	10.60	2.42	22.12	-	22.12	29.10	77.88	100.00	793	95
50 - 60	3.20	5.60	-	3.49	10.03	8.15	30.47	-	30.47	10.46	69.53	100.00	1482	154
60 - 70	1.81	4.18	-	3.62	6.12	7.40	23.13	0.44	23.57	21.93	76.43	100.00	2984	308
70 - 75	3.52	5.47	-	2.95	6.97	6.40	25.31	0.58	25.89	23.20	74.11	100.00	4307	417
75 - 85	2.37	3.25	-	1.43	2.90	7.62	17.58	0.78	18.36	24.46	81.64	100.00	4993	488
85 - 100	2.37	3.25	-	1.43	2.90	7.62	17.58	0.78	18.36	24.46	81.64	100.00	4993	488
100 - 125	1.75	4.27	-	3.24	3.53	6.21	18.99	1.24	20.23	22.13	79.77	100.00	6785	684
125 - 150	1.29	3.93	-	6.58	3.65	2.55	18.00	0.41	18.41	27.63	81.59	100.00	6314	598
150 - 200	1.83	4.18	-	5.74	1.39	1.42	14.57	2.53	17.10	28.74	82.90	100.00	7611	726
200 - 250	2.07	3.54	-	6.24	0.45	4.34	16.65	1.08	17.73	28.57	82.27	100.00	4879	470
250 - 300	1.91	4.05	1.24	12.21	0.39	2.38	22.18	1.75	23.92	25.90	76.17	100.00	2837	239
300 & above	0.76	1.98	-	8.12	1.33	0.73	12.92	2.06	14.98	19.81	85.02	100.00	5092	542
n.r.	-	14.32	-	-	-	-	14.32	0.73	14.32	40.78	85.68	100.00	137	8
all	1.91	3.99	0.12	5.18	3.26	4.12	18.57	1.19	19.77	24.58	80.23	100.00	49189	4848

Table (23) : Percentage distribution of persons of age 5 and above by sex and current weekly activity for each household monthly per-capita expenditure class

Karnataka

Urban

Total

h.h.monthly per capita expendi- ture	current weekly activity (status/industry)												estd. no. of no. of person (00)	no. of sample person
	11,21,61		01-04,31,71		51	41&51		01-71	81-82	01-82	91	91-99		
(1)	(2)	(3)	(4)	(5)	(6)	(7)	(8)	(9)	(10)	(11)	(12)	(13)	(14)	(15)
00 - 30	4.06	10.88	-	18.87	7.27	1.82	42.91	2.23	45.14	23.95	54.86	100.00	1316	141
30 - 40	0.61	11.54	-	4.80	1.83	8.63	26.62	2.14	28.76	22.27	71.24	100.00	889	112
40 - 50	-	2.10	<u>1.46</u> 4.46	14.11	10.21	7.18	35.07	2.29	37.36	21.62	62.64	100.00	1612	180
50 - 60	4.23	8.43	-	7.18	10.86	13.07	43.76	0.82	44.58	16.33	55.42	100.00	2895	311
60 - 70	4.63	6.63	0.47	8.46	6.37	11.52	38.08	2.40	40.48	23.39	59.52	100.00	5721	600
70 - 85	4.64	11.81	0.14	7.58	7.52	8.81	40.38	1.61	41.99	25.79	58.01	100.00	8367	813
85 85 - 100	4.24	8.94	0.08	10.19	3.31	10.63	37.39	2.35	39.75	24.62	60.25	100.00	10049	991
100 - 125	2.21	11.74	0.10	9.68	3.68	9.44	36.85	2.93	39.78	25.06	60.22	100.00	13578	1374
125 - 150	2.69	10.17	-	13.99	2.83	7.33	37.00	2.07	39.07	27.72	60.93	100.00	13057	1234
150 - 200	3.34	9.58	0.14	16.27	1.30	4.43	35.07	2.67	37.74	31.81	62.26	100.00	16017	1505
200 - 250	3.67	9.09	0.10	19.08	0.69	5.97	38.60	1.65	40.25	30.80	59.75	100.00	10341	988
250 - 300	1.88	8.32	1.22	23.32	0.32	2.46	37.52	3.07	40.59	28.52	59.41	100.00	5766	499
300&above	1.70	9.48	0.08	27.92	1.71	2.32	43.21	1.97	45.18	21.13	54.82	100.00	11973	1235
n.r.	-	35.45	-	-	-	3.44	38.89	-	38.89	36.64	61.11	100.00	251	15
all	3.07	9.71	0.19	15.00	3.22	6.92	38.13	2.26	40.38	26.39	59.62	100.00	101832	9998

Table(24): Percentage distribution of persons of age 5 and above by current weekly activity for each age group

Karnataka		Rural						Male
current weekly activity		age group (in years)						
status industry		5-9	10-14	15-29	30-44	45-59	60 & above	all ages
(1)	(2)	(3)	(4)	(5)	(6)	(7)	(8)	(9)
01-04	x	0.07	0.88	1.04	0.47	0.45	0.20	0.61
11	0	1.36	10.35	22.72	38.50	47.57	31.86	24.37
	1-9	0.10	0.65	4.63	8.21	9.55	7.00	4.82
21	0	1.53	11.68	19.29	4.03	1.61	2.63	8.90
	1-9	0.06	0.90	2.21	0.69	0.27	-	0.97
61	0	-	-	0.22	0.26	0.34	0.40	0.19
	1-9	-	-	-	0.06	0.11	-	0.02
11, 21, 61	0	2.89	22.03	42.23	42.79	49.52	34.89	33.46
	1-9	0.16	1.55	6.84	8.96	9.93	7.00	5.81
11, 21, 61	0-9	3.05	23.58	49.07	51.75	59.45	41.89	39.27
31, 71	0	-	0.60	1.58	1.03	1.13	-	0.90
	1-9	-	0.58	3.48	7.27	4.31	0.13	3.09
41	x	-	0.15	0.58	0.83	0.26	0.12	0.40
51	0	0.94	6.75	23.14	25.96	18.62	7.42	15.99
	1-9	0.07	2.02	5.68	7.07	3.58	2.12	4.00
41, 51	0-9	1.01	8.92	29.40	33.86	22.46	9.66	20.39
01-71	x	4.13	34.56	84.57	94.38	87.80	51.88	64.26
81	x	-	0.68	1.92	1.33	0.92	0.31	1.07
82	x	-	0.33	0.65	0.12	0.98	0.49	0.42
81-82	x	-	1.01	2.57	1.45	1.90	0.80	1.49
01-82	x	4.13	35.57	87.14	95.83	89.70	52.68	65.75
91	x	51.13	47.01	8.47	-	-	0.30	17.51
92	x	0.47	1.95	0.47	0.17	0.25	0.83	0.63
93	x	0.55	2.03	0.24	0.05	0.36	0.14	0.52
94	x	41.23	9.31	-	-	-	-	7.89
95	x	0.15	0.84	0.30	1.04	4.31	38.48	4.02
96	x	0.09	-	0.03	0.16	0.38	1.94	0.26
97	x	0.06	0.09	0.04	0.19	0.35	0.51	0.15
98	x	2.19	2.93	2.56	1.80	3.09	5.12	2.67
99	x	-	0.27	0.75	0.76	1.56	-	0.60
91-99	x	95.87	64.43	12.86	4.17	10.30	47.32	34.25
01-99	x	100.00	100.00	100.00	100.00	100.00	100.00	100.00
estd. no. of persons(00)		18191	16722	34235	22707	13748	9146	114749
no. of sample persons		1268	1160	2395	1575	953	630	7981

* In table 24, 'all ages' includes 'N.R.' cases also.

Table (24): Percentage distribution of persons of age 5 and above by current weekly activity for each age group

Karnataka		Rural					Female	
current weekly activity	status industry	age-group (in years)						
		5-9	10-14	15-29	30-44	45-59	60 & above	all ages
(1)	(2)	(3)	(4)	(5)	(6)	(7)	(8)	(9)
01-04	x	-	0.10	0.05	-	0.12	-	0.05
11	0	0.83	4.39	5.54	9.38	7.92	3.27	5.40
	1-9	-	0.66	1.32	1.84	1.95	1.17	1.17
21	0	1.52	8.17	10.01	13.47	10.60	3.64	8.53
	1-9	-	0.27	1.24	0.95	0.79	0.43	0.72
61	0	-	-	-	0.17	-	-	0.03
	1-9	-	-	-	-	-	-	-
11, 21, 61	0	2.35	12.56	15.55	23.02	18.52	6.91	13.96
	1-9	-	0.93	2.56	2.79	2.74	1.60	1.89
11, 21, 61	0-9	2.35	13.49	18.11	25.81	21.26	8.51	15.85
31, 71	0	0.06	0.32	0.54	0.48	0.07	-	0.32
	1-9	-	0.26	1.74	1.08	0.19	0.76	0.84
41	x	0.06	0.19	0.21	0.24	-	-	0.15
51	0	0.87	11.05	18.29	21.60	16.13	5.51	13.66
	1-9	-	1.87	4.49	2.73	1.94	0.85	2.44
41, 51	0-9	0.93	13.11	22.99	24.57	18.07	6.36	16.25
01-71	x	3.34	27.28	43.43	51.94	39.71	15.63	33.31
81	x	-	0.34	0.85	0.32	-	-	0.36
82	x	-	0.32	1.09	0.93	1.31	-	0.71
81-82	x	-	0.66	1.94	1.25	1.31	-	1.07
01-82	x	3.34	27.94	45.37	53.19	41.02	15.63	34.38
91	x	36.61	26.95	2.65	0.10	0.08	-	10.88
92	x	3.01	19.26	35.47	31.59	35.66	23.61	26.05
93	x	2.03	10.72	12.01	12.01	13.20	6.53	9.86
94	x	51.41	11.65	-	-	-	-	10.35
95	x	0.26	0.30	0.17	0.56	6.91	49.55	4.93
96	x	0.14	-	0.10	0.06	0.74	1.72	0.29
97	x	-	-	0.08	0.03	0.13	0.34	0.07
98	x	3.14	3.18	3.93	1.95	1.87	2.48	2.96
99	x	0.06	-	0.22	0.51	0.39	0.14	0.23
91-99	x	96.66	72.06	54.63	46.81	58.98	84.37	65.62
01-99	x	100.00	100.00	100.00	100.00	100.00	100.00	100.00
estd. no. of persons(00)		19266	16379	34582	20921	14104	8829	114081
no. of sample persons		1329	1143	2403	1461	968	622	7926

Table(24): Percentage distribution of persons of age 5 and above by current weekly activity for each age group

Karnataka		Rural					Total	
current weekly activity		age group (in years)						
status industry		5-9	10-14	15-29	30-44	45-59	60 & above	all ages
(1)	(2)	(3)	(4)	(5)	(6)	(7)	(8)	(9)
01-04	x	0.03	0.49	0.55	0.24	0.28	0.10	0.33
11	0	1.10	7.42	14.08	24.53	27.47	17.81	14.92
	1-9	0.05	0.66	2.97	5.16	5.70	4.14	3.00
21	0	1.53	9.94	14.63	8.56	6.16	3.13	8.71
	1-9	0.03	0.59	1.72	0.81	0.53	0.21	0.84
61	0	-	-	0.11	0.22	0.17	0.20	0.11
	1-9	-	-	-	0.03	0.06	-	0.01
11, 21, 61,	0	2.63	17.36	28.82	33.31	33.80	21.14	23.74
	1-9	0.08	1.25	4.69	6.00	6.29	4.35	3.85
11, 21, 61,	0-9	2.71	18.61	33.51	39.31	40.09	25.49	27.59
31, 71	0	0.03	0.46	1.06	0.77	0.60	-	0.61
	1-9	-	0.42	2.61	4.30	2.23	0.44	1.97
41	x	0.03	0.17	0.39	0.55	0.13	0.06	0.27
51	0	0.90	8.87	20.70	23.87	17.36	6.48	14.83
	1-9	0.03	1.94	5.08	4.99	2.75	1.50	3.22
41, 51	0-9	0.96	10.98	26.17	29.41	20.24	8.04	18.32
01-71	x	3.73	30.96	63.90	74.03	63.44	34.07	48.82
81	x	-	0.51	1.38	0.85	0.46	0.16	0.72
82	x	-	0.33	0.87	0.51	1.15	0.25	0.57
81-82	x	-	0.84	2.25	1.36	1.61	0.41	1.29
01-82	x	3.73	31.80	66.15	75.39	65.05	34.48	50.11
91	x	43.66	37.08	5.55	0.05	0.04	0.15	14.20
92	x	1.77	10.51	18.06	15.23	18.18	12.02	13.30
93	x	1.31	6.33	6.15	5.79	6.86	3.28	5.18
94	x	46.46	10.47	-	-	-	-	9.12
95	x	0.21	0.57	0.24	0.81	5.63	43.92	4.48
96	x	0.12	-	0.06	0.11	0.56	1.83	0.27
97	x	0.03	0.05	0.06	0.11	0.24	0.43	0.11
98	x	2.68	3.05	3.25	1.87	2.47	3.82	2.82
99	x	0.03	0.14	0.48	0.64	0.97	0.07	0.41
91-99	x	96.27	68.20	33.85	24.61	34.95	65.52	49.89
01-99	x	100.00	100.00	100.00	100.00	100.00	100.00	100.00
estd. no. of persons (00)		37457	33101	68817	43628	27852	17975	228830
no. of sample persons		2597	2303	4798	3036	1921	1252	15907

Table(24): Percentage distribution of persons of age 5 and above by current weekly activity for each age group

Karnataka		Urban						Male
current weekly activity		Age group (in years)						
status industry		5-9	10-14	15-29	30-44	45-59	60 & above	all ages
(1)	(2)	(3)	(4)	(5)	(6)	(7)	(8)	(9)
01-04	x	-	0.03	0.15	0.45	-	-	0.15
11	0	0.39	0.52	2.35	3.88	7.76	8.70	3.08
	1-9	0.06	0.90	9.82	22.23	26.70	22.04	12.32
21	0	0.06	0.59	2.30	0.59	-	0.65	1.02
	1-9	0.05	1.90	5.77	0.77	0.42	0.87	2.45
61	0	-	0.07	0.05	-	-	0.39	0.05
	1-9	-	-	0.62	0.39	-	-	0.29
11, 21, 61,	0	0.45	1.18	4.70	4.47	7.76	9.74	4.15
	1-9	0.11	2.80	16.21	23.39	27.12	22.91	15.06
11, 21, 61	0-9	0.56	3.98	20.91	27.86	34.88	32.65	19.21
31, 71	0	-	0.12	0.05	0.54	-	-	0.15
	1-9	0.03	2.15	26.85	49.70	36.81	4.47	24.14
41	x	-	-	0.31	0.53	0.19	0.55	0.27
51	0	0.34	1.01	3.98	5.20	4.34	1.55	3.19
	1-9	-	4.21	15.09	11.51	8.80	4.28	9.28
41, 51	0-9	0.34	5.22	19.38	17.24	13.33	6.38	12.74
01-71	x	0.93	11.50	67.34	95.79	85.02	43.50	56.39
81	x	-	1.25	6.92	1.98	1.08	-	3.01
82	x	-	0.11	0.47	0.08	0.38	0.26	0.24
81-82	x	-	1.36	7.39	2.06	1.46	0.26	3.25
01-82	x	0.93	12.86	74.73	97.85	86.48	43.76	59.64
91	x	69.42	75.98	21.27	0.22	-	0.08	28.08
92	x	-	0.58	0.11	0.34	0.76	1.04	0.34
93	x	0.17	0.15	-	-	0.25	-	0.07
94	x	24.73	5.02	-	-	-	-	4.23
95	x	1.77	0.10	0.44	0.42	3.43	35.63	2.95
96	x	-	-	0.31	0.07	4.54	14.44	1.44
97	x	-	-	-	0.05	0.04	0.69	0.05
98	x	2.98	5.31	2.87	1.00	3.20	4.36	2.96
99	x	-	-	0.27	0.05	1.30	-	0.24
91-99	x	99.07	87.14	25.27	2.15	13.52	56.24	40.36
01-99	x	100.00	100.00	100.00	100.00	100.00	100.00	100.00
estd. no. of persons(00)		7416	7790	17343	11479	5534	3082	52644
no. of sample persons		733	747	1693	1065	587	325	5150

Table (24): Percentage distribution of persons of age 5 and above by current weekly activity for each age group

Karnataka		Urban					Female	
current weekly activity		age group (in years)						
status industry		5-9	10-14	15-29	30-44	45-59	60 & above	all ages
(1)	(2)	(3)	(4)	(5)	(6)	(7)	(8)	(9)
01-04	x	-	-	-	=	-	-	-
11	0	0.07	0.20	0.54	1.58	1.55	0.55	0.70
	1-9	0.06	1.30	2.77	4.91	4.27	3.69	2.77
21	0	0.06	0.56	1.74	1.15	1.91	1.33	1.20
	1-9	-	0.37	0.91	2.48	2.56	1.73	1.22
61	0	-	-	-	-	-	-	-
	1-9	-	-	-	-	-	-	-
11, 21, 61	0	0.13	0.76	2.28	2.73	3.46	1.88	1.90
	1-9	0.06	1.67	3.68	7.39	6.83	5.42	3.99
11, 21, 61	0-9	0.19	2.43	5.96	10.12	10.29	7.30	5.89
31, 71	0	-	-	0.21	-	-	0.65	0.12
	1-9	0.01	0.82	7.57	9.44	5.27	2.53	5.18
41	x	-	-	0.18	0.32	0.32	-	0.15
51	0	0.19	2.57	3.06	6.24	4.68	2.32	3.26
	1-9	0.14	2.64	4.94	5.93	5.73	2.29	3.96
41, 51	0-9	0.33	5.21	8.18	12.49	10.73	4.61	7.37
01-71	x	0.53	8.46	21.92	32.05	26.29	15.09	18.56
81	x	-	0.07	2.30	0.23	-	-	0.85
82	x	0.29	0.38	0.45	0.13	0.63	-	0.35
81-82	x	0.29	0.45	2.75	0.36	0.63	-	1.20
01-82	x	0.82	8.91	24.67	32.41	26.92	15.09	19.76
91	x	67.73	65.83	13.60	0.03	-	2.56	24.58
92	x	1.48	16.14	54.15	60.27	59.62	32.30	40.86
93	x	0.47	1.11	5.44	5.95	2.86	1.66	3.61
94	x	26.65	4.79	-	-	-	-	4.64
95	x	0.06	0.52	0.22	0.15	4.72	41.97	3.77
96	x	-	-	0.02	0.08	2.82	4.40	0.64
97	x	-	-	-	0.06	-	-	0.01
98	x	2.79	2.70	1.87	1.05	2.86	1.94	2.09
99	x	-	-	0.03	-	0.20	0.08	0.04
91-99	x	99.18	91.09	75.33	67.59	73.08	84.91	80.24
01-99	x	100.00	100.00	100.00	100.00	100.00	100.00	100.00
estd. no. of persons(00)		7259	7249	16958	8908	5203	3613	49190
no. of sample persons		714	716	1618	897	560	343	4848

Table (24): Percentage distribution of persons of age 5 and above by current weekly activity for each age group

Karnataka		Urban					Total	
current weekly activity		age group (in years)						all ages
status industry		5-9	10-14	15-29	30-44	45-59	60 & above	
(1)	(2)	(3)	(4)	(5)	(6)	(7)	(8)	(9)
01-04	x	-	0.02	0.07	0.25	-	-	0.08
11	0	0.23	0.37	1.43	2.87	4.78	4.29	1.94
	1-9	0.06	1.10	6.34	14.66	15.83	12.14	7.71
21	0	0.06	0.58	2.02	0.84	0.92	1.02	1.11
	1-9	0.03	1.16	3.37	1.52	1.46	1.34	1.86
61	0	-	0.03	0.03	-	-	0.18	0.03
	1-9	-	-	0.32	0.22	-	-	0.15
11, 21, 61	0	0.29	0.98	3.48	3.71	5.70	5.49	3.08
	1-9	0.09	2.26	10.03	16.40	17.29	13.48	9.72
11, 21, 61	0-9	0.38	3.24	13.51	20.11	22.99	18.97	12.80
31, 71	0	-	0.06	0.13	0.31	-	0.35	0.14
	1-9	0.02	1.51	17.32	32.11	21.52	3.42	14.98
41	x	-	-	0.24	0.44	0.26	0.25	0.21
51	0	0.27	1.76	3.53	5.66	4.50	1.96	3.22
	1-9	0.07	3.45	10.07	9.07	7.31	3.21	6.71
41, 51	0-9	0.34	5.21	13.84	15.17	12.07	5.42	10.14
01-71	x	0.74	10.04	44.87	67.95	56.58	28.16	38.14
81	x	-	0.68	4.64	1.21	0.55	-	1.96
82	x	0.14	0.24	0.46	0.10	0.50	0.12	0.29
81-82	x	0.14	0.92	5.10	1.31	1.05	0.12	2.25
01-82	x	0.88	10.96	49.97	69.26	57.63	28.28	40.39
91	x	68.59	71.09	17.48	0.14	-	1.42	26.39
92	x	0.73	8.08	26.83	26.52	29.28	17.91	19.91
93	x	0.32	0.61	2.69	2.60	1.51	0.90	1.78
94	x	25.68	4.91	-	-	-	-	4.43
95	x	0.92	0.30	0.33	0.30	4.06	39.05	3.34
96	x	-	-	0.17	0.08	3.70	9.02	1.05
97	x	-	-	-	0.05	0.02	0.32	0.03
98	x	2.88	4.05	2.38	1.02	3.03	3.05	2.54
99	x	-	-	0.15	0.03	0.77	0.05	0.14
91-99	x	99.12	89.04	50.03	30.74	42.37	71.72	59.61
01-99	x	100.00	100.00	100.00	100.00	100.00	100.00	100.00
estd. no. of persons(00)		14675	15039	34301	20387	10737	6695	101834
no. of sample persons		1447	1463	3311	1962	1147	668	9998

Table (25): Percentage distribution of persons of age 15 and above by current weekly activity for each sex and education

Karnataka		Male					Rural	
current weekly activity		general education						
status	industry	not literate	literate & upto primary	middle	secondary	graduate & above	n.r.	total
(1)	(2)	(3)	(4)	(5)	(6)	(7)	(8)	(9)
11	0	32.25	36.57	33.15	23.12	8.83	29.62	32.53
	1-9	4.89	9.48	7.79	8.80	3.80	-	6.77
21	0	7.80	11.75	12.84	14.43	9.51	-	10.00
	1-9	0.53	1.17	1.76	3.86	5.21	30.59	1.19
61	0	0.40	0.16	0.18	-	-	-	0.27
	1-9	-	-	0.16	-	1.24	-	0.04
11, 21, 61	0	40.45	48.48	46.16	37.55	18.34	29.62	42.80
	1-9	5.41	10.65	9.71	12.66	10.25	30.59	7.99
	0-9	45.86	59.13	55.88	50.20	28.59	60.21	50.80
01-04, 31, 71	0	2.58	1.40	0.59	0.62	-	-	1.83
	1-9	0.94	3.07	6.49	21.56	44.60	-	4.33
	0-9	3.52	4.47	7.08	22.18	44.60	-	6.17
41	0	0.75	0.44	0.14	0.24	-	-	0.54
51	0	29.80	16.83	9.33	3.03	-	-	21.36
	1-9	5.71	6.62	3.63	1.41	-	-	5.31
41, 51	0-9	36.27	23.89	13.10	4.67	-	-	27.21
01-71	x	85.65	87.49	76.06	77.06	73.19	60.21	84.17

1
487
1

Table (25): Percentage distribution of persons of age 15 and above by current weekly activity for each sex and education

Karnataka		Male					Rural	
current weekly activity		general education						
status	industry	not literate	literate & upto primary	middle	secondary	graduate & above	n.r.	total
(1)	(2)	(3)	(4)	(5)	(6)	(7)	(8)	(9)
81	x	0.93	1.05	0.91	4.07	15.69	-	1.40
82	x	0.43	0.62	0.93	0.22	1.45	-	0.54
81, 82	x	1.36	1.68	1.84	4.29	17.14	-	1.93
01-82	x	87.01	89.16	77.90	81.35	90.33	60.21	86.11
91	x	-	1.82	16.26	15.82	-	39.79	3.67
92	x	0.43	0.33	0.65	-	-	-	0.39
93	x	0.31	0.12	-	-	-	-	0.19
94	x	-	-	-	-	-	-	-
95	x	7.70	4.95	1.27	0.69	2.62	-	5.58
96	x	0.15	0.43	0.29	1.37	1.18	-	0.35
97	x	0.24	0.23	-	-	-	-	0.19
98	x	2.94	2.57	3.31	0.77	3.89	-	2.73
99	x	1.23	0.39	0.32	-	1.97	-	0.80
91-99	x	12.99	10.84	22.10	18.65	9.67	39.79	13.89
01-99	x	100.00	100.00	100.00	100.00	100.00	100.00	100.00
est. no. of persons (00)		41295	21850	9483	6088	1058	62	79835
no. of sample persons		2864	1535	657	422	70	5	5553

Table (25): Percentage distribution of persons of age 15 and above by current weekly activity for each sex and education

Karnataka		Female					Rural	
current weekly activity		general education						
status	industry	not literate	literate & upto primary	middle	secondary	graduate & above	n.r.	total
(1)	(2)	(3)	(4)	(5)	(6)	(7)	(8)	(9)
11	0	7.07	6.54	4.13	5.53	-	-	6.74
	1-9	1.44	1.70	2.94	2.40	-	-	1.56
21	0	10.39	11.60	9.80	2.71	-	-	10.32
	1-9	0.93	1.60	0.67	-	-	-	0.99
61	0	0.06	-	-	-	-	-	0.05
	1-9	-	-	-	-	-	-	-
11, 21, 61	0	17.51	18.14	13.93	5.24	-	-	17.11
	1-9	2.37	3.30	3.61	2.40	-	-	2.54
	0-9	19.88	21.45	17.54	7.64	-	-	19.65
01-04, 31, 71	0	0.51	0.10	0.19	-	-	-	0.43
	1-9	0.66	2.46	1.88	8.36	8.51	44.53	1.17
	0-9	1.17	2.56	2.07	8.36	8.51	44.53	1.60
41	x	0.18	0.12	-	-	-	-	0.16
51	0	20.57	6.89	1.70	-	-	15.99	17.35
	1-9	2.82	6.70	-	-	-	-	3.15
41, 51	0-9	23.57	13.70	1.70	-	-	15.99	20.66
01-71	x	44.62	37.71	21.31	16.00	8.51	60.53	41.91

Table (25): Percentage distribution of persons of age 15 and above by current weekly activity for each sex and education

Karnataka		Female					Rural	
current weekly activity		general education						
status	industry	not literate	literate & upto primary	middle	secondary	graduate & above	n.r.	total
(1)	(2)	(3)	(4)	(5)	(6)	(7)	(8)	(9)
81	x	0.33	0.21	0.32	4.88	15.71	-	0.46
82	x	1.09	0.37	-	2.06	-	-	0.97
81, 82	x	1.42	0.58	0.32	6.94	15.71	-	1.42
01-82	x	46.04	38.29	21.64	22.94	24.22	60.53	43.33
91	x	0.02	1.08	15.62	15.68	-	-	1.21
92	x	29.75	44.72	45.34	53.72	75.78	-	33.13
93	x	12.07	9.57	13.71	5.22	-	-	11.60
94	x	-	-	-	-	-	-	-
95	x	8.39	2.70	0.33	-	-	-	7.04
96	x	0.36	0.60	-	-	-	39.47	0.38
97	x	0.14	-	-	-	-	-	0.11
98	x	2.88	2.80	3.37	2.43	-	-	2.87
99	x	0.36	0.23	-	-	-	-	0.32
91-99	x	53.96	61.71	78.36	77.06	75.78	39.47	56.67
01-99	x	100.00	100.00	100.00	100.00	100.00	100.00	100.00
est. no. of persons (00)		62259	10683	3460	1782	218	34	78435
no. of sample persons		4327	747	241	120	16	3	5454

Table (25) : Percentage distribution of persons of age 15 and above by current weekly activity for each sex and education

Karnataka		Total					Rural	
current weekly activity status	industry	general education					n.r.	total
		not literate	literate & upto primary	middle	secondary	graduate & above		
(1)	(2)	(3)	(4)	(5)	(6)	(7)	(8)	(9)
11	0	17.11	26.71	25.39	12.46	7.32	19.05	19.75
	1-9	2.81	6.93	6.49	7.35	3.15	-	4.19
21	0	9.36	11.70	12.02	11.77	7.88	-	10.16
	1-9	0.77	1.31	1.47	2.98	4.32	19.68	1.09
61	0	0.19	0.11	0.13	-	-	-	0.16
	1-9	-	-	0.12	-	1.02	-	0.02
11, 21, 61	0	26.66	38.52	37.55	30.23	15.21	19.05	30.07
	1-9	3.58	8.24	8.08	10.33	8.50	19.68	5.29
	0-9	30.24	46.76	45.63	40.56	23.71	38.73	35.36
01-04, 31, 71	0	1.33	0.97	0.49	0.48	-	-	1.14
	1-9	0.77	2.87	5.26	18.57	38.44	15.89	2.77
	0-9	2.10	3.84	5.74	19.05	38.44	15.89	3.90
41	x	0.41	0.34	0.10	0.19	-	-	0.35
51	0	24.25	13.56	7.29	2.34	-	5.71	19.37
	1-9	3.98	6.64	2.66	1.09	-	-	4.24
41, 51	0-9	28.63	20.54	10.06	3.62	-	5.71	23.96
01-71	01 x	60.98	71.14	61.43	63.23	62.15	60.32	63.23

a.c.

- 291 -

Table (25): Percentage distribution of persons of age 15 and above by current weekly activity for each sex and education.

Karnataka		Total					Rural	
current weekly activity status	industry	general education						total
		not literate	literate & upto primary	middle	secondary	graduate & above	n.r.	
(1)	(2)	(3)	(4)	(5)	(6)	(7)	(8)	(9)
81	x	0.57	0.78	0.75	1.25	15.69	-	0.93
82	x	0.83	0.54	0.68	0.64	1.20	-	0.75
81, 82	x	1.40	1.32	1.43	4.89	16.90	-	1.68
01-82	x	62.38	72.46	62.86	68.12	79.04	60.32	64.91
91	x	0.01	1.58	16.09	15.79	-	25.59	2.45
92	x	18.06	14.91	12.59	12.17	12.94	-	16.62
93	x	7.38	3.22	3.66	1.18	-	-	5.85
94	x	-	-	-	-	-	-	-
95	x	8.12	4.21	1.02	0.53	2.18	-	6.30
96	x	0.27	0.49	0.21	1.06	0.98	14.08	0.37
97	x	0.18	0.15	-	-	-	-	0.15
98	x	2.90	2.65	3.33	1.15	3.23	-	2.80
99	x	0.71	0.33	0.23	-	1.63	-	0.56
91-99	x	37.62	27.54	37.14	31.88	20.96	39.68	35.09
01-99	x	100.00	100.00	100.00	100.00	100.00	100.00	100.00
est. no. of persons (00)		103554	32533	12943	7870	1275	96	158270
no. of sample persons		7191	2282	898	542	86	8	11007

- AS 2 -

Table (25): Percentage distribution of persons of age 15 and above by current weekly activity for each sex and education

Karnataka		Male					Urban	
current weekly activity		general education						
status	industry	not literate	literate & upto primary	middle	secondary	graduate & above	n.r.	total
(1)	(2)	(3)	(4)	(5)	(6)	(7)	(8)	(9)
11	0	4.34	6 0.67	3.55	2.56	2.78	-	4.15
	1-9	18.73	21.35	18.71	12.48	11.43	-	17.12
21	0	1.72	1.90	1.15	0.60	1.09	-	1.30
	1-9	2.67	4.25	2.94	3.13	0.38	-	3.04
61	0	0.11	0.13	-	-	-	-	0.06
	1-9	0.39	0.86	0.17	0.16	0.53	-	0.41
11, 21, 61	0	6.18	8.70	4.70	3.15	3.88	-	5.51
	1-9	21.79	26.46	21.82	15.77	12.33	-	20.57
	0-9	27.97	35.16	26.52	18.93	16.21	-	26.08
01-04, 31, 71	0	1.37	0.20	-	-	-	-	0.34
	1-9	16.82	28.61	31.95	43.12	65.25	-	33.54
	0-9	18.19	28.81	31.95	43.12	65.25	-	33.88
41	x	1.09	0.12	0.60	-	-	-	0.38
51	0	12.99	3.92	1.30	0.29	2.13	-	4.21
	1-9	23.08	17.60	9.96	3.22	1.44	89.87	12.17
41, 51	0-9	37.16	21.64	11.86	3.51	3.58	89.87	16.76
01-71	x	83.32	85.60	70.32	65.55	85.04	89.87	76.72

a.c.

Table (25): Percentage distribution of persons of age 15 and above by current weekly activity for each sex and education

Karnataka		Male					Urban	
current weekly activity		general education						
status	industry	not literate	literate & upto primary	middle	secondary	graduate & above	n.r.	total
(1)	(2)	(3)	(4)	(5)	(6)	(7)	(8)	(9)
81	x	1.65	2.72	2.87	7.60	4.82	-	3.97
82	x	0.42	0.40	0.47	0.14	-	-	0.32
81, 82	x	2.07	3.12	3.34	7.74	4.82	-	4.29
01-82	x	85.39	88.72	73.66	73.29	89.86	89.87	81.01
91	x	0.10	1.49	19.48	19.82	4.95	-	9.93
92	x	0.78	0.06	0.80	0.05	-	-	0.35
93	x	-	0.15	-	-	-	-	0.04
94	x	-	-	-	-	-	-	-
95	x	9.21	4.20	2.26	1.22	0.36	-	3.77
96	x	1.13	2.45	1.40	2.46	3.24	-	2.02
97	x	0.34	0.02	-	-	-	-	0.08
98	x	2.47	2.21	2.41	3.01	1.60	10.13	2.47
99	x	0.58	0.69	-	0.16	-	-	0.33
91-99	x	14.61	11.28	26.34	26.71	10.14	10.13	18.99
01-99	x	100.00	100.00	100.00	100.00	100.00	100.00	100.00
est. no. of persons(00)		7916	9068	7604	9804	3027	19	37440
no. of sample persons		823	864	710	931	340	2	3670

Table (25): Percentage distribution of persons of age 15 and above by current weekly activity for each sex and education

Karnataka		Female					Urban	
current weekly activity status	industry	general education					n.r.	total
		not literate	literate & upto primary	middle	secondary	graduate & above		
(1)	(2)	(3)	(4)	(5)	(6)	(7)	(8)	(9)
11	0	1.37	1.35	0.23	-	-	27.74	0.96
	1-9	4.93	3.47	2.28	2.42	0.77	-	3.64
21	0	2.17	1.83	1.00	0.20	-	-	1.57
	1-9	2.28	2.09	1.03	0.21	0.51	-	1.65
61	0	-	-	-	-	-	-	-
	1-9	-	-	-	-	-	-	-
11, 21, 61	0	3.55	3.18	1.22	0.49	-	27.74	2.53
	1-9	7.21	5.56	3.31	2.63	1.28	-	5.29
	0-9	10.76	8.74	4.53	3.12	1.28	27.74	7.82
01-04, 31, 71	0	0.40	-	-	-	-	-	0.17
	1-9	3.99	7.28	4.87	13.23	31.21	-	7.18
	0-9	4.38	7.28	4.87	13.23	31.21	-	7.35
41	x	0.51	-	-	-	-	-	0.22
51	0	8.61	1.67	0.07	-	-	-	4.04
	1-9	7.68	6.45	1.37	0.65	0.46	-	5.04
41, 51	0-9	16.80	8.12	1.44	0.65	0.46	-	9.30
01-71	x	31.95	24.14	10.84	17.00	32.95	27.74	24.47

1955

a.c.

Table (25): Percentage distribution of persons of age 15 and above by current weekly activity for each sex and education

Karnataka		Female					Urban	
current weekly activity		general education						
status	industry	not literate	literate & upto primary	middle	secondary	graduate & above	n.r.	total
(1)	(2)	(3)	(4)	(5)	(6)	(7)	(8)	(9)
81	x	-	0.30	-	5.05	10.04	-	1.18
82	x	0.51	0.21	0.09	0.46	-	-	0.35
81,82	x	0.51	0.51	0.09	5.51	10.04	-	1.53
01-82	x	32.45	24.65	10.94	22.51	42.98	27.74	26.00
91	x	0.79	0.89	15.11	23.10	9.30	-	6.92
92	x	47.84	63.63	67.71	47.11	43.22	28.09	54.27
93	x	4.77	4.91	4.68	5.44	1.79	-	4.79
94	x	-	-	-	-	-	-	-
95	x	10.19	3.25	0.93	0.12	-	-	5.23
96	x	1.23	1.18	0.13	0.41	1.24	-	0.91
97	x	0.04	-	-	-	-	-	0.02
98	x	2.61	1.40	0.50	1.30	1.48	44.17	1.81
99	x	0.07	0.09	-	-	-	-	0.05
91-99	x	67.55	75.35	89.06	77.49	57.02	72.26	74.00
01-99	x	100.00	100.00	100.00	100.00	100.00	100.00	100.00
est. no. of persons(00)		14749	7704	5598	5486	1095	49	34681
no. of sample persons		1503	732	529	528	121	5	3418

196

Table (25): Percentage distribution of persons of age 15 and above by current weekly activity for each sex and education

Karnataka		Total			Urban			
current weekly activity		general education						
status	industry	not literate	literate & upto primary	middle	secondary	graduate & above	n.r.	total
(1)	(2)	(3)	(4)	(5)	(6)	(7)	(8)	(9)
11	0	2.41	4.22	2.14	1.64	2.04	20.01	2.61
	1-9	9.75	13.14	11.74	8.87	8.60	-	10.64
21	0	2.02	1.87	1.09	0.56	0.80	-	1.43
	1-9	2.42	3.26	2.13	2.08	0.41	-	2.37
61	0	0.04	0.07	-	-	-	-	0.03
	1-9	0.14	0.46	0.10	0.10	0.39	-	0.21
11, 21, 61	0	4.47	6.16	3.23	2.20	2.85	20.01	4.08
	1-9	12.30	16.86	13.97	11.06	9.40	-	13.23
	0-9	16.77	23.02	17.20	13.25	12.24	20.01	17.30
01-04, 31, 71	0	0.74	0.11	-	-	-	-	0.26
	1-9	8.47	18.81	20.47	32.39	56.21	-	20.36
	0-9	9.21	18.92	20.47	32.39	56.21	-	21.12
41	x	0.72	0.06	0.34	-	-	-	0.30
51	0	10.14	2.89	0.78	0.19	1.57	-	4.13
	1-9	13.06	12.48	6.32	2.30	1.18	25.07	8.74
41, 51	0-9	23.92	15.43	7.44	2.48	2.75	25.07	13.17
(1-71	x	49.89	57.37	45.10	48.13	71.20	45.07	51.59

a.c.

Table (25): Percentage distribution of persons of age 15 and above by current weekly activity for each sex and education

Karnataka		Total					Urban	
current weekly activity status	industry	general education						total
		not literate	literate & upto primary	middle	secondary	graduate & above	n.r.	
(1)	(2)	(3)	(4)	(5)	(6)	(7)	(8)	(9)
81	x	0.58	1.61	1.65	6.68	6.21	-	2.63
82	x	0.48	0.31	0.31	0.25	-	-	0.33
81, 82	x	1.05	1.92	1.96	6.94	6.21	-	2.96
01-82	x	50.94	59.29	47.07	55.07	77.41	45.07	54.56
91	x	0.55	1.21	17.63	21.00	6.11	-	8.48
92	x	31.40	29.26	29.17	16.93	11.48	20.26	26.28
93	x	3.10	2.34	1.98	1.95	0.48	-	2.32
94	x	-	-	-	-	-	-	-
95	x	9.85	3.76	1.69	0.83	0.26	-	4.47
96	x	1.20	1.87	0.86	1.73	2.70	-	1.49
97	x	0.14	0.01	-	-	-	-	0.05
98	x	2.56	1.84	1.60	2.39	1.56	34.67	2.15
99	x	0.25	0.42	-	0.10	-	-	0.20
91-99	x	49.06	40.71	52.93	44.93	22.59	54.93	45.44
01-99	x	100.00	100.00	100.00	100.00	100.00	100.00	100.00
est. no. of persons(00)		22665	16772	13202	15291	4122	68	72120
no. of sample persons		2326	1596	1239	1459	461	7	7088

a.c.

A98

Table (26) : Percentage distribution of persons of age 5 and above in the labour-force (01-82) according to current weekly activity status and average number of days seeking available for work (unemployed in a week by number of days worked in a week for each sex and sub-round

KARNATAKA			RURAL				MALE			
no. of days worked (01-71) in a week	SR-1 (Jan - March)		SR-2 (April-June)		SR-3 (July-Sept)		SR-4 (Oct-Dec)		Combined (Jan-Dec)	
	percentage of persons	average no. of days (0.0) unemployed (81,82)	percentage of persons	average no. of days (0.0) unemployed (81,82)	percentage of persons	average no. of days (0.0) unemployed (81,82)	percentage of persons	average no. of days (0.0) unemployed (81,82)	percentage of persons	average no. of days (0.0) unemployed (81,82)
(1)	(2)	(3)	(4)	(5)	(6)	(7)	(8)	(9)	(10)	(11)
0.0	2.19	6.94	2.66	6.94	2.53	6.89	1.80	7.00	2.29	6.94
0.5	0.07	0.00	0.00	0.00	0.00	0.00	0.00	0.00	0.02	0.00
1.0	0.50	2.46	0.64	4.79	0.60	3.47	0.50	1.26	0.56	3.35
1.5	0.00	0.00	0.15	2.75	0.00	0.00	0.07	5.50	0.06	3.67
2.0	0.39	2.82	1.89	2.76	1.41	3.31	0.53	2.28	1.21	2.88
2.5	0.00	0.00	0.07	0.00	0.00	0.00	0.07	0.00	0.03	0.00
3.0	2.49	2.68	3.77	2.63	3.06	2.76	2.76	1.92	3.01	2.51
3.5	0.55	1.68	0.31	1.56	0.07	3.50	0.44	1.14	0.34	1.57
4.0	4.59	2.05	4.11	2.13	3.48	1.86	5.01	1.71	4.30	1.94
4.5	0.12	1.50	0.00	0.00	0.08	2.50	0.28	1.05	0.12	1.40
5.0	5.06	0.84	5.16	1.19	3.84	0.89	5.22	0.67	4.83	0.90
5.5	0.39	0.28	0.15	0.26	0.00	0.00	0.17	0.00	0.18	0.21
6.0	8.00	0.35	10.05	0.27	6.52	0.25	5.23	0.27	7.48	0.29
6.5	0.52	0.13	0.16	0.00	0.33	0.11	0.71	0.06	0.43	0.09
7.0	70.53	0.00	70.86	0.00	78.07	0.00	77.20	0.00	75.16	0.00
total	100.00	0.44	100.00	0.55	100.00	0.45	100.00	0.35	100.00	0.45
est. no. of persons in the labour force (00)	74632		75143	7419	75449		76474		75455	
no. of sample persons in the labour force	1296		1321		1311		1347		5275	
Harayan/										

Table (26) : Percentage distribution of persons of age 5 and above in the labour force (01-82) according to current weekly activity status and average number of days seeking available for work (unemployed) in a week by number of days worked in a week for each sex and sub-round

KARNATAKA			RURAL				FEMALE			
no. of days worked (01-71) in a week	SR-1 (Jan-March)		SR-2 (April-June)		SR-3 (July-Sept)		SR-4 (Oct-Dec)		Combined (Jan-Dec)	
	percentage of persons	average no. of days (0.0) unemployed (81, 82)	percentage of persons	average no. of days (0.00) unemployed (81, 82)	percentage of persons	average no. of days (0.0) unemployed (81, 82)	percentage of persons	average no. of days (0.0) unemployed (81, 82)	percentage of persons	average no. of days (0.0) unemployed (81, 82)
(1)	(2)	(3)	(4)	(5)	(6)	(7)	(8)	(9)	(10)	(11)
0.0	3.11	7.00	5.10	6.82	3.66	7.00	0.68	7.00	3.13	6.93
0.5	0.00	0.00	0.00	0.00	0.00	0.00	0.19	0.00	0.05	0.00
1.0	1.38	2.33	1.14	1.45	0.66	1.78	0.26	3.48	0.87	2.01
1.5	0.00	0.00	0.38	0.00	0.15	0.00	0.32	0.00	0.21	0.00
2.0	1.76	2.36	4.27	2.61	2.23	3.00	1.57	0.68	2.43	2.36
2.5	0.18	0.00	0.34	1.52	0.15	0.00	0.14	0.00	0.20	0.60
3.0	3.21	1.48	6.57	1.93	4.58	1.42	3.11	1.72	4.35	1.67
3.5	3.31	0.50	3.73	0.00	0.80	0.67	3.35	0.00	2.90	0.20
4.0	8.58	1.24	6.99	1.97	7.14	0.90	7.29	1.18	7.49	1.30
4.5	0.13	0.00	0.00	0.00	0.29	1.25	0.45	0.00	0.22	0.43
5.0	5.23	0.54	8.56	0.50	8.21	0.69	6.20	0.50	6.99	0.57
5.5	0.11	0.00	0.00	0.00	0.00	0.00	0.44	0.15	0.14	0.12
6.0	8.78	0.32	7.89	0.26	7.91	0.29	7.76	0.26	8.08	0.28
6.5	0.24	0.00	0.53	0.00	0.00	0.00	0.00	0.00	0.19	0.00
7.0	63.97	0.00	54.50	0.00	64.17	0.00	67.73	0.00	62.74	0.00
t o t a l	100.00	0.52	100.00	0.81	100.00	0.55	100.00	0.26	100.00	0.53
est. no. of persons in the labour force (00)	40881		36928		40465		38625		39192	
no. of sample persons in the labour force	716		654		698		695		2763	
Narayan/										

Table (26) : Percentage distribution of persons of age 5 and above in the labour -force (01-82) according to current weekly activity status and average number of days seeking available for work (unemployed) in a week by number of days worked in a week for each sex and sub-round

KARNATAKA			RURAL				TOTAL			
no. of days worked (01-71) in a week	SR-1 (Jan-March)		SR-2 (April-June)		SR-3 (July-Sept)		SR-4 (Oct-Dec)		Combined (Jan-Dec)	
	percen- tage of persons	average no. of days (0.0) unemploy- ed (81,82)	percen- tage of persons	average no. of days (0.0) unemploy- ed (81,82)	percen- tage of persons	average no. of days (0.0) unemploy- ed (81,82)	percen- tage of persons	average no. of days (0.0) unemploy- ed (81,82)	percen- tage of persons	average no. of days (0.0) unemploy- ed (81,82)
(1)	(2)	(3)	(4)	(5)	(6)	(7)	(8)	(9)	(10)	(11)
0.0	2.51	6.96	3.46	6.88	2.92	6.94	1.43	7.00	2.58	6.93
0.5	0.05	0.00	0.00	0.00	0.00	0.00	0.07	0.00	0.03	0.00
1.0	0.31	2.78	0.80	3.23	0.62	2.85	0.42	1.73	0.67	2.75
1.5	0.00	0.00	0.23	1.24	0.05	0.00	0.16	1.73	0.11	1.26
2.0	1.26	2.59	2.68	2.68	1.72	3.16	0.88	1.32	1.63	2.61
2.5	0.06	0.00	0.16	1.06	0.05	0.00	0.09	0.00	0.09	0.45
3.0	2.74	2.18	4.69	2.31	3.59	2.16	2.88	1.85	3.47	2.15
3.5	1.53	0.77	1.44	0.23	0.33	1.07	1.58	0.21	1.22	0.45
4.0	6.00	1.64	5.06	2.06	4.76	1.36	5.78	1.49	5.39	1.64
4.5	0.12	0.94	0.00	0.00	0.15	1.67	0.34	0.58	0.15	0.92
5.0	5.12	0.73	6.28	0.88	5.36	0.78	5.55	0.61	5.57	0.76
5.5	0.29	0.24	0.10	0.26	0.00	0.00	0.26	0.09	0.10	0.18
6.0	8.28	0.34	9.34	0.27	7.00	0.26	6.08	0.27	7.67	0.28
6.5	0.42	0.11	0.29	0.00	0.22	0.11	0.47	0.06	0.35	0.07
7.0	70.79	0.00	65.47	0.00	73.22	0.00	74.02	0.00	70.91	0.00
t o t a l	100.00	0.47	100.00	0.64	100.00	0.48	100.00	0.32	100.00	0.48
est. no. of persons in the labour force (00)	115514		112072		1115914		115099		114647	
no. of sample persons in the labour force	2012		1975		2009		2042		8038	

Narayan/

A-101

Table (26) : Percentage distribution of persons of age 5 and above in the labour-force (00-82) according to current weekly activity status and average number of days seeking available for work (unemployed) in a week by number of days worked in a week for each sex and sub-round

KARNATAKA		URBAN						MALE		
no. of days worked (01-71) in a week	SR-1 (Jan-March)		SR-2 (April-June)		SR-3 (July-Sept)		SR-4 (Oct-Dec)		Combined (Jan-Dec)	
	percen- tage of persons	average no. of days (0.0) unemployed (81, 82)	percen- tage of persons	average no. of days (0.0) unemploy- ed (81,82)	percen- tage of persons	average no. of days (0.0) unemploy- ed (81,82)	percen- tage of persons	average no. of days (0.0) unemploy- ed (81,82)	percen- tage of persons	average no. of days (0.0) unemploy- ed (81, 82)
(1)	(2)	(3)	(4)	(5)	(6)	(7)	(8)	(9)	(10)	(11)
0.0	3.31	7.00	8.46	6.95	4.06	7.00	5.54	7.00	5.45	6.98
0.5	0.00	0.00	0.00	0.00	0.00	0.00	0.00	0.00	0.00	0.00
1.0	1.23	3.08	0.44	3.95	0.00	0.00	0.19	2.60	0.49	3.20
1.5	0.00	0.00	0.00	0.00	0.00	0.00	0.00	0.00	0.00	0.00
2.0	1.96	3.62	0.44	3.41	1.23	3.30	0.46	0.00	0.98	3.19
2.5	0.00	0.00	0.25	3.00	0.00	0.00	0.00	0.00	0.06	3.00
3.0	2.30	3.60	2.61	1.33	1.88	3.82	0.69	1.98	1.88	2.69
3.5	0.17	3.50	0.19	0.72	0.74	0.00	0.06	3.50	0.30	1.59
4.0	3.13	1.91	2.43	1.62	2.04	2.31	2.19	1.86	2.49	1.96
4.5	0.23	1.50	0.04	2.50	0.00	0.00	0.10	0.00	0.09	1.21
5.0	3.15	1.80	2.42	1.23	1.93	1.16	2.68	0.85	2.53	1.34
5.5	0.00	0.00	0.25	0.00	0.00	0.00	0.06	0.00	0.07	0.00
6.0	6.50	0.47	7.67	0.52	10.02	0.55	8.28	0.55	8.77	0.57
6.5	0.44	0.50	0.14	0.00	0.17	0.00	0.60	0.00	0.32	0.17
7.0	77.10	0.00	74.66	0.00	77.93	0.00	79.15	0.00	76.58	0.00
t o t a l	100.00	0.62	100.00	0.77	100.00	0.52	100.00	0.52	100.00	0.62
est. no. of persons in the labour force (00)	31252		29545		27055		30037		31422	
no. of sample persons in the labour force	775		825		603		843		3046	
Narayan/										

1-1102

Table (26) : Percentage distribution of persons of age 5 and above in the labour-force (01-82) according to current weekly activity status and average number of days seeking available for work (unemployed) in a week by number of days worked in a week for each sex and sub-round

KARNATAKA			URBAN				FEMALE			
no. of days worked (01-71) in a week	SR-1 (Jan-March)		SR-2(April-June)		SR-3 (July-Sept)		SR-4 (Oct-Dec)		Combined (Jan-Dec)	
	percen- tage of persons	average no. of days (0.0) unemployed (81.82)	percen- tage of persons	average no. of days (0.0) unemployed (81.82)	percen- tage of persons	average no. of days (0.0) unemployed (81.82)	percen- tage of persons	aver- age no. of days (0.0) unemploy- ed (81.82)	percen- tage of persons	average no. of days (0.0) unemployed (81.82)
(1)	(2)	(3)	(4)	(5)	(6)	(7)	(8)	(9)	(10)	(11)
0.0	11.24	7.00	7.83	6.70	5.96	7.00	1.94	7.00	6.10	6.91
0.5	00.00	0.00	0.00	0.00	0.00	0.00	0.00	0.00	0.00	0.00
1.0	1.48	0.00	1.07	0.00	0.46	6.00	0.80	0.00	0.87	0.65
1.5	0.00	0.00	2.64	0.00	0.00	0.00	0.00	0.00	0.57	0.00
2.0	1.31	2.30	3.17	3.01	0.77	2.06	3.05	0.00	1.97	1.60
2.5	0.29	0.00	0.52	4.50	0.00	0.00	0.27	0.00	0.39	1.76
3.0	1.87	1.45	0.94	1.87	1.57	3.17	3.61	0.43	2.01	1.24
3.5	2.12	0.00	1.30	0.00	1.06	0.00	3.24	0.00	1.92	0.00
4.0	4.96	1.43	4.61	1.33	0.65	0.00	5.17	1.39	3.79	1.31
4.5	0.00	0.00	0.00	0.00	0.00	0.00	0.00	0.00	0.00	0.00
5.0	8.10	1.25	2.56	0.53	1.73	0.53	5.04	0.44	4.35	0.87
5.5	0.78	0.75	0.00	0.00	0.00	0.00	0.00	0.00	0.19	0.75
6.0	9.26	0.33	6.07	0.36	.38	0.57	7.83	0.56	7.08	0.44
6.5	0.31	0.00	0.00	0.00	0.00	0.00	0.27	0.00	0.15	0.00
7.0	58.29	0.00	69.27	0.00	81.31	0.00	68.78	0.00	70.68	0.00
t o t a l	100.00	1.05	100.00	0.76	100.00	0.56	100.00	0.29	100.00	0.61
est. no. per- sons in the labour force (00)	9199 (9199)	8111	8011	8046	9801	9726				
no. of sample persons in the labour force	238	192	171	280	881					

A-105

Table (26) : Percentage distribution of persons of age 5 and above in the labour-force (01-82) according to current weekly activity status and average number of days seeking an available job for work (unemployed) and a week by number of days worked in a week for each sex and sub-round

KARNATAKA			URBAN				TOTAL			
no. of days worked (01-71) in a week	SR-1 (Jan-March)		SR-2 (April-June)		SR-3 (July-Sept)		SR-4 (Oct-Dec)		Combined (Jan-Dec)	
	percent- age of persons	average no. of days (0.0) unemploy- ed (81-82)	percent- age of persons	average no. of days (0.0) unemploy- ed (81-82)	percent- age of persons	average no. of days (0.0) unemploy- ed (81.82)	percent- age of persons	average no. of days (0.0) unemployed (81.82)	percent- age of persons	average no. of days (0.0) unemployed (81.82)
(1)	(2)	(3)	(4)	(5)	(6)	(7)	(8)	(9)	(10)	(11)
0.0	5.50	7.00	8.32	6.90	4.50	7.00	4.66	7.00	5.60	6.96
0.5	0.00	0.00	0.00	0.00	0.00	0.00	0.00	0.00	0.00	0.00
1.0	1.29	2.27	0.57	2.38	0.10	6.00	0.34	1.09	0.58	2.29
1.5	0.00	0.00	0.56	0.00	0.00	0.00	0.00	0.00	0.14	0.00
2.0	1.81	3.40	1.02	3.15	1.12	3.10	1.10	0.00	1.21	2.58
2.5	0.07	0.00	0.31	3.54	0.00	0.00	0.07	0.00	0.12	2.25
3.0	2.20	3.18	2.26	1.38	1.84	3.68	1.41	1.00	1.91	2.33
3.5	0.61	0.74	0.43	0.25	0.82	0.00	0.84	0.17	0.68	0.53
4.0	3.55	1.75	2.90	1.52	1.72	2.11	2.92	1.66	2.80	1.75
4.5	0.18	1.50	0.03	2.50	0.00	0.00	0.07	0.00	0.07	1.21
5.0	4.27	1.57	2.45	1.08	1.88	1.03	3.26	0.69	2.96	1.17
5.5	0.18	0.75	0.19	0.00	0.00	0.00	0.04	0.00	0.10	0.33
6.0	7.12	0.43	7.33	0.49	9.19	0.56	8.17	0.55	8.37	0.54
6.5	0.41	0.41	0.11	0.00	0.13	0.00	0.52	0.00	0.28	0.15
7.0	72.82	0.60	73.51	0.00	78.70	0.00	76.60	0.00	75.19	0.00
t o t a l	100.00	0.72	100.00	0.77	100.00	0.53	100.00	0.46	100.00	0.62
est. no. of persons in the labour force (00)	40451		37557		35101		39838		41148	
n. of sample persons in the labour force	1013		1017		774		1123		3927	

Table (27) : Percentage distribution of persons of age 5 and above in the labour-force. (01-82) according to current weekly activity status and average number of days worked in a week by number of days seeking/available for work (unemployed) in week for each sex and sub-round

KARNATAKA			RURAL				MALE			
no. of days unemployed (81 ' 82) in a week	SR-1 (Jan-March)		SR-2 (April-June)		SR-3 (July-Sept)		SR-4 (Oct-Dec)		Combined (Jan-Dec)	
	percen- tage of persons	average no. of days worked (0.0) (01-71)	percen- tage of persons	average no. of days worked (0.0) (01-71)	percen- tage of persons	average no. of days worked (0.0) (01-71)	percen- tage of persons	average no. of days worked (0.0) (01-71)	percen- tage of persons	average no. of days worked (0.0) (01-71)
(1)	(2)	(3)	(4)	(5)	(6)	(7)	(8)	(9)	(10)	(11)
0.0	86.35	6.73	84.06	6.69	88.20	6.77	89.71	6.69	87.05	6.72
0.5	0.14	6.50	0.08	5.50	0.07	6.50	0.08	6.50	0.09	6.29
1.0	3.13	5.83	2.85	5.92	1.71	5.89	1.66	5.71	2.35	5.85
1.5	0.19	4.88	0.21	4.23	0.00	0.00	0.00	0.00	0.10	4.54
2.0	2.11	4.94	3.19	4.91	1.92	4.80	2.09	4.69	2.34	4.84
2.5	0.10	3.50	0.00	0.00	0.08	4.50	0.16	4.08	0.08	4.01
3.0	3.21	3.94	2.78	4.00	2.19	3.84	2.88	3.97	2.77	3.94
3.5	0.19	3.50	0.11	3.50	0.07	3.50	0.09	3.50	0.12	3.50
4.0	1.58	3.00	2.44	3.00	2.04	3.00	1.10	3.00	1.78	3.00
4.5	0.00	0.00	0.00	0.00	0.00	0.00	0.00	0.00	0.00	0.00
5.0	0.59	1.76	1.04	2.00	0.91	2.00	0.24	2.00	0.70	1.95
5.5	0.00	0.00	0.14	0.80	0.00	0.00	0.07	1.50	0.05	1.04
6.0	0.29	1.00	0.58	0.89	0.35	1.00	0.10	1.00	0.33	0.95
6.5	0.00	0.00	0.00	0.00	0.00	0.00	0.00	0.00	0.00	0.00
7.0	2.12	0.00	2.52	0.00	2.46	0.00	1.80	0.00	2.22	0.00
t o t a l	100.00	6.31	100.00	6.18	100.00	6.34	100.00	6.36	100.00	6.30
est. no. of persons in the labour force (00)	74632		75143		75449		76474		75455	
no. of sample persons in the labour force	1296		1321		1311		1347		5275	

Table (27) : Percentage distribution of persons of age 5 and above in the labour-force (01-82) according to current weekly activity status and average number of days worked in a week by number of days seeking/available for work (unemployed) in a week for each sex and sub-round

KARNATAKA			RURAL				FEMALE			
no. of days unemployed (81 & 82) in a week	SR-1 (Jan-March)		SR-2 (April-June)		SR-3 (July-Sept)		SR-4 (Oct-Dec)		Combined (Jan-Dec)	
	percent- tage of persons	average no. of days worked (0.0) (01-71)	percent- tage of persons	average no. of days worked (0.0) (01-71)	percent- tage of persons	average no. of days worked (0.0) (01-71)	percent- tage of persons	average no. of days worked (0.0) (01-71)	percent- tage of persons	average no. of days worked (0.0) (01-71)
(1)	(2)	(3)	(4)	(5)	(6)	(7)	(8)	(9)	(10)	(11)
0.0	85.90	6.33	80.29	6.12	85.55	6.36	90.79	6.33	85.70	6.29
0.5	0.00	0.00	0.00	0.00	0.00	0.00	0.13	5.50	0.03	5.50
1.0	3.11	5.86	2.03	6.00	2.27	6.00	2.14	5.81	2.37	5.91
1.5	0.00	0.00	0.00	0.00	0.00	0.00	0.00	0.00	0.00	0.00
2.0	1.33	5.00	2.16	5.00	2.83	5.00	1.88	4.64	2.06	4.92
2.5	0.00	0.00	0.00	0.00	0.15	4.50	0.00	0.00	0.04	4.50
3.0	3.49	4.00	4.76	3.95	2.25	3.85	2.78	4.00	3.29	3.96
3.5	0.47	3.50	0.16	0.00	0.15	3.50	0.00	0.00	0.20	2.84
4.0	1.34	2.88	3.17	3.00	1.63	3.00	1.31	3.00	1.85	2.98
4.5	0.00	0.00	0.00	0.00	0.00	0.00	0.00	0.00	0.00	0.00
5.0	0.71	2.00	2.40	1.88	1.37	2.00	0.14	2.00	1.14	1.93
5.5	0.00	0.00	0.00	0.00	0.00	0.00	0.00	0.00	0.00	0.00
6.0	0.51	1.00	0.27	1.00	0.14	1.00	0.15	1.00	0.28	1.00
6.5	0.00	0.00	0.00	0.00	0.00	0.00	0.00	0.00	0.00	0.00
7.0	3.11	0.00	4.77	0.00	3.66	0.00	0.68	0.00	3.05	0.00
t o t a l	100.00	5.90	100.00	5.47	100.00	5.90	100.00	6.12	100.00	5.85

est. no. of persons in the labour force (00)

40881

36928

40465

38625

39192

no. of sample persons in the labour force

716

654

698

695

2763

Narayan/

Table (27) : Percentage distribution of persons of age 5 and above in the labour-force (01-82) according to current weekly activity status and average number of days worked in a week by number of days seeking/available for work (unemployed) in a week for each sex and sub-round

KARNATAKA			RURAL				TOTAL			
no. of days unemployed (81 & 82) in a week	SR-1 (Jan-March)		SR-2 (April-June)		SR-3 (July-Sept)		SR-4 (Oct-Dec)		Combined (Jan-Dec)	
	percen- tage of persons	average no. of days worked (01-71)	percen- tage of persons	average no. of days worked (01-71)	percen- tage of persons	average no. of days worked (01-71)	percen- tage of persons	average no. of days worked (01-71)	percen- tage of persons	average no. of days worked (01-71)
(1)	(2)	(3)	(4)	(5)	(6)	(7)	(8)	(9)	(10)	(11)
0.0	86.19	6.59	82.82	6.51	87.28	6.63	90.07	6.57	86.59	6.58
0.5	0.09	5.50	0.05	5.50	0.05	6.50	0.10	6.05	0.07	6.17
1.0	3.12	5.84	2.58	5.94	1.91	5.93	1.82	5.75	2.36	5.87
1.5	0.12	4.88	0.14	4.23	0.00	0.00	0.00	0.00	0.07	4.54
2.0	1.84	4.95	2.85	4.93	2.24	4.89	2.02	4.67	2.25	4.87
2.5	0.06	3.50	0.00	0.00	0.10	4.50	0.11	4.08	0.07	4.10
3.0	3.31	3.96	3.43	3.98	2.21	3.85	2.85	3.98	2.95	3.95
3.5	0.29	3.50	0.13	2.02	0.10	3.50	0.06	3.50	0.15	3.19
4.0	1.49	2.96	2.68	3.00	1.89	3.00	1.17	3.00	1.80	2.99
4.5	0.00	0.00	0.00	0.00	0.00	0.00	0.00	0.00	0.00	0.00
5.0	0.63	1.86	1.49	1.92	1.07	2.00	0.21	2.00	0.85	1.94
5.5	0.00	0.00	0.10	0.80	0.00	0.00	0.05	1.50	0.04	1.04
6.0	0.38	1.00	0.48	0.91	0.28	1.00	0.12	1.00	0.31	0.97
6.5	0.00	0.00	0.00	0.00	0.00	0.00	0.00	0.00	0.00	0.00
7.0	2.47	0.00	3.26	0.00	2.88	0.00	1.43	0.00	2.50	0.00
t o t a l	100.00	6.17	100.00	5.94	100.00	6.19	100.00	6.28	100.00	6.15
est. no. of persons in the labour force (00)	115514		112072		115914		115099		114647	
no. of sample persons in the labour force	2012		1975		2009		2042		8038	

Narayan/

Table (27) : Percentage distribution of persons of age 5 and above in the labour-force (01-82) according to current weekly activity status and average number of days worked in a week by number of days seeking/available for work (unemployed) in a week for each sex and sub-round

KARNATAKA			URBAN				MALE			
no. of days unemployed (81 & 82) in a week	SR-1 (Jan-March)		SR-2 (April-June)		SR-3 (July-Sept)		SR-4 (Oct-Dec)		Combined (Jan-Dec)	
	percen- tage of persons	average no. of days worked (0.0) (01-71)	percen- tage of persons	average no. of days worked (0.0) (01-71)	percen- tage of persons	average no. of days worked (0.0) (01-71)	percen- tage of persons	average no. of days worked (0.0) (01-71)	percen- tage of persons	average no. of days worked (0.0) (01-71)
(1)	(2)	(3)	(4)	(5)	(6)	(7)	(8)	(9)	(10)	(11)
0.0	83.19	6.83	82.26	6.80	85.02	6.85	86.93	6.84	83.53	6.83
0.5	0.55	6.08	0.00	0.00	0.00	0.00	0.00	0.00	0.14	6.07
1.0	3.20	5.93	4.97	5.60	5.67	5.98	4.54	6.00	5.26	5.89
1.5	0.00	0.00	0.00	0.00	0.00	0.00	0.00	0.00	0.00	0.00
2.0	2.90	4.98	1.49	5.00	1.06	5.00	1.14	5.00	1.69	4.99
2.5	0.11	4.50	0.18	3.33	0.00	0.00	0.00	0.00	0.07	3.79
3.0	2.03	3.39	1.23	3.70	1.58	4.00	1.36	4.00	1.62	3.91
3.5	0.17	3.50	0.04	3.50	0.00	0.00	0.06	3.50	0.13	3.50
4.0	2.06	3.00	0.85	2.77	1.80	3.00	0.34	3.00	1.26	2.96
4.5	0.00	0.00	0.00	0.00	0.00	0.00	0.00	0.00	0.00	0.00
5.0	1.35	2.00	0.36	1.67	0.81	2.00	0.00	0.00	0.62	1.95
5.5	0.00	0.00	0.00	0.00	0.00	0.00	0.00	0.00	0.00	0.00
6.0	0.63	1.00	0.39	0.74	0.00	0.00	0.08	1.00	0.28	0.91
6.5	0.00	0.00	0.00	0.00	0.00	0.00	0.00	0.00	0.00	0.00
7.0	3.81	0.00	8.23	0.00	4.06	0.00	5.54	0.00	5.39	0.00
t o t a l	100.00	6.23	100.00	6.03	100.00	6.35	100.00	6.34	100.00	6.23
est. no. of persons in the labour force (00)	31252		29545		27055		30037		31422	
no. of sample persons in the labour force	775		825		603		843		3046	

Table (27) Percentage distribution of persons of age 5 and above in the labour-force (01-82) according to current weekly activity status and average number of days worked in a week by number of days seeking/available for work (unemployed) in a week for each sex and sub-round.

KARNATAKA			URBAN				FEMALE			
no. of days unemployed (81 & 82) in a week	SR-1 (Jan-March)		SR-2 (April-June)		SR-3 (July-Sept)		SR-4 (Oct-Dec)		Combined (Jan-Dec)	
	percen- tage of persons	average no. of days worked (0.0) (01-71)	percen- tage of persons	average no. of days worked (0.0) (01-71)	percen- tage of persons	average no. of days worked (0.0) (01-71)	percen- tage of persons	average no. of days worked (0.0) (01-71)	percen- tage of persons	average no. of days worked (0.0) (01-71)
(1)	(2)	(3)	(4)	(5)	(6)	(7)	(8)	(9)	(10)	(11)
0.0	76.56	6.39	84.73	6.39	87.87	6.83	89.76	6.27	85.71	6.49
0.5	0.00	0.00	0.00	0.00	0.00	0.00	0.00	0.00	0.00	0.00
1.0	3.10	6.00	2.16	6.00	3.61	6.00	4.41	6.00	3.14	6.00
1.5	0.39	5.50	0.00	0.00	0.00	0.00	0.00	0.00	0.10	5.50
2.0	5.08	5.00	0.68	5.00	0.46	5.00	1.10	5.00	1.89	5.00
2.5	0.00	0.00	0.00	0.00	0.00	0.00	0.00	0.00	0.00	0.00
3.0	2.36	4.00	2.05	4.00	0.00	0.00	2.40	4.00	1.66	4.00
3.58	0.00	0.00	0.00	0.00	0.00	0.00	0.00	0.00	0.00	0.00
4.0	0.68	3.00	0.44	3.00	1.32	3.00	0.39	3.00	0.63	3.00
4.5	0.00	0.00	0.52	2.50	0.00	0.00	0.00	0.00	0.12	2.50
5.0	0.60	2.00	1.91	2.00	0.32	2.00	0.00	0.00	0.63	2.00
5.5	0.00	0.00	0.00	0.00	0.00	0.00	0.00	0.00	0.00	0.00
6.0	0.00	0.00	0.00	0.00	0.46	1.00	0.00	0.00	0.09	1.00
6.5	0.00	0.00	0.00	0.00	0.00	0.00	0.00	0.00	0.00	0.00
7.0	11.24	0.00	7.50	0.00	5.96	0.00	1.94	0.00	6.03	0.00
t o t a l	100.00	5.48	100.00	5.73	100.00	6.29	100.00	6.05	100.00	5.95
st. no. of persons in the labour force (00)	9199		8011		8046		9801		9726	
no. of sample persons in the labour force	238		192		171		280		881	
ayan/										

A-109

Table (27) : Percentage distribution of persons of age 5 and above in the labour-force (01-82) according to current weekly activity status and average number of days worked in a week by number of days seeking/available for work (unemployed) in a week for each sex and sub-round.

KARNATAKA			URBAN				TOTAL			
no. of days unemployed (81 & 82) in a week	SR-1 (Jan-March)		SR-2 (April-June)		SR-3 (July-Sept)		SR-4 (Oct-Dec)		Combined (Jan-Dec)	
	percen- tage of persons	average no. of days worked (0.0) (01-71)	percen- tage of persons	average no. of days worked (0.0) (01-71)	percen- tage of persons	average no. of days worked (0.0) (01-71)	percen- tage of persons	average no. of days worked (0.0) (01-71)	percen- tage of persons	average no. of days worked (0.0) (01-71)
(1)	(2)	(3)	(4)	(5)	(6)	(7)	(8)	(9)	(10)	(11)
0.0	81.68	6.74	82.79	6.71	85.68	6.85	87.63	6.69	84.04	6.75
0.5	0.43	6.08	0.00	0.00	0.00	0.00	0.00	0.00	0.11	6.07
1.0	3.17	5.94	4.37	5.64	5.20	5.98	4.51	6.00	4.76	5.91
1.5	0.09	5.50	0.00	0.00	0.00	0.00	0.00	0.00	0.02	5.50
2.0	3.39	4.99	1.32	5.00	0.93	5.00	1.13	5.00	1.74	4.99
2.5	0.09	4.50	0.14	3.33	0.00	0.00	0.00	0.00	0.06	3.79
3.0	2.10	3.92	1.41	3.79	1.21	4.00	1.62	4.00	1.63	3.93
3.5	0.13	3.50	0.03	3.50	0.00	0.00	0.04	3.50	0.10	3.50
4.0	1.75	3.00	0.76	2.80	1.69	3.00	0.35	3.00	1.11	2.97
4.5	0.90	0.00	0.11	2.50	0.00	0.00	0.00	0.00	0.03	2.50
5.0	1.18	2.00	0.69	1.80	0.70	2.00	0.00	0.00	0.62	1.97
5.5	0.00	0.00	0.00	0.00	0.00	0.00	0.00	0.00	0.00	0.00
6.0	0.49	1.00	0.34	0.74	0.10	1.00	0.06	1.00	0.24	0.92
6.5	0.00	0.00	0.00	0.00	0.00	0.00	0.00	0.00	0.00	0.00
7.0	5.50	0.00	8.07	0.00	4.50	0.00	4.66	0.00	5.54	0.00
t o t a l	100.00	6.06	100.00	5.97	100.00	6.34	100.00	6.27	100.00	6.17
est. no. of persons in the labour force (00)	40451		37557		35101		39838		41148	
no. of sample persons in the labour force	1013		1017		774		1123		3927	

Narayan/

A-110

Table(28) : Percentage distribution of person-days per day of persons of age 5 and above by current day activity for each sex and sub-round

Karnataka		Rural				Male
current day activity status	industry	SR-1 (Jan-March)	SR-2 (April-June)	SR-3 (July-Sept.)	SR-4 (Oct.-Dec.)	combd. (Jan.-Dec.)
(1)	(2)	(3)	(4)	(5)	(6)	(7)
01-04	X	0.63	0.72	0.96	0.13	0.61
11	0	18.91	20.91	24.83	25.93	22.67
	1-9	4.29	4.08	4.55	4.79	4.43
21	0	9.59	9.95	7.45	7.55	8.60
	1-9	1.03	1.05	0.50	0.98	0.89
61	0	1.19	0.77	0.82	0.60	0.85
	1-9	0.17	0.17	0.17	0.17	0.17
11,21,61	0	29.70	31.63	33.10	34.08	32.11
	1-9	5.50	5.30	5.21	5.93	5.49
11,21,61	0-9	35.20	36.92	38.32	40.01	37.60
31,71	0	1.54	0.76	0.80	0.59	0.92
	1-9	2.20	2.38	4.22	3.43	3.07
31,71	0-9	3.74	3.14	5.02	4.02	3.99
41	X	1.14	0.04	0.21	0.13	0.37
51	0	14.29	12.38	12.46	14.38	13.38
	1-9	4.83	3.88	2.25	1.99	3.23
41,51	0-9	20.26	16.30	14.92	16.50	16.98
01-71	X	59.83	57.08	59.22	60.65	59.19
81	X	2.61	3.68	2.80	1.97	2.77
82	X	1.56	1.43	1.36	1.32	1.42
81,82	X	4.18	5.10	4.17	3.29	4.19
01-82	X	64.01	62.19	63.38	63.94	63.39
91	X	17.26	15.63	18.66	18.47	17.50
92	X	1.58	1.09	0.92	1.11	1.18
93	X	1.29	1.12	0.33	0.23	0.74
94	X	7.83	8.34	8.05	7.31	7.89
95	X	3.39	4.72	4.30	3.81	4.05
96	X	0.08	0.34	0.24	0.36	0.26
97	X	0.27	-	0.21	0.19	0.16
98	X	3.34	5.97	3.42	3.59	4.09
99	X	0.94	0.61	0.48	1.00	0.75
91-99	X	35.99	37.81	36.62	36.06	36.61
01-99	X	100.00	100.00	100.00	100.00	100.00
est.no.prsn.days per day (0)		112505	116090	115421	114639	114694
no. of sample person-days		13678	14084	13958	14126	55846

Table(28) : Percentage distribution of person-days per day of persons of age 5 and above by current day activity for each sex and sub-round

Karnataka		Rural				Female
current day activity status	industry	SR-1 (Jan.- March)	SR-2 (April- June)	SR-3 (July- Sept.)	SR-4 (Oct.- Dec.)	comb'd. (Jan.- Dec.)
(1)	(2)	(3)	(4)	(5)	(6)	(7)
01-04	X	0.06	0.06	0.06	-	0.05
11	0	2.99	4.2	5.83	5.46	4.65
	1-9	1.19	0.47	1.12	1.18	0.99
21	0	8.99	7.55	6.90	7.38	7.66
	1-9	0.99	0.44	0.44	0.60	0.61
61	0	0.43	0.18	0.23	0.13	0.24
	1-9	0.10	0.05	0.01	0.04	0.05
11,21,61	0	12.41	12.02	12.96	12.97	12.55
	1-9	2.28	0.96	1.56	1.82	1.65
11,21,61	0-9	14.69	12.98	14.52	14.79	14.20
31,71	0	0.91	0.18	0.19	0.11	0.35
	1-9	0.30	0.45	1.21	1.39	0.83
31,71	0-9	1.21	0.64	1.40	1.50	1.17
41	X	0.45	-	-	0.11	0.14
51	0	12.01	7.95	11.85	12.58	11.06
	1-9	2.56	3.22	1.64	0.99	2.13
41,51	0-9	15.02	11.17	13.50	13.69	13.33
01-71	X	30.97	24.84	29.48	29.98	28.74
81	X	1.02	1.84	1.11	0.88	1.22
82	X	1.70	1.83	1.66	0.39	1.40
81,82	X	2.72	3.67	2.77	1.27	2.61
01-82	X	33.69	28.51	32.25	31.24	31.36
91	X	9.06	10.66	11.81	12.03	10.89
92	X	25.62	30.12	27.75	28.54	28.09
93	X	12.40	10.71	8.98	9.98	10.49
94	X	10.58	10.36	10.45	9.90	10.34
95	X	5.05	4.47	4.91	5.41	4.94
96	X	0.16	0.27	0.50	0.23	0.29
97	X	0.16	-	0.05	0.09	0.07
98	X	2.65	4.73	3.07	2.32	3.21
99	X	0.62	0.17	0.25	0.27	0.33
91-99	X	66.31	71.49	67.75	68.76	68.64
01-99	X	100.00	100.00	100.00	100.00	100.00
est.no.prsn.days per day(0)		111298	116167	115683	112734	114032
no. of sample person-days		13510	14119	13930	13902	55461

Table(28) : Percentage distribution of person-days per day of persons of age 5 and above by current day activity for each sex and sub-round

Karnataka		Rural				Total
current day activity status	industry	SR-1 (Jan.- March)	SR-2 (Aprl.- June)	SR-3 (July- Sept.)	SR-4 (Oct.- Dec.)	combd. (Jan.- Dec.)
(1)	(2)	(3)	(4)	(5)	(6)	(7)
01-04	X	0.35	0.39	0.51	0.06	0.33
11	0	10.99	12.60	15.32	15.78	13.68
	1-9	2.75	2.27	2.83	3.00	2.71
21	0	9.30	8.75	7.17	7.47	8.13
	1-9	1.01	0.74	0.47	0.79	0.75
61	0	0.81	0.47	0.52	0.36	0.55
	1-9	0.14	0.11	0.09	0.10	0.11
11,21,61	0	21.10	21.82	23.02	23.61	22.36
	1-9	3.90	3.13	3.39	3.89	3.58
11,21,61	0-9	25.00	24.95	26.40	27.51	25.94
31,71	0	1.23	0.47	0.50	0.35	0.64
	1-9	1.25	1.42	2.71	2.42	1.95
31,71	0-9	2.48	1.89	3.21	2.77	2.59
41	X	0.79	0.02	0.10	0.12	0.26
51	0	13.16	10.16	12.15	13.49	12.22
	1-9	3.70	3.55	1.95	1.49	2.68
41,51	0-9	17.65	13.73	14.21	15.10	15.16
01-71	X	45.48	40.95	44.33	45.44	44.01
81	X	1.82	2.76	1.96	1.43	2.00
82	X	1.63	1.63	1.51	0.86	1.41
81,82	X	3.45	4.31	3.47	2.29	3.41
01-82	X	48.93	45.34	47.80	47.73	47.42
91	X	13.18	13.14	15.23	15.28	14.20
92	X	13.54	15.61	14.35	14.71	14.59
93	X	6.81	5.92	4.66	5.06	5.60
94	X	9.20	9.35	9.25	8.59	9.11
95	X	4.22	4.60	4.61	4.69	4.49
96	X	0.12	0.30	0.37	0.30	0.27
97	X	0.22	-	0.13	0.14	0.12
98	X	3.00	5.35	3.24	2.96	3.65
99	X	0.78	0.39	0.37	0.64	0.54
91-99	X	51.07	54.66	52.20	52.27	52.58
01-99	X	100.00	100.00	100.00	100.00	100.00
est.no.prsn.days per day(0)		223802	232257	231104	227373	228726
no.of sample person-days		27188	28203	27888	28028	111307

Table (28) : Percentage distribution of person-days per day of persons of age 5 and above by current day activity for each sex and sub-round

Karnataka		Urban				Male
current day activity status	industry	SR-1 (Jan.- March)	SR-2 (April- June)	SR-3 (July- Sept.)	SR-4 (Oct.- Dec.)	combd. (Jan.- Dec.)
(1)	(2)	(3)	(4)	(5)	(6)	(7)
01-04	X	0.30	0.14	-	0.08	0.15
11	0	2.88	2.2 ^F	3.41	3.49	2.96
	1-9	8.38	13.57	11.05	12.58	11.22
21	0	0.93	1.37	1.77	0.88	1.00
	1-9	1.82	2.93	1.27	3.05	2.28
61	0	0.19	0.06	0.32	0.02	0.12
	1-9	0.69	1.31	0.31	0.77	0.83
11,21,61	0	4.00	3.69	5.50	4.39	4.08
	1-9	10.89	17.81	12.64	16.40	14.32
11,21,61	0-9	14.89	21.50	18.14	20.80	18.40
31,71	0	0.19	-	0.22	0.05	0.15
	1-9	28.52	22.95	23.54	19.33	23.88
31,71	0-9	28.71	22.95	23.76	19.38	24.04
41	X	0.37	-	0.10	0.31	0.23
51	0	1.88	2.55	5.13	2.72	2.76
	1-9	7.31	4.72	7.31	9.53	7.59
41,51	0-9	9.56	7.27	12.54	12.57	10.58
01-71	X	53.46	51.86	54.44	52.83	53.17
81	X	3.43	5.75	3.42	3.44	3.98
82	X	1.75	0.90	1.06	0.88	1.26
81,82	X	5.18	6.65	4.47	4.31	5.24
01-82	X	58.64	58.5	58.91	57.14	58.41
91	X	28.70	24.82	27.42	31.22	28.11
92	X	0.50	0.73	0.97	0.57	0.66
93	X	0.19	0.03	0.04	0.11	0.09
94	X	4.35	4.61	3.86	3.74	4.19
95	X	3.50	3.34	2.69	2.73	2.95
96	X	1.26	1.24	2.03	1.34	1.45
97	X	0.15	-	0.05	0.02	0.05
98	X	2.37	6.48	3.45	2.84	3.74
99	X	0.32	0.23	0.57	0.29	0.35
91-99	X	41.36	41.49	41.09	42.86	41.59
01-99	X	100.00	100.00	100.00	100.00	100.00
est.no.prsn.days per day (00)		52022	49112	45099	51495	52623
no. of sample person-days		9282	9604	7350	9807	36043

Table (28) : Percentage distribution of person-days per day of persons of age 5 and above by current day activity for each sex and sub-round

Karnataka		Urban				Female.
current day activity		SR-1 (Jan.- March)	SR-2 (April- June)	SR-3 (July- Sept.)	SR-4 (Oct.- Dec.)	combd. (Jan.- Dec.)
status	industry	(3)	(4)	(5)	(6)	(7)
01-04	X	-	-	-	-	-
11	0	0.43	0.41	0.99	1.22	0.68
	1-9	1.26	1.51	3.10	3.61	2.36
21	0	1.26	1.62	0.92	0.93	1.07
	1-9	1.24	1.30	0.89	1.06	1.10
61	0	0.14	0.02	0.02	0.08	0.06
	1-9	0.03	0.07	0.09	0.14	0.07
11,21,61	0	1.84	2.06	1.93	2.24	1.80
	1-9	2.53	2.88	4.08	4.80	3.53
11,21,61	0-9	4.37	4.94	6.01	7.03	5.34
31,71	0	0.11	-	0.22	-	0.12
	1-9	4.52	5.04	4.92	2.25	5.14
31,71	0-9	4.63	5.04	5.14	2.25	5.26
41	X	0.21	-	0.24	0.09	0.16
51	0	2.18	1.02	3.38	4.23	2.60
	1-9	4.09	2.58	1.92	4.54	3.45
41,51	0-9	6.48	3.59	5.53	8.85	6.22
01-71	X	15.47	13.57	16.68	18.14	16.81
81	X	1.27	1.59	1.30	0.57	1.15
82	X	1.70	0.24	0.18	0.29	0.57
81,82	X	2.97	1.80	1.48	0.87	1.72
01-82	X	18.44	15.37	18.16	19.00	18.54
91	X	25.00	24.74	26.36	21.52	24.58
92	X	41.42	45.30	40.51	43.02	41.63
93	X	4.55	2.84	3.02	4.54	3.80
94	X	4.06	3.67	5.94	5.18	4.64
95	X	3.51	4.10	4.11	3.35	3.77
96	X	0.45	0.77	0.49	0.96	0.64
97	X	-	-	-	0.04	0.01
98	X	2.37	3.03	1.39	2.25	2.26
99	X	0.21	0.18	-	0.13	0.13
91-99	X	81.56	84.63	81.84	81.00	81.46
01-99	X	100.00	100.00	100.00	100.00	100.00
est.no.prsn.days per day (00)		46553	48302	43378	46717	49189
no. of sample person-days		8617	9191	6881	9247	33936

ssd

Table (28) : Percentage distribution of person-days per day of persons of age 5 and above by current day activity for each sex and sub-round

Karnataka		Urban				Total
current day activity	SR-1 (Jan.-March)	SR-2 (April-June)	SR-3 (July-Sept.)	SR-4 (Oct.-Dec.)	combd. (Jan.-Dec.)	
status industry	(3)	(4)	(5)	(6)	(7)	
01-04	X	0.16	0.07	0.04	0.08	
11	0	1.73	1.34	2.22	1.86	
	1-9	5.02	7.59	7.15	6.94	
21	0	1.09	1.50	1.36	1.03	
	1-9	1.54	2.12	1.98	1.71	
61	0	0.16	0.04	0.18	0.09	
	1-9	0.38	0.69	0.21	0.46	
11,21,61	0	2.98	2.88	3.75	2.98	
	1-9	6.94	10.41	8.44	9.11	
11,21,61	0-9	9.92	13.29	12.19	12.09	
31,71	0	0.16	-	0.22	0.14	
	1-9	17.18	14.07	14.41	14.83	
31,71	0-9	17.34	14.07	14.63	14.96	
41	X	0.29	-	0.17	0.20	
51	0	2.02	1.79	4.27	2.68	
	1-9	5.79	3.66	4.67	5.59	
41,51	0-9	8.10	5.45	9.11	8.47	
01-71	X	35.52	32.87	35.93	35.60	
81	X	2.41	3.69	2.38	2.62	
82	X	1.73	0.56	0.63	0.93	
81,82	X	4.14	4.24	3.01	3.54	
01-82	X	39.66	37.12	38.93	39.15	
91	X	26.95	24.78	26.90	26.40	
92	X	19.83	22.83	20.36	20.46	
93	X	2.25	1.42	1.50	1.88	
94	X	4.21	4.14	4.88	4.41	
95	X	3.51	3.72	3.39	3.34	
96	X	0.88	1.01	1.23	1.06	
97	X	0.08	-	0.03	0.03	
98	X	2.37	4.77	2.44	3.02	
99	X	0.27	0.21	0.29	0.24	
91-99	X	60.34	62.88	61.07	60.85	
01-99	X	100.00	100.00	100.00	100.00	
est.no.prsn.days per day (00)		98575	97414	88477	98212	
no. of sample person-days		17899	18795	14231	69979	

Table (29) : Percentage distribution of working person-days per day of persons of age 5 and above by type of operation for each broad current day work activity, sex and sub-round

Rural

Sub-round : 1 (Jan. - March)

Karnataka

type of operation code	self-employed			regular employees			casual workers			total workers		
	M	F	T	M	F	T	M	F	T	M	F	T
	(2)	(3)	(4)	(5)	(6)	(7)	(8)	(9)	(10)	(11)	(12)	(13)
(1)												
01	6.33	2.36	5.17	0.93	-	0.73	8.68	1.48	5.63	6.73	1.84	5.07
02	0.15	-	0.11	-	-	-	1.11	0.64	0.91	0.47	0.31	0.41
03	2.51	1.91	2.34	-	-	-	2.83	6.31	4.30	2.44	3.97	2.95
04	3.08	4.98	3.64	-	-	-	3.41	4.97	4.07	2.97	4.77	3.58
05	16.65	28.20	20.03	0.25	-	0.20	14.91	31.91	22.11	14.87	28.85	19.60
06	29.98	28.17	29.45	13.47	16.07	14.05	30.57	28.56	29.72	28.97	27.87	28.60
sub-total	58.71	65.63	60.73	14.65	16.07	14.97	61.51	73.88	66.74	56.44	67.60	60.22
07	2.01	0.71	1.63	-	-	-	0.86	0.06	0.52	1.47	0.37	1.10
08	4.49	3.23	4.12	13.62	34.96	18.37	2.94	1.73	2.43	4.63	3.80	4.35
09	13.20	11.56	12.72	0.39	-	0.31	1.86	0.79	1.41	8.43	5.86	7.56
10	-	-	-	-	-	-	-	-	-	-	-	-
11	4.87	2.50	4.18	2.16	13.25	4.63	3.21	3.26	3.23	4.11	3.31	3.84
sub-total	24.57	17.99	22.65	16.18	48.21	23.30	8.88	5.85	7.60	18.64	13.34	16.85
12	10.31	8.78	9.86	23.22	14.29	21.23	28.83	18.18	24.33	17.52	13.57	16.18
13	0.90	0.30	0.72	-	-	-	-	-	-	0.53	0.14	0.40
14	0.21	0.12	0.18	5.19	7.66	5.74	-	-	-	0.50	0.37	0.46
14	5.31	7.18	5.86	40.76	13.77	34.76	0.78	2.09	1.33	6.37	4.98	5.90
total	100.00	100.00	100.00	100.00	100.00	100.00	100.00	100.00	100.00	100.00	100.00	100.00
std. no. working person-days (00)	39603	16349	55952	4918	1408	6326	22792	16717	39510	67314	34474	101788
number of sample person-days	4811	2034	6845	621	191	812	2749	2021	4770	8181	4246	12427

A 117

Table (29) : Percentage distribution of working person-days per day of persons of age 5 and above by type of operation for each broad current day work activity, sex and sub-round

Karnataka

Rural

Sub-round : 2 (April - June)

type of operation (code)	self-employed			regular employees			casual workers			total workers		
	M	F	T	M	F	T	M	F	T	M	F	T
(1)	(2)	(3)	(4)	(5)	(6)	(7)	(8)	(9)	(10)	(11)	(12)	(13)
01	20.90	5.37	16.86	1.71	-	1.45	15.62	0.99	9.67	18.09	3.25	13.59
02	8.72	11.85	9.53	0.47	-	0.40	6.36	4.85	5.75	7.49	8.37	7.76
03	7.70	13.65	9.25	1.24	-	1.05	2.80	9.13	5.37	5.86	11.23	7.49
04	1.65	2.91	1.98	2.88	-	2.44	3.74	8.91	5.85	2.33	5.53	3.30
05	0.98	1.51	1.12	-	-	-	3.25	8.79	5.50	1.56	4.74	2.53
06	22.42	30.86	24.62	3.76	9.12	4.58	34.60	30.46	32.91	24.64	30.07	26.29
sub-total	62.37	66.15	63.36	10.06	9.12	9.92	66.37	63.13	65.05	59.97	63.20	60.95
07	3.86	0.51	2.98	1.28	-	1.08	1.97	0.25	1.27	3.14	0.38	2.30
08	2.13	2.24	2.16	2.15	17.44	4.48	2.92	3.16	3.02	2.36	3.08	2.58
09	10.33	17.12	12.10	5.22	-	4.43	1.53	1.15	1.38	7.47	9.46	8.08
10	0.16	-	0.12	-	-	-	-	-	-	0.11	-	0.07
11	2.02	3.38	2.38	0.76	-	0.64	2.93	3.07	2.98	2.19	3.15	2.48
sub-total	18.50	23.25	19.74	9.41	17.44	10.63	9.35	7.62	8.65	15.27	16.06	15.51
12	6.84	4.03	6.11	26.86	8.76	24.11	23.05	26.29	24.37	12.82	14.17	13.23
13	2.70	1.41	2.36	-	-	-	-	-	-	1.75	0.74	1.44
14	1.91	0.91	1.65	1.00	-	0.85	0.26	-	0.16	1.38	0.48	1.11
14	7.67	4.24	6.78	52.67	64.68	54.50	0.98	2.95	1.78	8.80	5.35	7.75
total	100.00	100.00	100.00	100.00	100.00	100.00	100.00	100.00	100.00	100.00	100.00	100.00
estd. no. working person-days (00)	42863	15074	57937	4482	806	5287	18921	12974	31895	66266	28854	95120
number of sample person-days	5276	1844	7120	575	109	684	2293	1635	3927	8143	3588	11731

A-113

Table (29) : Percentage distribution of working person-days per day of persons of age 5 and above by type of operation for each broad current day work activity, sex and sub-round

Karnataka	Rural									Sub-round : 3 (July - Sept.)		
	self-employed			regular employees			casual workers			total workers		
	M	F	T	M	F	T	M	F	T	M	F	T
(1)	(2)	(3)	(4)	(5)	(6)	(7)	(8)	(9)	(10)	(11)	(12)	(13)
01	14.45	2.10	11.05	3.29	3.18	3.26	13.53	2.50	8.28	13.09	2.33	9.51
02	2.26	1.32	2.00	0.43	0.38	0.42	5.09	3.48	4.33	2.79	2.26	2.62
03	3.69	6.12	4.36	0.55	2.23	0.88	0.87	9.15	4.80	2.66	7.31	4.21
04	4.87	13.56	7.27	0.47	-	0.37	8.37	21.85	14.78	5.31	16.68	9.10
05	3.73	4.82	4.03	2.12	-	1.70	2.06	4.65	3.29	3.15	4.50	3.60
06	40.12	43.27	40.99	1.91	6.26	2.76	40.93	40.19	40.58	36.46	40.03	37.65
sub-total	69.13	71.20	69.70	8.75	12.05	9.40	70.85	81.82	76.07	63.47	73.13	66.68
07	0.32	-	0.23	-	-	-	1.14	0.26	0.72	0.49	0.12	0.37
08	0.82	0.68	0.78	1.06	-	0.85	4.25	1.67	3.02	1.71	1.10	1.51
09	11.10	12.90	11.59	1.28	-	1.03	2.69	2.19	2.45	7.99	7.35	7.78
10	0.12	-	0.09	-	-	-	-	-	-	0.08	-	0.05
11	3.25	2.40	3.02	2.33	1.00	2.07	4.39	1.88	3.20	3.45	2.10	3.00
sub-total	15.61	15.98	15.71	4.67	1.00	3.95	12.48	6.00	9.40	13.72	10.67	12.70
12	7.02	6.75	6.94	37.53	72.35	44.38	13.38	9.72	11.64	11.70	11.36	11.59
13	1.33	1.82	1.46	-	-	-	-	-	-	0.86	0.89	0.87
14	0.32	0.23	0.30	-	-	-	0.18	-	0.09	0.25	0.11	0.21
14	6.59	4.02	5.88	49.05	14.60	42.27	3.11	2.47	2.80	10.00	3.83	7.95
total	100.00	100.00	100.00	100.00	100.00	100.00	100.00	100.00	100.00	100.00	100.00	100.00
std. no. working person-days(00)	44296	16797	61023	6907	1691	8597	17216	15613	32829	68349	34101	102450
number of sample person-days	5292	1982	7274	822	207	1029	2185	1953	4137	8293	4142	12439

A 119

Table (29) : Percentage distribution of working person-days per day of persons of age 5 and above by type of operation for each broad current day work activity, sex and sub-round

Karnataka			Rural			Sub-round : 4 (Oct. - Dec.)						
type of operation (code)	self-employed			regular employees			casual workers			total workers		
	M	F	T	M	F	T	M	F	T	M	F	T
(1)	(2)	(3)	(4)	(5)	(6)	(7)	(8)	(9)	(10)	(11)	(12)	(13)
01	5.76	0.81	4.44	-	-	-	4.47	0.73	2.79	5.01	0.73	3.61
02	1.26	0.27	0.99	-	-	-	1.65	0.36	1.07	1.28	0.30	0.96
03	1.03	6.91	2.60	-	-	-	2.38	3.78	3.01	1.33	5.14	2.57
04	7.91	19.08	10.89	1.50	-	1.11	16.42	26.20	20.81	9.79	21.38	13.58
05	17.46	23.36	19.04	2.37	4.21	2.86	27.21	33.11	29.86	19.09	26.86	21.63
06	30.93	20.67	28.20	5.26	-	3.88	28.29	22.70	25.78	28.46	20.56	25.88
sub-total	64.35	71.09	66.15	9.13	4.21	7.84	80.41	86.88	83.32	64.95	74.96	68.22
07	0.93	0.71	0.87	-	-	-	0.97	0.29	0.66	0.88	0.48	0.75
08	1.74	0.21	1.34	-	-	-	1.83	2.33	2.05	1.65	1.17	1.49
09	11.42	11.11	11.34	0.95	-	0.70	0.75	0.58	0.68	7.80	5.75	7.13
10	0.19	0.47	0.27	-	-	-	0.20	-	0.11	0.18	0.23	0.20
11	1.62	1.54	1.60	1.88	3.08	2.19	2.53	0.85	1.78	1.89	1.30	1.70
sub-total	15.91	14.04	15.41	2.83	3.08	2.90	6.28	4.05	5.28	12.40	8.93	11.27
12	7.46	7.86	7.57	34.85	67.70	43.47	9.97	4.00	7.29	10.02	9.09	9.71
13	4.27	2.31	3.75	-	-	-	-	-	-	2.82	1.14	2.27
14	0.40	-	0.29	2.22	-	1.64	0.24	0.52	0.37	0.48	0.24	0.40
14	7.60	4.69	6.83	50.97	25.01	44.16	3.09	4.55	3.75	9.34	5.64	8.13
total	100.00	100.00	100.00	100.00	100.00	100.00	100.00	100.00	100.00	100.00	100.00	100.00
etd. no. working person-days(00)	45865	16674	62540	4750	1689	6439	18913	15429	34343	69529	33792	103322
number of sample person-days	5721	2148	7868	580	187	767	2285	1910	4195	8586	4244	12830

Table (29) : Percentage distribution of working person-days per day of persons of age 5 and above by type of operation for each broad current day work activity, sex and sub-round

type of operation (code)	Karataka			Rural			Combined (Jan. - Dec.)					
	self-employed			regular employees			casual workers			total workers		
	M	F	T	M	F	T	M	F	T	M	F	T
(1)	(2)	(3)	(4)	(5)	(6)	(7)	(8)	(9)	(10)	(11)	(12)	(13)
01	11.82	2.57	9.30	1.66	0.97	1.51	10.41	1.44	6.48	10.63	1.98	7.81
02	3.15	3.18	3.16	0.24	0.12	0.21	3.39	2.19	2.86	2.99	2.59	2.86
03	3.72	6.87	4.58	0.44	0.68	0.49	2.27	6.96	4.33	3.05	6.65	4.22
04	4.46	10.36	6.07	1.10	-	0.87	7.73	15.53	11.15	5.14	12.32	7.48
05	9.67	14.75	11.05	1.28	1.28	1.28	12.13	20.13	15.63	9.72	16.67	11.98
06	30.96	30.83	30.92	5.83	7.50	6.17	33.46	30.53	32.18	29.72	29.70	29.71
sub-total	63.77	68.57	65.08	10.55	10.54	10.55	69.40	76.78	72.63	61.25	69.91	64.07
07	1.77	0.48	1.42	0.27	-	0.22	1.19	0.20	0.76	1.49	0.33	1.11
08	2.24	1.57	2.05	3.98	11.38	5.52	2.96	2.17	2.61	2.58	2.26	2.48
09	11.48	13.11	11.92	1.83	-	1.45	1.69	1.17	1.47	7.92	7.02	7.63
10	0.12	0.12	0.12	-	-	-	0.05	-	0.03	0.09	0.06	0.08
11	2.89	2.44	2.77	1.85	4.54	2.41	3.24	2.25	2.81	2.91	2.44	2.76
sub-total	18.50	17.72	18.29	7.93	15.93	9.60	9.13	5.80	7.67	14.99	12.12	14.05
12	7.88	6.95	7.63	31.43	46.90	34.65	19.43	14.39	17.22	13.02	12.09	12.72
13	2.32	1.40	2.07	-	-	-	-	-	-	1.48	0.69	1.22
14	0.70	0.30	0.59	1.96	2.03	1.98	0.16	0.13	0.15	0.64	0.29	0.53
14	6.82	5.06	6.34	48.13	24.61	43.23	1.88	2.90	2.33	8.62	4.89	7.40
total	100.00	100.00	100.00	100.00	100.00	100.00	100.00	100.00	100.00	100.00	100.00	100.00
etd.no. of working person-days(00)	43130	16192	59322	5280	1389	6668	19479	15195	34674	67889	32776	100664
number of sample person-days	21099	8008	29106	2598	694	3292	9511	7517	17028	33207	16219	49426

Table (30) : Percentage distribution of person-days per day of persons of age 5 and above by sex and current day activity for each household monthly per-capita expenditure class

Karnataka			Rural									Male			
h.monthly monthly per-capita expendi- ture (Rs.)	current day activity (status/industry)												estd. no. of no. of person days per day (00)	no. of sample person days	
	11,21,61		01-04,31,71		51	41&51		01-71	81,82	01-82	91	91-99			01-99
	0	1-9	0	1-9	0	1-9	x	x	x	x	x	x			
(1)	(2)	(3)	(4)	(5)	(6)	(7)	(8)	(9)	(10)	(11)	(12)	(13)	(14)	(15)	
0 - 30	28.43	4.02	1.94	1.41	20.35	0.08	56.22	4.51	60.73	11.90	39.27	100.00	2365	1141	
30 - 40	17.42	4.18	1.27	-	23.49	1.72	48.08	8.77	56.85	13.27	43.15	100.00	2618	1274	
40 - 50	21.71	5.05	0.96	0.34	25.35	2.44	55.85	5.07	60.92	12.98	39.08	100.00	3718	1848	
50 - 60	25.96	4.13	1.15	1.56	19.10	5.76	57.66	4.47	62.13	16.34	37.87	100.00	8896	4144	
60 - 70	25.11	3.24	0.79	0.81	23.36	4.32	57.65	4.75	62.40	13.48	37.60	100.00	8752	4179	
70 - 85	31.42	4.97	0.65	1.81	15.65	3.63	58.13	4.54	62.67	15.53	37.33	100.00	14150	6916	
85 - 100	31.53	4.54	0.84	2.33	14.00	4.83	58.08	3.99	62.07	18.30	37.93	100.00	13769	6818	
100 - 125	33.34	5.09	1.45	2.92	11.45	3.40	57.66	4.81	62.46	18.69	37.54	100.00	21968	10941	
125 - 150	34.89	6.85	2.65	3.30	10.22	2.79	60.70	3.55	64.25	20.13	35.75	100.00	13489	6587	
150 - 200	39.32	6.07	2.58	4.40	7.42	3.45	63.24	3.50	66.74	19.19	33.26	100.00	12860	6195	
200 - 250	36.65	7.60	1.73	6.49	5.33	4.56	62.36	3.02	65.38	20.27	34.62	100.00	5372	2492	
250 - 300	37.61	12.08	1.85	9.74	5.84	2.04	69.18	3.01	72.19	15.86	27.81	100.00	2853	1414	
300 & above	38.66	9.15	2.61	10.78	2.88	1.04	65.12	1.02	66.14	19.94	33.86	100.00	3810	1848	
r.r.	-	-	4.08	10.20	12.82	20.17	47.27	12.82	60.09	27.10	39.91	100.00	74	49	
t o t a l	32.11	5.49	1.53	3.08	13.38	3.60	59.19	4.19	63.39	17.50	36.61	100.00	114694	55846	

Table (30) : Percentage distribution of person-days per day of persons of age 5 and above by sex and current day activity for each household month per-capita expenditure class

Karnataka		Rural									Female			
		current day activity (status/industry)									estd. no. of person days per-day (00)	no. of sample person days		
h.h. monthly per-capita expenditure (Rs.)	11, 21, 61		01-04, 31, 71		51	41&51	01-71	81, 82	01-82	91	91-99	01-99	(14)	(15)
	0	1-9	0	1-9	0	1-9	x	x	x	x	x	x		
(1)	(2)	(3)	(4)	(5)	(6)	(7)	(8)	(9)	(10)	(11)	(12)	(13)	(14)	(15)
0 - 30	5.88	0.78	1.40	-	13.80	0.35	22.22	4.54	26.76	2.93	73.24	100.00	2466	1148
30 - 40	5.53	1.04	1.21	-	16.31	2.23	26.32	5.89	32.21	7.17	67.79	100.00	2852	1414
40 - 50	4.83	3.14	-	0.55	14.74	0.67	23.92	3.36	27.28	8.69	72.72	100.00	3777	1848
50 - 60	9.71	1.56	0.56	0.97	15.33	1.20	29.33	2.67	32.01	8.14	67.99	100.00	9868	4655
60 - 70	10.88	1.31	0.47	0.43	17.20	2.19	32.47	3.83	36.30	6.62	63.70	100.00	8862	4165
70 - 85	10.44	1.39	0.09	0.69	13.37	2.17	28.15	2.66	30.81	10.07	69.19	100.00	14630	7133
85 - 100	15.51	1.56	0.10	0.67	11.26	4.01	33.10	2.67	35.76	8.40	64.24	100.00	13430	6636
100 - 125	14.21	1.71	0.41	0.78	10.54	2.57	30.22	2.44	32.66	10.31	67.34	100.00	21259	10598
125 - 150	11.83	2.27	0.59	1.05	9.03	2.82	27.59	1.45	29.04	14.85	70.96	100.00	12887	6251
150 - 200	17.19	2.28	0.46	0.95	6.46	2.57	29.90	2.27	32.17	14.99	67.83	100.00	12877	6209
200 - 250	15.12	0.56	0.04	1.84	2.97	0.62	21.15	1.44	22.59	17.37	77.41	100.00	4912	2310
250 - 300	18.01	0.88	-	0.28	6.61	0.49	26.28	2.29	28.57	14.52	71.43	100.00	2387	1204
300 & above	9.64	1.00	0.85	2.08	4.59	1.04	19.21	2.19	21.39	15.88	78.61	100.00	3700	1813
n.r.	-	-	-	-	25.15	-	25.15	14.34	39.49	-	60.51	100.00	123	77
t c t a l	12.55	1.65	0.39	0.83	11.06	2.27	28.74	2.61	31.36	10.89	68.64	100.00	114032	55461

Table (30) : Percentage distribution of person-days per day of persons of age 5 and above by sex and current day activity for each household monthly per-capita expenditure class

Karnataka

Rural

h.h. monthly per-capita expenditure (Rs.)	current day activity (status/industry)												estd. no. of person days per-day (00)	no. of sample person day
	11,21,61		01-04,31,71		51	41&51	01-71	81,82	01-82	91	91-99	01-99		
	0	1-9	0	1-9	0	1-9	x	x	x	x	x	x		
(1)	(2)	(3)	(4)	(5)	(6)	(7)	(8)	(9)	(10)	(11)	(12)	(13)	(14)	(15)
0 - 30	16.92	2.36	1.67	0.69	17.01	0.22	38.87	4.53	43.39	7.32	56.61	100.00	4831	2289
30 - 40	11.22	2.55	1.24	-	19.74	1.99	36.73	7.27	44.00	10.09	56.00	100.00	5470	2688
40 - 50	13.20	4.09	0.47	0.45	20.00	1.55	39.76	4.21	43.97	10.82	56.03	100.00	7495	3698
50 - 60	17.42	2.78	0.84	1.25	17.12	3.36	42.76	3.52	46.29	12.03	53.71	100.00	18764	8799
60 - 70	17.95	2.27	0.63	0.62	20.27	3.25	44.98	4.29	49.27	10.03	50.73	100.00	17614	8344
70 - 85	20.76	3.15	0.36	1.24	14.49	2.89	42.89	3.59	46.48	12.75	53.52	100.00	28780	14049
85 - 100	23.62	3.07	0.47	1.51	12.65	4.43	45.74	3.34	49.08	13.41	50.92	100.00	27199	13454
100 - 125	23.93	3.43	0.94	1.86	11.00	2.99	44.16	3.64	47.81	14.57	52.19	100.00	43227	21539
125 - 150	23.62	4.62	1.64	2.20	9.64	2.81	44.53	2.52	47.05	17.55	52.95	100.00	26377	12838
150 - 200	28.25	4.17	1.52	2.67	6.94	3.01	46.56	2.88	49.44	17.09	50.56	100.00	25737	12404
200 - 250	26.37	4.23	0.92	4.27	4.20	2.68	42.67	2.27	44.94	18.89	55.06	100.00	10284	4802
250 - 300	28.69	6.98	1.01	5.43	6.19	1.34	49.64	2.68	52.32	15.25	47.68	100.00	5240	2618
300 & above	24.36	5.14	1.75	6.49	3.72	1.04	42.50	1.59	44.09	17.94	55.91	100.00	7511	3661
n.r.	-	-	1.53	3.84	20.51	7.58	33.47	13.77	47.23	10.19	52.77	100.00	198	126
Total	22.36	3.58	0.96	1.95	12.22	2.94	44.01	3.41	47.42	14.20	52.58	100.00	228726	111307

Table (30) : Percentage distribution of person-days per day of persons of age 5 and above by sex and current day activity for each household monthly per-capita expenditure class

Karnataka		Urban										Male			
h h. monthly per-capita expenditure (Rs.)	current day activity (status/industry)												estd. no. of person days per-day (00)	no. of sample person days	
	11,21,61		01-04,31,71		51	41&51		01-71	81,82	01-82	91	91-99			01-99
	0	1-9	0	1-9	0	1-9	x	x	x	x	x	x			x
(1)	(2)	(3)	(4)	(5)	(6)	(7)	(8)	(9)	(10)	(11)	(12)	(13)	(14)	(15)	
0 - 30	2.92	15.16	-	29.09	4.13	3.20	54.50	5.33	59.83	24.61	40.17	100.00	746	518	
30 - 40	-	8.96	-	6.92	1.90	12.55	30.34	8.03	38.37	26.25	61.63	100.00	484	420	
40 - 50	0.24	2.49	-	23.86	7.96	10.30	44.85	5.82	50.67	14.37	49.33	100.00	819	595	
50 - 60	5.31	10.33	-	11.04	10.32	13.43	50.44	6.38	56.82	22.48	43.18	100.00	1413	1099	
60 - 70	7.51	8.96	0.89	13.02	6.00	13.62	50.01	7.43	57.44	24.99	42.56	100.00	2737	2044	
70 - 85	5.40	18.14	0.28	12.40	7.40	9.23	52.86	4.16	57.01	28.53	42.99	100.00	4060	2772	
85 - 100	5.99	14.22	0.16	18.62	2.99	11.52	53.49	6.88	60.37	24.79	39.63	100.00	5056	3521	
100 - 125	2.66	17.75	0.20	15.68	3.06	10.56	49.92	7.24	57.15	28.08	42.85	100.00	6793	4830	
125 - 150	3.81	14.76	0.04	20.61	1.68	9.70	50.61	6.56	57.16	27.83	42.84	100.00	6743	4452	
150 - 200	4.60	13.49	0.27	25.60	1.15	5.09	50.20	4.86	55.05	34.68	44.95	100.00	8385	5446	
200 - 250	5.10	13.71	0.20	30.42	0.71	6.46	56.59	3.26	59.85	32.79	40.15	100.00	5462	3626	
250 - 300	1.86	12.15	1.20	34.08	0.15	2.13	51.56	4.75	56.31	31.05	43.69	100.00	2929	1820	
300&above	2.39	14.65	0.14	42.49	1.78	2.99	64.45	2.40	66.84	22.11	33.16	100.00	6881	4851	
n.r.	-	60.77	-	-	-	7.55	68.32	-	68.32	31.68	31.68	100.00	114	49	
t o t a l	4.08	14.32	0.26	23.92	2.76	7.82	53.17	5.24	58.41	28.11	41.59	100.00	52623	36043	

Table (30) : Percentage distribution of person-days per day of persons of age 5 and above by sex and current day activity for each household monthly per-capita expenditure class

Karnataka		Urban										Female		
m.m. monthly per-capita expenditure (Rs.)	current day activity (status/industry)												estd. no. of person days per-day (00)	no. of sample person days
	11,21,61		01-04,31,71		51	41&51	01-71	81,82	01-82	91-	91-99	01-99		
(1)	(2)	(3)	(4)	(5)	(6)	(7)	(8)	(9)	(10)	(11)	(12)	(13)	(14)	(15)
30 -	5.55	3.18	-	2.26	11.39	-	22.38	-	22.38	23.09	77.62	100.00	570	469
40 -	1.34	13.66	-	2.26	-	-	17.26	-	17.26	17.51	82.74	100.00	405	364
50 -	-	1.76	2.96	3.46	9.38	1.56	19.13	1.26	20.39	29.10	79.61	100.00	793	665
60 -	3.08	4.94	-	3.49	7.87	8.05	27.44	0.13	27.58	10.46	72.42	100.00	1482	1078
70 -	1.90	3.77	-	3.56	5.17	6.87	21.26	1.53	22.80	21.93	77.20	100.00	2984	2156
85 -	2.93	4.51	-	2.95	6.01	5.45	21.85	1.13	22.98	23.20	77.02	100.00	4307	2919
100 -	2.37	3.11	-	1.32	1.95	6.72	15.47	1.56	17.04	24.46	82.96	100.00	4993	3416
125 -	1.60	3.57	-	3.21	2.41	4.91	15.69	2.37	18.06	22.13	81.94	100.00	6785	4788
150 -	1.32	3.33	-	6.50	2.82	2.45	16.41	0.93	17.35	27.63	82.65	100.00	6314	4186
200 -	1.72	3.73	-	5.74	1.11	1.17	13.48	2.80	16.27	28.74	83.73	100.00	7611	5082
250 -	1.83	3.26	-	6.24	0.45	4.07	15.85	1.25	17.11	28.57	82.89	100.00	4879	3290
300 -	1.84	3.90	1.24	12.21	0.17	2.13	21.48	2.04	23.52	25.90	76.48	100.00	2837	1673
500 & above	0.76	1.98	-	8.08	1.22	0.68	12.73	2.19	14.92	19.84	85.08	100.00	5092	3794
n.r.	-	6.14	-	-	-	-	6.14	-	6.14	40.78	93.86	100.00	137	56
Total	1.80	3.53	0.12	5.14	2.60	3.61	16.81	1.72	18.54	24.58	81.46	100.00	49189	33936

Table (30) : Percentage distribution of person-days per day of persons of age 5 and above by sex and current day activity for each household monthly per-capita expenditure class

Karnataka	Urban										Total			
	current day activity (status/industry)										estd. no. of person-days per-day (00)	no. of sample person-day		
	11, 21, 61		01-04, 31, 71		51	41&51	01-71	81, 82	01-82	91			91-99	01-99
monthly per-capita expenditure (Rs.)	0	1-9	0	1-9	0	1-9	x	x	x	x	x	x	(14)	(15)
(1)	(2)	(3)	(4)	(5)	(6)	(7)	(8)	(9)	(10)	(11)	(12)	(13)	(14)	(15)
0-30	4.06	9.97	-	17.47	7.27	1.82	40.59	3.02	3.51	23.95	56.39	100.00	1317	987
30-40	0.61	11.10	-	4.80	1.03	6.84	24.38	4.38	28.76	22.27	71.24	100.00	889	784
40-50	0.12	2.13	1.46	13.82	8.66	6.00	32.20	3.58	35.78	21.62	64.22	100.00	1612	1260
50-60	4.17	7.57	-	7.18	9.07	10.58	38.67	3.18	41.85	16.33	58.15	100.00	2895	2177
60-70	4.59	6.25	0.43	8.09	5.57	10.10	35.02	4.25	39.37	23.39	60.63	100.00	5721	4200
70-85	4.13	11.12	0.14	7.54	6.69	7.28	36.90	2.60	39.50	25.79	60.50	100.00	8367	5691
85-100	3.19	8.70	0.08	10.02	2.47	9.13	34.60	4.24	38.84	24.62	61.16	100.00	10049	6937
100-125	2.13	10.67	0.10	9.45	2.74	7.74	32.82	4.80	37.62	25.10	62.38	100.00	13578	9618
125-150	2.61	9.23	0.02	13.79	2.23	6.19	34.07	3.84	37.91	27.73	62.09	100.00	13057	8638
150-200	3.23	8.85	0.14	16.15	1.13	3.22	32.73	3.88	36.60	31.85	63.40	100.00	15996	10528
200-250	3.56	8.78	0.10	19.01	0.58	5.33	37.37	2.31	39.68	30.80	60.32	100.00	10341	6916
250-300	1.85	8.09	1.22	23.32	0.16	2.13	36.76	3.42	40.18	28.52	59.82	100.00	5766	3493
300&above	1.70	9.26	0.08	27.86	1.55	2.01	42.45	2.31	44.76	21.15	55.24	100.00	11974	8645
r. r.	-	31.00	-	-	-	3.44	34.43	-	34.43	36.64	65.57	100.00	251	105
Total	2.98	9.11	0.19	14.85	2.68	5.79	35.60	3.54	39.15	26.40	60.85	100.00	101812	69979

A 127

Table (31) : Percentage distribution of persons ^{days} per day of persons of age 5 and above by sex and current day activity for each household type

Karnataka

Rural

Male

current day activity	hhs. self employed in agri-cultural occupations	hhs. self employed in non-agricultural occupations	sub total	agri-cultural labour households	other labour households	total rural labour households	other house-holds	total	
status	industry								
(1)	(2)	(3)	(4)	(5)	(6)	(7)	(8)	(9)	(10)
11,21, 61	0	55.39	9.28	47.36	12.95	6.34	11.96	16.72	32.11
11, 21, 61	1-9	1.44	42.30	8.56	1.29	1.45	1.31	3.15	5.49
01-04, 31, 71	0	1.05	0.83	1.01	2.61	0.88	2.34	1.20	1.53
01-04, 31, 71	1-9	1.02	2.23	1.23	0.62	9.19	1.90	27.28	3.08
51	0	3.43	2.69	3.30	34.92	3.24	30.20	2.04	13.38
11, 51	1-9	1.08	1.30	1.12	3.52	31.59	7.71	1.05	3.60
71-71	X	63.41	58.63	62.58	55.91	52.69	55.42	51.44	59.19
81 & 82	X	1.54	4.55	2.07	7.79	6.86	7.65	2.33	4.19
01-82	X	64.95	63.18	64.65	63.70	59.55	63.07	53.77	63.38
91	X	17.88	19.02	18.08	13.54	21.50	14.73	29.27	17.50
01-99	X	35.05	36.82	35.35	36.30	40.45	36.93	46.23	36.62
01-99		100.00	100.00	100.00	100.00	100.00	100.00	100.00	100.00
est. no. of persons per day in (00)		53143	11207	64350	36865	6459	43324	7020	114694
no. of sample person-days		26110	5376	31486	17892	3171	21063	3297	55846

A 128

Table (31) : Percentage distribution of persons ^{days} per day of persons of age 5 and above by sex and current day activity for each household type

Karnataka		Rural					Female		
current day activity status	industry	hhs. self employed in agricultural occupations	hhs. self employed in non-agricultural occupations	sub total	agri-cultural labour households	other labour households	total rural labour households	other households	total
(1)	(2)	(3)	(4)	(5)	(6)	(7)	(8)	(9)	(10)
11, 21, 61	0	21.57	2.34	18.27	6.15	4.06	5.84	6.42	12.55
11, 21, 61	1-9	0.43	12.85	2.55	0.59	1.34	0.70	-	1.65
01-C4, 31, 71	0	0.09	0.12	0.11	0.81	0.84	0.83	0.07	0.38
01-C4, 31, 71	1-9	0.2	1.64	0.50	0.42	4.34	1.01	2.41	0.83
51	0	3.00	3.18	3.03	26.55	4.82	23.29	1.84	11.06
41, 51	1-9	0.81	1.97	1.01	2.45	14.60	4.27	0.28	2.27
01-71	X	26.16	22.10	25.47	36.97	30.00	35.94	11.02	28.74
81-8 82	X	1.17	2.52	1.40	4.70	3.74	4.56	0.67	2.61
01-82	X	27.33	24.62	26.87	41.67	33.74	40.50	11.69	31.35
91	X	12.22	12.41	12.25	6.38	12.56	7.30	21.96	10.89
91-99	X	72.67	75.38	73.13	58.33	66.26	59.50	88.31	68.65
01-99		100.00	100.00	100.00	100.00	100.00	100.00	100.00	100.00
est. no. of persons per day in (00)		50700	10490	61190	38773	6832	45605	7237	114032
no of sample person-days		24801	5019	29820	18788	3381	22169	3472	55461

Table (31) : Percentage distribution of persons per day of persons of age 5 and above by sex and current day activity for each household type

Karnataka		Rural			Total				
current day activity	status	hhs. self employed in agricultural occupations	hhs. self employed in non-agricultural occupations	sub-total	agri-cultural labour house-holds	other labour house-holds	total rural labour house-holds	other house-holds	total
(1)	(2)	(3)	(4)	(5)	(6)	(7)	(8)	(9)	(10)
11, 21, 61	0	38.88	5.92	33.18	9.47	5.17	8.82	11.49	22.36
11, 21, 61	1-9	0.95	28.06	5.63	0.93	1.39	1.00	1.55	3.58
01-04, 31, 71	0	0.58	0.50	0.59	1.68	0.86	1.57	0.62	0.97
01-04, 31, 71	1-9	0.65	1.94	0.87	0.52	6.70	1.44	14.66	1.95
51	0	3.22	2.93	3.17	30.63	4.05	26.65	1.94	12.22
41, 51	1-9	0.95	1.02	1.06	2.97	22.86	5.95	0.66	2.94
01-71	X	45.23	40.97	44.50	46.20	41.03	45.43	30.92	44.02
01- & 82	X	1.36	3.57	1.74	6.21	5.25	6.07	1.49	3.41
01-82	X	46.59	44.54	46.24	52.41	46.28	51.50	32.41	47.43
91	X	15.12	15.83	15.24	9.87	16.91	10.92	25.56	14.20
91-99	X	53.41	55.46	53.76	47.59	53.72	48.50	67.59	52.57
01-99		100.00	100.00	100.00	100.00	100.00	100.00	100.00	100.00
est. no. of persons per day in (00)		103843	21697	125540	75638	13291	88929	14257	228726
no. of sample person-days		50911	10395	61306	36680	6552	43232	6769	111307

A 130

Table (31) : Percentage distribution of person-days per day of persons of age 5 and above by sex and current day activity for each household type

household type	Karnataka												Urban	
	current day activity (status/industry)													
	11,21,61		01-04,31,71		51	41&51		01-71	81,82	01-82	91	91-99	01-99	estd. no. of
(1)	(2)	(3)	(4)	(5)	(6)	(7)	(8)	(9)	(10)	(11)	(12)	(13)	(14)	(15)
	0	1-9	0	1-9	0	1-9	X	X	X	X	X	X	no. of person days per day (00)	no. of person days
self-emp. hhs.	0.25	12.53	-	25.50	5.21	9.68	53.17	4.97	58.14	18.71	41.86	100.00	803	757
other households	4.14	14.35	0.27	23.90	2.72	7.79	53.17	5.25	58.42	28.25	41.58	100.00	51820	35287
total	4.08	14.32	0.26	23.92	2.76	7.82	53.17	5.24	58.41	28.11	41.59	100.00	52623	36043
	<u>Female</u>													
self-emp. hhs.	-	3.87	-	1.33	4.77	6.76	16.73	3.60	20.33	17.88	79.67	100.00	773	763
other households	1.83	3.53	0.12	5.20	2.57	3.56	16.82	1.69	18.51	24.69	81.49	100.00	48416	33173
total	1.80	3.53	0.12	5.14	2.60	3.61	16.81	1.72	18.54	24.58	81.46	100.00	49189	33936
	<u>Total</u>													
self-emp. hhs.	0.13	8.28	-	13.65	4.99	8.25	35.30	4.30	39.60	18.30	60.40	100.00	1576	1519
other households	3.02	9.12	0.20	14.87	2.65	5.75	35.61	3.53	39.14	26.53	60.86	100.00	100236	68460
total	2.98	9.11	0.19	14.85	2.68	5.79	35.60	3.54	39.15	26.40	60.85	100.00	101812	69979

- A-131 -

Table (32) : Percentage distribution of person-days per day of persons of age 5 and above by sex and current day activity for each household land cultivated class

household land cultivated (0.00 acres)	Karnataka Rural Male												estd. no. of person days per day(00)	no. of sample person days
	current day activity (status/industry)													
	11,21,61		01-04,31,71		51	41&51	01-71	81,82	01-82	91	91-99	01-99		
(1)	0	1-9	0	1-9	0	1-9	X	X	X	X	X	X	(14)	(15)
0.00	3.57	11.64	2.70	5.78	24.44	6.19	54.33	7.06	61.39	16.01	38.61	100.00	31456	15295
0.01- 0.49	9.55	7.81	1.42	6.09	18.23	7.64	50.74	7.71	58.44	25.04	41.56	100.00	4164	1981
0.50- 0.99	20.67	7.71	0.96	5.86	13.22	6.89	55.31	6.31	61.62	23.33	38.38	100.00	4641	2191
1.00- 2.49	30.45	4.12	0.86	2.18	16.41	4.68	58.70	5.74	64.44	16.06	35.56	100.00	16815	8183
2.50- 4.99	45.53	2.72	0.97	1.45	9.36	1.93	61.95	2.25	64.20	17.27	35.80	100.00	22466	10885
5.00- 7.49	50.31	2.41	1.21	0.97	6.41	1.47	62.78	1.57	64.34	17.81	35.66	100.00	11476	5663
7.50- 9.99	54.39	1.85	0.74	1.90	3.64	0.67	63.19	1.10	64.29	18.34	35.71	100.00	5552	2716
10.00-14.99	54.50	0.64	1.34	2.11	4.16	1.46	64.20	1.49	65.70	17.01	34.30	100.00	8163	3990
15.00-19.99	54.45	2.08	1.50	1.13	1.69	-	60.85	1.77	62.62	20.01	37.38	100.00	4246	2051
20.00&above	60.36	2.26	1.44	1.00	1.29	-	66.35	1.20	67.54	18.01	32.46	100.00	5715	2891
total	32.11	5.49	1.53	3.08	13.38	3.60	59.19	4.19	63.39	17.50	36.61	100.00	114694	55846

A-132

Table (32) : Percentage distribution of person-days per day of persons of age 5 and above by sex and current day activity for each household land cultivated class

Karnataka

Rural

Female

household land cultivated (0.00 acres)	current day activity (status/industry)											estd. no. of person days per day(00)	no. of sample person days				
	11,21,61		01-04,31,71		51	41&51		01-71	81,82		01-82			91	91-99		01-99
	0	1-9	0	1-9	0	1-9	X	X	X	X	X			X	X	X	
(1)	(2)	(3)	(4)	(5)	(6)	(7)	(8)	(9)	(10)	(11)	(12)	(13)	(14)	(15)			
0.00	1.49	3.40	0.99	1.92	19.31	2.67	29.78	4.41	34.19	8.12	65.81	100.00	33217	16142			
0.01- 0.49	2.12	1.53	-	1.39	12.40	13.30	30.74	2.64	33.38	18.96	66.62	100.00	4470	2156			
0.50- 0.99	10.03	1.47	-	0.96	10.54	6.71	29.71	4.55	34.26	12.80	65.74	100.00	4766	2247			
1.00- 2.49	13.35	1.14	0.32	0.45	13.99	2.22	31.52	2.81	34.34	11.02	65.66	100.00	17785	8638			
2.50- 4.99	16.47	1.08	0.05	0.36	6.68	1.21	25.85	1.55	27.40	10.77	72.60	100.00	20859	10017			
5.00- 7.49	19.71	1.28	-	0.20	5.29	0.07	26.56	0.78	27.35	11.33	72.65	100.00	10871	5355			
7.50- 9.99	20.69	0.34	0.31	0.33	4.40	1.03	27.10	1.35	28.45	13.24	71.55	100.00	5934	2877			
10.00-14.99	21.38	0.01	0.41	-	4.47	0.71	26.98	0.71	27.69	10.17	72.31	100.00	7812	3885			
15.00-19.99	30.15	0.30	-	-	1.38	0.30	32.13	1.74	33.87	12.72	66.13	100.00	3495	1715			
20.00&above	27.57	0.36	-	-	0.42	-	28.36	1.57	29.93	16.56	70.07	100.00	4821	2429			
total	12.55	1.65	0.39	0.83	11.06	2.27	28.74	2.61	31.36	10.89	68.64	100.00	114032	55461			

- A-133

Table (32) : Percentage distribution of person-days per day of persons of age 5 and above by sex and current day activity for each household land cultivated class

Karnataka household land cultivated (0.00 acres)	Rural											Total		
	current day activity (status/industry)											estd. no. of person days per day(00)	no. of sample person days	
	11,21,61		01-04,31,71		51	41&51		01-71	81,82	01-82	91			91-99
(1)	0	1-9	0	1-9	0	1-9	X	X	X	X	X	X	(14)	(15)
0.00	2.50	7.41	1.82	3.80	21.81	4.39	41.72	5.70	47.42	11.96	52.58	100.00	64673	31437
0.01 - 0.49	5.71	4.56	0.68	3.66	15.21	10.57	40.38	5.09	45.47	21.89	54.53	100.00	8635	4137
0.50 - 0.99	15.28	4.55	0.48	3.37	11.86	6.80	42.34	5.42	47.76	17.99	52.24	100.00	9407	4438
1.00 - 2.49	21.68	2.59	0.59	1.29	15.17	3.42	44.73	4.23	48.97	13.47	51.03	100.00	34600	16821
2.50 - 4.99	31.54	1.93	0.53	0.92	8.07	1.58	44.57	1.91	46.48	14.14	53.52	100.00	43326	20902
5.00 - 7.49	35.42	1.86	0.62	0.60	5.87	0.79	45.16	1.18	46.34	14.66	53.66	100.00	22347	11018
7.50 - 9.99	36.98	1.07	0.51	1.08	4.03	0.86	44.54	1.23	45.77	15.70	54.23	100.00	11487	5593
10.00 -14.99	38.31	0.33	0.88	1.08	4.31	1.10	46.00	1.11	47.11	13.67	52.89	100.00	15975	7875
15.00 -19.99	43.48	1.28	0.82	0.62	1.55	0.14	47.88	1.76	49.64	16.72	50.36	100.00	7741	3766
20.00&above	45.35	1.39	0.78	0.54	0.89	-	48.96	1.37	50.33	17.35	49.67	100.00	10536	5320
total	22.36	3.58	0.96	1.95	12.22	2.94	44.01	3.41	47.42	14.20	52.58	100.00	228726	111307

-A134-

Table (33) : Percentage distribution of person-days per day of persons of age 5 and above by sex and current day activity for each principal household industry

Karnataka

Rural

Male

principal household industry	current day activity (status/industry)											estd. no. of person days per day (00)	no. of sample person days		
	11,21,61		01-04,31,71		51	41&51		01-71	81,82	01-82	91			91-99	01-99
	0	1-9	0	1-9	0	1-9	X	X	X	X	X			X	
(1)	(2)	(3)	(4)	(5)	(6)	(7)	(8)	(9)	(10)	(11)	(12)	(13)	(14)	(15)	
agriculture	38.61	1.29	1.85	0.79	16.09	1.78	60.41	4.03	64.44	16.17	35.56	100.00	91828	44989	
mining & quarrying	3.47	14.83	-	9.70	2.49	27.91	58.40	2.35	60.75	20.32	39.25	100.00	884	406	
manufacturing	6.43	26.68	0.23	10.48	1.92	11.76	57.50	4.90	62.40	22.14	37.60	100.00	6253	3094	
elty., gas & water	-	-	-	52.11	-	-	52.11	-	52.11	32.29	47.89	100.00	109	49	
construction	8.16	4.53	-	1.64	4.38	32.77	51.49	9.90	61.39	16.91	38.61	100.00	3272	1561	
trade	5.42	47.07	0.43	3.76	1.68	3.98	62.35	1.83	64.18	21.68	35.82	100.00	4702	2226	
transport	4.34	4.36	-	20.61	6.19	16.93	52.43	9.37	61.80	15.62	38.20	100.00	1000	441	
services	5.77	19.08	-	27.53	3.97	1.19	57.54	5.73	63.27	21.26	36.73	100.00	769	371	
others	6.10	15.28	0.47	28.91	1.28	1.64	53.67	4.55	58.22	26.85	41.78	100.00	4681	2198	
not recorded	3.80	4.15	-	-	4.43	-	12.39	1.99	14.38	40.05	85.62	100.00	1196	511	
total	32.11	5.49	1.53	3.08	13.38	3.60	59.19	4.19	63.39	17.50	36.61	100.00	114694	55846	

- A-135

Table (33) : Percentage distribution of person days per day of persons of age 5 and above by sex and current day activity for each principal household industry

principal household industry	Karnataka Rural											Female		
	current day activity (status/industry)											estd. no. of person days per day(00)	no. of sample person days	
	11,21,61		01-04,31.71		51	41&51		01-71	81,82	01-82	91			91-99
(1)	0	1-9	0	1-9	0	1-9	X	X	X	X	X	X	(14)	(15)
agriculture	15.10	0.48	0.44	0.32	12.97	1.45	30.75	2.64	33.39	9.93	66.61	100.00	90947	44387
mining & quarrying	1.20	6.37	2.68	-	7.05	6.01	23.31	3.41	26.71	8.62	73.29	100.00	827	392
manufacturing	2.33	8.66	0.32	5.63	3.93	9.29	30.16	2.09	32.24	14.57	67.76	100.00	6282	3101
elty.,gas & water	-	-	-	-	-	-	-	-	-	37.85	100.00	100.00	91	42
construction	7.10	1.50	-	0.60	4.50	9.83	23.54	3.83	27.37	9.87	72.63	100.00	3410	1652
trade	1.17	14.98	-	2.21	2.06	3.20	23.62	1.65	25.27	14.43	74.73	100.00	4517	2170
transport	-	-	-	-	3.46	3.84	7.31	7.63	14.94	11.36	85.06	100.00	967	427
services	5.68	-	-	2.68	9.57	-	17.92	2.81	20.73	7.71	79.27	100.00	563	273
others	1.19	2.32	0.10	3.47	2.91	2.45	12.45	2.41	14.86	19.24	85.14	100.00	4742	2212
not recorded	2.27	0.84	-	-	2.05	-	5.16	0.66	5.82	18.72	94.18	100.00	1685	805
total	12.55	1.65	0.39	0.83	11.06	2.27	28.74	2.61	31.36	10.89	68.64	100.00	114032	55461

- A-136 -

Table (33) : Percentage distribution of person days per day of persons of age 5 and above by sex and current day activity for each principal household industry

Karnataka principal household industry	Rural											Total		
	current day activity (status/industry)											estd. no. of person days per day (00)	no. of sample person days	
	11,21,61 0 1-9	01-04,31,71 0 1-9	51 0	41&51 1-9	01-71 X	81,82 X	01-82 X	91 X	91-99 X	01-99 X				
(1)	(2)	(3)	(4)	(5)	(6)	(7)	(8)	(9)	(10)	(11)	(12)	(13)	(14)	(15)
agriculture	26.91	0.88	1.15	0.56	14.54	1.62	45.66	3.34	48.99	13.06	51.01	100.00	182775	89376
mining & quarrying	2.37	10.74	1.30	5.01	4.69	17.33	41.44	2.86	44.30	14.67	55.70	100.00	1711	798
manufacturing	4.37	17.65	0.27	8.05	2.93	10.52	43.80	3.49	47.29	18.35	52.71	100.00	12536	6195
elty.,gas & water	-	-	-	28.34	-	-	28.34	-	28.34	34.83	71.66	100.00	200	91
construction	7.62	2.98	-	1.11	4.45	21.07	37.23	6.80	44.03	13.31	55.97	100.00	6682	3213
trade	3.34	31.35	0.22	3.00	1.87	3.60	43.37	1.74	45.11	18.13	54.89	100.00	9219	4396
transport	2.20	2.22	-	10.48	4.85	10.49	30.24	8.52	38.76	13.53	61.24	100.00	1967	868
services	5.73	11.02	-	17.02	6.34	0.69	40.80	4.50	45.29	15.53	54.71	100.00	1332	644
others	3.63	8.76	0.29	16.11	2.10	2.05	32.93	3.47	36.40	23.02	63.60	100.00	9423	4410
not recorded	2.91	2.21	-	-	3.04	-	8.16	1.21	9.37	27.57	90.63	100.00	2881	1316
total	22.36	3.58	0.96	1.95	12.22	2.94	44.01	3.41	47.42	14.20	52.58	100.00	228726	111307

- A137 -

Table (33) : Percentage distribution of person-days per day of persons of age 5 and above by sex and current day activity for each principal household industry

principal household industry	Karnataka												Male		
	Urban												estd. no. of person days per day (00)	no. of sample person days	
	current day activity (status/industry)														
(1)	11,21,61		01-04,31,71		51	41&51		01-71	81,82	01-82	91	91-99	01-99	(14)	(15)
	0	1-9	0	1-9	0	1-9	X	X	X	X	X	X	X		
agriculture	26.33	3.61	1.47	3.93	17.85	1.63	54.81	6.11	50.91	21.94	39.09	100.00	7351	4949	
mining & quarrying	-	1.44	-	44.67	-	20.08	66.19	5.50	71.69	27.46	28.31	100.00	341	210	
manufacturing	0.47	16.61	-	31.34	0.05	12.41	60.88	4.25	65.13	22.09	34.87	100.00	10861	7777	
elty., gas & water	-	6.72	-	38.72	-	3.35	48.79	1.88	50.67	37.54	49.33	100.00	809	518	
construction	0.54	7.37	-	7.93	0.30	33.72	49.86	15.81	65.67	17.99	34.33	100.00	3113	1603	
trade	1.10	33.51	-	17.87	0.13	4.25	56.85	3.56	60.21	26.02	39.79	100.00	8647	6426	
transport	0.24	11.18	0.42	29.41	0.13	12.69	54.07	5.68	59.74	25.81	40.26	100.00	5727	3577	
services	0.03	18.00	-	40.05	0.27	2.84	61.19	5.24	66.43	20.92	33.57	100.00	2222	1491	
others	0.32	11.17	0.06	37.29	0.47	3.11	52.43	4.75	57.18	32.68	42.82	100.00	10754	7994	
not recorded	-	1.48	-	1.91	1.76	0.37	5.52	2.85	8.37	75.58	91.63	100.00	2797	1498	
total	4.08	14.32	0.26	23.92	2.76	7.82	53.17	5.24	58.41	28.11	41.59	100.00	52623	36043	

Table (33) : Percentage distribution of person-days per day of persons of age 5 and above by sex and current day activity for each principal household industry

Karnataka principal household industry	Urban											Female		
	current day activity (status/industry)											estd. no. of person days per day (00)	no. of sample person days	
	11,21,61 0 1-9	01-04,31,71 0 1-9	51 0	41&51 1-9	01-71 X	81,82 X	01-82 X	91 X	91-99 X	01-99 X				
(1)	(2)	(3)	(4)	(5)	(6)	(7)	(8)	(9)	(10)	(11)	(12)	(13)	(14)	(15)
agriculture	10.58	0.38	0.84	-	14.64	1.48	27.93	2.07	30.00	15.61	70.00	100.00	6943	4620
mining & quarrying	-	-	-	2.26	-	16.67	18.93	6.67	25.60	2.26	74.40	100.00	292	161
manufacturing	0.34	6.61	-	6.98	1.19	7.80	22.90	1.50	24.41	22.71	75.59	100.00	10885	7595
elty., gas & water	-	4.06	-	2.81	-	-	6.87	4.22	11.08	26.56	88.92	100.00	618	511
construction	0.60	1.64	-	8.11	0.60	10.18	21.14	3.40	24.53	22.04	75.47	100.00	2951	1505
trade	0.27	8.85	-	2.08	0.58	1.77	13.55	0.56	14.11	29.15	85.89	100.00	7262	5411
transport services	0.39	1.71	-	0.95	0.49	3.10	6.64	1.38	8.02	24.64	91.98	100.00	5408	3276
others	-	2.35	-	12.89	0.44	1.42	17.10	1.68	18.77	23.43	81.23	100.00	2446	1589
not recorded	0.56	1.25	-	9.68	0.38	1.44	13.31	2.03	15.34	27.15	84.66	100.00	10146	7714
	-	-	-	0.26	-	-	0.26	1.44	1.69	41.86	98.31	100.00	2237	1554
total	1.80	3.55	0.12	5.14	2.60	3.61	16.81	1.72	18.54	24.58	81.46	100.00	49189	33936

A-139

Table (33) : Percentage distribution of person-days per day of persons of age 5 and above by sex and current day activity for each principal household industry

principal household industry	Karnataka												Urban		Total	
	current day activity (status/industry)												estd. no. of person days per day (00)	no. of sample person days		
	11,21,61 0	1-9	01-04,31,71 0	1-9	51 0	41&51 1-9	01-71 X	81,82 X	01-82 X	91 X	91-99 X	01-99 X				
(1)	(2)	(3)	(4)	(5)	(6)	(7)	(8)	(9)	(10)	(11)	(12)	(13)	(14)	(15)		
agriculture	18.68	2.04	1.17	2.02	16.29	1.56	41.75	4.14	45.90	18.87	54.10	100.00	14294	9569		
mining & quarrying	-	0.77	-	25.11	-	18.51	44.40	6.04	50.44	15.84	49.56	100.00	633	371		
manufacturing	0.40	11.60	-	19.15	0.62	10.10	41.87	2.88	44.75	22.41	55.25	100.00	21746	15372		
elty., gas & water	-	5.57	-	23.17	-	1.90	30.63	2.89	33.53	32.78	66.47	100.00	1428	1029		
construction	0.57	4.58	-	8.02	0.44	22.27	35.88	9.77	45.65	19.96	54.35	100.00	6063	3108		
trade	0.72	22.25	-	10.66	0.33	3.12	37.08	2.08	39.17	27.45	60.83	100.00	15910	11837		
transport	0.31	6.58	0.22	15.58	0.31	8.03	31.03	3.59	34.62	25.24	65.38	100.00	11135	6853		
services	0.01	9.80	-	25.82	0.36	2.09	38.09	3.37	41.46	22.24	58.54	100.00	4669	3080		
others	0.44	6.35	0.03	23.89	0.42	2.30	33.44	3.43	36.87	29.99	63.13	100.00	20900	15708		
not recorded	-	0.82	-	1.18	0.98	0.21	3.18	2.22	5.40	60.59	94.60	100.00	5034	3052		
total	2.98	9.11	0.19	14.85	2.68	5.79	35.60	3.54	39.15	26.40	60.85	100.00	101812	69979		

Table(34) : Percentage distribution of person-days per day of persons of age 5 and above by sex and current day activity for each household religion

household religion	Karnataka						Rural					Male		estimated no. of person days per day (00)	no. of sample person days
	current day activity (status/industry)														
	11, 21, 61		01-04, 31, 71		51	41 & 51		01-71	81, 82		01-82	91	91-99		
(1)	(2)	(3)	(4)	(5)	(6)	(7)	(8)	(9)	(10)	(11)	(12)	(13)	(14)	(15)	
hinduism	33.40	4.96	1.48	2.78	13.43	3.50	59.54	4.18	63.72	17.22	36.28	100.00	102609	49980	
islam	20.03	10.96	1.59	5.82	12.74	5.06	56.20	4.58	60.78	19.72	39.22	100.00	10283	4970	
christianity	28.27	4.24	3.57	4.90	8.48	2.35	51.81	4.28	56.08	27.08	43.92	100.00	995	490	
sikhism	57.99	-	-	-	-	-	57.99	-	57.99	-	42.01	100.00	113	42	
jainism	37.64	6.99	-	-	11.79	-	56.42	4.71	61.13	29.23	38.87	100.00	167	91	
buddhism	33.33	-	-	-	-	-	33.33	-	33.33	66.67	66.67	100.00	44	21	
zerostrianism	-	-	-	-	-	-	-	-	-	-	-	-	-	-	
others	15.17	6.26	7.40	6.33	32.14	0.37	67.68	-	67.68	5.73	32.32	100.00	482	252	
total	32.11	5.49	1.53	3.08	13.38	3.60	59.19	4.19	63.39	17.50	36.61	100.00	114694	55846	

Table (34) : Percentage distribution of person days per day of persons of age 5 and above by sex and current day activity for each household religion

household religion	Kernataka		Rural						Female			estimated no. of person days per day (00)	no. of sample person days	
	current day activity (status/industry)													
	11,21,61		01-04,31,71		51 41 & 51		01-71	81,82	01-82	91	91-99			01-99
	0	1-9	0	1-9	0	1-9	X	X	X	X	X	X		
(1)	(2)	(3)	(4)	(5)	(6)	(7)	(8)	(9)	(10)	(11)	(12)	(13)	(14)	(15)
hinduism	13.13	1.63	0.40	0.61	11.39	2.04	29.21	2.66	31.87	10.43	68.13	100.00	102753	49938
islam	7.39	2.16	0.26	2.76	8.30	4.56	25.43	2.32	27.75	13.55	72.25	100.00	9533	4620
christianity	7.27	-	1.15	4.12	2.93	1.34	16.82	0.89	17.70	29.64	82.30	100.00	973	504
sikhism	-	-	-	-	-	-	-	-	-	-	100.00	100.00	38	14
jainism	16.57	-	-	7.31	-	-	23.88	-	23.88	22.61	76.12	100.00	167	91
buddhism	-	-	-	-	28.57	-	28.57	21.43	50.00	-	50.00	100.00	29	14
zoroastrianism	-	-	-	-	-	-	-	-	-	-	-	-	-	-
others	2.22	-	-	-	14.02	7.87	24.11	1.86	25.97	15.04	74.03	100.00	539	280
total	12.55	1.65	0.39	0.83	11.06	2.27	28.74	2.61	31.36	10.89	68.64	100.00	114032	55461

Table(34) : Percentage distribution of person days per day of persons of age 5 and above by sex and current day activity for each household religion

household religion	Karnataka		Rural						Total		estimated no. of person days per day (00)	no. of sample person days		
	current day activity (status/industry)													
	11, 21,61		01-04, 31,71		51	41 & 51		01-71	81, 82	01-82			91	91-99
(1)	0	1-9	0	1-9	0	1-9	X	X	X	X	X	X	(14)	(15)
hinduism	23.26	3.29	0.94	1.69	12.41	2.77	44.36	3.42	47.78	13.82	52.22	100.00	205362	99918
islam	13.95	6.73	0.95	4.35	10.61	4.82	41.40	3.49	44.89	16.75	55.11	100.00	19817	9590
christianity	17.89	2.15	2.37	4.52	5.74	1.85	34.51	2.60	37.11	28.34	62.89	100.00	1968	994
sikhism	43.49	-	-	-	-	-	43.49	-	43.49	-	56.51	100.00	151	56
jainism	27.12	3.50	-	3.65	5.91	-	40.18	2.36	42.54	25.93	57.46	100.00	334	182
buddhism	20.00	-	-	-	11.43	-	31.43	8.57	40.00	40.00	60.00	100.00	74	35
zerontrianism	-	-	-	-	-	-	-	-	-	-	-	-	-	-
others	8.33	2.96	3.49	2.99	22.57	4.33	44.67	0.98	45.65	10.65	54.35	100.00	1021	532
total	22.36	3.58	0.96	1.95	12.22	2.94	44.01	3.41	47.42	14.20	52.58	100.00	228726	111307

A 143

Table (34) : Percentage distribution of person days per day of persons of age 5 and above by sex and current day activity for each household religion

Karnataka

Urban

Male

household religion	current day activity (status/industry)											estimated no. of person days per day (00)	no. of sample person days	
	11, 21, 61		01-04, 31, 71		51 41 & 51		01-71	81, 82	01-82	91	91-99			01-99
	0-9	1-9	0-9	1-9	0-9	1-9	X	X	X	X	X			X
(1)	(2)	(3)	(4)	(5)	(6)	(7)	(8)	(9)	(10)	(11)	(12)	(13)	(14)	(15)
hinduism	4.10	12.24	0.28	25.43	3.03	7.63	52.71	5.26	57.97	28.49	42.03	100.00	39471	26684
islam	3.09	23.95	0.32	14.50	2.03	9.74	53.63	5.34	58.97	24.65	41.03	100.00	8852	7098
christianity	1.53	7.38	-	34.41	2.20	8.32	53.84	7.10	60.94	30.45	39.06	100.00	2792	1687
sikhism	-	14.76	-	56.15	-	-	70.91	-	70.91	29.09	29.09	100.00	60	49
jainism	14.19	24.36	-	20.78	1.18	-	60.51	0.12	60.63	36.33	39.37	100.00	950	224
buddhism	-	-	-	33.33	-	-	33.33	-	33.33	66.67	66.67	100.00	32	21
zoroastrianism	-	-	-	100.00	-	-	100.00	-	100.00	-	-	100.00	7	7
others	16.49	30.57	-	13.01	-	2.53	62.59	2.53	65.12	28.51	34.88	100.00	460	273
total	4.08	14.32	0.26	23.92	2.76	7.82	53.17	5.24	58.41	28.11	41.59	100.00	52623	36043

1144

Table (34) : Percentage distribution of person days per day of persons of age 5 and above by sex and current day activity for each household religion

household religion	Karnataka		Urban		Female		current day activity (status/industry)						estimated no. of person days per day (00)	no. of sample person days
	11, 21, 61		01-04, 31, 71		51	41 & 51	01-71	81, 82	01-82	91	91-99	01-99		
	0	1-9	0	1-9	0	1-9	X	X	X	X	X	X		
	(2)	(3)	(4)	(5)	(6)	(7)	(8)	(9)	(10)	(11)	(12)	(13)		
hinduism	1.89	3.38	0.16	5.69	2.86	3.71	17.68	1.75	19.43	23.95	80.57	100.00	36336	24836
islam	0.91	4.29	-	1.64	2.60	3.21	12.64	1.45	14.09	26.39	85.91	100.00	8780	6755
christianity	1.23	0.76	-	11.24	0.51	5.51	19.25	3.06	22.31	29.52	77.69	100.00	2706	1792
sikhism	-	-	-	12.30	-	-	12.30	-	12.30	20.88	87.70	100.00	53	56
jainism	3.66	11.53	-	0.90	-	-	16.09	-	16.09	18.23	83.91	100.00	892	245
buddhism	-	-	-	-	-	-	-	-	-	-	100.00	100.00	11	7
zerocstrianism	-	-	-	-	-	-	-	-	-	-	100.00	100.00	7	7
others	13.42	2.87	-	-	-	-	16.28	-	16.28	24.62	83.72	100.00	406	238
total	1.80	3.53	0.12	5.14	2.60	3.61	16.81	1.72	18.54	24.58	81.46	100.00	49189	33936

Table (34) : Percentage distribution of person days per day of persons of age 5 and above by sex and current day activity for each household religion

Karnataka

Urban

Total

household religion	current day activity (status/industry)											estimated no. of person days per day (00)	no. of sample person days	
	11, 21, 61		01-04, 31, 71		51	41 & 51	01-71	81, 82	01-82	91	91-99			01-99
	0	1-9	0	1-9	0	1-9	X	X	X	X	X			X
(1)	(2)	(3)	(4)	(5)	(6)	(7)	(8)	(9)	(10)	(11)	(12)	(13)	(14)	(15)
hinduism	3.04	7.99	0.22	15.97	2.95	5.75	35.92	3.58	39.50	26.31	60.50	100.00	75807	51520
islam	2.00	11.16	0.16	8.09	2.32	6.49	33.22	3.40	36.62	25.52	63.38	100.00	17632	13853
christianity	1.38	4.12	-	23.00	1.37	6.94	36.81	5.12	41.93	29.99	58.07	100.00	5498	3479
sikhism	-	7.86	-	35.66	-	-	43.52	-	43.52	25.26	56.48	100.00	112	105
jainism	9.09	18.15	-	11.15	0.61	-	39.00	0.06	39.06	27.56	60.94	100.00	1841	469
buddhism	-	-	-	25.00	-	-	25.00	-	25.00	50.00	75.00	100.00	42	28
zeroastrianism	-	-	-	50.00	-	-	50.00	-	50.00	-	50.00	100.00	14	14
others	15.05	17.59	-	6.91	-	1.34	40.89	1.34	42.24	26.69	57.76	100.00	865	511
total	2.98	9.11	0.19	14.85	2.68	5.79	35.60	3.54	39.15	26.40	60.85	100.00	101812	69979

! A 146 T

Table(35) : Percentage distribution of person days per day of persons of age 5 and above by sex and current day activity for each age-group

Karnataka	Rural											Male		
	current day activity (status/industry)											estimated no. of person days per day (00)	no. of sample person days	
	11,21, 61		01-04,31,71		51 41 & 51		01-71	81,82	01-82	91	91-99			01-99
(1)	(2)	(3)	(4)	(5)	(6)	(7)	(8)	(9)	(10)	(11)	(12)	(13)	(14)	(15)
5 - 9	2.81	0.16	0.07	-	0.94	0.04	4.02	0.03	4.05	51.14	95.95	100.00	18149	8862
10 - 14	21.95	1.48	1.49	0.54	5.47	1.62	32.55	2.23	34.78	47.01	65.22	100.00	16721	8120
15 - 29	40.85	6.51	2.62	3.47	19.36	5.12	77.92	6.23	84.15	8.48	15.85	100.00	34224	16758
30 - 44	40.57	8.48	1.50	7.24	21.50	6.75	86.04	6.14	92.18	-	7.82	100.00	22707	11025
45 - 59	46.86	9.38	1.58	4.33	15.89	3.00	81.04	5.27	86.31	0.01	13.69	100.00	13748	6671
60 & above	46.57	7.85	0.96	0.33	9.57	1.94	67.21	2.02	69.23	0.45	30.77	100.00	3698	1778
not recorded	23.78	5.28	-	-	4.00	1.53	34.59	1.97	36.56	0.23	63.44	100.00	5447	2632
all ages	32.11	5.49	1.53	3.08	13.38	3.60	59.19	4.19	63.39	17.50	36.61	100.00	114694	55846

A 147

Table (35) : Percentage distribution of person days per day of persons of age 5 and above by sex and current day activity for each age-group

Karnataka

Rural

Female

age-group (in years)	current day activity (status/industry)											estimated no. of person days per day (00)	no. of sample person days	
	11, 21, 61		01-04, 31, 71		51 41 & 51		01-71	81, 82	01-82	91	91-99			01-99
	0	1-9	0	1-9	0	1-9	X	X	X	X	X			X
(1)	(2)	(3)	(4)	(5)	(6)	(7)	(8)	(9)	(10)	(11)	(12)	(13)	(14)	(15)
5 - 9	2.32	-	0.06	-	0.77	0.04	3.20	0.07	3.27	36.66	96.73	100.00	19246	9296
10 - 14	11.99	0.81	0.42	0.30	8.81	1.74	24.06	2.03	26.09	26.96	73.91	100.00	16379	8001
15 - 29	13.64	2.21	0.64	1.70	15.10	4.21	37.50	1.01	41.51	2.65	58.49	100.00	34567	16814
30 - 44	20.22	2.43	0.57	1.06	17.04	2.65	43.98	3.62	47.59	0.10	52.41	100.00	20921	10227
45 - 59	16.90	2.45	0.19	0.19	13.17	1.62	34.52	2.99	37.51	0.08	62.49	100.00	14091	6769
60 & above	8.46	1.96	-	1.20	6.97	0.65	19.24	1.46	20.70	-	79.30	100.00	3753	1806
not recorded	4.94	1.15	-	0.22	2.30	0.63	9.24	0.31	9.55	-	90.45	100.00	5075	2548
all ages	12.55	1.65	0.39	0.83	11.06	2.27	28.74	2.61	31.36	10.89	68.64	100.00	114032	55461

Table(35) : Percentage distribution of person days per day of persons of age 5 and above by sex and current day activity for each age-group

age-group (in years)	Karnataka											Rural		Total	
	current day activity (status/industry)											estimated no. of person days per day (00)	no. of sample person days		
	11,21, 61		01-04,31, 71		51 41 & 51		01-71	01, 82	01-82	91	91-99			01-99	
0	1-9	0	1-9	0	1-9	X	^	X	X	X	X	(14)	(15)		
(1)	(2)	(3)	(4)	(5)	(6)	(7)	(8)	(9)	(10)	(11)	(12)	(13)			
5 - 9	2.56	0.08	0.06	-	0.86	0.04	3.60	0.05	3.65	43.63	96.35	100.00	37395	18153	
10 - 14	17.02	1.15	0.96	0.42	7.12	1.68	28.35	2.13	30.48	37.09	69.52	100.00	33100	16121	
15 - 29	27.18	4.35	1.62	2.58	17.22	4.66	57.61	5.11	62.72	5.55	37.28	100.00	68791	33572	
30 - 44	30.81	5.58	1.05	4.28	19.36	4.79	65.87	4.93	70.80	0.05	29.20	100.00	43628	21252	
45 - 59	31.69	5.87	0.88	2.24	14.51	2.30	57.49	4.12	61.61	0.04	38.39	100.00	27838	13440	
60 & above	27.37	4.88	0.48	0.77	8.26	1.29	43.05	1.74	44.79	0.23	55.21	100.00	7451	3584	
not recorded	14.70	3.29		0.11	3.18	1.10	22.36	1.17	23.53	0.12	76.47	100.00	10523	5180	
all ages	22.36	3.58	0.96	1.95	12.22	2.91	44.01	3.41	47.42	14.20	52.58	100.00	228726	111307	

Table (35) : Percentage distribution of person days per day of persons of age 5 and above by sex and current day activity for each age-group

Age-group in years)	Karnataka											estimated no. of person days per day (00)	no. of sample person days	
	Urban													
	Male													
	current day activity (status/industry)													
	11, 21, 61	01-04, 31, 71	51	41 & 51	01-71	81, 82	01, 92	91	91-99	01-99				
	0	1-9	0	1-9	0	1-9	X	X	X	X	X	X		
(1)	(2)	(3)	(4)	(5)	(6)	(7)	(8)	(9)	(10)	(11)	(12)	(13)	(14)	(15)
5 - 9	0.45	0.07	-	0.03	0.34	-	0.90	-	0.90	69.62	99.10	100.00	7395	5124
10 - 14	1.19	2.43	0.12	2.18	1.01	3.34	10.31	2.05	12.35	75.93	87.65	100.00	7789	5229
15 - 29	4.61	15.36	0.07	26.69	3.44	12.82	63.00	10.25	73.25	21.32	26.75	100.00	17344	11851
30 - 44	4.42	22.21	0.99	19.06	4.44	9.63	90.77	5.22	95.99	0.22	4.01	100.00	11479	7455
45 - 59	7.61	26.39	0.05	36.48	3.53	7.35	81.44	3.40	84.84	-	15.16	100.00	5534	4109
60 & above	9.04	22.47	-	3.62	0.45	7.24	42.83	2.12	44.95	0.20	55.05	100.00	1247	903
not recorded	9.72	20.96	-	4.89	2.12	1.67	39.35	0.47	39.81	-	60.19	100.00	1836	1372
all ages	4.08	14.32	0.26	23.92	2.76	7.82	53.17	5.24	58.41	28.11	41.59	100.00	52623	36043

Table (35) : Percentage distribution of person-days per day of persons of age 5 and above by sex and current day activity for each age-group

Age-group (in years)	Karnataka		Urban		Female							estimated no. of person days per day (00)	no. of sample person days	
	current day activity (status/industry)													
	11, 21, 61		01-04, 31, 71		51	41 & 51	01-71	81, 82	01-82	91	91-99			01-99
(1)	(2)	(3)	(4)	(5)	(6)	(7)	(8)	(9)	(10)	(11)	(12)	(13)	(14)	(15)
5 - 9	0.14	0.03	-	0.01	0.19	0.14	0.51	0.29	0.80	67.73	99.20	100.00	7259	4998
10 - 14	0.68	1.65	-	0.79	2.05	2.37	7.54	0.80	8.34	65.83	91.66	100.00	7249	5012
15 - 29	2.11	3.09	0.21	7.54	2.40	4.46	19.81	3.23	23.09	13.60	76.91	100.00	16958	11326
30 - 44	2.60	6.85	-	9.36	4.96	5.77	29.54	1.37	30.91	0.04	69.09	100.00	8908	6279
45 - 59	3.37	5.85	-	5.14	3.79	4.88	23.03	1.24	24.26	-	75.74	100.00	5202	3920
60 & above	0.52	8.02	1.68	5.25	2.97	2.86	21.31	1.09	22.39	-	77.61	100.00	1396	938
not recorded	2.50	2.91	-	0.80	1.43	1.43	9.07	0.46	9.54	4.17	90.46	100.00	2217	1463
all ages	1.80	3.53	0.12	5.14	2.60	3.61	16.81	1.72	18.54	24.58	81.46	100.00	49189	33936

Table(35) : Percentage distribution of person-days per day of persons of age 5 and above by sex and current day activity for each age-group

age-group (in years)	Karnataka		Urban						Total				estimated no. of person days per day (00)	no. of sample person days	
	current day activity (status/industry)														
	11, 21, 61		01-04, 31, 71		51 41 & 51		01-71	81, 82	01-82	91	91-99	01-99			
	0	1-9	0	1-9	0	1-9	X	X	X	X	X	X			
(1)	(2)	(3)	(4)	(5)	(6)	(7)	(8)	(9)	(10)	(11)	(12)	(13)	(14)	(15)	
5 - 9	0.29	0.05	-	0.02	0.27	0.07	0.70	0.14	0.85	69.68	99.15	100.00	14653	10122	
10 - 14	0.94	2.08	0.00	1.51	1.51	2.87	8.97	1.45	10.42	71.09	89.58	100.00	15038	10241	
15 - 29	3.38	9.30	0.14	17.22	2.92	8.69	41.65	6.81	48.45	17.50	51.55	100.00	34302	23177	
30 - 44	3.62	15.50	0.56	31.73	4.07	7.94	64.02	3.54	67.56	0.14	32.44	100.00	20387	13734	
45 - 59	5.57	16.44	0.03	21.30	3.66	6.15	53.14	2.35	55.49	-	44.51	100.00	10736	8029	
60 & above	4.54	14.84	0.89	4.48	1.78	4.93	31.46	1.57	33.04	0.09	66.96	100.00	2643	1841	
not recorded	5.77	11.09	-	2.05	1.74	1.54	22.79	0.47	23.25	2.28	76.75	100.00	4053	2835	
all ages	2.98	9.11	0.19	14.85	2.68	5.79	35.60	3.54	39.15	26.40	60.85	100.00	101812	69979	

Table (36) : Percentage distribution of person days per day of persons of age 15 and above by sex and current day activity for each education category

Karnataka	Rural										Male			
	current day activity (status/industry)											estimated no. of person days per day (00)	no. of sample person days	
	11, 21, 61		01-04, 31, 71		51 41 & 51		01-71	81, 82	01-82	91	91-99			01-99
general education	0	1-9	0	1-9	0	1-9	X	X	X	X	X	X	(14)	(15)
(1)	(2)	(3)	(4)	(5)	(6)	(7)	(8)	(9)	(10)	(11)	(12)	(13)		
100	38.66	5.13	2.61	0.93	25.06	5.28	77.66	5.86	83.52	-	16.48	100.00	41284	20041
01 - 03	46.44	9.92	1.44	3.07	13.99	5.85	80.70	4.98	85.69	1.84	14.31	100.00	21850	10745
04	43.33	9.23	0.61	6.42	7.25	3.18	70.02	4.51	74.53	16.26	25.47	100.00	9483	4599
05	36.02	12.11	0.62	21.51	2.78	1.55	75.19	5.10	80.29	15.82	19.71	100.00	6088	2954
06 - 09	18.06	10.25	-	44.32	-	-	72.63	17.42	90.05	-	9.95	100.00	1058	490
not recorded	29.62	30.59	-	-	-	-	60.21	-	60.21	39.79	39.79	100.00	62	35
total	40.91	7.54	1.86	4.31	17.87	4.83	77.32	5.55	82.87	3.67	17.13	100.00	79824	38864

A 153

Table (36) : Percentage distribution of person-days per day of persons of age 15 and above by sex and current day activity for each education category

general education	Karnataka			Rural			Female			estimated no. of person days per day (00)	no. of sample person days			
	current day activity (status/industry)													
	11, 21, 61	01-04, 31, 71		51	41 & 51	01-71	81, 82	01-82	91			91-99	01-99	
0	1-9	0	1-9	0	1-9	X	X	X	X	X	X			
(1)	(2)	(3)	(4)	(5)	(6)	(7)	(8)	(9)	(10)	(11)	(12)	(13)	(14)	(15)
00	15.63	2.12	0.55	0.63	16.65	2.60	38.20	3.72	41.92	0.02	58.08	100.00	62231	30275
01 - 03	15.25	2.83	0.10	2.44	5.73	6.30	32.66	1.32	33.98	1.08	66.02	100.00	10683	5229
04	12.92	3.02	0.33	1.74	1.07	-	19.09	0.48	19.58	15.02	80.42	100.00	3460	1687
05	5.12	1.28	-	8.26	-	-	14.66	7.05	21.71	15.68	78.29	100.00	1782	840
06 - 09	-	-	-	8.51	-	-	8.51	15.71	24.22	-	75.78	100.00	218	112
not recorded	-	-	-	44.53	13.71	-	58.24	-	58.24	-	41.76	100.00	34	21
total	15.17	2.23	0.47	1.14	14.05	2.93	35.99	3.36	39.35	1.21	60.65	100.00	78407	38164

Table (36) : Percentage distribution of person-days per day of persons of age 15 and above by sex and current day activity for each education category

general education	Karnataka		Rural						Total		estimated no. of person days per day (00)	no. of sample person days		
	current day activity (status/industry)													
	11, 21, 61	01-04,31,71		51	41 & 51	01-71	81,82	01-82	91	91-99			01-99	
	0	1-9	0	1-9	0	1-9	X	X	X	X	X	X		
(1)	(2)	(3)	(4)	(5)	(6)	(7)	(8)	(9)	(10)	(11)	(12)	(13)	(14)	(15)
00	24.82	3.32	1.37	0.75	20.01	3.67	53.93	4.58	58.51	0.01	41.49	100.00	103515	50316
01 - 03	36.19	7.59	1.00	2.86	11.28	6.00	64.93	3.78	68.71	1.59	31.29	100.00	32533	15974
04	35.20	7.57	0.54	5.17	5.60	2.33	56.40	3.44	59.84	16.09	40.16	100.00	12943	6286
05	29.49	9.66	0.48	18.51	2.15	1.20	61.48	5.54	67.02	15.79	32.98	100.00	7870	3794
06 -09	14.97	8.50	-	38.20	-	-	61.68	17.13	78.81	-	21.19	100.00	1275	602
not recorded	19.05	19.68	-	15.89	4.89	-	59.51	-	59.51	25.59	40.49	100.00	96	56
total	28.15	4.91	1.17	2.74	15.98	3.89	56.84	4.47	61.30	2.45	38.70	100.00	158231	77028

... A 155 ...

Table (36) : Percentage distribution of person-days per day of persons of age 15 and above by sex and current day activity for each education category

general education	Karnataka		Urban						Male		estimated no. of person days per day (00)	no. of sample person days		
	current day activity (status/industry)													
	11, 21, 61	01-04, 31, 71	51	41 & 51	01-71	81, 92	01-82	91	91-99	01-99				
(1)	(2)	(3)	(4)	(5)	(6)	(7)	(8)	(9)	(10)	(11)	(12)	(13)	(14)	(15)
00	5.91	21.10	1.37	16.62	11.30	20.40	76.73	6.21	82.94	0.10	17.06	100.00	7916	5761
01 - 03	8.57	24.75	0.23	28.10	3.25	14.27	79.18	7.13	86.31	1.56	13.69	100.00	9068	6048
04	4.55	20.77	-	31.33	1.08	8.14	65.87	6.21	72.09	19.50	27.91	100.00	7604	4970
05	3.15	15.19	-	42.86	0.21	2.86	64.27	8.46	72.73	19.82	27.27	100.00	9804	6517
06 - 09	3.93	11.77	-	65.00	1.79	1.28	83.78	5.03	88.81	4.95	11.19	100.00	3027	2380
not recorded	-	-	-	-	-	51.36	51.36	38.52	89.87	-	10.13	100.00	19	14
total	5.40	19.60	0.35	33.17	3.60	10.30	72.41	6.94	79.36	9.95	20.64	100.00	37440	25690

:- A 156 :-

Table(36) : Percentage distribution of person-days per day of persons of age 15 and above by sex and current day activity for each education category

general education	Karnataka		Urban				Female					estimated no. of person days per day (00)	no. of sample person days		
	current day activity (status/industry)														
	11,21,61	01-04,31,71	51 41 & 51	01-71	,82	01-82	91	91-99	01-99						
(1)	(2)	(3)	(4)	(5)	(6)	(7)	(8)	(9)	(10)	(11)	(12)	(13)	(14)	(15)	
00	3.34	6.21	0.40	3.94	6.86	6.99	27.74	1.97	29.71	0.79	70.29	100.00	14749	10521	
01 - 03	3.01	5.10	-	7.20	1.33	5.97	22.62	0.70	23.32	0.89	76.68	100.00	7704	5124	
04	1.14	2.71	-	4.81	0.06	1.21	9.94	0.20	10.14	15.11	89.86	100.00	5598	3703	
05	0.47	2.59	-	13.20	-	0.58	16.84	5.51	22.35	23.14	77.65	100.00	5486	3696	
06 - 09	-	1.16	-	31.21	-	0.46	32.83	10.04	42.87	9.30	57.13	100.00	1095	847	
not recorded	27.74	-	-	-	-	-	27.74	-	27.74	-	72.26	100.00	49	35	
total	2.39	4.66	0.17	7.12	3.22	1.60	22.17	2.22	24.38	6.93	75.62	100.00	34681	23926	

Table (36) : Percentage distribution of person-days per day of persons of age 15 and above by sex and current day activity for each education category

General education	Karnataka		Urban						Total		estimated no. of person days per day (00)	no. of sample person days		
	current day activity (status/industry)													
	11, 21, 61	01-04, 31, 71	51	41 & 51	01-71	81, 82	01-82	91	91-99	01-99				
0	1-9	0	1-9	0	1-9	X	X	X	X	X	X	(14)	(15)	
(1)	(2)	(3)	(4)	(5)	(6)	(7)	(8)	(9)	(10)	(11)	(12)	(13)	(14)	(15)
00	4.25	11.41	0.74	8.37	8.41	11.67	14.85	3.45	48.30	0.55	51.70	100.00	22665	16282
01 - 03	6.02	15.72	0.13	18.50	2.37	10.46	53.20	4.18	57.38	1.25	42.62	100.00	16772	11172
04	3.10	13.11	-	20.09	0.65	5.20	12.16	3.66	45.82	17.61	54.18	100.00	13202	8673
05	2.19	10.67	-	32.22	0.13	2.04	47.25	7.40	51.66	21.01	45.34	100.00	15291	10213
06 - 09	2.89	8.95	-	56.03	1.32	1.06	70.24	6.36	76.60	6.11	23.40	100.00	4122	3227
not recorded	20.01	-	-	-	-	14.32	34.33	10.74	45.07	-	54.93	100.00	68	49
total	3.95	12.12	0.26	20.64	3.42	7.56	48.25	4.67	52.92	8.50	47.08	100.00	72120	49616

Table (37) : Percentage distribution of persons of age 5 and above by usual activity and sex for each household monthly per-capita expenditure class

Karnataka	Rural											Male		
	usual activity (status/industry)											estima- ted no. of per- son (00)	no. of sam- ple per- sons	
	11,21		01-04,31		51	41&51	01-51	81	01-81	91	91-98			01-98
household monthly per- capita ex- penditure (R.)	0	1-9	0	1-9	0	1-9	X	X	X	X	X	X	(14)	(15)
(1)	(2)	(3)	(4)	(5)	(6)	(7)	(8)	(9)	(10)	(11)	(12)	(13)	(14)	(15)
0 - 30	23.79	4.26	1.94	1.98	25.08	0.54	62.58	0.00	62.58	11.97	37.42	100.00	2365	153
30 - 40	17.61	3.21	2.29	0.00	35.04	1.75	59.90	0.65	60.55	11.65	39.45	100.00	2618	182
40 - 50	23.91	4.00	1.30	0.34	32.07	2.12	64.64	0.25	64.90	11.57	35.10	100.00	3718	264
50 - 60	25.37	4.29	0.84	1.66	30.31	3.44	65.91	0.18	66.09	15.82	33.91	100.00	3896	592
60 - 70	24.95	3.84	0.77	0.97	32.47	3.77	66.77	0.19	66.96	13.35	33.04	100.00	3773	598
70 - 85	32.24	4.43	0.65	2.14	23.73	3.06	66.25	0.40	66.65	15.38	33.35	100.00	14150	988
85 - 100	32.84	4.72	0.73	2.45	21.25	4.06	66.06	0.72	66.77	18.57	33.23	100.00	13789	975
100 - 125	35.24	5.73	1.49	2.91	16.17	4.34	65.88	0.84	66.71	18.76	33.29	100.00	21968	1563
125 - 150	37.36	7.73	2.69	3.33	13.73	3.12	67.96	1.08	69.04	19.94	30.96	100.00	13489	941
150 - 200	40.52	6.11	2.57	4.42	11.11	3.80	68.53	0.89	69.42	20.25	30.58	100.00	12860	885
200 - 250	37.95	7.47	1.59	6.12	9.97	5.76	68.85	1.15	70.00	20.75	30.00	100.00	5372	356
250 - 300	37.09	12.92	1.93	9.91	8.27	2.30	72.42	1.22	73.65	19.35	26.35	100.00	2353	202
300 & above	42.79	7.88	2.61	10.13	5.12	1.16	69.71	1.05	70.75	23.27	29.25	100.00	3210	264
not recorded	0.00	0.00	0.00	12.45	52.74	0.00	65.19	0.00	65.19	23.63	34.81	100.00	85	8
t o t a l	33.37	5.68	1.53	3.14	19.50	3.53	66.74	0.69	67.44	17.71	32.56	100.00	114747	7981

Table (37) : Percentage distribution of persons of age 5 and above by usual activity and sex for each household monthly per-capita expenditure class

Karnataka	Rural											Female		
	usual activity (status/industry)											estima- ted no. of per- son(00)	no.of sample per- per- sons	
	11,21		01-04,31		51	41&51	01-51	81	01-81	91	01-98			01-98
household monthly per-capita expenditure (Rs.)	0	1-9	0	1-9	0	1-9	X	X	X	X	X	X	(14)	(15)
(1)	(2)	(3)	(4)	(5)	(6)	(7)	(8)	(9)	(10)	(11)	(12)	(13)	(14)	(15)
0 - 30	7.32	0.56	0.53	0.00	21.61	0.33	30.55	0.00	30.55	3.59	69.45	100.00	2456	164
30 - 40	5.76	0.36	2.01	0.00	28.95	1.30	38.38	0.00	38.38	6.86	61.62	100.00	2052	202
40 - 50	7.67	2.58	0.00	0.55	24.36	1.09	36.25	0.00	36.25	8.14	63.75	100.00	3777	264
50 - 60	9.23	1.31	0.44	0.97	23.34	1.06	36.40	0.33	36.73	7.28	63.27	100.00	9368	665
60 - 70	11.13	1.34	0.49	0.43	27.97	2.39	43.74	0.15	43.89	6.62	56.11	100.00	33621	595
70 - 85	11.60	1.43	0.09	0.60	21.45	1.97	37.13	0.11	37.25	10.04	62.75	100.00	14630	1019
85 - 100	16.75	1.57	0.00	0.80	13.24	2.61	39.97	0.33	40.30	8.50	59.70	100.00	13418	947
100 - 125	16.07	1.79	0.38	0.80	14.62	2.75	36.41	0.34	36.76	10.71	63.24	100.00	21259	1514
125 - 150	13.74	2.18	0.78	1.19	11.83	2.83	32.61	0.15	32.76	14.51	67.24	100.00	12387	893
150 - 200	13.92	2.60	0.43	0.77	9.24	2.80	34.81	0.43	35.30	14.78	64.70	100.00	12877	887
200 - 250	17.30	0.55	0.23	1.88	5.57	0.90	26.43	0.27	26.70	16.91	73.30	100.00	4926	331
250 - 300	18.75	1.36	0.00	0.28	7.83	0.86	29.14	0.28	29.42	17.31	70.58	100.00	2393	173
300 & above	13.73	1.26	0.72	2.21	9.02	1.04	27.98	0.00	27.98	16.76	72.02	100.00	3700	259
not recorded	0.00	0.00	0.00	0.00	36.72	0.00	36.72	0.00	36.72	0.00	63.28	100.00	159	13
t o t a l	13.95	1.66	0.40	0.34	16.94	2.16	35.94	0.25	36.19	10.89	63.81	100.00	114031	7926

Table (67) : Percentage distribution of persons of age 5 and above by usual activity and sex for each household monthly per-capita expenditure class

household monthly per-capita expenditure (Rs.)	Karnataka		Rural									estima- ted no. of per- son(00)	no.of sample per- per- sons	
	usual activity (status/industry)													
	11,21	01-04,31	51	41&51	01-51	81	01-81	91	91-98	01-98				
(1)	(2)	(3)	(4)	(5)	(6)	(7)	(8)	(9)	(10)	(11)	(12)	(13)	(14)	(15)
0 - 30	17.83	2.37	1.30	0.97	23.31	0.45	46.23	0.00	46.23	7.69	53.77	100.00	4831	327
30 - 40	11.43	1.72	2.15	0.00	31.86	1.52	48.68	0.31	48.99	9.15	51.01	100.00	5470	384
40 - 50	15.73	3.73	0.64	0.45	28.18	1.60	50.33	0.13	50.46	9.84	49.54	100.00	7495	528
50 - 50	16.91	2.72	0.63	1.30	26.65	2.19	50.39	0.26	50.65	11.33	49.35	100.00	18764	1257
50 - 70	18.00	2.59	0.63	0.70	30.21	3.08	55.20	0.17	55.37	9.97	44.63	100.00	17635	1193
70 - 85	21.74	2.90	0.36	1.36	22.57	2.51	51.45	0.25	51.70	12.66	48.30	100.00	28700	2007
85 - 100	24.91	3.16	0.37	1.64	19.77	3.35	53.19	0.53	53.72	13.60	46.28	100.00	27207	1922
100 - 125	25.81	3.79	0.95	1.87	15.41	3.56	51.38	0.60	51.98	14.80	48.02	100.00	43227	3077
125 - 150	25.82	5.02	1.76	2.29	12.80	3.00	50.69	0.62	51.31	17.28	48.69	100.00	26377	1834
150 - 200	29.71	4.35	1.53	2.59	10.18	3.30	51.66	0.69	52.35	17.51	47.65	100.00	25737	1772
200 - 250	28.07	4.16	0.94	4.09	7.86	3.43	48.56	0.73	49.29	18.91	50.71	100.00	10298	687
250 - 300	28.72	7.64	1.05	5.51	8.09	1.64	52.66	0.79	53.45	18.42	46.55	100.00	5251	375
300 & above	28.48	4.62	1.58	6.23	7.04	1.10	49.15	0.53	49.68	20.07	50.32	100.00	7511	523
not recorded	0.00	0.00	0.00	4.35	42.32	0.00	48.68	0.00	46.68	8.26	53.32	100.00	244	21
t o t a l	23.69	3.68	0.95	1.99	18.23	2.35	51.39	0.47	51.86	14.31	48.14	100.00	228827	15907

Table (37) : Percentage distribution of persons of age 5 and above by usual activity and sex for each household monthly per-capita expenditure class

household monthly per-capita expenditure (Rs.)	Karnataka		Urban									Male		
			usual activity (status/industry)									estima- ted no. of per- son(00)	no. of sample per- sons	
	11, 21	01-04, 31	51	41&51	01-51	31	01-81	91	91-98	01-98				
(1)	(2)	(3)	(4)	(5)	(6)	(7)	(8)	(9)	(10)	(11)	(12)	(13)	(14)	(15)
0 - 30	2.92	15.34	0.00	30.69	4.13	7.26	60.34	1.99	62.33	24.82	37.67	100.00	746	74
30 - 40	0.00	11.30	0.00	6.92	1.90	24.58	44.70	2.40	47.10	26.25	52.90	100.00	484	60
40 - 50	0.00	2.10	0.00	23.08	8.72	13.71	47.61	4.51	52.11	15.52	47.89	100.00	319	85
50 - 60	5.31	10.93	0.00	11.04	11.73	18.63	57.69	1.63	59.38	23.47	40.62	100.00	1413	157
50 - 70	3.03	12.01	0.65	13.06	6.53	16.70	57.02	2.77	59.79	24.07	40.21	100.00	2737	292
70 - 85	6.26	13.96	0.28	11.67	3.43	12.35	57.95	2.25	60.21	26.75	39.79	100.00	4069	396
85 - 100	6.06	15.24	0.16	13.88	3.91	12.92	57.13	3.05	60.23	25.83	39.77	100.00	5056	503
100 - 125	2.56	18.35	0.20	16.13	4.86	12.16	54.77	5.05	59.32	27.91	40.13	100.00	6793	690
125 - 150	4.41	15.51	0.00	20.61	2.51	12.56	55.60	3.87	59.47	27.37	40.53	100.00	6743	636
150 - 200	5.26	14.70	0.60	25.27	1.12	7.60	54.54	2.73	57.27	34.81	42.73	100.00	8406	779
200 - 250	5.73	13.07	0.20	30.66	0.91	7.09	57.66	2.79	60.45	31.04	39.55	100.00	5462	518
250 - 300	1.86	12.93	1.20	33.61	0.26	2.53	52.39	4.33	57.22	31.69	42.78	100.00	2929	260
300 & above	2.09	15.52	0.20	41.23	1.93	3.22	64.24	3.73	67.93	24.02	32.02	100.00	6881	693
not recorded	0.00	60.77	0.00	0.00	0.00	7.55	63.32	0.00	63.32	31.68	31.63	100.00	114	7
t o t a l	4.37	15.20	0.31	23.74	3.39	9.81	56.02	3.41	60.23	23.13	39.77	100.00	52644	5150

Table (37) : Percentage distribution of persons of age 5 and above by usual activity and sex for each household monthly per-capita expenditure class

Karnataka	Urban											Female		
	usual activity (status/industry)											estima- ted no. of per- son(00)	no.of sample per- sons	
	11,21		01-04, 31		51	41&51	01-51	31	01-31	91	91-98			01-98
	0	1-9	0	1-9	0	1-9	X	X	X	X	X	X	(14)	(15)
(1)	(2)	(3)	(4)	(5)	(6)	(7)	(8)	(9)	(10)	(11)	(12)	(13)	(14)	(15)
0 - 30	5.55	3.13	0.00	2.26	13.92	0.00	24.91	0.00	24.91	23.09	75.09	100.00	570	67
30 - 40	1.34	13.66	0.00	2.26	0.00	0.00	17.26	0.00	17.26	17.51	82.74	100.00	405	52
40 - 50	0.00	2.72	2.96	4.02	13.58	1.81	25.09	0.00	25.09	29.10	74.91	100.00	793	95
50 - 60	0.00	2.72	2.96	4.02	13.58	1.81	25.09	0.00	25.09	29.10	74.91	100.00	1482	154
60 - 70	3.20	4.10	0.00	3.49	11.46	8.34	30.60	0.00	30.60	10.46	69.40	100.00	2984	308
70 - 85	1.81	4.51	0.00	3.40	6.67	7.53	23.92	0.35	24.27	21.78	75.73	100.00	4307	417
85 - 100	4.22	5.67	0.00	3.21	7.95	5.79	26.84	0.21	27.05	22.68	72.95	100.00	4993	488
100 - 125	2.86	3.57	0.00	1.07	2.82	7.30	17.62	0.78	18.40	24.94	81.60	100.00	6785	684
125 - 150	1.92	4.39	0.00	3.16	4.25	5.30	19.01	0.94	19.95	21.95	80.05	100.00	6314	598
150 - 200	1.76	3.54	0.00	6.32	3.79	2.82	13.24	0.55	13.79	27.52	81.21	100.00	7611	726
200 - 250	1.85	4.07	0.00	6.01	1.56	2.42	15.91	2.27	18.18	29.90	81.82	100.00	4879	470
250 - 300	1.29	3.67	0.00	6.06	0.76	4.34	16.12	1.44	17.56	28.41	82.44	100.00	2337	239
300 & above	2.14	4.05	1.24	11.93	0.39	2.33	22.13	2.25	24.38	24.92	75.62	100.00	5092	542
not recorded	0.76	1.73	0.00	8.06	1.33	0.73	12.61	1.52	14.13	19.98	85.87	100.00	137	8
t o t a l	2.05	3.96	0.12	5.11	3.66	4.10	13.99	1.10	20.09	24.66	79.91	100.00	49189	4848

Table (37) : Percentage distribution of persons of age 5 and above by usual activity and sex for each household monthly per-capita expenditure class

Karnataka

Urban

Total

household monthly per-capita expenditure (Rs.)	usual activity (status/industry)											estima- ted no. of per- son(00)	no. of sample per- sons							
	11,21		01-04, 31		51-41&51		01-51		31		01-81			91		91-98		01-98		
	0	1-9	0	1-9	0	1-9	X	X	X	X	X			X	X	X	X	X	X	X
(1)	(2)	(3)	(4)	(5)	(6)	(7)	(8)	(9)	(10)	(11)	(12)	(13)	(14)	(15)						
0 - 30	4.06	10.07	0.00	18.37	8.37	4.12	44.99	1.13	46.12	24.07	53.88	100.00	1317	141						
30 - 40	0.61	12.37	0.00	4.80	1.03	13.39	32.21	1.31	33.51	22.27	66.49	100.00	839	112						
40 - 50	0.00	2.40	1.48	13.70	11.11	7.86	36.53	2.29	38.82	22.20	61.16	100.00	1612	180						
50 - 60	4.23	7.46	0.00	7.18	11.59	13.36	43.85	0.82	44.65	16.81	55.35	100.00	2395	311						
60 - 70	4.78	8.10	0.31	8.02	6.62	11.92	39.76	1.51	41.27	22.88	58.73	100.00	5721	600						
70 - 85	5.21	12.12	0.14	7.32	8.18	8.98	41.94	1.20	43.14	24.66	56.86	100.00	8367	813						
85 - 100	4.47	9.44	0.00	10.03	3.37	10.13	37.52	1.92	39.45	25.39	60.55	100.00	10049	991						
100 - 125	2.24	11.63	0.10	9.65	4.56	3.73	36.90	3.00	39.90	24.93	60.10	100.00	13578	1374						
125 - 150	3.13	9.72	0.00	13.70	3.13	7.85	37.53	2.27	39.80	27.70	60.20	100.00	13057	1234						
150 - 200	3.64	9.65	0.31	15.12	1.33	5.14	36.18	2.51	38.69	32.48	61.31	100.00	16018	1505						
200 - 250	3.64	8.64	0.10	19.05	0.84	5.79	38.06	2.16	40.21	29.30	59.79	100.00	10341	938						
250 - 300	2.00	8.56	1.22	22.94	0.32	2.46	37.50	3.56	41.06	28.36	58.94	100.00	5765	499						
300 & above	1.52	9.65	0.12	27.13	1.71	2.16	42.29	2.79	45.08	22.30	54.92	100.00	11974	1235						
not recorded	0.00	35.45	0.00	0.00	0.00	3.44	38.89	0.00	38.39	36.64	61.11	100.00	251	15						
t o t a l	3.25	9.77	0.22	14.74	3.52	7.05	38.55	2.29	40.34	26.48	59.16	100.00	101833	9998						

Table (38) : Percentage distribution of persons of age 5 and above by usual activity taking also into consideration the subsidiary gainful status of persons categorised 'not working' and sex for each household monthly per-capita expenditure class

Karnataka household monthly per-capita expenditure (Rs.)	Rural											Male estd. no. of persons (00)	no. of sample persons		
	usual activity (status/industry)														
	11, 21		01-04, 31		51	41&51		01-51	81	01-81	91			91-98	01-98
	0	1-9	0	1-9	0	1-9	x	x	x	x	x			x	
(1)	(2)	(3)	(4)	(5)	(6)	(7)	(8)	(9)	(10)	(11)	(12)	(13)	(14)	(15)	
0 - 30	29.37	4.26	1.94	1.98	25.83	0.54	63.91	-	63.91	10.64	36.00	100.00	2365	163	
30 - 40	17.61	3.21	2.29	-	35.04	1.75	59.90	0.65	60.55	11.65	39.45	100.00	2618	182	
40 - 50	24.15	4.90	1.30	0.34	32.07	2.12	64.89	0.25	65.14	11.33	34.86	100.00	3718	264	
50 - 60	26.22	4.41	0.84	1.66	30.46	3.44	67.03	0.18	67.22	15.57	32.78	100.00	8396	592	
60 - 70	25.10	3.84	0.77	0.97	32.61	3.77	67.06	0.19	67.25	13.06	32.75	100.00	8773	598	
70 - 85	32.91	4.61	0.65	2.14	23.86	3.06	67.23	0.40	67.64	14.86	32.36	100.00	14150	988	
85 - 100	34.51	4.80	0.73	2.45	21.45	4.19	68.14	0.35	68.49	17.29	31.51	100.00	13789	975	
100 - 125	36.43	5.86	1.49	2.91	16.37	4.40	67.46	0.84	68.30	17.81	31.70	100.00	21968	1563	
125 - 150	37.99	7.73	2.69	3.33	13.73	3.12	68.59	1.08	69.67	19.68	30.33	100.00	13489	941	
150 - 200	41.75	6.41	2.57	4.42	11.22	3.80	70.17	0.29	70.46	19.61	29.54	100.00	12060	885	
200 - 250	38.66	7.47	1.59	6.12	9.97	5.76	69.56	0.89	70.45	20.58	29.55	100.00	5372	356	
250 - 300	40.88	13.86	1.93	9.91	8.82	2.30	77.71	0.67	78.38	15.49	21.62	100.00	2853	202	
300 & above	44.75	7.88	2.61	10.43	5.12	1.16	71.95	0.65	72.61	21.42	27.39	100.00	3810	264	
n.r.	-	-	-	12.45	52.74	-	65.19	-	65.19	23.63	34.81	100.00	85	8	
total	34.33	5.81	1.53	3.15	19.65	3.56	68.06	0.54	68.60	16.97	31.40	100.00	114747	7981	

Table (38) : Percentage distribution of persons of age 5 and above by usual activity taking also into consideration the subsidiary gainful status of persons categorised 'not working' and sex for each household monthly per-capita expenditure class

household monthly per-capita expenditure (Rs.)	Karnataka											estd. no-of persons (00)	no. of sample persons	
	Male													
	Rural													
	Female													
(1)	11,21		01-04,31		51	41&51	01-51	81	01-81	91	91-98	01-98	(14)	(15)
	0	1-9	0	1-9	0	1-9	x	x	x	x	x	x		
(1)	(2)	(3)	(4)	(5)	(6)	(7)	(8)	(9)	(10)	(11)	(12)	(13)	(14)	(15)
0 - 30	7.85	0.56	0.68	-	22.89	0.38	32.36	-	32.36	3.59	67.64	100.00	2466	164
30 - 40	7.11	0.67	2.01	-	29.43	1.30	40.53	-	40.53	6.86	59.47	100.00	2852	202
40 - 50	9.93	2.58	-	0.55	28.35	1.09	42.50	-	42.50	8.14	57.50	100.00	3777	264
50 - 60	13.39	2.30	0.44	0.97	25.74	1.53	44.37	0.33	44.70	7.19	55.30	100.00	9868	665
60 - 70	15.07	1.46	0.49	0.43	30.25	2.39	40.09	0.15	50.24	6.62	49.76	100.00	8862	595
70 - 85	17.73	1.87	0.09	0.60	22.92	2.19	45.40	0.11	45.51	9.78	54.49	100.00	14630	1019
85 - 100	23.57	2.08	-	0.80	19.45	2.72	48.63	0.17	48.79	8.11	51.21	100.00	13418	947
100 - 125	24.53	2.25	0.38	0.80	15.76	3.03	46.75	0.34	47.09	10.30	52.91	100.00	21259	1514
125 - 150	22.09	2.78	0.78	1.19	13.53	3.00	43.37	0.15	43.51	14.51	56.49	100.00	12887	893
150 - 200	28.09	3.04	0.48	0.97	10.51	2.98	46.06	0.48	46.54	14.78	53.46	100.00	12877	887
200 - 250	26.18	0.55	0.23	1.88	5.95	1.33	36.11	0.27	36.38	16.69	63.62	100.00	4926	331
250 - 300	33.68	1.36	-	0.28	7.88	0.86	44.06	0.28	44.34	14.96	55.66	100.00	2398	173
300 & above	24.02	2.18	0.72	2.21	9.31	1.04	40.47	-	39.47	18.41	60.53	100.00	3700	259
n.r.	24.44	-	-	-	36.72	-	61.16	-	61.16	-	38.84	100.00	159	13
t o t a l	20.94	2.11	0.40	0.86	18.40	2.34	45.05	0.23	45.28	10.66	54.72	100.00	114081	7926

Table (33) : Percentage distribution of persons of age 5 and above by usual activity taking also into consideration the subsidiary gainful status of persons categorised 'not working' and sex for each household monthly per-capita expenditure class.

Karnataka		Rural										Total		
		usual activity (status/industry)												estd. no. of persons (00)
household monthly per-capita expenditure ()	11,21		01-04,31		51	41&51	01-51	81	01-81	91	91-98	01-98	(14)	
	0	1-9	0	1-9	0	1-5	x	x	x	x	x	x		
(1)	(2)	(3)	(4)	(5)	(6)	(7)	(8)	(9)	(10)	(11)	(12)	(13)	(14)	(15)
0 - 30	18.39	2.37	1.30	0.97	24.33	0.45	47.81	-	47.81	7.04	52.19	100.00	4831	327
30 - 40	12.14	1.89	2.15	-	32.11	1.52	49.80	0.31	50.11	9.15	49.89	100.00	5470	384
40 - 50	16.98	3.73	0.64	0.45	30.19	1.60	53.60	0.13	53.73	9.72	46.27	100.00	7495	528
50 - 60	19.47	3.30	0.62	1.30	27.98	2.43	55.11	0.26	55.38	11.16	44.62	100.00	18764	1257
60 - 70	20.06	2.65	0.63	0.70	31.43	3.06	58.53	0.17	58.70	9.82	41.30	100.00	17635	1193
70 - 85	25.19	3.22	0.36	1.36	23.33	2.62	56.13	0.26	56.39	12.23	43.61	100.00	28780	2007
85 - 100	29.12	3.46	0.37	1.64	20.46	3.47	58.51	0.26	58.77	12.76	41.23	100.00	27207	1922
100 - 125	30.58	4.09	0.95	1.37	16.07	3.72	57.27	0.60	57.87	14.12	42.13	100.00	43227	3077
125 - 150	30.22	5.31	1.76	2.29	13.63	3.06	56.27	0.62	56.89	17.15	43.11	100.00	26377	1834
150 - 200	34.91	4.72	1.53	2.69	10.86	3.39	58.11	0.39	58.49	17.19	41.51	100.00	25737	1772
200 - 250	32.69	4.16	0.94	4.09	8.04	3.64	53.56	0.59	54.15	18.72	45.85	100.00	10298	687
250 - 300	37.59	8.16	1.05	5.51	8.39	1.64	62.34	0.49	62.83	15.25	37.17	100.00	5251	375
300 & above	34.53	5.07	1.68	6.33	7.18	1.10	55.95	0.33	56.23	18.95	43.72	100.00	7511	523
n.r.	15.90	-	-	4.35	42.32	-	52.57	-	62.57	8.26	37.43	100.00	244	21
total	27.68	3.96	0.96	2.01	19.02	2.05	56.59	0.39	56.97	13.82	43.03	100.00	22827	15907

Table (38) : Percentage distribution of persons of age 5 and above by usual activity taking also into consideration the subsidiary gainful status of persons categorised 'not working' and sex for each household monthly per-capita expenditure class

Karnataka	Urban										Male			
	usual activity (status/industry)										estd. no. of persons (00)	no. of sample persons		
	11,21		01-04,31		51	41&51	01-51	81	01-81	91			91-98	01-98
	0	1-9	0	1-9	0	1-9	x	x	x	x	x	x	(14)	(15)
(1)	(2)	(3)	(4)	(5)	(6)	(7)	(8)	(9)	(10)	(11)	(12)	(13)	(14)	(15)
0 - 30	2.92	15.55	-	30.69	4.13	7.26	60.55	1.99	62.54	24.61	37.46	100.00	746	74
30 - 40	-	11.30	-	6.92	1.90	24.58	44.70	2.40	47.10	26.25	52.90	100.00	484	60
40 - 50	-	2.10	-	23.08	8.72	17.22	51.12	1.00	52.11	15.52	47.89	100.00	819	85
50 - 60	5.31	10.98	-	11.04	11.73	18.63	57.69	1.68	59.32	23.47	40.62	100.00	1413	157
60 - 70	8.03	12.11	0.65	13.06	6.58	16.70	57.13	2.67	59.79	24.07	40.21	100.00	2737	292
70 - 85	6.26	18.96	0.28	11.67	8.58	12.44	58.19	2.16	60.36	26.75	39.64	100.00	4060	396
85 - 100	7.71	15.69	0.16	18.88	3.91	13.29	59.64	2.50	62.15	24.54	37.85	100.00	5056	503
100 - 125	2.77	18.85	0.20	16.21	4.86	13.00	55.89	4.47	60.36	27.63	39.64	100.00	6793	690
125 - 150	4.68	16.20	-	20.86	2.86	12.70	57.30	2.61	59.91	27.62	40.09	100.00	6743	636
150 - 200	5.78	14.86	0.60	25.43	1.12	8.45	56.23	2.00	58.23	34.02	41.77	100.00	8406	779
200 - 250	5.73	13.46	0.20	30.66	0.91	7.44	58.40	2.65	61.05	30.69	38.95	100.00	5462	518
250 - 300	1.86	13.22	1.20	34.37	0.26	2.85	53.76	4.07	57.83	31.09	42.17	100.00	2929	260
300 & above	2.37	15.83	0.20	42.99	1.98	3.55	60.92	1.90	68.82	23.49	31.18	100.00	6881	693
n.r.	-	75.31	-	-	-	7.55	82.36	-	82.86	17.14	17.14	100.00	114	7
total	4.71	15.50	0.31	24.08	3.45	10.26	58.31	2.64	60.94	27.69	39.06	100.00	52644	5150

Table (38) : Percentage distribution of persons of age 5 and above by usual activity taking also into consideration the subsidiary gainful status of persons categorised 'not working' and sex for each household monthly per-capita expenditure class

Karnataka

Urban

Female

household monthly
per-capita
expenditure
(Rs.)

usual activity (status/industry)

(1)	11, 21		01-04, 31		51	41&51	01-51	81	01-81	91	91-98	01-98	estd. no. of persons (00)	no. of sample persons
	0	1-9	0	1-9	0	1-9	x	x	x	x	x	x		
	(2)	(3)	(4)	(5)	(6)	(7)	(8)	(9)	(10)	(11)	(12)	(13)	(14)	(15)
0 - 30	5.55	3.18	-	2.26	13.92	-	24.91	-	24.91	23.09	75.09	100.00	570	67
30 - 40	1.34	13.66	-	2.26	-	-	17.26	-	17.26	17.51	82.74	100.00	405	52
40 - 50	-	2.72	2.96	4.02	14.73	3.10	27.54	-	27.54	29.10	72.46	100.00	793	95
50 - 60	3.64	7.27	-	3.49	11.46	8.34	34.21	-	34.21	10.46	65.79	100.00	1482	154
60 - 70	2.03	4.51	-	3.40	6.90	7.62	24.46	0.35	24.82	21.78	75.18	100.00	2984	308
70 - 85	5.10	6.45	-	3.20	8.80	6.58	30.16	0.21	30.37	22.58	69.63	100.00	4307	417
85 - 100	4.86	4.00	-	1.07	3.76	8.49	22.18	0.43	22.61	24.45	77.39	100.00	4993	488
100 - 125	2.78	5.10	-	3.24	4.75	6.33	22.20	0.94	23.14	21.95	76.86	100.00	6785	684
125 - 150	3.25	5.40	-	6.69	3.87	3.55	22.76	0.55	23.31	26.91	76.69	100.00	6314	598
150 - 200	2.77	4.95	-	6.04	1.86	2.61	18.22	2.04	20.26	29.90	79.74	100.00	7611	726
200 - 250	2.89	3.93	-	6.06	1.10	4.55	18.54	1.26	19.80	28.34	80.20	100.00	4879	470
250 - 300	2.32	4.50	1.24	11.93	0.39	2.38	22.76	2.25	25.01	24.92	74.99	100.00	2837	239
300 & above	7.05	2.76	-	8.06	1.51	1.83	21.21	1.30	22.51	19.98	77.49	100.00	5092	542
n.r.	-	14.32	-	-	12.14	-	26.46	-	26.46	40.78	73.54	100.00	137	8
total	3.63	4.79	0.12	5.17	4.08	4.71	22.51	0.99	23.49	24.51	76.51	100.00	49189	4848

14101

Table (33) : Percentage distribution of persons of age 5 and above by usual activity taking also into consideration the subsidiary gainful status of persons categorised 'not working' and sex for each household monthly per-capita expenditure class

Karnataka	Urban										Total			
	usual activity (status/industry)											estd. no. of persons (00)	no. of sample persons	
	11,21		01-04,31		51	41&51	01-51	81	01-81	91	91-98			01-98
	0	1-9	0	1-9	0	1-9	x	x	x	x	x	x		
(1)	(2)	(3)	(4)	(5)	(6)	(7)	(8)	(9)	(10)	(11)	(12)	(13)	(14)	(15)
0 - 30	4.06	10.19	-	18.37	8.37	4.12	45.11	1.13	46.24	23.95	53.76	100.00	1317	141
30 - 40	0.61	12.37	-	4.80	1.03	13.39	32.21	1.31	33.51	22.27	66.49	100.00	889	112
40 - 50	-	2.40	1.46	13.70	11.67	10.28	39.52	0.51	40.02	22.20	59.98	100.00	1612	180
50 - 60	4.46	9.08	-	7.18	11.59	13.76	45.67	0.82	46.49	16.81	53.51	100.00	2995	311
60 - 70	4.90	8.15	0.31	8.02	6.74	11.97	40.09	1.46	41.55	22.88	58.45	100.00	5721	600
70 - 85	5.66	12.52	0.14	7.32	8.70	9.43	43.76	1.16	44.92	24.60	55.08	100.00	8367	813
85 - 100	6.30	9.88	0.08	10.03	3.84	10.01	41.03	1.47	42.50	24.50	57.50	100.00	10049	991
100 - 125	2.77	11.98	0.10	9.73	4.81	9.66	39.05	2.71	41.76	24.79	58.24	100.00	13578	1374
125 - 150	3.99	10.97	-	14.01	3.35	8.27	40.60	1.62	42.21	27.23	57.79	100.00	13057	1234
150 - 200	4.35	10.15	0.31	16.21	1.47	5.67	38.17	2.02	40.18	32.06	59.82	100.00	16018	1505
200 - 250	4.39	8.96	0.10	19.05	1.00	6.08	39.59	2.00	41.59	29.58	58.41	100.00	10341	988
250 - 300	2.08	8.93	1.22	23.33	0.32	2.62	38.51	3.17	41.68	28.05	58.32	100.00	5766	499
300 & above	4.36	10.27	0.12	28.13	1.78	2.82	47.48	1.65	49.13	22.00	50.87	100.00	11974	1235
n.r.	-	42.07	-	-	6.62	3.44	52.12	-	52.12	30.02	47.88	100.00	251	115
total	4.19	10.33	0.22	14.95	3.75	7.58	41.01	1.84	42.85	26.16	57.15	100.00	101833	9998

Table (39) Percentage distribution of persons of age 5 and above by sex and usual activity for each household type

household type	Karnataka												estima- ted no. of per- sons (00)	no. of sample per- sons
	Rural						Male							
	usual activity (status/industry)													
	11,21		01-04,31		51	41&51	01-51	81	01-81	91	91-98	01-98		
(1)	0	1-9	0	1-9	0	1-9	X	X	X	X	X	X	(14)	(15)
hhs. self-em- ployed in agriculture occupations	61.70	1.08	1.01	1.10	2.23	0.66	67.78	0.57	68.35	18.59	31.65	100.00	53143	3730
hhs. self employed in non-agri. occupations	9.09	48.20	0.78	2.15	3.39	1.71	65.32	1.43	66.75	18.76	33.25	100.00	11207	768
sub-total	52.54	9.29	0.97	1.28	2.43	0.84	67.35	0.72	68.07	18.62	31.93	100.00	64350	4498
agriculture lab. hhs.	7.73	0.77	2.71	0.66	55.37	1.82	69.06	0.36	69.42	12.92	30.58	100.00	36885	2557
other lab. hhs.	6.25	1.47	0.65	9.47	3.02	42.70	63.57	1.25	64.82	21.54	35.18	100.00	6480	454
sub-total	7.51	0.87	2.40	1.98	47.55	7.93	68.24	0.49	68.73	14.21	31.27	100.00	43366	3011
other hhs.	17.33	2.34	1.23	27.26	2.74	0.99	51.89	1.72	53.61	30.95	46.39	100.00	7031	472
t o t a l	33.37	5.68	1.53	3.14	19.50	3.53	66.74	0.69	67.44	17.71	32.56	100.00	114747	7981

Table (39) : Percentage distribution of persons of age 5 and above by sex and usual activity for each household type

household type	Karnataka		Rural								Female		estima- ted no. of per- sons (00)	no. of sample per- sons						
	usual activity (status/industry)		11,21		01-04,31		51-41&51		01-51		81-01-81				91-91		91-98		01-98	
	0	1-9	0	1-9	0	1-9	X	X	X	X	X	X			X	X	X	X	X	X
(1)	(2)	(3)	(4)	(5)	(6)	(7)	(8)	(9)	(10)	(11)	(12)	(13)	(14)	(15)						
hhs. self-employed in agriculture occupations	26.13	0.38	0.12	0.23	3.07	0.89	30.82	0.16	30.98	12.22	69.02	100.00	50700	3543						
hhs. self-employed in non-agri. occupations	3.11	14.92	0.12	1.64	4.95	2.27	27.02	0.44	27.46	12.49	72.54	100.00	10490	717						
sub-total	22.18	2.87	0.12	0.47	3.39	1.13	30.17	0.21	30.37	12.26	69.63	100.00	61190	4260						
agriculture lab. hhs.	3.88	0.13	0.84	0.52	42.50	1.49	49.36	0.10	49.46	6.20	50.54	100.00	38773	2684						
other lab. hhs.	3.88	1.20	0.79	3.97	9.25	17.17	36.26	1.12	37.39	13.12	62.61	100.00	6832	483						
sub-total	3.88	0.29	0.83	1.04	37.52	3.83	47.40	0.26	47.55	7.24	52.35	100.00	45605	3167						
other hhs.	7.87	0.00	0.00	2.62	1.93	0.31	12.72	0.52	13.24	22.20	86.76	100.00	7286	499						
total	13.95	1.66	0.40	0.84	16.94	2.16	35.94	0.25	36.19	10.89	63.81	100.00	114081	7926						

Table (39) : Percentage distribution of persons of age 5 and above by sex and usual activity for each household type

household type	Karnataka		Rural									estima- ted no. of per- sons (00)	no. of sample per- sons	
	usual activity (status/industry)													
	11,21	01-04,31	51	41&51	01-51	81	01-81	91	91-98	01-98				
0	1-9	0	1-9	0	1-9	X	X	X	X	X	X	(14)	(15)	
(1)	(2)	(3)	(4)	(5)	(6)	(7)	(8)	(9)	(10)	(11)	(12)	(13)	(14)	(15)
hhs. self-employed in agriculture occupations	44.33	0.74	0.58	0.68	2.64	0.77	49.74	0.37	50.10	15.48	49.90	100.00	103843	7273
hhs. self-employed in non-agri. occupations	6.20	32.11	0.46	1.90	4.14	1.98	46.80	0.95	47.75	15.73	52.25	100.00	21697	1485
sub-total	37.74	6.16	0.56	0.89	2.90	0.98	49.23	0.47	49.70	15.52	50.30	100.00	125540	8758
agriculture lab. hhs.	5.76	0.44	1.75	0.59	48.78	1.65	58.96	0.23	59.19	9.48	40.81	100.00	75658	5241
other lab. hhs.	5.04	1.33	0.72	6.65	6.22	29.59	49.55	1.18	50.74	17.22	49.26	100.00	13312	937
sub-total	5.65	0.58	1.60	1.50	42.41	5.83	57.56	0.37	57.93	10.64	42.07	100.00	88971	6178
other hhs.	12.52	1.15	0.60	14.72	2.33	0.64	31.96	1.11	33.07	26.50	66.93	100.00	14317	971
total	23.69	3.68	0.96	1.99	18.23	2.85	51.39	0.47	51.86	14.31	48.14	100.00	228828	15907

Table (39) : Percentage distribution of persons of age 5 and above by sex and usual activity for each household type

Karnataka			Urban											estima- ted no. of per- sons (00)	no. of sample per- sons
household type	usual activity (status/industry)														
	11,21		01-04,31		51	41&51	01-51	81	01-81	91:	91-98	01-98			
(1)	(2)	(3)	(4)	(5)	(6)	(7)	(8)	(9)	(10)	(11)	(12)	(13)	(14)	(15)	
<u>MALE</u>															
self-empld. household	10.86	40.12	0.22	5.37	0.63	2.41	59.61	3.28	62.85	26.58	37.11	100.00	17913	1791	
other households	1.02	2.35	0.35	33.22	4.82	13.62	55.38	3.47	58.85	29.01	41.15	100.00	34731	33359	
t o t a l	4.37	15.20	0.31	23.74	3.39	9.81	56.82	3.41	60.23	28.18	39.77	100.00	52644	5150	
<u>FEMALE</u>															
self-empld. households	4.32	9.84	0.00	1.53	1.42	1.62	18.73	0.36	19.09	25.47	80.91	100.00	16812	1666	
other households	0.87	0.90	0.18	6.97	4.82	5.38	19.13	1.49	20.62	24.24	79.38	100.00	32377	3182	
t o t a l	2.05	3.96	0.12	5.11	3.66	4.10	18.99	1.10	20.09	24.66	79.91	100.00	49189	4848	
<u>TOTAL</u>															
self-empld. households	7.69	25.46	0.11	3.51	1.01	2.03	39.82	1.87	41.68	26.04	58.32	100.00	34726	3457	
other households	0.95	1.65	0.27	20.56	4.82	9.65	37.89	2.51	40.41	26.70	59.59	100.00	67108	6541	
t o t a l	3.25	9.77	0.22	14.74	3.52	7.05	38.55	2.29	40.84	26.48	59.16	100.00	101833	9998	

Table(40) : Percentage distribution of persons of age 5 and above by sex and usual activity taking also into consideration the subsidiary gainful status of persons categorised 'not working' for each household type

Karnataka	Rural										Male			
	usual activity (status/industry)										estd. no.of persons (00)	no.of sample persons		
	11,21	01-04, 31		51	41&51	01-51	81	01-81	91	91-98			01-98	
0	1-9	0	1-9	0	1-9	X	X	X	X	X	(14)	(15)		
(1)	(2)	(3)	(4)	(5)	(6)	(7)	(8)	(9)	(10)	(11)	(12)	(13)	(14)	(15)
hhs.self-employed in agriculture occupations	63.25	1.13	1.01	1.10	2.23	0.70	69.41	0.41	69.82	17.59	30.18	100.00	53143	3730
hhs.self-employed in non-agri. occupations	9.57	48.82	0.78	2.15	3.39	1.71	66.41	1.31	67.72	18.45	32.28	100.00	11207	768
sub-total	53.90	9.43	0.97	1.28	2.43	0.87	68.89	0.57	69.46	17.74	30.54	100.00	64350	4498
agriculture lab.hhs.	8.12	0.87	2.71	0.66	55.69	1.82	69.86	0.27	70.14	12.52	29.86	100.00	36885	2557
other lab.hhs.	6.74	1.68	0.65	9.47	3.45	42.90	64.89	0.83	65.72	21.04	34.28	100.00	6480	454
sub-total	7.91	0.99	2.40	1.98	47.89	7.96	69.12	0.36	69.45	13.79	30.52	100.00	43366	3011
other hhs.	18.91	2.34	1.23	27.42	3.00	0.99	53.88	1.50	55.38	29.44	44.62	100.00	7031	472
total	34.38	5.81	1.53	3.15	19.65	3.56	68.06	0.54	68.60	16.97	31.40	100.00	114747	7981

Table(40) : Percentage distribution of persons of age 5 and above by sex and usual activity taking also into consideration the subsidiary gainful status of persons categorised 'not working' for each household type

Karnataka household type	Rural											Female		
	usual activity (status/industry)											estd. no.of persons (00)	no.of sample persons	
	11,21		01-04, 31		51	41&51 01-51		81	01-81	91	91-98			01-98
(1)	(2)	(3)	(4)	(5)	(6)	(7)	(8)	(9)	(10)	(11)	(12)	(13)	(14)	(15)
hhs.self- employed in agriculture occupations	37.16	0.66	0.12	0.26	3.57	0.93	42.69	0.16	42.85	11.91	57.15	100.00	50700	3543
hhs.self- employed in non-agri. occupations	6.47	15.50	0.12	1.64	5.77	2.66	33.17	0.44	33.61	12.39	66.39	100.00	10490	717
sub-total	31.90	3.37	0.12	0.49	3.94	1.23	41.06	0.21	41.27	11.99	58.73	100.00	61190	4260
agriculture lab.hhs.	7.27	0.53	0.84	0.56	45.18	1.67	56.04	0.10	56.15	6.05	43.85	100.00	38773	2684
other lab.hhs.	9.09	1.52	0.79	3.97	12.66	18.33	46.35	0.80	47.15	12.99	52.85	100.00	6832	483
sub-total	7.51	0.68	0.83	1.07	40.31	4.16	54.59	0.21	54.80	7.09	45.20	100.00	45605	3167
other hhs.	12.79	0.47	-	2.62	2.65	0.31	18.84	0.52	19.36	21.78	80.64	100.00	7286	499
total	20.94	2.11	0.40	0.86	18.40	2.34	45.05	0.23	45.28	10.66	54.72	100.00	114081	7926

SPC/

Table(40) : Percentage distribution of persons of age 5 and above by sex and usual activity taking also into consideration the subsidiary gainful status of persons categorised 'not working' for each household type

Karnataka household type	Rural											Total		
	usual activity (status/industry)											estd. no.of persons (00)	no.of sample persons	
	11,21		01-04, 31		51	41&51	01-51	81	01-81	91	91-98			01-98
(1)	(2)	(3)	(4)	(5)	(6)	(7)	(8)	(9)	(10)	(11)	(12)	(13)	(14)	(15)
hhs.self- employed in agriculture occupations	50.51	0.90	0.58	0.69	2.88	0.81	56.37	0.29	56.65	14.82	43.35	100.00	103843	7273
hhs.self- employed in non-agri. occupations	8.07	33.19	0.46	1.90	4.54	2.17	50.34	0.80	51.23	15.52	48.77	100.00	21697	1485
sub-total	43.18	6.48	0.56	0.90	3.17	1.05	55.33	0.39	55.72	14.94	44.28	100.00	125540	8758
agriculture lab.hhs.	7.68	0.69	1.75	0.61	50.31	1.74	62.78	0.19	62.97	9.20	37.03	100.00	75658	5241
other lab.hhs.	7.95	1.60	0.72	6.65	8.17	30.29	55.38	0.81	56.19	16.91	43.81	100.00	13312	937
sub-total	7.72	0.83	1.60	1.51	44.00	6.01	61.67	0.28	61.95	10.36	38.05	100.00	88971	6178
other hhs.	15.80	1.39	0.60	14.80	2.82	0.64	36.05	1.00	37.05	25.54	62.95	100.00	14317	971
total	27.68	3.96	0.96	2.01	19.02	2.95	56.59	0.39	56.97	13.82	43.03	100.00	228828	15907

SPC/

-A-177-

Table(40) : Percentage distribution of persons of age 5 and above by sex and usual activity taking also into consideration the subsidiary gainful status of persons categorised 'not working' for each household type

Karnataka		Urban											estd. no. of persons (00)	no. of sample persons
household type	usual activity (status/industry)													
	11,21		01-04, 31		51	41&51	01-51	81	01-81	91	91-98	01-98	(14)	(15)
0	1-9	0	1-9	0	1-9	X	X	X	X	X	X			
(1)	(2)	(3)	(4)	(5)	(6)	(7)	(8)	(9)	(10)	(11)	(12)	(13)	(14)	(15)
<u>Male</u>														
self-empld. households	11.63	40.67	0.22	5.69	0.76	2.46	61.43	2.44	63.37	25.80	36.13	100.00	17913	1791
other households	1.14	2.51	0.35	33.57	4.83	14.29	56.70	2.74	59.43	28.67	40.57	100.00	34731	3359
total	4.71	15.50	0.31	24.08	3.45	10.26	58.31	2.64	60.94	27.69	39.06	100.00	52644	5150
<u>female</u>														
self-empld. households	7.27	11.36	-	1.53	1.90	1.88	23.93	0.31	24.24	25.24	75.76	100.00	16812	1666
other households	1.74	1.39	0.18	7.07	5.20	6.18	21.76	1.34	23.11	24.14	76.89	100.00	32377	3182
total	3.63	4.79	0.12	5.17	4.08	4.71	22.51	0.99	23.49	24.51	76.61	100.00	49189	4848
<u>total</u>														
self-empld. households	9.52	26.48	0.11	3.67	1.31	2.18	43.28	1.41	44.69	25.53	55.31	100.00	34726	3457
other households	1.43	1.97	0.27	20.78	5.01	10.38	39.84	2.06	41.91	26.48	58.09	100.00	67108	6541
total	4.19	10.33	0.22	14.95	3.75	7.58	41.01	1.84	42.85	26.16	57.15	100.00	101833	9998

SPC/

-A-118-

Table (41) : Percentage distribution of persons of age 5 and above by usual activity and sex for each household religion

Karnataka	Rural											Male		
	usual activity (status/industry)											estd. no. of person (00)	no. of sample persons	
	11,21 0	11,21 1-9	01-04 0	01-04 1-9	51 0	41&51 1-9	01-51 X	81 X	01-81 X	91 X	91-98 X			01-98 X
(1)	(2)	(3)	(4)	(5)	(6)	(7)	(8)	(9)	(10)	(11)	(12)	(13)	(14)	(15)
hinduism	34.65	5.00	1.48	2.85	19.80	3.37	67.15	0.69	67.84	17.45	32.16	100.00	102651	7142
islam	21.63	12.59	1.57	5.80	17.04	5.30	63.94	0.48	64.42	19.48	35.58	100.00	10283	710
christianity	29.11	4.24	3.79	4.90	7.67	4.91	54.63	4.36	58.99	28.20	41.01	100.00	995	70
sikhism	57.99	-	-	-	-	-	57.99	-	57.99	-	42.01	100.00	113	6
jainism	40.00	6.99	-	-	16.50	-	63.49	-	63.49	29.23	36.51	100.00	167	13
buddhism	-	-	-	-	33.33	-	33.33	-	33.33	66.67	66.67	100.00	44	3
zorostrinism	-	-	-	-	-	-	-	-	-	-	-	-	-	-
others	12.40	8.45	7.24	6.19	36.20	-	70.48	-	70.48	10.47	29.52	100.00	493	37
total	33.37	5.68	1.53	3.14	19.50	3.53	66.74	0.69	67.44	17.71	32.56	100.00	114747	7981

Table (41) : Percentage distribution of persons of age 5 and above by usual activity and sex for each household religion

household religion	Karnataka											estd. no. of person (00)	no. of sample persons	
	Rural													
	Female													
(1)	usual activity (status/industry)											(14)	(15)	
	11,21,		01-04,31		51	41&51		01-51	81	01-81	91			91-98
	0	1-9	0	1-9	0	1-9	X	X	X	X	X	X		
hinduism	14.60	1.62	0.43	0.63	17.60	1.95	36.83	0.26	37.09	10.48	62.91	100.00	102753	7134
islam	8.21	2.38	-	2.71	10.87	4.56	28.72	0.17	28.90	12.79	71.10	100.00	9533	660
christianity	9.04	-	1.15	4.12	4.11	1.11	19.53	-	19.53	32.52	80.47	100.00	973	72
sikhism	-	-	-	-	-	-	-	-	-	-	100.00	100.00	38	2
jainism	16.57	-	-	7.31	-	-	23.88	-	23.88	22.61	76.12	100.00	167	13
buddhism	-	-	-	-	50.00	-	50.00	-	50.00	-	50.00	100.00	29	2
zorostrinism	-	-	-	-	-	-	-	-	-	-	-	-	-	-
others	2.04	-	-	-	25.59	2.42	30.05	-	30.05	13.79	69.95	100.00	588	43
total	13.95	1.66	0.40	0.84	16.94	2.16	35.94	0.25	36.19	10.89	63.81	100.00	114081	7926

Table (41) : Percentage distribution of persons of age 5 and above by usual activity and sex for each household religion

household religion	Karnataka		Rural						Total				estd. no. of person (00)	no. of sample persons
	usual activity (status/industry)													
	11,21 0 1-9		01-04,31 0 1-9		51 0	41&51 1-9		01-51 X	81 X	01-81 X		91 X		
(1)	(2)	(3)	(4)	(5)	(6)	(7)	(8)	(9)	(10)	(11)	(12)	(13)	(14)	(15)
hinduism	24.62	3.31	0.95	1.74	18.70	2.66	51.98	0.47	52.45	13.96	47.55	100.00	205403	14276
islam	15.18	7.68	0.81	4.31	14.07	4.95	47.00	0.34	47.33	16.26	52.67	100.00	19817	1370
christianity	19.19	2.15	2.49	4.52	5.91	3.03	37.28	2.21	39.43	30.34	60.52	100.00	1968	14200
sikhism	43.49	-	-	-	-	-	43.49	-	43.49	-	56.51	100.00	151	8
jainism	28.30	2.30	3.50	3.65	8.27	-	43.72	-	43.72	25.93	56.28	100.00	334	26
buddhism	-	-	-	-	40.00	-	40.00	-	40.00	40.00	60.00	100.00	74	5
zorostrinism	-	-	-	-	-	-	-	-	-	-	-	-	-	-
others	6.76	3.85	3.30	2.82	30.43	1.32	48.48	-	48.48	12.28	51.52	100.00	1081	80
total	23.69	3.68	0.96	1.99	18.23	2.85	51.39	0.47	51.86	14.31	48.14	100.00	228827	15907

Table (41) : Percentage distribution of persons of age 5 and above by usual activity and sex for each household religion

household religion	Urban											estd. no. of person (00)	no. of sample persons	
	Male													
	usual activity (status/industry)													
(1)	11, 21 0 1-9	01-04, 31 0 1-9	51 0	41&51 1-9	01-51 X	81 X	01-81 X	91 X	91-98 X	01-98 X	(14)	(15)		
hinduism	4.46	12.99	0.34	25.30	3.76	9.92	56.76	3.07	59.82	28.87	40.18	100.00	39492	3813
islam	3.16	25.82	0.32	14.61	2.46	11.10	57.49	3.52	61.01	24.15	38.99	100.00	8852	1014
christianity	1.53	7.45	-	32.46	2.45	8.98	52.87	9.27	62.14	30.85	37.86	100.00	2792	241
sikhism	-	14.66 ⁷⁶	-	56.15	-	-	70.91	-	70.91	29.09	29.09	100.00	60	7
jainism	140.19	24.36	-	20.78	1.49	-	60.82	-	60.82	28.08	39.18	100.00	950	32
buddhism	-	-	-	33.33	-	-	33.33	-	33.33	66.67	66.67	100.00	32	3
zorostrinism	-	-	-	100.00	-	-	100.00	-	100.00	-	-	100.00	7	1
others	18.08	30.57	-	13.01	-	2.53	64.19	2.53	66.72	28.51	33.28	100.00	460	39
total	4.37	15.20	0.31	23.74	3.39	9.81	56.82	3.41	60.23	28.18	39.77	100.00	52644	5150

- 4182 -

Table (41) : Percentage distribution of persons of age 5 and above by usual activity and sex for each household religion

household religion	Urban										Female			
	usual activity (status/industry)										estd. no. of person (00)	no. of sample persons		
	11,21 0	1-9	01-04, 0	31 1-9	51 0	41&51 1-9	01-51 X	81 X	01-81 X	91 X			91-98 X	01-98 X
(2)	(3)	(4)	(5)	(6)	(7)	(8)	(9)	(10)	(11)	(12)	(13)	(14)	(15)	
hinduism	2.18	3.76	0.16	5.68	3.86	4.29	19.94	1.00	20.94	23.98	79.06	100.00	36336	3548
islam	1.09	5.05	-	1.65	4.26	3.39	15.44	0.80	16.24	26.25	83.76	100.00	8780	965
christianity	1.23	0.76	-	10.68	0.72	5.79	19.17	4.00	23.18	30.37	76.82	100.00	2706	256
sikhism	-	-	-	12.30	-	-	12.30	-	12.30	-	-	100.00	892	35
jainism	3.56	11.53	-	0.90	0.72	-	16.81	-	16.81	18.96	83.19	100.00	11	1
buddhism	-	-	-	-	-	-	-	-	-	-	100.00	100.00	7	1
zorostrinism	-	-	-	-	-	-	-	-	-	-	100.00	100.00	406	34
others	13.42	2.87	-	-	-	-	16.28	-	16.28	26.43	83.72	100.00	49189	4848
total	2.05	3.95	0.12	5.11	3.66	4.10	18.99	1.10	20.09	24.66	79.91	100.00	49189	4848

A183

Table (41) : Percentage distribution of persons of age 5 and above by usual activity and sex for each household religion
Karnataka

household religion	Urban												Total	estd. no. of person (00)	no. of sample persons (15)
	usual activity (status/industry)														
	11,21		01-04,31		51	41&51		01-51	81	01-81	91	91-98			
(1)	(2)	(3)	(4)	(5)	(6)	(7)	(8)	(9)	(10)	(11)	(12)	(13)	(14)	(15)	
hinduism	3.37	8.57	0.25	15.90	3.81	7.22	39.12	2.08	41.19	26.53	58.81	100.00	75828	7361	
islam	2.13	15.48	0.16	8.16	3.36	7.27	36.55	2.17	38.72	25.20	61.28	100.00	17632	1979	
christianity	1.38	4.15	-	21.74	1.60	7.41	36.29	6.68	42.97	30.61	57.03	100.00	5498	497	
sikhism	-	7.86	-	35.66	-	-	43.52	-	43.52	25.26	56.48	100.00	112	15	
jainism	9.09	18.15	-	11.15	1.12	-	39.51	-	39.51	23.66	60.49	100.00	1841	67	
buddhism	-	-	-	25.00	-	-	25.00	-	25.00	50.00	75.00	100.00	42	4	
zorostrinism	-	-	-	50.00	-	-	50.00	-	50.00	-	50.00	100.00	14	2	
others	15.89	17.59	-	6.91	-	1.34	41.74	1.34	43.08	27.53	56.92	100.00	865	73	
total	3.25	9.77	0.22	14.74	3.52	7.05	38.55	2.29	40.84	26.48	59.16	100.00	101833	9998	

- A184 -

Table (42) : Percentage distribution of persons of age 5 and above by usual activity taking also into consideration the subsidiary gainful status of persons categorised 'not working' and sex for each household religion

Karnataka

Rural

Male

household religion	usual activity (status/industry)												esti- mated no. of person (00)	no. of sample per- sons
	11, 0	21 1-9	01-04, 0	31 1-9	51 0	41 & 51 1-9	01-51 X	81 X	01-81 X	91 X	91-98 X	01-98 X		
(1)	(2)	(3)	(4)	(5)	(6)	(7)	(8)	(9)	(10)	(11)	(12)	(13)	(14)	(15)
Hinduism	35.75	5.14	1.48	2.86	19.92	3.40	68.54	0.53	69.07	16.65	30.93	100.00	102651	7142
Islam	21.79	12.59	1.57	5.80	17.35	5.30	64.41	0.48	64.89	19.19	35.11	100.00	10283	710
Christianity	30.19	4.24	3.79	4.90	9.26	4.91	57.30	2.77	60.07	27.12	39.93	100.00	995	70
Sikhism	57.99	-	-	-	-	-	57.99	-	57.99	-	42.01	100.00	113	06
Jainism	40.00	6.99	-	-	16.50	-	63.49	-	63.49	29.23	36.51	100.00	167	13
Buddhism	-	-	-	-	33.33	-	33.33	-	33.33	66.67	66.67	100.00	44	03
Zorostrinism	-	-	-	-	-	-	-	-	-	-	-	-	-	-
Others	15.29	8.45	7.24	6.19	36.20	-	73.37	-	73.37	10.47	26.63	100.00	493	37
Total	34.38	5.81	1.53	3.15	19.65	3.56	68.06	0.54	68.60	16.97	31.40	100.00	114747	7981

Narayan/

Table (42) : Percentage distribution of persons of age 5 and above by usual activity taking also into consideration the subsidiary gainful status of persons categorised 'not working' and sex for each household religion

Karnataka

Rural

Female

household religion	usual activity (status/industry)												esti- mated no. of per- sons (00)	no. of sample per- sons
	11, 0	21 1-9	01-04, 0	31 1-9	51 0	41 & 51 1-9	01-51 X	81 X	01-81 X	91 X	91-98 X	01-98 X		
(1)	(2)	(3)	(4)	(5)	(6)	(7)	(8)	(9)	(10)	(11)	(12)	(13)	(14)	(15)
Hinduism	22.06	2.04	0.43	0.65	19.13	2.11	46.43	0.24	46.66	10.22	53.34	100.00	102753	7134
Islam	10.99	3.29	-	2.71	11.79	5.00	33.76	0.17	33.94	12.79	66.06	100.00	9533	660
Christianity	12.55	-	1.15	4.12	4.11	1.11	23.04	-	23.04	32.52	76.96	100.00	973	72
Sikhism	-	-	-	-	-	-	-	-	-	-	100.00	100.00	38	02
Jainism	16.57	-	-	7.31	-	-	23.88	-	23.88	22.61	76.12	100.00	167	13
Buddhism	-	-	-	-	50.00	-	50.00	-	50.00	-	50.00	100.00	29	02
Zorostrinism	-	-	-	-	-	-	-	-	-	-	-	-	-	-
Others	4.46	-	-	-	25.59	2.42	32.47	-	32.47	13.79	67.53	100.00	588	43
Total	20.94	2.11	0.40	0.86	18.40	2.34	45.05	0.23	45.28	10.66	54.72	100.00	114081	7926

A186

Narayan/

Table (42) : Percentage distribution of persons of age 5 and above by usual activity taking also into consideration the subsidiary gainful status of persons categorised 'not working' and sex for each household religion

household religion	Karnataka											Total	esti- mated no. of per- sons (00)	no. of sam- ple per- sons
	Rural													
	usual activity (status/industry)													
11, Ø	21 1-9	01-04, 0	31 1-9	51 0.	41 & 51 1-9	01-51 X	81 X	01-81 X	91 X	91-98 X	01-98 X	(14)	(15)	
(1)	(2)	(3)	(4)	(5)	(6)	(7)	(8)	(9)	(10)	(11)	(12)	(13)	(14)	(15)
Hinduism	28.90	3.59	0.95	1.75	19.53	2.75	57.48	0.38	57.86	13.44	42.14	100.00	205403	14276
Islam	16.59	8.11	0.81	4.31	14.68	5.16	49.66	0.34	50.00	16.11	50.00	100.00	19817	1370
Christia- nity	21.47	2.15	2.49	4.52	6.71	3.03	40.36	1.40	41.77	29.79	58.23	100.00	1968	142
Sikhism	43.49	-	-	-	-	-	43.49	-	43.49	-	56.51	100.00	151	08
Jainism	28.30	3.50	-	3.65	8.27	-	43.72	-	43.72	25.93	56.28	100.00	334	26
Buddhism	-	-	-	-	40.00	-	40.00	-	40.00	40.00	60.00	100.00	74	05
Zorostri- nism	-	-	-	-	-	-	-	-	-	-	-	-	-	-
Others	9.40	3.85	3.30	2.82	30.43	1.32	51.11	-	51.11	12.28	48.89	100.00	1081	80
Total	27.68	3.96	0.96	2.01	19.02	2.95	56.59	0.39	56.97	13.82	43.03	100.00	228827	15907

Table (42) : Percentage distribution of persons of age 5 and above by usual activity taking also into consideration the subsidiary gainful status of persons categorised 'not working' and sex for each household religion

household religion	usual activity (status/industry)												esti- mated no. of per- sons (00)	no. of sample per- sons
	Karnataka		Urban		Male		Urban		Male		Urban			
	11, 21	01-04,	31	51	41 & 51	01-51	81	01-81	91	91-98	01-98			
0	1-9	0	1-9	0	1-9	X	X	X	X	X	X			
(1)	(2)	(3)	(4)	(5)	(6)	(7)	(8)	(9)	(10)	(11)	(12)	(13)	(14)	(15)
Hinduism	4.80	13.26	0.34	25.59	3.82	10.21	58.02	2.53	60.55	28.29	39.45	100.00	39492	3813
Islam	3.44	26.33	0.32	14.86	2.53	11.26	58.75	2.80	61.56	24.03	38.44	100.00	8852	1014
Christia- nity	2.22	7.45	-	34.46	2.45	12.47	59.06	4.62	63.68	30.15	36.32	100.00	2792	241
Sikhism	-	14.76	-	56.15	-	-	70.91	-	70.91	29.09	29.09	100.00	60	07
Jainism	14.19	24.36	-	20.78	1.49	-	60.82	-	60.82	28.08	39.18	100.00	950	32
Buddhism	-	-	-	33.33	-	-	33.33	-	33.33	66.67	66.67	100.00	32	03
Zorostris- nism	-	-	-	100.00	-	-	100.00	-	100.00	-	-	100.00	07	01
Others	18.08	30.57	-	13.01	-	2.53	64.19	2.53	66.72	28.51	33.28	100.00	460	39
Total	4.71	15.50	0.31	24.11	3.45	10.24	58.31	2.64	60.94	27.69	39.06	100.00	52644	5150

Table (42) : Percentage distribution of persons of age 5 and above by usual activity taking also into consideration the subsidiary gainful status of persons categorised 'not working' and sex for each household religion

Karnataka

Urban

Female

household religion	usual activity (status/industry)												esti- mated no. of persons (00)	no. of persons
	11.	21	01-04,	31	51	41 & 51	01-51	81	01-81	91	91-98	01-98		
	0	1-9	0	1-9	0	1-9	X	X	X	X	X	X		
(1)	(2)	(3)	(4)	(5)	(6)	(7)	(8)	(9)	(10)	(11)	(12)	(13)	(14)	(15)
Hinduism	3.44	4.52	0.16	5.72	4.30	5.00	23.15	0.85	24.00	23.79	76.00	100.00	36336	3548
Islam	1.10	6.14	-	1.76	4.36	3.80	17.16	0.80	17.96	26.25	82.04	100.00	8780	965
Christianity	2.38	1.44	-	10.93	1.98	6.16	22.89	4.00	26.89	30.37	73.11	100.00	2706	256
Sikhism	-	-	-	12.30	-	-	12.30	-	12.30	20.88	87.70	100.00	53	08
Jainism	35.79	11.53	-	0.90	0.72	-	48.94	-	48.94	18.96	51.06	100.00	892	35
Buddhism	-	-	-	-	-	-	-	-	-	-	100.00	100.00	11	01
Zorostrinism	-	-	-	-	-	-	-	-	-	-	100.00	100.00	07	01
Others	13.42	8.28	-	-	-	-	21.70	-	21.70	26.43	78.30	100.00	406	34
Total	3.63	4.79	0.12	5.17	4.08	4.71	22.51	0.99	23.49	24.51	76.51	100.00	49189	4848

Narayan/

Table (42) : Percentage distribution of persons of age 5 and above by usual activity taking also into consideration the subsidiary gainful status of persons categorised 'not working' and sex for each household religion

household religion	Karnataka												Urban		Total
	usual activity (status/industry)												esti- mated no. of person (00)	no. of sample persons	
	11,	21	01-04,	31	51	41 & 51	01-51	81	01-81	91	91-98	01-98			
0	1-9	0	1-9	0	1-9	X	X	X	X	X	X				
(1)	(2)	(3)	(4)	(5)	(6)	(7)	(8)	(9)	(10)	(11)	(12)	(13)	(14)	(15)	
Hinduism	4.15	9.08	0.25	16.07	4.05	7.72	41.31	1.72	43.04	26.13	56.96	100.00	75828	7361	
Islam	2.27	16.28	0.16	8.34	3.44	7.55	38.04	1.81	39.85	25.14	60.15	100.00	17632	1979	
Christia- nity	2.30	4.49	-	22.88	2.22	9.36	41.25	4.32	45.57	30.26	54.43	100.00	5498	497	
Sikhism	-	7.86	-	35.66	-	-	43.52	-	43.52	25.26	56.48	100.00	112	15	
Jainism	24.65	18.15	-	11.15	1.12	-	55.07	-	55.07	23.66	44.93	100.00	1841	67	
Buddhism	-	-	-	25.00	-	-	25.00	-	25.00	50.00	75.00	100.00	42	04	
Zorostris- nism	-	-	-	50.00	-	-	50.00	-	50.00	-	50.00	100.00	14	02	
Others	15.89	20.13	-	6.91	-	1.34	44.28	1.34	45.62	27.53	54.38	100.00	865	73	
Total	4.19	10.33	0.22	14.96	3.75	7.57	41.01	1.84	42.85	26.16	57.15	100.00	101833	9998	

Table (43) : Percentage distribution of persons of age 5 and above by usual activity and sex for each household land cultivated class

Karnataka	Rural											Male		
	usual activity (status/industry)											estd. no. of person (00)	no. of sample persons	
	11,21		01-04,31		51	41&51		01-51	81	01-81	91			91-98
household land cultivated (0.00 acres)	0	1-9	0	1-9	0	1-9	X	X	X	X	X	X	(14)	(15)
(1)	(2)	(3)	(4)	(5)	(6)	(7)	(8)	(9)	(10)	(11)	(12)	(13)	(14)	(15)
0.00	3.74	12.06	2.50	5.92	33.28	6.73	64.23	0.97	65.20	16.81	34.80	100.00	35631	2469
0.01 - 0.49	14.73	8.01	0.61	5.38	28.85	8.93	66.52	0.61	67.13	22.54	32.87	100.00	4641	313
0.50 - 0.99	31.16	3.65	0.91	2.37	26.87	3.81	68.77	0.42	69.19	16.10	30.81	100.00	16836	1170
1.00 - 2.49	47.87	2.51	1.01	1.44	13.75	1.77	68.34	0.55	68.90	17.93	31.10	100.00	22487	1556
2.50 - 4.99	54.89	2.77	1.14	0.98	7.22	1.14	68.14	0.33	68.47	18.40	31.53	100.00	11476	809
5.00 - 7.49	58.50	2.15	0.74	1.90	3.33	-	66.61	0.30	66.91	18.38	33.09	100.00	5552	388
7.50 - 9.99	58.39	0.58	1.62	2.33	4.46	0.86	68.24	0.64	68.87	17.45	31.13	100.00	8163	570
10.00 - 14.99	56.40	1.77	1.50	1.13	2.34	-	63.14	1.81	64.95	20.90	35.05	100.00	4246	293
15.00 - 19.99	62.12	1.97	1.44	1.03	1.55	-	68.11	0.80	68.91	19.21	31.09	100.00	5715	413
20.00 & above	-	-	-	-	-	-	-	-	-	-	-	-	-	-
total	33.37	5.68	1.53	3.14	19.50	3.53	66.74	0.69	67.44	17.71	32.56	100.00	114747	7981

-A191-

Table (43) : Percentage distribution of persons of age 5 and above by usual activity and sex for each household land cultivated class

Karnataka household land cultivated (0.00 acres)	Rural											Female		
	usual activity (status/industry)											estd. no. of person (00)	no. of sample persons	
	11,21		01-04,31		51	41&51		01-51	81	01-81	91			91-98
(1)	0	1-9	0	1-9	0	1-9	X	X	X	X	X	X	(14)	(15)
0.00	1.33	3.32	0.74	1.92	28.10	3.76	39.16	0.35	39.51	9.45	60.49	100.00	37734	2617
0.01 - 0.49	8.37	1.34	-	0.96	21.92	7.29	39.88	0.46	40.33	13.03	59.67	100.00	4766	321
0.50 - 0.99	13.92	0.77	0.32	0.52	22.30	1.93	39.75	0.07	39.83	10.93	60.17	100.00	17799	1235
1.00 - 2.49	13.42	1.05	0.16	0.37	10.16	1.33	32.50	0.23	32.73	10.60	67.27	100.00	20859	1431
2.50 - 4.99	22.85	1.36	0.12	0.10	7.27	0.19	31.90	0.21	32.10	10.80	67.90	100.00	10871	765
5.00 - 7.49	24.95	0.34	0.31	0.11	5.39	-	31.10	0.72	31.82	13.71	68.18	100.00	5934	411
7.50 - 9.99	24.23	0.18	0.70	-	4.40	0.54	30.05	-	30.05	10.94	69.95	100.00	7812	555
10.00 - 14.99	34.19	0.30	-	-	1.98	0.30	36.78	-	36.78	13.04	63.22	100.00	3495	245
15.00 - 19.99	29.76	0.54	-	-	1.34	-	31.64	-	31.64	16.27	68.36	100.00	4809	346
20.00 & above	-	-	-	-	-	-	-	-	-	-	-	-	-	-
total	13.95	1.66	0.40	0.84	16.94	2.16	35.94	0.25	36.19	10.89	63.81	100.00	114081	7926

Table (43) : Percentage distribution of persons of age 5 and above by usual activity and sex for each household land cultivated class

Karnataka household land cultivated (0.00 acres)	Rural											Total			
	usual activity (status/industry)											estd. no. of person (00)	no. of sample persons		
	11,21 0 1-9		01-04,31 0 1-9		51 0	41 & 51 1-9		01-51 x x		81 x	01-81 x x			91 x	91-98 x x
(1)	(2)	(3)	(4)	(5)	(6)	(7)	(8)	(9)	(10)	(11)	(12)	(13)	(14)	(15)	
0.00	2.50	7.57	1.59	3.86	30.62	5.20	51.34	0.65	51.99	13.03	48.01	100.00	73365	5086	
0.01 - 0.49	11.51	4.63	0.30	3.14	25.34	8.10	53.02	0.53	53.56	17.72	46.44	100.00	9407	634	
0.50 - 0.99	22.30	2.17	0.61	1.42	24.52	2.84	53.86	0.24	54.10	13.44	45.90	100.00	34635	2405	
1.00 - 2.49	34.18	1.81	0.60	0.93	12.02	1.56	51.10	0.40	51.49	14.40	48.51	100.00	43346	2987	
2.50 - 4.99	39.31	2.08	0.64	0.55	7.25	0.68	50.51	0.27	50.78	14.71	49.22	100.00	22347	1574	
5.00 - 7.49	41.17	1.21	0.51	0.97	4.39	-	48.27	0.52	48.78	15.96	51.22	100.00	11487	799	
7.50 - 9.99	41.68	0.38	1.17	1.19	4.43	0.70	49.56	0.33	49.89	14.27	50.11	100.00	15975	1125	
10.00 - 14.99	46.37	1.11	0.82	0.62	2.18	0.14	51.24	0.99	52.23	17.35	47.77	100.00	7741	538	
15.00 - 19.99	47.33	1.32	0.78	0.56	1.46	-	51.45	0.43	51.88	17.86	48.12	100.00	10525	759	
20.00 & above	-	-	-	-	-	-	-	-	-	-	-	-	-	-	
T o t a l	23.69	3.68	0.96	1.99	18.23	2.85	51.39	0.47	51.86	14.31	48.14	100.00	228827	15907	

Sd

A-193

Table (44) : Percentage distribution of persons of age 5 and above by usual activity taking also into consideration the subsidiary gainful status of persons categorised 'not working' and sex for each household land cultivated class

Karnataka

Rural

Male

household land cultivated (0.00 acres)	usual activity (status/industry)											estd. no. of persons (00)	no. of sample persons	
	11,21		01-04,31		51	41&51	01-51	81	01-81	91	91-98			01-98
	0	1-9	0	1-9	0	1-9	x	x	x	x	x			
(1)	(2)	(3)	(4)	(5)	(6)	(7)	(8)	(9)	(10)	(11)	(12)	(13)	(14)	(15)
0.00	4.01	12.28	2.50	5.95	33.62	6.76	65.12	0.80	65.92	16.50	34.08	100.00	35631	2469
0.01 - 0.19	17.29	8.01	0.61	5.38	29.23	8.93	69.15	0.27	69.73	20.27	30.27	100.00	4641	313
0.50 - 0.99	32.14	3.82	0.91	2.37	26.96	3.81	70.00	0.25	70.25	15.56	29.75	100.00	16836	1170
1.00 - 2.19	49.15	2.51	1.01	1.44	13.80	1.84	69.77	0.55	70.32	16.95	29.68	100.00	22487	1556
2.50 - 4.99	55.98	2.77	1.14	0.98	7.22	1.14	69.23	0.16	69.39	17.78	30.61	100.00	11476	809
5.00 - 7.99	60.53	2.37	0.74	1.90	3.33	-	68.36	-	68.86	16.43	31.14	100.00	5552	388
7.50 - 9.99	60.16	0.58	1.62	2.33	4.46	0.86	70.01	0.45	70.46	16.22	29.54	100.00	8163	570
10.00 - 14.99	58.30	1.77	1.50	1.13	2.34	-	65.04	1.37	66.41	20.69	33.59	100.00	4246	293
15.00 - 19.99	62.69	2.40	1.44	1.03	1.55	-	69.12	0.80	69.91	18.60	30.09	100.00	5715	413
20.00 & above	-	-	-	-	-	-	-	-	-	-	-	-	-	-
total	34.38	5.81	1.53	3.15	19.65	3.56	68.06	0.54	68.60	16.97	31.40	100.00	114747	7981

d/g

Table (44) : Percentage distribution of persons of age 5 and above by usual activity taking also into consideration the subsidiary gainful status of persons categorised 'not working' and sex for each household land cultivated class

Karnataka household land cultivated (0.00 acres)	Rural											Female		
	usual activity (status/industry)											estd. no. of persons (00)	no. of sample persons	
	11,21		01-04,31		51	41&51	01+51	81	01+81	91	91-98			01-98
	0	1-9	0	1-9	0	1-9	x	x	x	x	x	x		
(1)	(2)	(3)	(4)	(5)	(6)	(7)	(8)	(9)	(10)	(11)	(12)	(13)	(14)	(15)
0.00	3.20	4.08	0.74	1.95	30.41	4.16	44.54	0.29	44.83	9.33	55.17	100.00	37734	2617
0.01 - 0.49	18.05	1.34	-	0.96	24.73	7.60	52.69	0.46	53.14	13.03	46.86	100.00	4766	321
0.50 - 0.99	22.80	1.16	0.32	0.52	24.51	2.04	51.34	0.07	51.42	10.61	48.58	100.00	17799	1235
1.00 - 2.49	31.23	1.73	0.16	0.37	11.20	1.46	46.19	0.23	46.42	10.18	53.58	100.00	20859	1431
2.50 - 4.99	32.46	1.53	0.12	0.22	7.54	0.19	42.06	0.21	42.27	10.80	57.73	100.00	10871	765
5.00 - 7.49	33.71	0.34	0.31	0.11	5.74	-	40.21	0.72	40.93	13.24	59.07	100.00	5934	411
7.50 - 9.99	32.91	0.18	0.70	-	4.40	0.54	38.74	-	38.74	10.61	61.26	100.00	7812	555
10.00 - 14.99	42.51	0.30	-	-	1.98	0.30	45.10	-	45.10	12.71	54.90	100.00	3495	245
15.00 - 19.99	34.31	0.54	-	-	1.34	-	36.20	-	36.20	16.00	63.80	100.00	4809	346
20.00 & above	-	-	-	-	-	-	-	-	-	-	-	-	-	-
t o t a l	20.94	2.11	0.40	0.86	18.40	2.34	45.05	0.23	45.28	10.66	54.72	100.00	114081	7926

Table (44) : Percentage distribution of persons of age 5 and above by usual activity taking also into consideration the subsidiary gainful status of persons categorised 'not working' and sex for each household land cultivated class

Karnataka			Rural										Total	
household land cultivated (0.00 acres)	usual activity (status/industry)												estd. no. of persons (00)	no. of sample persons
	11,21		01-04,31		51	41&51	01-51	81	01-81	91	91-98	01-98		
	0	1-9	0	1-9	0	1-9	x	x	x	x	x	x		
(1)	(2)	(3)	(4)	(5)	(6)	(7)	(8)	(9)	(10)	(11)	(12)	(13)	(14)	(15)
0.00	3.59	8.06	1.59	3.89	31.97	5.42	54.53	0.54	55.07	12.81	44.93	100.00	73365	5086
0.01 - 0.49	17.68	4.63	0.30	3.14	26.95	8.26	60.96	0.37	61.32	16.60	38.68	100.00	9407	634
0.50 - 0.99	27.34	2.45	0.61	1.42	25.70	2.80	60.41	0.16	60.57	13.02	39.43	100.00	34635	2405
1.00 - 2.49	40.55	2.13	0.60	0.93	12.55	1.66	58.42	0.40	58.82	13.69	41.18	100.00	43346	2987
2.50 - 4.99	44.54	2.17	0.64	0.61	7.38	0.68	56.01	0.18	56.20	14.3	43.80	100.00	22347	1574
5.00 - 7.49	46.67	1.32	0.51	0.97	4.58	-	54.06	0.37	54.43	14.78	45.57	100.00	11487	799
7.50 - 9.99	46.83	0.33	1.17	1.19	4.43	0.70	54.71	0.23	54.95	13.47	45.05	100.00	15975	1125
10.00 - 14.99	51.17	1.11	0.82	0.62	2.18	0.14	56.04	0.75	56.79	17.08	43.21	100.00	7741	538
15.00 - 19.99	49.72	1.55	0.78	0.56	1.46	-	54.08	0.43	54.51	17.41	45.49	100.00	10525	759
20.00 & above	-	-	-	-	-	-	-	-	-	-	-	-	-	-
total	27.68	3.96	0.96	2.01	19.02	2.95	56.59	0.39	56.97	13.82	43.03	100.00	228827	15907

Table (45) : Percentage distribution of persons of age 5 and above by usual activity and sex for each marital status

Karnataka											Rural			
marital status	usual activity (status/industry)										estt. no. of no. of sample persons per- (00) sons			
	11, 21	01-04, 31	51	41&51	01-51	01	01-01	91	91-93	01-90				
(1)	(2)	(3)	(4)	(5)	(6)	(7)	(8)	(9)	(10)	(11)	(12)	(13)	(14)	(15)
<u>male</u>														
never married	24.08	2.05	1.60	1.02	11.93	2.57	44.35	1.10	45.96	34.46	54.04	100.00	58779	4100
currently married	43.91	0.31	1.45	4.71	23.13	4.69	91.70	0.29	91.93	0.11	3.02	100.00	52421	3629
others	31.33	6.34	1.29	1.69	17.55	2.30	60.55	0.00	60.56	0.27	39.44	100.00	3547	252
t o t a l	33.37	5.68	1.53	3.14	19.50	3.53	66.75	0.69	67.44	17.71	32.56	100.00	114747	7931
<u>female</u>														
never married	3.05	0.67	0.29	0.73	9.22	2.26	21.22	0.45	21.67	27.73	73.33	100.00	44463	3096
currently married	13.51	2.20	0.53	0.96	22.20	2.15	46.55	0.11	46.66	0.15	53.34	100.00	54006	3799
others	14.77	2.60	0.22	0.72	20.67	1.37	40.35	0.15	40.99	0.03	59.01	100.00	14812	1031
t o t a l	13.95	1.66	0.40	0.34	16.94	2.16	35.95	0.25	36.19	10.09	63.01	100.00	114031	7926
<u>total</u>														
never married	17.13	1.92	1.04	1.35	10.76	2.44	34.69	0.32	35.50	31.56	64.50	100.00	103242	7196
currently married	30.93	5.43	0.93	2.79	25.10	3.39	63.62	0.20	63.82	0.13	31.13	100.00	107227	7423
others	17.93	3.32	0.42	0.91	20.07	1.96	44.66	0.12	44.77	0.11	55.23	100.00	10359	1203
t o t a l	23.69	3.68	0.96	1.99	18.23	2.35	51.40	0.47	51.06	14.31	48.14	100.00	229023	15907

Table (45) : Percentage distribution of persons of age 5 and above by usual activity and sex for each marital status

Karnataka												Urban				
marital status	usual activity (status/industry)												estt. no. of persons (00)	no. of sample persons		
	11, 21		01-04, 31		51 41&51		01-51		31 01-31		91 91-93				01-93	
	0	1-9	0	1-9	0	1-9	X	X	X	X	X	X			X	X
(1)	(2)	(3)	(4)	(5)	(6)	(7)	(8)	(9)	(10)	(11)	(12)	(13)	(14)	(15)		
<u>male</u>																
never married	2.35	6.77	0.10	13.68	2.19	7.00	32.09	5.27	37.37	50.06	62.63	100.00	29513	2060		
currently married	6.55	26.43	0.56	33.34	4.93	13.46	90.32	1.08	91.48	0.28	3.60	100.00	21390	2164		
others	14.02	17.51	0.75	5.65	4.00	12.06	53.99	0.00	54.00	0.00	46.00	100.00	1241	126		
t o t a l	4.37	15.20	0.31	23.74	3.39	9.31	56.82	3.41	60.23	28.18	39.77	100.00	52644	5150		
<u>female</u>																
never married	0.92	1.11	0.00	2.46	1.76	2.93	9.13	1.92	11.11	56.72	33.39	100.00	21222	2076		
currently married	2.97	6.49	0.16	7.01	4.72	4.85	26.20	0.60	26.79	0.31	73.21	100.00	22296	2213		
others	2.66	4.63	0.41	7.56	6.60	5.49	27.40	0.00	27.41	0.36	72.59	100.00	5671	559		
t o t a l	2.05	3.96	0.12	5.11	3.66	4.10	19.00	1.10	20.09	24.66	79.91	100.00	49139	4348		
<u>total</u>																
never married	1.75	4.40	0.06	8.93	2.01	5.30	22.50	3.37	26.33	52.85	73.62	100.00	50735	4936		
currently married	4.74	16.37	0.36	22.53	4.85	9.12	57.97	0.84	53.30	0.30	41.20	100.00	44106	4377		
others	4.70	6.98	0.43	7.22	6.14	6.67	32.19	0.00	32.13	0.29	67.32	100.00	6912	635		
t o t a l	3.25	9.77	0.22	14.74	3.52	7.05	30.55	2.29	40.34	26.48	59.16	100.00	101833	9998		

Table(46) : Percentage distribution of persons of age 5 and above by usual activity taking also into consideration the subsidiary gainful status of persons categorised 'not working' and sex for each marital status

Karnataka

Rural

marital status	usual activity (status/industry)												estd. no. of persons (00)	no. of sample persons
	11,21		01-04, 31		51	41&51	01-51	81	01-81	91	91-98	01-98		
	0	1-9	0	1-9	0	1-9	X	X	X	X	X	X		
(1)	(2)	(3)	(4)	(5)	(6)	(7)	(8)	(9)	(10)	(11)	(12)	(13)	(14)	(15)
<u>m a l e</u>														
never married	25.54	3.03	1.60	1.84	12.15	2.60	46.76	0.84	47.60	33.01	52.40	100.00	58779	4100
currently married	44.33	8.85	1.45	4.71	28.19	4.72	92.25	0.25	92.50	0.11	7.50	100.00	52421	3629
others	33.72	6.83	1.29	1.69	17.55	2.30	63.38	-	63.38	0.27	36.62	100.00	3547	252
total	34.38	5.81	1.53	3.15	19.65	3.56	68.08	0.54	68.62	16.97	31.38	100.00	114747	7981
<u>f e m a l e</u>														
never married	11.72	0.82	0.29	0.76	9.88	2.52	25.99	0.45	26.44	27.13	73.56	100.00	44463	3096
currently married	28.53	2.84	0.53	0.98	24.49	2.25	59.62	0.11	59.73	0.15	40.27	100.00	54806	3799
others	20.51	3.27	0.22	0.72	21.45	2.17	48.34	-	48.34	0.08	51.66	100.00	14812	1031
total	20.94	2.11	0.40	0.86	18.40	2.34	45.05	0.23	45.28	10.66	54.72	100.00	114081	7926
<u>t o t a l</u>														
never married	19.59	2.08	1.04	1.37	11.17	2.56	37.81	0.67	38.48	30.48	61.52	100.00	103242	7196
currently married	36.26	5.78	0.98	2.80	26.30	3.46	75.58	0.18	75.76	0.13	24.24	100.00	107227	7428
others	23.06	3.96	0.42	0.91	20.69	2.20	51.24	-	51.24	0.11	48.76	100.00	18359	1283
total	27.68	3.96	0.96	2.01	19.02	2.95	56.58	0.39	56.97	13.82	43.03	100.00	228828	15907

-A-199-

SPC/

Table(46) : Percentage distribution of persons of age 5 and above by usual activity taking also into consideration the subsidiary gainful status of persons categorised 'not working' and sex for each marital status

Karnataka													Urban	
marital status	usual activity(status/industry)												estd. no. of persons (00)	no. of sample persons
	11,21		01-04, 31		51	41&51		01-51	81	01-81	91	91-98		
(1)	(2)	(3)	(4)	(5)	(6)	(7)	(8)	(9)	(10)	(11)	(12)	(13)	(14)	(15)
<u>male</u>														
never married	2.78	7.25	0.10	14.20	2.27	7.73	34.33	4.08	38.41	49.19	61.59	100.00	29513	2860
currently married	6.78	26.50	0.56	38.45	5.00	13.58	90.87	0.84	91.71	0.28	8.29	100.00	21890	2164
others	14.02	17.51	0.75	5.65	4.00	12.06	53.99	-	53.99	-	46.01	100.00	1241	126
<u>total</u>	<u>4.71</u>	<u>15.50</u>	<u>0.31</u>	<u>24.08</u>	<u>3.45</u>	<u>10.26</u>	<u>58.31</u>	<u>2.64</u>	<u>60.95</u>	<u>27.69</u>	<u>39.05</u>	<u>100.00</u>	<u>52644</u>	<u>5150</u>
<u>female</u>														
never married	2.38	1.43	-	2.49	1.87	3.02	11.19	1.75	12.94	56.51	87.06	100.00	21222	2076
currently married	4.73	7.79	0.16	7.09	5.51	6.12	31.40	0.52	31.92	0.20	68.08	100.00	22296	2213
others	3.97	5.63	0.41	7.66	6.69	5.49	29.85	-	29.85	0.36	70.15	100.00	5671	559
<u>total</u>	<u>3.63</u>	<u>4.79</u>	<u>0.12</u>	<u>5.17</u>	<u>4.08</u>	<u>4.71</u>	<u>22.50</u>	<u>0.99</u>	<u>23.49</u>	<u>24.51</u>	<u>76.51</u>	<u>100.00</u>	<u>49189</u>	<u>4848</u>
<u>total</u>														
never married	2.61	4.81	0.06	9.31	2.10	5.76	24.65	3.11	27.76	52.25	72.24	100.00	50735	4936
currently married	5.75	17.06	0.36	22.63	5.26	9.82	60.88	0.68	61.56	0.24	38.44	100.00	44186	4377
others	5.77	7.77	0.48	7.30	6.21	6.67	34.20	-	34.20	0.29	65.80	100.00	6912	685
<u>total</u>	<u>4.19</u>	<u>10.33</u>	<u>0.22</u>	<u>14.95</u>	<u>3.75</u>	<u>7.58</u>	<u>41.02</u>	<u>1.84</u>	<u>42.86</u>	<u>26.16</u>	<u>57.14</u>	<u>100.00</u>	<u>101833</u>	<u>9998</u>
<u>SPC/</u>														

Table (47) : Percentage distribution of persons of age 5 and above by usual activity for each sex and age-group

Karnataka		Rural				Male		
usual activity		age group (in years)						
status	industry	5 - 9	10 - 14	15 - 29	30 - 44	45-59	60 & above	all ages
(1)	(2)	(3)	(4)	(5)	(6)	(7)	(8)	(9)
01 - 04	X	0.07	0.92	1.06	0.47	0.45	0.20	0.62
11	0	1.49	10.71	23.10	37.72	47.71	32.18	24.43
	1-9	0.10	0.43	4.77	8.02	9.24	6.69	4.73
21	0	1.58	11.75	18.84	4.50	1.81	3.01	8.93
	1-9	0.06	0.89	2.21	0.64	0.27	0.00	0.96
11, 21	0	3.07	22.46	41.94	42.22	49.52	35.19	33.36
	1-9	0.16	1.32	6.98	8.66	9.51	6.69	5.69
	0-9	3.23	23.78	48.92	50.88	59.03	41.88	39.05
31	0	0.00	0.68	1.45	1.03	1.45	0.21	0.93
	1-9	0.00	0.66	3.47	7.32	4.31	0.13	3.11
	0-9	0.00	1.34	4.92	8.35	5.76	0.34	4.04
41	X	0.00	0.08	0.51	0.55	0.27	0.00	0.31
51	0	0.87	7.88	26.97	32.58	24.01	10.63	19.50
	1-9	0.07	1.41	5.01	5.00	3.32	1.59	3.22
41, 51	0-9	0.94	9.37	32.49	38.13	27.60	12.22	23.03
01 - 51	X	4.24	35.41	87.39	97.83	92.84	54.64	66.74
81	X	0.00	0.34	1.92	0.30	0.10	0.00	0.69
01 - 81	X	4.24	35.75	89.31	98.13	92.94	54.84	67.43
91	X	49.14	49.07	9.24	0.00	0.00	0.13	17.71
92	X	0.16	1.62	0.40	0.12	0.35	0.63	0.50
93	X	0.68	2.02	0.24	0.00	0.36	0.14	0.53
94	X	44.01	9.39	0.10	0.00	0.00	0.00	8.38
95	X	0.15	0.84	0.26	0.81	4.32	39.19	4.02
96	X	0.09	0.00	0.03	0.16	0.38	2.14	0.27
97	X	0.00	0.09	0.04	0.27	0.35	0.68	0.17
98	X	1.53	1.22	0.38	0.51	1.30	2.45	0.99
91 - 98	X	95.76	64.25	10.69	1.87	7.06	45.36	32.57
01 - 98	X	100.00	100.00	100.00	100.00	100.00	100.00	100.00
estd.no. of persons(00)		18191	16722	34235	22707	13748	9146	11479
no.of sample persons		1268	1160	2395	1575	953	630	7981

N.B. : In table 47, 'all ages' include age 'not recorded' cases also

Table (47) : Percentage distribution of persons of age 5 and above by usual activity for each sex and age-group

Karnataka		Rural					Female	
usual activity		age group (in years)						
status	industry	5 - 9	10-14	15-29	30-44	45-59	60& above	all ages
(1)	(2)	(3)	(4)	(5)	(6)	(7)	(8)	(9)
01 - 04	X	0.00	0.18	0.05	0.00	0.12	0.00	0.06
11	0	0.82	4.25	5.09	8.48	8.66	2.70	5.11
	1-9	0.00	0.50	1.01	1.41	1.61	1.17	0.93
21	0	1.50	8.60	10.37	14.30	10.50	3.48	8.82
	1-9	0.00	0.27	1.15	1.11	1.01	0.22	0.73
11, 21	0	2.32	12.85	15.46	22.78	19.16	6.18	13.93
	1-9	0.00	0.77	2.16	2.52	2.62	1.39	1.66
	0-9	2.32	13.62	17.62	25.30	21.78	7.57	15.59
31	0	0.12	0.21	0.58	0.54	0.15	0.00	0.34
	1-9	0.12	0.34	1.56	1.08	0.32	0.76	0.84
	0-9	0.24	0.55	2.14	1.62	0.47	0.76	1.18
41	X	0.06	0.06	0.19	0.06	0.00	0.00	0.09
51	0	0.75	11.98	24.32	26.66	18.69	6.75	16.94
	1-9	0.00	1.25	3.99	2.27	1.51	1.01	2.07
41, 51	0-9	0.81	13.29	28.50	28.99	20.20	7.76	19.10
01 - 51	X	3.37	27.64	48.31	55.91	42.57	16.09	35.93
81	X	0.00	0.17	0.63	0.00	0.25	0.00	0.25
01 - 81	X	3.37	27.81	48.94	55.91	42.82	16.09	36.18
91	X	35.08	28.07	2.99	0.15	0.00	0.00	10.89
92	X	2.14	17.00	31.08	27.13	31.96	21.91	22.85
93	X	2.63	14.35	15.96	15.90	15.97	8.01	12.85
94	X	53.78	11.26	0.03	0.05	0.35	0.75	10.82
95	X	0.26	0.35	0.20	0.45	6.75	49.41	4.90
96	X	0.06	0.00	0.10	0.06	0.97	1.72	0.30
97	X	0.00	0.00	0.13	0.03	0.13	0.34	0.09
98	X	2.68	1.16	0.57	0.32	1.05	1.77	1.12
91 - 98	X	96.63	72.19	51.06	44.09	57.18	83.91	63.82
01 - 98	X	100.00	100.00	100.00	100.00	100.00	100.00	100.00
estd.no. of persons(00)		19266	16379	34582	20921	14104	8829	114081
no. of sample persons		1329	1143	2403	1461	968	622	7926

N.B. : In table 47, 'all ages' include age 'not recorded' cases also.

Table (47) : Percentage distribution of persons of age 5 and above by usual activity for each sex and age-group

Karnataka		Rural					Total	
usual activity		age group (in years)						
status	industry	5 - 9	10-14	15-29	30-44	45-59	60& above	all ages
(1)	(2)	(3)	(4)	(5)	(6)	(7)	(8)	(9)
01 - 04	X	0.03	0.55	0.56	0.24	0.28	0.10	0.34
11	0	1.15	7.52	14.05	23.70	27.94	17.71	14.80
	1-9	0.05	0.46	2.88	4.35	5.37	3.98	2.83
21	0	1.54	10.19	14.58	9.20	6.21	3.24	8.88
	1-9	0.03	0.58	1.67	0.86	0.65	0.11	0.84
11, 21	0	2.69	17.71	28.63	32.90	34.15	20.95	23.68
	1-9	0.08	1.04	4.55	5.71	6.02	4.09	3.67
	0-9	2.77	18.75	33.18	38.61	40.17	25.04	27.35
31	0	0.06	0.45	1.01	0.79	0.79	0.11	0.64
	1-9	0.06	0.50	2.51	4.33	2.29	0.44	1.98
	0-9	0.12	0.95	3.52	5.12	3.08	0.55	2.62
41	X	0.03	0.07	0.35	0.32	0.13	0.00	0.20
51	0	0.81	9.91	25.64	29.74	21.32	8.72	18.23
	1-9	0.03	1.33	4.50	3.69	2.41	1.31	2.65
41, 51	0-9	0.87	11.31	30.49	33.75	23.86	10.03	21.08
01 - 51	X	3.79	31.56	67.75	77.72	67.39	35.72	51.39
81	X	0.00	0.26	1.27	0.16	0.18	0.00	0.47
01 - 81	X	3.79	31.82	69.02	77.88	67.57	35.72	51.86
91	X	41.91	38.68	6.10	0.07	0.00	0.07	14.31
92	X	1.18	9.23	15.82	13.07	16.35	11.08	11.64
93	X	1.68	8.12	8.14	7.62	8.26	4.00	6.67
94	X	49.04	10.31	0.07	0.03	0.18	0.37	9.59
95	X	0.21	0.60	0.23	0.64	5.55	44.21	4.46
96	X	0.07	0.00	0.06	0.11	0.68	1.93	0.29
97	X	0.00	0.05	0.08	0.16	0.24	0.51	0.13
98	X	2.12	1.19	0.48	0.42	1.17	2.11	1.05
91 - 98	X	96.21	68.18	30.98	22.12	32.43	64.28	48.14
01 - 98	X	100.00	100.00	100.00	100.00	100.00	100.00	100.00
estd. no. of persons(00)		37457	33101	68817	43628	27852	17975	228830
no. of sample persons		2597	2303	4798	3036	1921	1252	15907

N.B. : In table 47, 'all ages' include age 'not recorded' cases also.

Table (47) : Percentage distribution of persons of age 5 and above by usual activity for each sex and age-group.

Karnataka		Urban					Male	
usual activity		age group (in years)						
status	industry	5 - 9	10-14	15-29	30-44	45-59	60 & above	all ages
(1)	(2)	(3)	(4)	(5)	(6)	(7)	(8)	(9)
01 - 04	X	0.00	0.03	0.15	0.45	0.00	0.00	0.15
11	0	0.30	0.59	2.36	4.67	8.11	9.32	3.34
	1-9	0.23	0.90	10.11	23.04	27.22	22.55	12.30
21	0	0.06	0.34	2.40	0.70	0.00	0.65	1.04
	1-9	0.05	1.90	5.85	0.86	0.42	0.67	2.50
11, 21	0	0.36	0.93	4.76	5.37	8.11	9.97	4.38
	1-9	0.28	2.80	15.95	23.90	27.64	23.42	15.20
	0-9	0.64	3.73	20.72	29.27	35.75	33.39	19.58
31	0	0.00	0.00	0.24	0.54	0.00	0.00	0.20
	1-9	0.00	2.31	25.90	48.94	37.02	4.56	23.70
	0-9	0.00	2.31	26.14	49.48	37.02	4.56	23.90
41	X	0.00	0.00	0.32	0.53	0.19	0.55	0.27
51	0	0.34	0.66	4.55	4.81	5.66	1.74	3.39
	1-9	0.00	4.56	14.49	12.73	10.09	4.28	9.53
41, 51	0-9	0.34	5.22	19.36	18.07	15.94	6.57	13.19
01 - 51	X	0.98	11.29	66.37	97.27	88.71	44.52	56.82
81	X	0.00	1.46	8.63	1.44	0.33	0.00	3.41
01 - 81	X	0.98	12.75	75.00	98.71	89.04	44.52	60.23
91	X	65.47	76.88	22.87	0.22	0.00	0.00	28.18
92	X	0.00	0.77	0.15	0.25	0.76	0.76	0.34
93	X	0.17	0.15	0.05	0.00	0.25	0.00	0.09
94	X	28.75	5.43	0.03	0.00	0.00	0.00	4.86
95	X	1.77	0.04	0.39	0.42	3.55	35.75	2.34
96	X	0.00	0.00	0.31	0.07	4.27	14.55	1.42
97	X	0.00	0.00	0.00	0.05	0.04	0.69	0.05
98	X	2.86	3.98	1.20	0.28	2.09	3.73	1.89
91-98	X	99.02	87.25	25.00	1.29	10.96	55.48	39.77
01-98	X	100.00	100.00	100.00	100.00	100.00	100.00	100.00
estd. no. of persons(00)		7416	7790	17343	11479	5534	3082	52644
no. of sample persons		733	747	1693	1065	587	325	5150

N.B. : In table 4.7, 'all ages' includes age 'not recorded' cases also.

Table (47) : Percentage distribution of persons of age 5 and above by usual activity for each sex and age-group

Karnataka		Urban					Female	
usual activity		age - group (In years)						
status	industry	5 - 9	10-14	15-29	30-44	45-59	60 & above	all ages
(1)	(2)	(3)	(4)	(5)	(6)	(7)	(8)	(9)
01 - 04	X	0.00	0.00	0.00	0.00	0.00	0.00	0.00
11	0	0.07	0.33	0.43	1.59	1.69	0.55	0.74
	1-9	0.11	1.30	2.72	4.65	3.36	3.69	2.67
21	0	0.06	0.56	1.36	1.40	2.10	1.33	1.30
	1-9	0.00	0.37	1.00	2.53	2.79	1.73	1.29
11, 21	0	0.13	0.94	2.34	2.99	3.79	1.33	2.04
	1-9	0.11	1.67	3.72	7.23	6.65	5.42	3.96
	0-9	0.24	2.61	6.06	10.22	10.44	7.30	6.00
31	0	0.00	0.00	0.21	0.00	0.00	0.65	0.12
	1-9	0.01	0.32	7.23	9.50	5.51	2.43	5.11
	0-9	0.01	0.32	7.49	9.50	5.51	3.08	5.23
41	X	0.00	0.00	0.15	0.32	0.32	0.00	0.15
51	0	0.19	2.65	3.76	6.40	5.95	2.13	3.66
	1-9	0.29	2.97	4.33	5.36	5.45	2.29	3.95
41, 51	0-9	0.43	5.62	8.74	12.53	11.72	4.47	7.76
01 - 51	X	0.73	9.05	22.29	32.30	27.67	14.35	18.99
31	X	0.00	0.32	2.95	0.21	0.00	0.00	1.10
01 - 31	X	0.73	9.37	25.24	32.51	27.67	14.35	20.09
91	X	66.75	67.04	14.25	0.00	0.14	0.00	24.66
92	X	1.26	15.05	53.13	59.26	53.13	31.74	39.95
93	X	0.70	0.93	6.39	7.92	4.99	2.22	4.57
94	X	23.92	5.07	0.17	0.00	0.00	0.00	5.07
95	X	0.06	0.52	0.20	0.15	4.35	45.57	3.99
96	X	0.25	0.00	0.02	0.03	3.47	4.50	0.76
97	X	0.00	0.00	0.00	0.06	0.00	0.14	0.02
98	X	1.33	2.02	0.55	0.02	1.25	0.93	0.39
91 - 93	X	99.27	90.63	74.76	67.49	72.33	35.15	79.91
01 - 93	X	100.00	100.00	100.00	100.00	100.00	100.00	100.00
estd.no.of persons(00)		7259	7249	16953	8908	5203	3613	49190
no.of sample persons		714	716	1618	897	560	343	4343

Table (47) : Percentage distribution of persons of age 5 and above by usual activity for each sex and age-group

Karnataka		Urban					Total	
usual activity		age - group (in years)						
status	industry	5 - 9	10-14	15-29	30-44	45-59	60 & above	all ages
(1)	(2)	(3)	(4)	(5)	(6)	(7)	(8)	(9)
01 - 04	X	0.00	0.02	0.07	0.25	0.00	0.00	0.00
11	0	0.21	0.43	1.44	3.34	4.99	4.53	2.03
	1-9	0.17	1.10	6.46	15.00	15.90	12.37	7.88
21	0	0.06	0.45	2.13	1.00	1.02	1.02	1.17
	1-9	0.03	1.16	3.45	1.61	1.57	1.34	1.91
11, 21	0	0.27	0.93	3.57	4.34	6.01	5.60	3.25
	1-9	0.20	2.26	9.91	16.61	17.47	13.71	9.77
	0-9	0.47	3.19	13.48	20.95	23.43	19.31	13.02
31	0	0.00	0.00	0.22	0.31	0.00	0.35	0.16
	1-9	0.00	1.59	16.69	31.70	21.75	3.41	14.72
	0-9	0.00	1.59	16.91	32.01	21.75	3.76	14.88
41 41	X	0.00	0.00	0.24	0.44	0.26	0.25	0.21
51	0	0.27	1.62	4.16	5.50	5.30	1.93	3.52
	1-9	0.14	3.79	9.71	9.73	7.34	3.21	6.34
41, 51	0-9	0.41	5.41	14.11	15.67	13.90	5.44	10.57
01 - 51	X	0.83	10.21	44.57	68.88	59.13	23.51	33.55
31	X	0.00	0.91	5.32	0.90	0.17	0.00	2.29
01 - 31	X	0.83	11.12	50.39	69.73	59.30	23.51	40.34
91	X	66.10	72.14	13.61	2.13	0.07	0.00	26.43
92	X	0.62	7.65	26.37	26.05	23.56	17.47	19.47
93	X	0.43	0.52	3.19	3.46	2.55	1.20	2.25
94	X	28.83	5.26	0.10	0.00	0.00	0.00	4.96
95	X	0.92	0.27	0.29	0.30	3.94	41.05	3.45
96	X	0.12	0.00	0.17	0.03	3.33	9.13	1.10
97	X	0.00	0.00	0.00	0.05	0.02	0.39	0.05
98	X	2.10	3.04	0.33	0.17	1.63	2.25	1.41
91 - 93	X	99.12	83.33	49.61	30.22	40.70	71.49	59.16
01 - 93	X	100.00	100.00	100.00	100.00	100.00	100.00	100.00
estd. no. of persons(00)		14675	15039	34301	20337	10737	6695	101334
no. of sample persons		1447	1463	3311	1962	1147	668	9998

Table (48) : Percentage distribution of persons of age 5 and above by usual activity taking also into consideration the subsidiary gainful status of persons categorised 'not working' for each age group

Karnataka		Rural						Male
usual activity		age - group (in years)						
status	industry	5-9	10-14	15-29	30-44	45-59	60 & above	all ages
(1)	(2)	(3)	(4)	(5)	(6)	(7)	(8)	(9)
01 - 04	x	0.07	0.92	1.06	0.47	0.45	0.20	0.62
11	0	1.62	11.27	23.37	37.72	47.94	34.31	24.81
21	1 - 9	0.10	0.50	4.80	8.08	9.24	6.96	4.78
	0	2.02	13.00	19.97	4.50	1.90	3.50	9.57
11, 21	1 - 9	0.13	0.95	2.32	0.64	0.27	0.19	1.03
	0	3.64	24.27	43.34	42.22	49.84	37.81	34.38
	1 - 9	0.23	1.45	7.12	8.72	9.51	7.15	5.81
31	0 - 9	3.87	25.72	50.46	50.94	59.35	44.96	40.19
	0	-	0.68	1.45	1.03	1.45	0.21	0.93
	1 - 9	-	0.66	3.51	7.32	4.31	0.13	3.12
41	0 - 9	-	1.34	4.96	8.35	5.76	0.34	4.05
	x	-	0.08	0.51	0.55	0.27	-	0.31
	0	0.95	8.13	27.14	32.65	24.01	10.97	19.65
51	1 - 9	0.07	1.52	5.01	5.00	3.32	1.73	3.25
41, 51	0 - 9	1.02	9.73	32.66	38.20	27.60	12.70	23.21
01 - 51	x	4.96	37.71	89.14	97.96	93.16	58.20	68.07
81	x	-	0.34	1.41	0.30	0.10	-	0.54
01 - 81	x	4.96	38.05	90.55	98.26	93.26	58.20	68.61
91	x	48.42	47.15	8.07	-	-	0.13	16.97
92	x	0.16	1.53	0.40	0.12	0.35	0.29	0.46
93	x	0.68	1.80	0.20	-	0.36	0.14	0.48
94	x	44.01	9.39	0.10	-	-	-	8.38
95	x	0.15	0.84	0.23	0.75	4.08	36.54	3.76
96	x	0.09	-	0.03	0.16	0.38	1.78	0.24
97	x	-	0.09	0.04	0.27	0.35	0.68	0.17
98	x	1.53	1.15	0.38	0.44	1.22	2.24	0.93
91 - 98	x	95.04	61.95	9.45	1.74	6.74	41.80	31.39
01 - 98	x	100.00	100.00	100.00	100.00	100.00	100.00	100.00
estimated no. of persons(00)		18191	16722	34235	22707	13748	9146	114749
no. of sample persons		1268	1160	2395	1575	953	630	7981

NB. : In Table 48, 'all ages' include 'not recorded' cases also.

Table (48) : Percentage distribution of persons of age 5 and above by usual activity taking also into consideration the subsidiary gainful status of persons categorised 'not working' for each age group

Karnataka		Rural					Female	
usual activity status	industry	age group (in years)						
		5-9	10-14	15-29	30-44	45-59	60 & above	all ages
(1)	(2)	(3)	(4)	(5)	(6)	(7)	(8)	(9)
01 - 04	x	-	0.18	0.05	-	0.12	-	0.06
11	0	0.88	5.46	8.55	12.41	12.77	4.93	7.73
	1 - 9	-	0.50	1.11	2.07	2.25	1.34	1.17
21	0	1.72	12.38	15.82	20.75	15.98	6.93	13.18
	1 - 9	-	0.61	1.49	1.27	1.09	0.43	0.94
11, 21	0	2.60	17.84	24.37	33.16	28.75	11.86	20.91
	1 - 9	-	1.11	2.60	3.34	3.34	1.77	2.11
	0 - 9	2.60	18.95	26.97	36.50	32.09	13.63	23.02
31	0	0.12	0.21	0.58	0.54	0.15	-	0.34
	1 - 9	0.12	0.34	1.63	1.08	0.32	0.76	0.86
	0 - 9	0.24	0.55	2.21	1.62	0.47	0.76	1.20
41	x	0.06	0.06	0.19	0.06	-	-	0.09
51	0	0.75	13.05	26.20	28.85	20.89	7.53	18.40
	1 - 9	-	1.60	4.23	2.32	1.82	1.18	2.26
41, 51	0 - 9	0.81	14.71	30.62	31.23	22.71	8.71	20.75
01-51	x	3.65	34.39	59.85	69.35	55.39	23.10	45.03
81	x	-	0.17	0.63	-	0.09	-	0.23
01-31	x	3.65	34.56	60.48	69.35	55.48	23.10	45.26
91	x	34.88	26.64	2.92	0.15	-	-	10.66
92	x	2.14	15.23	26.43	22.36	26.94	19.08	19.47
93	x	2.55	10.74	9.20	7.32	8.54	5.68	7.60
94	x	53.78	11.26	0.03	0.05	0.35	0.75	10.82
95	x	0.26	0.30	0.17	0.45	6.67	47.69	4.74
96	x	0.06	-	0.10	0.06	0.84	1.59	0.28
97	x	-	-	0.13	0.03	0.13	0.34	0.09
98	x	2.63	1.07	0.54	0.23	1.05	1.77	1.08
91 - 98	x	96.35	65.44	39.52	30.65	44.52	76.90	54.74
01 - 98	x	100.00	100.00	100.00	100.00	100.00	100.00	100.00
estimated no. of persons(00)		19266	16379	34582	20921	14104	8829	114081
no. of sample persons		1329	1143	2403	1461	968	622	7926

N.B. In Table 48, 'all ages' include 'not recorded' cases also.

Table (48) : Percentage distribution of persons of age 5 and above by usual activity taking also into consideration the subsidiary gainful status of persons categorised 'not working' for each age group

Karnataka		Rural					Total	
usual activity		age - group (in years)						
status	industry	5-9	10-14	15-29	30-44	45-59	60 & above	all ages
(1)	(2)	(3)	(4)	(5)	(6)	(7)	(8)	(9)
01 - 04	x	0.03	0.55	0.56	0.24	0.28	0.10	0.34
11	0	1.24	8.39	15.92	25.59	30.15	19.87	16.32
	1 - 9	0.05	0.50	2.95	5.20	5.70	4.20	2.98
21	0	1.86	12.69	17.89	12.29	9.03	5.19	11.37
	1 - 9	0.07	0.78	1.90	0.94	0.68	0.31	0.98
11, 21	0	3.10	21.08	33.81	37.88	39.18	25.06	27.69
	1 - 9	0.12	1.28	4.85	6.14	6.38	4.51	3.96
31	0	3.22	22.36	38.66	44.02	45.56	29.57	31.65
	0	0.06	0.45	1.01	0.79	0.79	0.11	0.64
	1 - 9	0.06	0.50	2.57	4.33	2.29	0.44	1.99
	0 - 9	0.12	0.95	3.58	5.12	3.08	0.55	2.63
41	x	0.03	0.07	0.35	0.32	0.13	-	0.20
51	0	0.85	10.57	26.66	30.83	22.43	9.28	19.02
	1 - 9	0.03	1.56	4.62	3.71	2.56	1.46	2.75
41, 51	0 - 9	0.91	12.20	31.63	34.86	25.12	10.74	21.97
01 - 51	x	4.28	36.06	74.43	84.24	74.04	40.96	56.59
81	x	-	0.26	1.02	0.16	0.10	-	0.39
01 - 81	x	4.28	36.32	75.45	84.40	74.14	40.96	56.98
91	x	41.46	37.10	5.48	0.07	-	0.07	13.82
92	x	1.18	8.31	13.48	10.78	13.81	5.52	9.93
93	x	1.64	6.23	4.72	3.51	4.50	2.86	4.03
94	x	49.04	10.31	0.07	0.03	0.18	0.37	9.59
95	x	0.21	0.57	0.20	0.60	5.39	42.02	4.25
96	x	0.07	-	0.06	0.11	0.61	1.68	0.26
97	x	-	0.05	0.08	0.16	0.24	0.51	0.13
98	x	2.12	1.11	0.46	0.34	1.13	2.01	1.01
91 - 98	x	95.72	63.68	24.55	15.60	25.86	59.04	43.02
01 - 98	x	100.00	100.00	100.00	100.00	100.00	100.00	100.00
estimated no. of persons (00)		37457	33101	68817	43628	27852	17975	228830
no. of sample persons		2597	2303	4798	3036	1921	1252	15907

Sd

Table (48) : Percentage distribution of persons of age 5 and above by usual activity taking also into consideration the subsidiary gainful status of persons categorised not working for each age group

Karnataka		Urban					Male	
usual activity	status industry	age group (in years)						
		5-9	10-14	15-29	30-44	45-59	60 & above	all ages
(1)	(2)	(3)	(4)	(5)	(6)	(7)	(8)	(9)
01 - 04	x	-	0.03	0.15	0.45	-	-	0.15
11	0	0.30	0.76	2.41	4.67	8.37	9.61	3.43
	1 - 9	0.23	1.37	10.18	23.04	27.22	22.55	12.79
21	0	0.06	0.85	2.82	0.70	-	1.28	1.29
	1 - 9	0.05	2.06	6.34	0.93	0.47	0.87	2.70
11, 21	0	0.36	1.61	5.23	5.37	8.37	10.89	4.72
	1 - 9	0.28	3.43	16.52	23.97	27.69	23.42	15.49
31	0 - 9	0.64	5.04	21.75	29.34	36.06	34.31	20.21
	0	-	-	0.24	0.54	-	-	0.20
	1 - 9	-	2.31	26.80	49.14	37.02	4.56	24.04
41	0 - 9	-	2.31	27.04	49.68	37.02	4.56	24.24
51	x	-	-	0.32	0.53	0.44	0.55	0.30
	0	0.34	0.66	4.69	4.81	5.77	1.74	3.45
	1 - 9	-	4.80	15.66	12.73	10.09	4.42	9.96
41, 51	0 - 9	0.34	5.46	20.67	18.07	16.30	6.71	13.71
01 - 51	x	0.98	12.84	69.61	97.54	89.38	45.58	58.31
81	x	-	1.24	6.57	1.17	0.33	-	2.64
01 - 81	x	0.98	14.08	76.18	98.71	89.71	45.58	60.95
91	x	65.47	75.89	21.83	0.22	-	-	27.69
92	x	-	0.77	0.15	0.25	0.76	0.76	0.34
93	x	0.17	0.15	0.05	-	-	-	0.06
94	x	28.75	5.43	0.03	-	-	-	4.86
95	x	1.77	0.04	0.39	0.42	3.44	34.83	2.88
96	x	-	-	0.31	0.07	3.96	14.41	1.38
97	x	-	-	-	0.05	0.04	0.69	0.05
98	x	2.86	3.64	1.06	0.28	2.09	3.73	1.79
91 - 98	x	99.02	85.92	23.82	1.29	10.29	54.42	39.05
01. - 98	x	100.00	100.00	100.00	100.00	100.00	100.00	100.00
estimated no. of persons (00)		7416	7790	17343	11479	5534	3082	52644
no. of sample persons		733	747	1693	1065	587	325	5150

N.B. : In Table 48, 'all ages' include 'not recorded' cases also.

Sd

Table (48) : Percentage distribution of persons of age 5 and above by usual activity taking also into consideration the subsidiary gainful status of persons categorised 'not working' for each age group

Karnataka		Urban					Female	
usual activity		age group (in years)						
status	industry	5-9	10-14	15-29	30-44	45-59	60 & above	all ages
(1)	(2)	(3)	(4)	(5)	(6)	(7)	(8)	(9)
01-04	x	-	-	-	-	-	-	-
11	0	0.07	0.57	1.89	3.75	3.07	0.85	1.81
	1 - 9	0.11	1.30	3.23	6.03	4.69	3.69	3.18
21	0	0.06	0.63	2.63	1.84	3.02	2.05	1.81
	1 - 9	-	0.42	1.64	2.87	3.25	1.73	1.62
11, 21	0	0.13	1.20	4.52	5.59	6.09	2.90	3.62
	1 - 9	0.11	1.72	4.87	8.90	7.94	5.42	4.80
	0 - 9	0.24	2.92	9.39	14.49	14.03	8.32	8.42
31	0	-	-	0.21	-	-	0.65	0.12
	1 - 9	0.01	0.82	7.37	9.56	5.69	2.43	5.17
	0 - 9	0.01	0.82	7.58	9.56	5.69	3.08	5.29
41	x	-	-	0.15	0.32	0.32	-	0.15
51	0	0.19	2.86	4.23	7.30	6.40	2.32	4.08
	1 - 9	0.43	3.23	5.80	6.43	6.58	2.29	4.57
41, 51	0 - 9	0.62	6.09	10.18	14.05	13.30	4.61	8.80
01-51	x	0.87	9.83	27.15	38.10	33.02	16.01	22.51
81	x	-	0.19	2.69	0.18	-	-	0.99
01-81	x	0.87	10.02	29.84	38.28	33.02	16.01	23.50
91	x	66.75	66.98	13.86	-	0.14	-	24.51
92	x	1.12	14.82	51.09	56.66	54.95	31.20	38.33
93	x	0.70	0.83	4.27	4.75	3.07	2.08	3.04
94	x	28.92	5.07	0.17	-	-	-	5.07
95	x	0.06	0.52	0.20	0.15	4.35	45.09	3.95
96	x	0.25	-	0.02	0.08	3.22	4.50	0.73
97	x	-	-	-	0.06	-	0.14	0.02
98	x	1.33	1.76	0.55	0.02	1.25	0.98	0.85
91-98	x	99.13	89.98	70.16	61.72	66.98	83.99	76.50
01-98	x	100.00	100.00	100.00	100.00	100.00	100.00	100.00
estimated no. of persons (00)		7259	7249	16958	8908	5203	3613	49190
no. of sample persons		714	716	1618	897	560	343	4848

Table (48) : Percentage distribution of persons of age 5 and above by usual activity taking also into consideration the subsidiary gainful status of persons categorised 'not working' for each age group

Karnataka			Urban					Total	
usual activity			age group (in years)						
status	industry		5-9	10-14	15-29	30-44	45-59	60 & all above ages	
(1)	(2)	(3)	(4)	(5)	(6)	(7)	(8)	(9)	
01 - 04	x	-	0.02	0.07	0.25	-	-	0.08	
11	0	0.20	0.67	2.18	4.23	5.81	4.89	2.63	
	1 - 9	0.17	1.34	6.74	15.60	16.30	12.37	8.15	
21	0	0.06	0.74	2.72	1.20	1.47	1.70	1.54	
	1 - 9	0.03	1.27	4.01	1.77	1.82	1.34	2.18	
11, 21	0	0.26	1.41	4.90	5.48	7.28	6.59	4.17	
	1 - 9	0.20	2.61	10.75	17.37	18.12	13.71	10.33	
31	0	0.46	4.02	15.65	22.85	25.40	20.30	14.50	
	1 - 9	-	-	0.22	0.31	-	0.35	0.16	
	1 - 9	-	1.59	17.19	31.84	21.84	3.41	14.93	
	0 - 9	-	1.59	17.41	32.15	21.84	3.76	15.09	
41	x	-	-	0.24	0.44	0.38	0.25	0.23	
51	0	0.27	1.72	4.46	5.90	6.07	2.05	3.75	
	1 - 9	0.21	4.04	10.79	9.97	8.38	3.27	7.36	
41, 51	0 - 9	0.48	5.76	15.49	16.31	14.83	5.57	11.34	
01 - 51	x	0.94	11.39	48.62	71.56	62.07	29.63	41.01	
81	x	-	0.74	4.65	0.74	0.17	-	1.84	
01 - 81	x	0.94	12.13	53.27	72.30	62.24	29.63	42.85	
91	x	66.10	71.59	17.89	0.13	0.07	-	26.16	
92	x	0.56	7.54	25.33	24.90	27.02	17.18	18.69	
93	x	0.43	0.48	2.14	2.07	1.49	1.12	1.50	
94	x	28.83	5.26	0.10	-	-	-	4.96	
95	x	0.92	0.27	0.29	0.30	3.88	40.36	3.40	
96	x	0.12	-	0.17	0.08	3.60	9.07	1.06	
97	x	-	-	-	0.05	0.02	0.39	0.04	
98	x	2.10	2.73	0.81	0.17	1.68	2.25	1.34	
91 - 98	x	99.06	87.87	46.73	27.70	37.76	70.37	57.15	
01 - 98	x	100.00	100.00	100.00	100.00	100.00	100.00	100.00	
estimated no. of persons (00)		14675	15039	34301	20387	10737	6695	101834	
no. of sample persons		1447	1463	3311	1962	1147	668	9998	

Table(49): Percentage distribution of 'working' persons of age 5 and above by sector (industry) of usual activity and sex for each age-group

Karnataka		Rural					Male	
usual activity		age-group (in years)						
status	industry	5-9	10-14	15-29	30-44	45-49	60 & above	all ages
(1)	(2)	(3)	(4)	(5)	(6)	(7)	(8)	(9)
11, 21	0	95.15	94.48	85.74	82.99	83.89	84.03	85.45
	1	-	-	0.59	0.45	0.22	-	0.38
	2	-	0.89	3.46	3.97	4.02	4.62	3.52
	3	-	0.30	1.10	1.91	1.47	1.88	1.36
	4	-	-	-	-	-	-	-
	5	-	-	0.33	0.94	0.41	1.08	0.53
	6	4.85	3.73	5.97	6.23	7.38	5.36	6.02
	7	-	-	0.48	0.37	-	-	0.27
	8	-	-	0.24	0.21	0.36	0.74	0.27
	9	-	0.60	2.09	2.94	2.25	2.29	2.20
	1-9	4.85	5.52	14.26	17.01	16.11	15.97	14.55
	0-9	100.00	100.00	100.00	100.00	100.00	100.00	100.00
01-04, 31	0	100.00	70.80	40.53	17.00	30.62	75.23	32.73
	1	-	-	1.09	0.47	4.04	-	1.24
	2	-	15.18	12.12	6.97	11.19	-	10.12
	3	-	-	3.70	4.69	1.98	-	3.49
	4	-	-	-	2.08	1.75	-	1.06
	5	-	-	1.22	1.64	1.51	24.77	1.56
	6	-	12.28	9.52	3.93	3.06	-	6.48
	7	-	-	7.45	7.21	5.99	-	6.52
	8	-	-	5.44	7.50	-	-	4.90
	9	-	1.73	18.92	48.50	39.85	-	31.91
	1-9	-	29.20	59.47	83.00	69.38	24.77	67.27
	0-9	100.00	100.00	100.00	100.00	100.00	100.00	100.00

Table (49): Percentage distribution of 'working' persons of age 5 and above by sector (industry) of usual activity and sex for each age-group

Karnataka		Rural						Male
usual activity		age-group (in years)						all ages
status	industry	5-9	10-14	15-29	30-44	45-49	60 & above	
(1)	(2)	(3)	(4)	(5)	(6)	(7)	(8)	(9)
41 & 51	0	92.86	84.07	83.01	85.45	86.99	86.99	84.68
	1	-	-	0.98	1.59	1.64	3.28	1.31
	2	7.14	4.60	4.32	2.45	3.14	1.28	3.45
	3	-	-	0.66	0.65	1.11	1.61	0.72
	4	-	-	0.16	-	-	-	0.07
	5	-	5.96	7.91	7.20	4.70	5.53	6.95
	6	-	4.59	0.65	0.57	0.39	-	0.79
	7	-	-	1.77	1.46	0.39	1.30	1.33
	8	-	-	-	0.12	-	-	0.04
	9	-	0.78	0.54	0.51	1.64	-	0.68
	1-9	7.14	15.93	16.99	14.55	13.01	13.01	15.32
	0-9	100.00	100.00	100.00	100.00	100.00	100.00	100.00
01-51	0	94.73	90.22	81.62	78.00	81.25	84.61	81.50
	1	-	-	0.77	0.89	0.90	0.73	0.76
	2	1.57	2.78	4.38	3.65	4.24	3.83	3.96
	3	-	0.20	1.11	1.67	1.40	1.80	1.29
	4	-	-	0.06	0.19	0.12	-	0.10
	5	-	1.58	3.21	3.44	1.76	2.31	2.82
	6	3.70	4.50	4.23	3.81	5.01	4.11	4.25
	7	-	-	1.44	1.41	0.52	0.29	1.08
	8	-	-	0.51	0.84	0.23	0.57	0.52
	9	-	0.72	2.67	6.10	4.59	1.76	3.75
	1-9	5.27	9.78	18.38	22.00	18.75	15.39	18.50
	0-9	100.00	100.00	100.00	100.00	100.00	100.00	100.00

Table(49): Percentage distribution of 'working' persons of age 5 and above by sector (industry) of usual activity and sex for each age-group

Karnataka		Rural					Female	
usual activity		age-group (in years)						
status	industry	5-9	10-14	15-29	30-44	45-49	60 & above	all ages
(1)	(2)	(3)	(4)	(5)	(6)	(7)	(8)	(9)
11, .21	0	100.00	94.35	87.74	90.06	87.97	81.61	89.37
	1	-	-	0.69	0.55	0.32	-	0.45
	2	-	1.18	4.77	3.41	4.00	-	3.48
	3	-	1.05	0.68	0.85	-	-	0.62
	4	-	-	-	-	-	-	-
	5	-	-	0.37	0.21	0.37	-	0.25
	6	-	2.83	5.35	3.91	5.51	18.39	4.99
	7	-	-	-	-	-	-	-
	8	-	-	-	-	-	-	-
	9	-	0.59	0.40	1.01	1.83	-	0.83
	1-9	-	5.65	12.26	9.94	12.03	18.39	10.63
	0-9	100.00	100.00	100.00	100.00	100.00	100.00	100.00
01-04,31	0	50.15	53.62	28.84	33.26	45.56	-	32.29
	1	-	-	-	-	-	-	-
	2	49.85	35.45	49.07	36.70	22.37	-	41.07
	3	-	-	2.45	-	-	-	1.31
	4	-	-	-	-	-	-	-
	5	-	-	-	-	-	-	-
	6	-	-	1.61	3.32	-	-	1.66
	7	-	-	-	-	-	-	-
	8	-	-	1.99	-	-	27.83	2.40
	9	-	10.93	16.04	26.71	32.07	72.17	21.27
	1-9	49.85	46.38	71.16	66.74	54.44	100.00	67.71
	0-9	100.00	100.00	100.00	100.00	100.00	100.00	100.00

Table(49): Percentage distribution of 'working' persons of age 5 and above by sector (industry) of usual activity and sex for each age-group

Karnataka		Rural					Female	
usual activity		age-group (in years)						
status	industry	5-9	10-14	15-29	30-44	45-49	60 & above	all ages
(1)	(2)	(3)	(4)	(5)	(6)	(7)	(8)	(9)
41 & 51	0	92.69	90.12	85.34	91.96	92.52	86.96	88.70
	1	-	-	0.41	0.77	0.62	2.68	0.56
	2	-	9.88	11.27	4.83	2.15	1.35	7.75
	3	-	-	0.14	-	1.11	-	0.21
	4	-	-	-	-	-	-	-
	5	7.31	-	2.75	2.25	2.34	-	2.23
	6	-	-	-	-	0.35	-	0.05
	7	-	-	-	-	-	-	-
	8	-	-	-	-	-	-	-
	9	-	-	0.09	0.20	0.91	9.01	0.50
	1-9	7.31	9.88	14.66	8.04	7.48	13.04	11.30
	0-9	100.00	100.00	100.00	100.00	100.00	100.00	100.00
01-51	0	94.74	91.25	83.65	89.41	89.54	80.33	87.05
	1	-	-	0.49	0.64	0.46	1.29	0.50
	2	3.51	6.26	10.61	5.11	3.38	0.65	7.04
	3	-	0.52	0.44	0.38	0.53	-	0.42
	4	-	-	-	-	-	-	-
	5	1.75	-	1.76	1.26	1.30	-	1.29
	6	-	1.39	2.03	1.86	2.99	8.65	2.25
	7	-	-	-	-	-	-	-
	8	-	-	0.09	-	-	1.32	0.08
	9	-	0.58	0.93	1.33	1.81	7.76	1.36
	1-9	5.26	8.75	16.35	10.59	10.46	19.67	12.95
	0-9	100.00	100.00	100.00	100.00	100.00	100.00	100.00

Table(49): Percentage distribution of 'working' persons of age 5 and above by sector (industry) of usual activity and sex for each age-group

Karnataka		Rural					Total	
usual activity		age-group (in years)						
status industry		5-9	10-14	15-29	30-44	45-49	60 & above	all ages
(1)	(2)	(3)	(4)	(5)	(6)	(7)	(8)	(9)
11, 21	0	97.25	94.43	86.27	85.21	85.01	83.67	86.57
	1	-	-	0.62	0.48	0.25	-	0.40
	2	-	1.00	3.81	3.79	4.01	3.93	3.51
	3	-	0.57	0.98	1.58	1.07	1.60	1.15
	4	-	-	-	-	-	-	-
	5	-	-	0.34	0.71	0.40	0.92	0.45
	6	2.75	3.40	5.80	5.50	6.87	7.30	5.73
	7	-	-	0.35	0.25	-	-	0.20
	8	-	-	0.17	0.15	0.26	0.63	0.19
	9	-	0.60	1.64	2.33	2.14	1.95	1.81
	1-9	2.75	5.57	13.73	14.79	14.99	16.33	13.43
0-9	100.00	100.00	100.00	100.00	100.00	100.00	100.00	
01-04, 31	0	60.78	66.70	37.37	19.34	31.96	31.98	32.64
	1	-	-	0.80	0.40	3.68	-	0.98
	2	39.22	20.02	22.09	11.26	12.18	-	16.58
	3	-	-	3.36	4.01	1.80	-	3.04
	4	-	-	-	1.78	1.60	-	0.84
	5	-	-	0.89	1.41	1.38	10.53	1.23
	6	-	9.35	7.39	3.84	2.79	-	5.47
	7	-	-	5.44	6.17	5.46	-	5.16
	8	-	-	4.51	6.42	-	16.00	4.38
	9	-	3.93	18.14	45.36	39.16	41.49	29.69
	1-9	39.22	33.30	62.63	80.66	68.04	68.02	67.36
0-9	100.00	100.00	100.00	100.00	100.00	100.00	100.00	

Table(49): Percentage distribution of 'working' persons of age 5 and above by sector (industry) of usual activity and sex for each age-group

Karnataka		Rural					Total	
usual activity		age-group (in years)						
status	industry	5-9	10-14	15-29	30-44	45-49	60 & above	all ages
(1)	(2)	(3)	(4)	(5)	(6)	(7)	(8)	(9)
41 & 51	0	92.78	87.59	84.11	88.13	89.56	86.98	86.50
	1	-	-	0.71	1.25	1.20	3.05	0.97
	2	3.72	7.67	7.59	3.43	2.71	1.31	5.39
	3	-	-	0.42	0.38	1.11	1.00	0.49
	4	-	-	0.09	-	-	-	0.04
	5	3.50	2.49	5.48	5.16	3.69	3.43	4.81
	6	-	1.92	0.34	0.33	0.37	-	0.45
	7	-	-	0.94	0.86	0.22	0.81	0.73
	8	-	-	-	0.07	-	-	0.02
	9	-	0.33	0.33	0.39	1.33	3.43	0.60
	1-9	7.22	12.41	15.89	11.87	10.64	13.02	13.50
	0-9	100.00	100.00	100.00	100.00	100.00	100.00	100.00
01-51	0	94.73	90.66	82.35	81.93	83.90	83.66	83.44
	1	-	-	0.67	0.81	0.76	0.86	0.67
	2	2.46	4.29	6.61	4.15	3.96	3.12	5.03
	3	-	0.34	0.87	1.23	1.12	1.40	0.98
	4	-	-	0.04	0.12	0.08	-	0.06
	5	0.80	0.89	2.69	2.69	1.61	1.80	2.29
	6	2.01	3.15	3.44	3.14	4.37	5.12	3.55
	7	-	-	0.92	0.92	0.35	0.23	0.70
	8	-	-	0.36	0.55	0.15	0.73	0.36
	9	-	0.66	2.05	4.46	3.70	3.09	2.91
	1-9	5.27	9.34	17.65	18.07	16.10	16.34	16.56
	0-9	100.00	100.00	100.00	100.00	100.00	100.00	100.00

Table (49): Percentage distribution of 'working' persons of age 5 and above by sector (industry) of usual activity and sex for each age-group

Karnataka		Urban					Male	
usual activity		age-group (in years)						all ages
status	industry	5-9	10-14	15-29	30-44	45-59	60 & above	
(1)	(2)	(3)	(4)	(5)	(6)	(7)	(8)	(9)
11, 21	0	56.70	25.10	23.00	18.35	22.70	29.86	22.33
	1	-	-	-	-	-	-	-
	2	-	3.24	14.94	13.42	17.61	13.49	14.41
	3	-	5.35	3.57	2.07	4.31	7.01	3.60
	4	-	-	0.78	0.43	0.75	-	0.56
	5	-	-	2.14	6.36	0.46	-	2.91
	6	43.30	47.59	30.60	33.11	34.05	26.18	32.18
	7	-	3.67	7.60	7.20	3.03	1.06	5.79
	8	-	-	3.43	5.23	3.92	4.21	4.08
	9	-	15.05	13.93	13.82	13.18	18.19	14.14
	1-9	43.30	74.90	77.00	81.65	77.30	70.14	77.67
	0-9	100.00	100.00	100.00	100.00	100.00	100.00	100.00
01-04, 31	0	-	1.47	0.98	1.99	-	-	1.27
	1	-	-	0.58	1.39	1.52	-	1.09
	2	-	3.01	14.42	8.14	17.91	63.07	12.52
	3	-	9.55	16.69	16.37	10.60	4.88	15.33
	4	-	-	1.03	4.01	0.72	-	2.30
	5	-	-	3.10	1.36	2.16	-	2.08
	6	-	46.78	18.58	8.95	7.42	14.26	12.77
	7	-	-	10.92	12.81	17.73	-	12.60
	8	-	10.93	8.67	5.01	4.97	-	6.35
	9	-	28.25	25.03	39.96	36.98	17.80	33.69
	1-9	-	98.53	99.02	98.01	100.00	100.00	98.73
	0-9	-	100.00	100.00	100.00	100.00	100.00	100.00

Table (49): Percentage distribution of 'working' persons of age 5 and above by sector (industry) of usual activity and sex for each age-group

Karnataka		Urban					Male	
usual activity		age-group (in years)						
status	industry	5-9	10-14	15-29	30-44	45-59	60 & above	all-ages
(1)	(2)	(3)	(4)	(5)	(6)	(7)	(8)	(9)
41 & 51	0	100.00	12.66	23.50	26.61	35.50	26.48	25.68
	1	-	-	-	1.64	-	16.83	0.98
	2	-	38.57	24.82	14.71	27.24	8.91	22.36
	3	-	3.69	6.07	1.22	2.63	-	3.85
	4	-	-	0.42	-	-	-	0.20
	5	-	36.35	21.56	28.08	19.46	21.14	24.02
	6	-	6.03	4.57	5.56	1.74	12.42	4.80
	7	-	1.69	10.99	16.80	7.30	10.75	11.66
	8	-	-	1.08	0.81	2.49	3.47	1.18
	9	-	1.01	7.00	4.56	3.64	-	5.26
	1-9	-	87.34	76.50	73.39	64.50	73.52	74.32
	0-9	100.00	100.00	100.00	100.00	100.00	100.00	100.00
01-51	0	71.75	14.46	14.43	11.49	15.53	26.31	14.20
	1	-	-	0.23	1.02	0.63	2.48	0.69
	2	-	19.51	17.62	10.95	19.46	17.89	15.46
	3	-	5.45	9.49	9.25	6.63	5.76	8.62
	4	-	-	0.78	2.19	0.60	-	1.21
	5	-	16.79	8.19	7.83	4.58	3.12	7.46
	6	28.25	28.23	18.25	15.59	17.14	22.93	17.61
	7	-	1.99	9.90	11.86	9.93	2.38	10.04
	8	-	2.27	4.82	4.30	4.10	3.67	4.37
	9	-	11.30	16.30	25.52	21.40	15.47	20.35
	1-9	28.25	85.54	85.57	88.51	84.47	73.69	85.80
	0-9	100.00	100.00	100.00	100.00	100.00	100.00	100.00

Table (49): Percentage distribution of 'working' persons of age 5 and above by sector (industry) of usual activity and sex for each age-group

Karnataka		Urban					Female	
usual activity		age-group (in years)						
status	industry	5-9	10-14	15-29	30-44	45-59	60 & above	all ages
(1)	(2)	(3)	(4)	(5)	(6)	(7)	(8)	(9)
11, 21	0	56.16	36.04	38.63	29.30	36.32	25.83	34.13
	1	-	-	-	-	-	-	-
	2	-	8.41	36.94	22.63	19.09	34.83	27.01
	3	43.84	38.18	3.71	2.14	-	-	4.66
	4	-	-	-	0.92	-	-	0.28
	5	-	-	0.75	1.70	-	-	0.78
	6	-	5.79	16.78	40.06	28.69	32.19	26.72
	7	-	-	0.80	-	-	-	0.28
	8	-	-	-	0.96	-	-	0.29
	9	-	11.58	2.40	2.30	15.90	7.15	5.85
	1-9	43.84	63.96	61.37	70.70	63.68	74.17	65.87
	0-9	100.00	100.00	100.00	100.00	100.00	100.00	100.00
01-04, 31	0	-	-	2.77	-	-	21.13	2.28
	1	-	-	-	-	-	-	-
	2	-	26.09	38.92	30.68	8.72	25.67	31.96
	3	-	10.13	7.27	0.37	-	7.33	4.26
	4	-	-	1.29	-	-	-	0.63
	5	-	-	-	-	2.29	-	0.26
	6	-	-	0.77	4.57	14.67	-	3.52
	7	-	-	1.95	1.48	-	-	1.45
	8	-	-	8.48	0.38	5.87	-	4.96
	9	100.00	63.78	38.56	62.52	68.45	45.86	50.68
	1-9	100.00	100.00	97.23	100.00	100.00	78.87	97.72
	0-9	100.00	100.00	100.00	100.00	100.00	100.00	100.00

Table (49): Percentage distribution of 'working' persons of age 5 and above by sector (industry) of usual activity and sex for each age-group

Karnataka		Urban					Female	
usual activity		age-group (in years)						
status industry		5-9	10-14	15-29	30-44	45-49	60 & above	all ages
(1)	(2)	(3)	(4)	(5)	(6)	(7)	(8)	(9)
41 & 51	0	39.50	47.13	43.02	50.87	50.75	48.70	47.21
	1	-	-	2.30	-	-	-	0.89
	2	-	27.32	38.61	31.46	22.82	14.37	31.40
	3	-	4.55	2.82	1.54	8.05	5.72	3.56
	4	-	-	-	-	-	-	-
	5	60.50	16.86	8.97	4.98	10.91	15.34	9.69
	6	-	-	-	-	0.68	2.82	0.23
	7	-	-	-	3.77	0.52	-	1.19
	8	-	2.86	1.42	-	1.15	-	1.04
	9	-	1.29	2.86	7.39	5.11	13.05	4.79
	1-9	60.50	52.87	56.98	49.13	49.25	51.30	52.79
0-9	100.00	100.00	100.00	100.00	100.00	100.00	100.00	
01-51	0	44.50	39.65	28.31	29.09	35.20	31.74	30.70
	1	-	-	0.90	-	-	-	0.36
	2	-	21.74	38.26	28.43	18.60	26.77	30.17
	3	14.47	14.77	4.56	1.39	3.41	3.24	4.10
	4	-	-	0.43	0.29	-	-	0.26
	5	39.77	10.46	3.72	2.48	5.08	4.62	4.27
	6	-	1.67	4.83	14.02	14.04	16.67	9.51
	7	-	-	0.87	1.90	0.22	-	0.97
	8	-	1.77	3.40	0.41	1.66	-	1.88
	9	1.26	9.93	14.72	21.98	21.79	16.95	17.76
	1-9	55.50	60.35	71.69	70.91	64.80	68.26	69.30
0-9	100.00	100.00	100.00	100.00	100.00	100.00	100.00	

Table (49): Percentage distribution of 'working' persons of age 5 and above by sector (industry) of usual activity and sex for each age-group

Karnataka		Urban						Total
usual activity		age-group (in years)						
status	industry	5-9	10-14	15-29	30-44	45-59	60 & above	all ages
(1)	(2)	(3)	(4)	(5)	(6)	(7)	(8)	(9)
11, 21	0	56.55	29.42	26.48	20.69	25.63	29.04	24.96
	1	-	-	-	-	-	-	-
	2	-	5.28	19.84	15.38	17.93	17.84	17.22
	3	11.83	18.30	3.60	2.08	3.38	5.58	3.84
	4	-	-	0.61	0.54	0.59	-	0.50
	5	-	-	1.83	5.37	0.36	-	2.44
	6	31.62	31.10	27.53	34.59	32.90	27.41	30.96
	7	-	2.22	6.08	5.67	2.37	0.84	4.56
	8	-	-	2.67	4.32	3.08	3.35	3.23
	9	-	13.68	11.36	11.37	13.77	15.94	12.30
	1-9	43.45	70.58	73.52	79.31	74.37	70.96	75.04
	0-9	100.00	100.00	100.00	100.00	100.00	100.00	100.00
01-04, 31	0	-	1.11	1.37	1.73	-	9.34	1.44
	1	-	-	0.46	1.21	1.33	-	0.90
	2	-	8.69	19.75	11.04	16.78	46.54	15.80
	3	-	9.69	14.64	14.31	9.30	5.96	13.46
	4	-	-	1.09	3.50	0.63	-	2.02
	5	-	-	2.42	1.18	2.17	-	1.77
	6	-	35.27	14.70	8.38	8.31	7.95	11.21
	7	-	-	8.96	11.35	15.55	-	10.71
	8	-	8.24	8.63	4.42	5.08	-	6.12
	9	100.00	36.99	27.97	42.86	40.84	30.20	36.56
	1-9	100.00	98.89	98.63	98.27	100.00	90.66	98.56
	0-9	100.00	100.00	100.00	100.00	100.00	100.00	100.00

Table (49): Percentage distribution of 'working' persons of age 5 and above by sector (industry) of usual activity and sex for each age-group

Karnataka		Urban					Total	
usual activity		age-group (in years)						all ages
status	industry	5-9	10-14	15-29	30-44	45-59	60 & above	
(1)	(2)	(3)	(4)	(5)	(6)	(7)	(8)	(9)
41 & 51	0	64.91	29.90	29.48	35.12	41.73	36.35	33.31
	1	-	-	0.70	1.07	-	9.36	0.95
	2	-	32.94	29.05	20.59	25.44	11.33	25.57
	3	-	4.12	5.08	1.33	4.84	2.54	3.75
	4	-	-	0.29	-	-	-	0.13
	5	35.09	26.60	17.71	19.98	15.97	18.56	18.94
	6	-	3.01	3.17	3.61	1.31	8.15	3.18
	7	-	0.84	7.62	12.23	4.53	5.98	7.95
	8	-	1.43	1.18	0.52	1.94	1.93	1.13
	9	-	1.15	5.73	5.55	4.24	5.79	5.10
	1-9	35.09	70.10	70.52	64.88	58.27	63.65	66.69
	0-9	100.00	100.00	100.00	100.00	100.00	100.00	100.00
01-51	0	60.25	25.22	17.86	15.09	19.99	27.83	18.12
	1	-	-	0.40	0.81	0.49	1.78	0.61
	2	-	20.46	22.72	14.53	19.27	20.39	18.96
	3	6.11	9.43	8.27	7.64	5.90	5.05	7.55
	4	-	-	0.69	1.80	0.47	-	0.99
	5	16.79	14.08	7.08	6.73	4.69	3.54	6.70
	6	16.33	16.89	14.93	15.27	16.43	21.17	15.68
	7	-	1.14	7.67	9.82	7.73	1.71	7.88
	8	-	2.06	4.47	3.50	3.55	2.64	3.78
	9	0.53	10.72	15.91	24.80	21.49	15.88	19.74
	1-9	39.75	74.78	82.14	84.91	80.01	72.17	81.88
	0-9	100.00	100.00	100.00	100.00	100.00	100.00	100.00

Table (49/1) : Percentage distribution of 'working' persons of age 5 and above by sector (industry) of usual activity taking also into consideration the subsidiary gainful status of persons categorised 'not working' and sex for each age group

Karnataka		Rural					Male	
usual activity		age-group (in years)						
status	industry	5-9	10-14	15-29	30-44	45-59	60 & above	all ages
(1)	(2)	(3)	(4)	(5)	(6)	(7)	(8)	(9)
11, 21	0	94.03	94.33	85.88	82.89	83.93	84.11	85.55
	1	-	-	0.57	0.45	0.22	-	0.37
	2	-	1.13	3.36	3.96	4.00	5.05	3.51
	3	-	0.28	1.22	1.91	1.47	1.75	1.38
	4	-	-	-	-	-	-	-
	5	-	-	0.32	0.94	0.40	1.01	0.52
	6	5.97	3.71	5.85	6.34	7.34	5.00	5.96
	7	-	-	0.47	0.37	-	-	0.27
	8	-	-	0.23	0.21	0.36	0.69	0.26
	9	-	0.55	2.10	2.93	2.24	2.41	2.19
		1-9	5.97	5.67	14.12	17.11	16.02	15.89
	0-9	100.00	100.00	100.00	100.00	100.00	100.00	100.00
01-04, 31	0	100.00	70.80	40.31	17.00	30.62	75.23	32.66
	1	-	-	1.03	0.47	4.04	-	1.24
	2	-	15.18	12.06	6.97	11.19	-	10.10
	3	-	-	3.68	4.69	1.93	-	3.49
	4	-	-	-	2.03	1.75	-	1.06
	5	-	-	1.21	1.64	1.51	24.77	1.55
	6	-	12.23	9.47	3.93	3.06	-	6.47
	7	-	-	7.41	7.21	5.99	-	6.50
	8	-	-	5.42	7.50	-	-	4.89
	9	-	1.73	19.36	48.50	39.85	-	32.05
		1-9	-	29.20	59.69	83.00	69.33	24.77
	0-9	100.00	100.00	100.00	100.00	100.00	100.00	100.00

Table(49/1) : Percentage distribution of 'working' persons of age 5 and above by sector(industry) of usual activity taking also into consideration the subsidiary gainful status of persons categorised 'not working' and sex for each age-group

Karnataka

Rural

Male

usual activity	status	industry	age-group (in years)						all ages
			5-9	10-14	15-29	30-44	45-59	60 & above	
(1)	(2)	(3)	(4)	(5)	(6)	(7)	(8)	(9)	
		0	93.47	83.58	83.10	85.47	86.99	86.39	84.67
		1	-	1.09	0.98	1.58	1.34	3.16	1.36
		2	6.53	4.43	4.30	2.45	3.14	2.33	3.47
		3	-	-	0.66	0.65	1.11	1.55	0.71
41 & 51		4	-	-	0.16	-	-	-	0.07
		5	-	5.73	7.87	7.19	4.70	5.32	6.90
		6	-	4.41	0.65	0.57	0.39	-	0.78
		7	-	-	1.76	1.45	0.39	1.25	1.32
		8	-	-	-	0.12	-	-	0.04
		9	-	0.75	0.54	0.51	1.64	-	0.67
		1-9	6.53	16.42	16.90	14.53	13.01	13.61	15.33
		0-9	100.00	100.00	100.00	100.00	100.00	100.00	100.00
		0	94.00	90.15	81.73	77.96	81.31	84.52	81.62
		1	-	0.28	0.75	0.89	0.89	0.59	0.77
		2	1.34	2.82	4.29	3.64	4.22	4.41	3.95
		3	-	0.19	1.18	1.67	1.39	1.69	1.29
01- 51		4	-	-	0.06	0.19	0.12	-	0.10
		5	-	1.43	3.14	3.44	1.75	2.17	2.76
		6	4.66	4.40	4.19	3.87	5.00	3.36	4.23
		7	-	-	1.41	1.41	0.52	0.27	1.05
		8	-	-	0.50	0.83	0.23	0.53	0.51
		9	-	0.67	2.70	3.09	4.57	1.86	3.72
		1-9	6.00	9.85	18.22	22.04	18.69	15.43	18.38
		0-9	100.00	100.00	100.00	100.00	100.00	100.00	100.00

Table(49/1) : Percentage distribution of 'working' persons of age 5 and above by sector(industry) of usual activity taking also into consideration the subsidiary gainful status of persons categorised 'not working' and sex for each age-group

Karnataka		Rural					Female	
usual activity status	industry	age-group (in years)						
		5-9	10-14	15-29	30-44	45-59	60 & above	all ages
(1)	(2)	(3)	(4)	(5)	(6)	(7)	(8)	(9)
11, 21	0	100.00	94.16	90.35	90.35	89.57	86.99	90.34
	1	-	-	0.45	0.33	0.22	-	0.31
	2	-	2.22	3.62	3.16	3.37	1.56	3.20
	3	-	0.76	0.44	0.71	-	-	0.45
	4	-	-	-	-	-	-	-
	5	-	-	0.24	0.15	0.25	-	0.17
	6	-	2.03	4.30	3.89	4.36	11.45	4.17
	7	-	-	-	-	-	-	-
	8	-	-	-	-	-	-	-
	9	-	0.82	0.60	0.87	1.73	-	0.86
	1-9	-	5.84	9.65	9.15	10.43	13.01	9.16
0-9	100.00	100.00	100.00	100.00	100.00	100.00	100.00	
01-04, 31	0	50.15	53.62	27.39	33.26	45.56	-	31.71
	1	-	-	-	-	-	-	-
	2	49.35	35.45	47.45	36.70	22.37	-	40.33
	3	-	-	2.37	-	-	-	1.29
	4	-	-	-	-	-	-	-
	5	-	-	-	-	-	-	-
	6	-	-	1.56	3.32	-	-	1.63
	7	-	-	-	-	-	-	-
	8	-	-	1.92	-	-	27.83	2.35
	9	-	10.93	13.82	26.71	32.07	72.13	22.69
	1-9	49.35	46.38	72.11	66.74	54.44	100.00	60.29
0-9	100.00	100.00	100.00	100.00	100.00	100.00	100.00	

Table (49/1) : Percentage distribution of 'working' persons of age 5 and above by sector (industry) of usual activity taking also into consideration the subsidiary gainful status of persons categorised 'not working' and sex for each age-group

Karnataka		Rural					Female	
usual activity		age-group (in years)						
status	industry	5-9	10-14	15-29	30-44	45-59	60 & above	all ages
(1)	(2)	(3)	(4)	(5)	(6)	(7)	(8)	(9)
41 & 51	0	92.69	88.68	85.55	92.37	91.99	86.48	88.70
	1	-	-	0.52	0.87	0.55	2.39	0.63
	2	-	10.93	11.15	4.43	2.00	3.10	7.82
	3	-	-	0.13	-	0.93	-	0.19
	4	-	-	-	-	-	-	-
	5	7.31	0.39	2.55	2.09	2.08	-	2.09
	6	-	-	-	-	0.31	-	0.04
	7	-	-	-	-	-	-	-
	8	-	-	-	-	-	-	-
	9	-	-	0.08	0.19	1.27	3.03	0.52
	1-9	7.31	11.32	14.45	7.63	8.01	13.52	11.30
	0-9	100.00	100.00	100.00	100.00	100.00	100.00	100.00
01 - 51	0	95.14	90.97	85.53	90.20	90.09	83.93	83.21
	1	-	-	0.47	0.59	0.35	0.90	0.45
	2	3.24	6.65	9.13	4.53	3.63	2.09	6.36
	3	-	0.42	0.36	0.37	0.40	-	0.36
	4	-	-	-	-	-	-	-
	5	1.62	0.16	1.42	1.02	1.00	-	1.05
	6	-	1.12	1.99	2.12	2.65	6.76	2.20
	7	-	-	-	-	-	-	-
	8	-	-	0.07	-	-	0.92	0.07
	9	-	0.63	1.03	1.16	1.87	5.41	1.31
	1-9	4.86	9.03	14.47	9.80	9.91	16.07	11.79
	0-9	100.00	100.00	100.00	100.00	100.00	100.00	100.00

Table(49/1) : Percentage distribution of 'working' persons of age 5 and above by sector (industry) of usual activity taking also into consideration the subsidiary gainful status of persons categorised 'not working' and sex for each age-group

Karnataka		Rural					Total	
usual activity		age-group (in years)						
status	industry	5-9	10-14	15-29	30-44	45-59	60 & above	all ages
(1)	(2)	(3)	(4)	(5)	(6)	(7)	(8)	(9)
11, 21	0	93.52	94.26	87.45	86.06	85.97	84.76	87.47
	1	-	-	0.53	0.42	0.22	-	0.34
	2	-	1.59	3.45	3.64	3.95	4.26	3.40
	3	-	0.43	0.95	1.43	0.94	1.35	1.04
	4	-	-	-	-	-	-	-
	5	-	-	0.29	0.62	0.35	0.73	0.39
	6	3.43	3.01	5.31	5.36	6.23	6.46	5.31
	7	-	-	0.30	0.22	-	-	0.17
	8	-	-	0.15	0.13	0.23	0.53	0.17
	9	-	0.37	1.53	2.11	2.06	1.83	1.70
		1-9	3.43	5.74	12.55	13.94	14.03	15.24
	0-9	100.00	100.00	100.00	100.00	100.00	100.00	100.00
01-04, 31	0	60.73	66.70	36.33	19.34	31.96	31.93	32.46
	1	-	-	0.79	0.40	3.63	-	0.93
	2	39.22	20.02	21.80	11.26	12.13	-	16.49
	3	-	-	3.32	4.01	1.30	-	3.02
	4	-	-	-	1.73	1.30	-	0.33
	5	-	-	0.83	1.41	1.33	10.53	1.22
	6	-	9.35	7.29	3.04	2.79	-	5.44
	7	-	-	5.37	6.17	5.46	-	5.13
	8	-	-	4.45	6.42	-	16.00	4.35
	9	-	3.93	19.21	45.36	39.16	41.49	30.03
		1-9	39.22	33.30	63.11	80.66	60.04	63.02
	0-9	100.00	100.00	100.00	100.00	100.00	100.00	100.00

Table (49/1) : Percentage distribution of 'working' persons of age 5 and above by sector (industry) of usual activity taking also into consideration the subsidiary gainful status of persons categorised 'not working' and sex for each age-group

Karnataka		Rural					Total	
usual activity		age-group (in years)						
status	industry	5-9	10-14	15-29	30-44	45-59	60 & above	all ages
(1)	(2)	(3)	(4)	(5)	(6)	(7)	(8)	(9)
41 & 51	0	93.11	86.63	84.29	83.44	89.28	86.42	86.57
	1	-	0.44	0.76	1.28	1.14	2.05	1.02
	2	3.55	2.31	7.63	3.32	2.90	2.64	5.52
	3	-	-	0.40	0.37	1.05	0.93	0.47
	4	-	-	0.08	-	-	-	0.04
	5	3.34	2.54	5.28	5.00	3.50	3.20	4.64
	6	-	1.78	0.33	0.32	0.36	-	0.43
	7	-	-	0.90	0.23	0.21	0.75	0.70
	8	-	-	-	0.07	-	-	0.02
	9	-	0.30	0.32	0.37	1.47	3.20	0.60
	1-9	6.39	13.37	15.71	11.56	10.72	13.58	13.43
	0-9	100.00	100.00	100.00	100.00	100.00	100.00	100.00
01 - 51	0	94.50	90.53	83.30	82.79	84.63	84.36	84.23
	1	-	0.15	0.64	0.77	0.69	0.75	0.64
	2	2.13	4.63	6.25	3.99	4.00	3.76	4.91
	3	-	0.30	0.85	1.16	1.02	1.22	0.92
	4	-	-	0.04	0.11	0.07	-	0.06
	5	0.71	0.36	2.45	2.48	1.47	1.57	2.08
	6	2.32	2.35	3.30	3.13	4.11	4.66	3.42
	7	-	-	0.84	0.85	0.32	0.20	0.64
	8	-	-	0.33	0.51	0.14	0.64	0.33
	9	-	0.68	2.02	4.15	3.55	2.84	2.77
	1-9	5.50	9.47	16.70	17.21	15.37	15.64	15.77
	0-9	100.00	100.00	100.00	100.00	100.00	100.00	100.00

Table (49/1): Percentage distribution of 'working' persons of age 5 and above by sector (industry) of usual activity taking also into consideration the subsidiary gainful status of persons categorised 'not working' and sex for each age-group

Karnataka		Urban					Male	
usual activity		age-group(in years)						
status	industry	5-9	10-14	15-29	30-44	45-59	60 & above	all ages
(1)	(2)	(3)	(4)	(5)	(6)	(7)	(8)	(9)
11,21	0	56.70	32.20	24.12	18.31	23.23	31.74	23.32
	1	-	-	-	-	-	-	-
	2	-	2.39	14.83	13.52	17.58	13.13	14.24
	3	-	3.96	3.40	2.06	4.27	6.82	3.49
	4	-	-	0.74	0.43	0.74	-	0.54
	5	-	-	2.04	6.35	0.45	-	2.82
	6	43.30	44.35	30.17	33.03	33.76	25.48	31.87
	7	-	2.71	7.24	7.19	3.00	1.03	5.61
	8	-	3.27	3.67	5.22	3.89	4.10	4.21
	9	-	11.13	13.78	13.89	13.07	17.70	13.91
	1 - 9	43.30	67.80	75.88	81.69	76.77	68.26	76.68
	0 - 9	100.00	100.00	100.00	100.00	100.00	100.00	100.00
01-04,31	0	-	1.47	0.95	1.98	-	-	1.26
	1	-	-	0.55	1.67	1.52	-	1.20
	2	-	3.01	14.41	8.23	17.91	63.07	12.57
	3	-	9.55	16.50	16.30	10.60	4.88	15.25
	4	-	-	1.00	4.00	0.72	-	2.27
	5	-	-	3.14	1.35	2.16	-	2.10
	6	-	46.78	19.11	8.91	7.42	14.26	13.01
	7	-	-	11.74	12.76	17.73	-	12.86
	8	-	10.93	8.38	4.99	4.97	-	6.26
	9	-	28.25	24.20	39.80	36.98	17.80	33.22
	1 - 9	-	98.53	99.05	98.02	100.00	100.00	98.74
	0 - 9	-	100.00	100.00	100.00	100.00	100.00	100.00

a/d

Table (49/1): Percentage distribution of 'working' persons of age 5 and above by sector (industry) of usual activity taking also into consideration the subsidiary gainful status of persons categorised 'not working' and sex for each age - group.

Karnataka		Urban					Male	
usual activity		age-group (in years)						
status	industry	5-9	10-14	15-29	30-44	45-59	60 & above	all ages
(1)	(2)	(3)	(4)	(5)	(6)	(7)	(8)	(9)
41 & 51	0	100.00	12.11	22.67	26.61	35.40	25.95	25.14
	1	-	-	-	1.64	-	16.50	0.94
	2	-	36.89	25.41	14.71	26.65	8.73	22.60
	3	-	3.53	6.57	1.22	2.57	-	4.14
	4	-	-	0.39	-	-	-	0.20
	5	-	38.15	21.11	28.03	20.54	20.71	23.96
	6	-	5.77	4.80	5.56	1.70	14.18	4.94
	7	-	1.61	11.10	16.80	7.14	10.54	11.63
	8	-	-	1.25	0.81	2.43	3.40	1.26
	9	-	1.94	6.70	4.56	3.56	-	5.20
	1 - 9	-	87.89	77.33	73.39	64.60	74.05	74.85
	0 - 9	100.00	100.00	100.00	100.00	100.00	100.00	100.00
01-51	0	71.75	18.07	14.64	11.45	15.83	27.72	14.52
	1	-	-	0.22	1.16	0.63	2.42	0.72
	2	-	17.15	17.81	11.02	19.37	17.47	15.51
	3	-	4.79	9.46	9.23	6.58	5.63	8.56
	4	-	-	0.74	2.18	0.60	-	1.18
	5	-	16.19	8.13	7.81	4.82	3.04	7.49
	6	28.25	28.42	18.32	15.55	17.01	22.70	17.65
	7	-	1.75	10.14	11.83	9.86	2.33	10.06
	8	-	3.28	4.79	4.29	4.07	3.58	4.38
	9	-	10.35	15.75	25.48	21.24	15.11	19.94
	1 - 9	28.25	81.93	85.36	88.55	84.17	72.28	85.48
	0 - 9	100.00	100.00	100.00	100.00	100.00	100.00	100.00

Table (49/1): Percentage distribution of 'working' persons of age 5 and above by sector (industry) of usual activity taking also into consideration the subsidiary gainful status of persons categorised 'not working' and sex for each age - group

Karnataka		Urban					Female	
usual activity		age - group(in years)						
status	industry	5-9	10-14	15-29	30-44	45-59	60 & above	all ages
(1)	(2)	(3)	(4)	(5)	(6)	(7)	(8)	(9)
11,21	0	56.16	40.79	48.23	38.66	43.42	34.91	43.09
	1	-	-	-	-	-	-	-
	2	-	9.33	30.20	19.26	18.30	30.57	23.53
	3	43.84	34.29	2.40	2.39	1.17	-	3.80
	4	-	-	-	0.65	-	-	0.20
	5	-	-	0.48	1.20	-	-	0.56
	6	-	5.20	16.29	33.00	24.22	28.25	23.13
	7	-	-	0.52	-	-	-	0.20
	8	-	-	-	0.67	-	-	0.21
	9	-	10.40	1.89	4.17	12.90	6.27	5.28
	1 - 9	43.84	59.21	51.77	61.34	56.58	65.09	56.91
	0 - 9	100.00	100.00	100.00	100.00	100.00	100.00	100.00
01-04,31	0	-	-	2.74	-	-	21.13	2.25
	1	-	-	-	-	-	-	-
	2	-	26.09	38.60	30.47	11.62	25.67	32.02
	3	-	10.13	7.18	0.37	-	7.33	4.21
	4	-	-	1.27	-	-	-	0.63
	5	-	-	-	-	2.22	-	0.25
	6	-	-	0.77	4.54	14.21	-	3.48
	7	-	-	1.93	1.47	-	-	1.43
	8	-	-	8.38	0.38	5.68	-	4.90
	9	100.00	63.78	39.15	62.77	66.27	45.86	50.82
	1 - 9	100.00	100.00	97.26	100.00	100.00	78.87	97.75
	0 - 9	100.00	100.00	100.00	100.00	100.00	100.00	100.00

a/d

Table (49/1): Percentage distribution of 'working' persons of age 5 and above by sector (industry) of usual activity taking also into consideration the subsidiary gainful status of persons categorised 'not working' and sex for each age - group

Karnataka		Urban					Female	
usual activity	age -group (in years)							
status industry	5-9	10-14	15-29	30-44	45-59	60 & above	all ages	
(1)	(2)	(3)	(4)	(5)	(6)	(7)	(8)	(9)
41 & 51	0	30.73	46.92	41.55	51.96	48.12	50.24	46.39
	1	-	-	1.97	-	4.92	-	1.58
	2	-	29.54	34.67	30.51	23.68	13.94	30.02
	3	22.20	4.19	2.42	1.67	7.09	5.55	3.46
	4	-	-	-	-	-	-	-
	5	47.07	15.53	8.34	5.86	9.61	14.88	9.21
	6	-	-	0.24	-	0.60	2.73	0.30
	7	-	-	-	3.38	0.46	-	1.05
	8	-	2.63	1.22	-	1.01	-	0.92
	9	-	1.18	9.59	6.62	4.50	12.66	7.08
	1 - 9	69.27	53.08	58.45	48.04	51.88	49.76	53.61
	0 - 9	100.00	100.00	100.00	100.00	100.00	100.00	100.00
01-51	0	37.47	41.18	33.03	33.86	37.83	36.68	34.77
	1	-	-	0.74	-	1.98	-	0.62
	2	-	23.26	34.22	26.22	19.31	24.84	28.06
	3	27.98	13.61	3.74	1.62	3.35	3.01	3.76
	4	-	-	0.35	0.25	-	-	0.22
	5	33.49	9.63	3.29	2.62	4.25	4.29	3.87
	6	-	1.54	5.94	13.69	12.98	15.47	9.59
	7	-	-	0.72	1.61	0.18	-	0.82
	8	-	1.63	2.79	0.35	1.39	-	1.59
	9	1.06	9.15	15.17	19.78	18.71	15.73	16.70
	1 - 9	62.53	58.82	66.97	66.14	62.17	63.32	65.23
	0 - 9	100.00	100.00	100.00	100.00	100.00	100.00	100.00

a/d

Table (49/1): Percentage distribution of 'working' persons of age 5 and above by sector (industry) of usual activity taking also into consideration the subsidiary gainful status of persons categorised 'not working' and sex for each age - group

Karnataka		Urban					Total	
usual activity		age-group (in years)						
status	industry	5-9	10-14	15-29	30-44	45-59	60 & above	all ages
(1)	(2)	(3)	(4)	(5)	(6)	(7)	(8)	(9)
11,21	0	56.55	35.20	31.27	23.95	28.64	32.44	28.86
	1	-	-	-	-	-	-	-
	2	-	4.81	19.39	15.11	17.77	16.99	16.84
	3	11.83	14.54	3.10	2.15	3.44	5.31	3.58
	4	-	-	0.52	0.49	0.54	-	0.45
	5	-	-	1.58	4.92	0.33	-	2.19
	6	31.62	30.68	26.05	33.02	31.21	26.09	29.42
	7	-	1.77	5.24	5.20	2.20	0.80	4.09
	8	-	2.13	2.58	3.96	2.85	3.19	3.09
	9	-	10.87	10.25	11.20	13.02	15.17	11.49
	1 - 9	43.45	64.80	68.73	76.05	71.36	67.56	71.14
	0 - 9	100.00	100.00	100.00	100.00	100.00	100.00	100.00
01-04,31	0	-	1.11	1.33	1.72	-	9.34	1.42
	1	-	-	0.44	1.45	1.33	-	1.00
	2	-	8.69	19.59	11.10	17.11	46.54	15.85
	3	-	9.69	14.51	14.25	9.26	5.96	13.39
	4	-	-	1.06	3.48	0.63	-	2.00
	5	-	-	2.47	1.18	2.17	-	1.79
	6	-	35.27	15.18	8.35	8.28	7.95	11.41
	7	-	-	9.64	11.30	15.49	-	10.93
	8	-	8.24	8.38	4.40	5.06	-	6.03
	9	100.00	36.99	27.40	42.76	40.68	30.20	36.19
	1 - 9	100.00	98.89	98.67	98.28	100.00	90.68	98.58
	0 - 9	100.00	100.00	100.00	100.00	100.00	100.00	100.00

Table (49/1): Percentage distribution of 'working' persons of age 5 and above by sector (industry) of usual activity taking also into consideration the subsidiary gainful status of persons categorised 'not working' and sex for each age - group

Karnataka		Urban					Total	
usual activity		age-group (in years)						
status	industry	5-9	10-14	15-29	30-44	45-59	60 & above	all ages
(1)	(2)	(3)	(4)	(5)	(6)	(7)	(8)	(9)
41 & 51	0	55.69	29.85	28.81	36.15	40.92	36.80	33.10
	1	-	-	0.64	1.02	2.14	9.13	1.18
	2	-	33.15	28.42	20.66	25.36	11.05	25.38
	3	14.20	3.86	5.22	1.39	4.53	2.48	3.89
	4	-	-	0.27	-	-	-	0.12
	5	30.11	26.63	16.96	19.72	15.80	18.11	18.44
	6	-	2.83	3.31	3.47	1.22	9.07	3.20
	7	-	0.79	7.49	11.75	4.24	5.83	7.67
	8	-	1.34	1.24	0.50	1.82	1.88	1.13
	9	-	1.55	7.64	5.34	3.97	5.65	5.90
1 - 9		44.31	70.15	71.19	63.85	59.08	63.20	66.90
0 - 9		100.00	100.00	100.00	100.00	100.00	100.00	100.00
01 - 51	0	55.83	27.68	19.72	16.67	21.50	30.33	19.88
	1	-	-	0.36	0.89	0.98	1.72	0.69
	2	-	19.69	22.34	14.56	19.36	19.62	18.83
	3	12.99	8.46	7.88	7.46	5.75	4.86	7.29
	4	-	-	0.63	1.73	0.44	-	0.93
	5	15.56	13.47	6.80	6.60	4.67	3.41	6.53
	6	15.13	17.24	14.90	15.12	15.97	20.59	15.51
	7	-	1.02	7.54	9.45	7.36	1.65	7.61
	8	-	2.59	4.24	3.37	3.38	2.54	3.64
	9	0.49	9.85	15.59	24.15	20.59	15.29	19.08
1 - 9		44.17	72.32	80.28	83.33	78.50	69.67	80.12
0 - 9		100.00	100.00	100.00	100.00	100.00	100.00	100.00

a/d

Table (50) : Percentage distribution of persons of age 15 and above by usual activity & sex for each education

Karnataka		Rural					Male
usual activity		general education					
status	industry	00	01-03	04	05	06-09	total
(1)	(2)	(3)	(4)	(5)	(6)	(7)	(8)
11	0	31.54	36.80	34.50	24.52	11.66	32.53
	1-9	4.90	9.15	7.95	8.28	5.04	6.68
21	0	8.35	11.49	13.09	11.62	8.30	10.02
	1-9	0.57	1.12	1.53	3.33	5.91	1.17
11, 21	0	39.89	48.29	47.59	36.14	19.96	42.55
	1-9	5.47	10.27	9.48	12.11	10.95	7.85
	0-9	45.36	58.56	57.07	48.25	30.91	50.40
01 - 04 & 31	0	2.53	1.43	0.70	0.81	0.00	1.84
	1-9	0.99	3.16	6.33	21.40	46.05	4.37
	0-9	3.52	4.59	7.03	22.21	46.05	6.21
41	X	0.47	0.52	0.14	0.24	0.00	0.42
51	0	36.46	20.85	11.24	3.69	0.00	26.18
	1-9	4.27	5.98	3.30	1.15	0.00	4.32
41 - 51	0-9	41.20	27.35	14.68	5.08	0.00	30.92
01 - 51	X	90.08	90.50	78.78	75.54	76.96	87.53
81	X	0.06	0.52	1.72	4.45	15.64	0.93
01 - 81	X	90.14	91.02	80.50	79.99	92.60	83.46
91	X	0.05	1.83	16.91	17.90	2.54	3.98
92	X	0.39	0.21	0.65	0.00	0.00	0.34
93	X	0.29	0.00	0.00	0.22	0.00	0.18
94	X	0.06	0.06	0.00	0.00	0.00	0.04
95	X	7.70	4.98	1.28	0.52	2.61	5.59
96	X	0.19	0.43	0.29	1.37	1.18	0.37
97	X	0.24	0.38	0.00	0.00	0.00	0.23
98	X	0.94	0.98	0.37	0.00	1.07	0.81
91 - 98	X	9.06	8.98	19.50	20.01	7.40	11.54
01 - 98		100.00	100.00	100.00	100.00	100.00	100.00
eprs(00)		41295		9484		1058	79837
eprs(00)			21845		6089		
sample persons		2864	1535	657	422	70	5553

N.B.: In table 50, 'total' includes education category 'not recorded' cases also.

md.

Table (50) : Percentage distribution of persons of age 15 and above by usual activity & sex for each education category

Karnataka		Rural					Female
usual activity		general education					
status	industry	00	01-03	04	05	06-09	total
(1)	(2)	(3)	(4)	(5)	(6)	(7)	(8)
11	0	6.57	6.41	5.05	2.53	0.00	6.37
	1-9	1.11	1.75	1.60	2.48	0.00	1.24
21	0	10.69	12.33	10.74	1.24	0.00	10.66
	1-9	0.90	1.53	1.50	0.74	0.00	1.01
11, 21	0	17.26	18.74	15.79	3.77	0.00	17.03
	1-9	2.01	3.33	3.10	3.22	0.00	2.25
	0-9	19.27	22.07	13.89	6.99	0.00	19.28
01 - 04 & 31	0	0.55	0.21	0.19	0.00	0.00	0.47
	1-9	0.67	2.34	1.45	6.93	8.51	1.12
	0-9	1.22	2.55	1.64	6.93	8.51	1.59
41	X	0.13	0.00	0.00	0.00	0.00	0.10
51	0	26.01	8.66	2.71	0.00	0.00	21.95
	1-9	2.34	6.56	0.00	0.00	0.00	2.75
41 - 51	0-9	28.48	15.22	2.71	0.00	0.00	24.80
01 - 51	X	43.97	39.04	23.24	13.92	3.51	45.67
81	X	0.07	0.21	0.32	7.86	15.65	0.32
01 - 81	X	49.04	40.05	23.56	21.78	24.16	45.99
91	X	0.05	1.2	14.97	20.72	6.32	1.36
92	X	25.78	40.65	42.55	48.49	63.52	29.15
93	X	15.24	14.32	13.15	3.29	6.00	15.05
94	X	0.20	0.10	0.00	0.00	0.00	0.17
95	X	3.31	2.70	0.34	0.00	0.00	6.99
96	X	0.41	0.60	0.00	0.00	0.00	0.43
97	X	0.16	0.00	0.00	0.00	0.00	0.13
98	X	0.81	0.34	0.43	0.73	0.00	0.73
91 - 93	X	50.96	59.95	76.44	78.23	75.04	54.01
01 - 93		100.00	100.00	100.00	100.00	100.00	100.00
eprs (00)		62259		3459		218	78435
eprs (00)			10683		1702		
sample persons		4327	747	241	120	16	5454

N.B. : In table 50, 'total' includes education category 'not recorded' cases also

Table (50) : Percentage distribution of persons of age 15 and above by usual activity & sex for each education category

Karnataka		Rural					Total	
usual activity		general education						
status	industry	00	01-03	04	05	06-09	total	
(1)	(2)	(3)	(4)	(5)	(6)	(7)	(8)	
11	0	16.53	26.02	26.63	19.54	9.67	19.57	
	1-9	2.62	6.72	6.25	6.97	4.13	3.99	
21	0	9.75	11.77	12.46	9.27	6.33	10.34	
	1-9	0.76	1.27	1.53	3.13	4.90	1.09	
11, 21	0	26.28	38.59	39.09	28.81	16.55	29.91	
	1-9	3.38	7.99	7.78	10.10	9.03	5.00	
	0-9	29.66	46.58	46.87	38.91	25.63	34.99	
01-04 & 31	0	1.34	1.03	0.56	0.63	0.00	1.16	
	1-9	0.80	2.89	5.03	18.12	39.64	2.76	
	0-9	2.14	3.92	5.59	18.75	39.64	3.92	
41	X	0.26	0.35	0.10	0.19	0.00	0.26	
51	0	30.18	16.85	8.96	2.85	0.00	24.09	
	1-9	3.11	6.17	2.42	0.89	0.00	3.54	
41 - 51	0-9	33.55	23.37	11.48	3.93	0.00	27.89	
41 - 51	X	65.35	73.87	63.94	64.59	65.27	66.80	
81	X	0.07	0.42	1.35	5.22	15.64	0.63	
01 - 81	X	65.42	74.29	65.29	66.81	80.91	67.43	
91	X	0.05	1.57	16.39	18.54	3.18	2.68	
92	X	15.65	13.49	11.85	10.98	10.85	14.62	
93	X	9.28	4.74	4.85	2.04	1.02	7.55	
94	X	0.14	0.07	0.00	0.00	0.00	0.11	
95	X	8.09	4.23	1.02	0.41	2.17	6.26	
96	X	0.32	0.49	0.21	1.06	0.98	0.40	
97	X	0.19	0.25	0.00	0.00	0.00	0.18	
98	X	0.86	0.77	0.39	0.16	0.89	0.77	
91 - 98	X	34.58	25.71	34.71	33.19	19.09	32.57	
01 - 98	X	100.00	100.00	100.00	100.00	100.00	100.00	
eprs (00)		103554		12943		1276	158272	
eprs (00)			32532		7871			
sample persons		7191	2282	898	542	86	11007	

N.B. : In table 50, 'total' includes education category 'not recorded' cases also

Table (50) : Percentage distribution of persons of age 15 and above by usual activity & sex for each education category

Karnataka		Urban					Male
usual activity		general education					
status	industry	00	01-03	04	05	06-09	total
(1)	(2)	(3)	(4)	(5)	(6)	(7)	(8)
11	0	4.87	7.02	4.07	2.63	3.15	4.50
	1-9	19.32	21.88	19.10	13.00	11.87	17.63
21	0	1.88	1.81	1.57	0.63	0.75	1.38
	1-9	2.50	4.88	2.57	3.12	0.72	3.11
11, 21	0	6.75	8.83	5.64	3.26	3.90	5.88
	1-9	21.82	26.76	21.67	16.12	12.59	20.74
	0-9	28.57	35.59	27.31	19.38	16.49	26.62
01 - 04, & 31	0	1.72	0.20	0.06	0.00	0.00	0.42
	1-9	16.91	27.80	30.31	42.44	65.89	32.91
	0-9	18.63	28.00	30.37	42.44	65.89	33.33
41	X	1.12	0.12	0.60	0.00	0.00	0.39
51	0	13.17	4.51	1.75	0.43	2.13	4.56
	1-9	25.31	19.14	8.66	2.18	1.74	12.46
41 - 51	0-9	39.60	23.77	11.01	2.61	3.87	17.41
01 - 51	X	86.80	87.36	68.69	64.43	86.25	77.36
81	X	0.69	2.53	5.01	8.94	4.56	4.49
01 - 81	X	87.49	89.89	73.70	73.37	90.81	81.85
91	X	0.07	1.70	20.90	21.32	5.07	10.66
92	X	0.33	0.06	0.18	0.21	0.00	0.32
93	X	0.12	0.15	0.00	0.00	0.00	0.06
94	X	0.00	0.00	0.00	0.00	0.15	0.01
95	X	9.02	4.28	2.36	1.22	0.35	3.77
96	X	1.13	2.45	1.40	2.50	2.74	1.99
97	X	0.34	0.02	0.00	0.00	0.00	0.08
98	X	1.30	1.45	0.96	1.38	0.88	1.26
91 - 98	X	12.51	10.11	26.30	26.63	9.19	18.15
01 - 98	X	100.00	100.00	100.00	100.00	100.00	100.00
eprs (00)		7916		7604		3028	37440
eprs (00)			9069		9804		
sample persons		823	864	710	931	340	3670

N.B. : In table 50, 'total' includes education category 'not recorded' cases also

Table (52) : Percentage distribution of persons of age 15 and above by usual activity & sex for each education category

Karnataka		Urban					Female
usual activity		general education					
status	industry	00	01-03	04	05	06-09	total
(1)	(2)	(3)	(4)	(5)	(6)	(7)	(8)
11	0	1.55	1.01	0.23	0.00	0.00	0.96
	1-9	4.89	3.12	2.21	2.16	0.56	3.49
21	0	2.48	1.92	1.00	0.49	0.00	1.72
	1-9	2.47	1.95	1.35	0.21	0.51	1.75
11, 21	0	4.03	2.93	1.23	0.49	0.00	2.58
	1-9	7.36	5.07	3.56	2.37	1.07	5.24
	0-9	11.39	8.00	4.79	2.86	1.07	7.92
01-04, & 31	0	0.40	0.00	0.00	0.00	0.00	0.17
	1-9	4.05	7.17	4.87	12.57	31.21	7.08
	0-9	4.45	7.17	4.87	12.57	31.21	7.25
41-41	X	9.44	0.00	0.00	0.12	0.00	0.21
51	0	9.84	1.83	0.07	0.00	0.00	4.60
	1-9	7.25	6.84	1.37	0.53	0.46	4.92
41 - 51	0-9	17.53	8.67	1.44	0.65	0.46	9.73
01 - 51	X	33.37	23.84	11.10	16.08	32.74	24.90
81	X	0.24	0.49	0.25	5.87	10.04	1.50
01 - 81	X	33.61	24.33	11.35	21.05	42.78	26.40
91	X	0.10	0.89	15.36	23.97	8.89	6.99
92	X	46.78	63.94	65.12	45.71	43.16	53.25
93	X	6.31	5.71	5.92	7.13	2.72	6.14
94	X	0.17	0.00	0.00	0.00	0.44	0.08
95	X	10.98	3.11	0.93	0.12	0.00	5.35
96	X	1.33	1.35	0.32	0.41	1.24	1.02
97	X	0.07	0.00	0.00	0.00	0.00	0.03
98	X	0.65	0.67	0.00	0.71	0.81	0.56
91 - 98	X	66.39	75.67	88.65	78.05	57.23	73.60
01 - 98	X	100.00	100.00	100.00	100.00	100.00	100.00
eprs (00)		14749		5598		1095	34681
eprs (00)			7704		5486		
sample persons		1503	732	529	528	121	3418

N.B. : In table 50, 'total' includes education category 'not recorded' cases also

Table (50) : Percentage distribution of persons of age 15 and above by usual activity & sex for each education category

Karnataka		Urban					Total
usual activity		general education					
status	industry	00	01-03	04	05	06-09	total
(1)	(2)	(3)	(4)	(5)	(6)	(7)	(8)
11	0	2.71	4.26	2.44	1.69	2.31	2.80
	1-9	9.93	13.26	11.94	9.11	8.86	10.83
21	0	2.27	1.86	1.33	0.58	0.55	1.54
	1-9	2.48	3.53	2.05	2.08	0.66	2.46
11, 21	0	4.98	6.12	3.77	2.27	2.86	4.34
	1-9	12.41	16.79	13.99	11.19	9.52	13.29
	0-9	17.39	22.91	17.76	13.46	12.38	17.63
01 - 04 & 31	0	0.86	0.11	0.03	0.00	0.00	0.30
	1-9	8.54	18.33	19.53	31.72	56.68	20.49
	0-9	9.40	18.44	19.56	31.72	56.68	20.79
41	X	0.68	0.06	0.34	0.04	0.00	0.30
51	0	11.00	3.28	1.04	0.28	1.57	4.58
	1-9	13.56	13.49	5.57	1.59	1.40	8.83
41 - 51	0-9	25.24	16.83	6.95	1.91	2.97	13.71
01 - 51	X	52.03	58.18	44.27	47.09	72.03	52.13
81	X	0.39	1.59	2.99	7.84	6.02	3.05
01 - 81	X	52.42	59.77	47.26	54.93	78.05	55.18
91	X	0.09	1.33	18.97	22.27	6.08	8.90
92	X	30.63	29.40	28.00	16.54	11.47	25.77
93	X	4.15	2.70	2.51	2.56	0.72	2.98
94	X	0.11	0.00	0.00	0.00	0.22	0.05
95	X	10.30	3.75	1.77	0.81	0.26	4.62
96	X	1.26	1.95	0.94	1.75	2.34	1.53
97	X	0.16	0.01	0.00	0.00	0.00	0.05
98	X	0.88	1.09	0.55	1.14	0.86	0.92
91 - 98	X	47.58	40.23	52.74	45.07	21.95	44.82
01 - 98	X	100.00	100.00	100.00	100.00	100.00	100.00
eprs (00)		22665		13202		4123	72121
eprs (00)			16773		15290		
sample persons		2326	1596	1239	1459	461	7088

N.B. : In table 50, 'total' includes education category 'not recorded' cases also

Table (51) : Percentage distribution of persons of age 15 and above by usual activity taking also into consideration the subsidiary gainful status of persons categorised 'not working' and sex for each education category

Karnataka		Rural						Male
usual activity		general education						
status	industry	0	01-03	04	05	06-09	n.r.	total
(1)	(2)	(3)	(4)	(5)	(6)	(7)	(8)	(9)
11	0	31.96	37.08	34.69	25.27	13.24	29.62	32.93
	1 - 9	4.93	9.20	8.09	8.47	5.04	-	6.74
21	0	8.43	11.73	14.45	14.80	10.79	19.66	10.57
	1 - 9	0.61	1.12	1.53	4.05	7.18	50.72	1.24
11,21	0	40.39	48.81	49.14	40.07	24.03	49.28	43.50
	1 - 9	5.54	10.32	9.62	12.52	12.22	50.72	7.98
	0 - 9	45.93	59.13	58.76	52.59	36.25	100.00	51.48
01-04	0	2.53	1.43	0.70	0.81	-	-	1.84
31	1 - 9	0.99	3.16	6.45	21.40	46.05	-	4.38
	0 - 9	3.52	4.59	7.15	22.21	46.05	-	6.22
41	x	0.47	0.52	0.14	0.24	-	-	0.42
51	0	36.61	20.91	11.54	3.69	-	-	26.32
	1 - 9	4.27	6.04	3.30	1.15	-	-	4.34
41-51	0 - 9	41.35	27.47	14.98	5.08	-	-	31.08
01-51	x	90.80	91.19	80.89	79.88	82.30	100.00	88.78
81	x	0.02	0.39	1.72	3.07	11.51	-	0.71
01-81	x	90.82	91.58	82.61	82.95	93.81	100.00	89.49
91	x	0.05	1.75	14.96	15.41	1.33	-	3.48
92	x	0.32	0.21	0.65	-	-	-	0.30
93	x	0.29	0.06	-	-	-	-	0.16
94	x	0.06	0.06	-	-	-	-	0.04
95	x	7.24	4.55	1.12	0.52	2.61	-	5.21
96	x	0.15	0.43	0.29	1.12	1.18	-	0.33
97	x	0.24	0.38	-	-	-	-	0.23
98	x	0.83	0.98	0.37	-	1.07	-	0.76
91-98	x	9.18	8.42	17.39	17.05	6.19	-	10.51
01-98	x	100.00	100.00	100.00	100.00	100.00	100.00	100.00
estimated persons (00)		41295	21849	9484	6089	1058	62	79837
sample persons		2864	1535	657	422	70	5	5553

Sd

Table (51) : Percentage distribution of persons of age 15 and above by usual activity taking also into consideration the subsidiary gainful status of persons categorised 'not working' and sex for each education category

Karnataka		Rural						Female
usual activity		general education						
status	industry	00	01-03	04	05	06-09	n.r.	total
(1)	(2)	(3)	(4)	(5)	(6)	(7)	(8)	(9)
11	0	10.02	10.50	9.98	4.49	-	-	9.92
	1 - 9	1.39	2.52	2.10	2.48	-	-	1.60
21	0	15.83	18.37	22.11	5.49	-	-	16.16
	1 - 9	1.10	1.87	2.16	0.74	-	-	1.24
11, 21	0	25.85	28.87	32.09	9.98	-	-	26.08
	1 - 9	2.49	4.39	4.26	3.22	-	-	2.84
	0 - 9	28.34	33.26	36.35	13.20	-	-	28.92
01 - 04	0	0.55	0.21	0.19	-	-	-	0.47
31	1 - 9	0.69	2.34	1.45	7.66	8.51	44.53	1.15
	0 - 9	1.24	2.55	1.64	7.66	8.51	44.53	1.62
41	x	0.13	-	-	-	-	-	0.10
51	0	28.26	9.47	2.71	-	-	-	23.85
	1 - 9	2.50	7.06	-	-	-	15.99	2.95
41 - 51	0 - 9	30.89	16.53	2.71	-	-	-	26.90
01 - 51	x	60.47	52.34	40.70	20.86	8.51	60.52	57.44
81	x	0.04	0.21	0.32	7.86	15.65	-	0.30
01 - 81	x	60.51	52.55	41.02	28.72	24.16	60.52	57.74
91	x	0.05	1.24	14.60	19.99	6.32	-	1.33
92	x	21.66	34.57	33.41	46.51	63.52	-	24.61
93	x	8.20	0.09	10.21	4.78	6.00	-	8.18
94	x	0.20	0.10	-	-	-	-	0.17
95	x	8.08	2.51	0.33	-	-	-	6.76
96	x	0.36	0.60	-	-	-	-	0.39
97	x	0.16	-	-	-	-	39.47	0.13
98	x	0.78	0.34	0.43	-	-	-	0.69
91 - 98	x	39.49	47.45	58.98	71.28	75.84	39.47	42.26
01 - 98	x	100.00	100.00	100.00	100.00	100.00	100.00	100.00
estimated persons (00)		62259	10683	3459	1782	218	34	78435
sample persons		4327	747	241	120	16	3	5454

Table (51) : Percentage distribution of persons of age 15 and above by usual activity taking also into consideration the subsidiary gainful status of persons categorised 'not working' and sex for each education category

Karnataka		Rural						Total
usual activity		general education						
status	industry	00	01-03	04	05	06-09	n.r.	total
(1)	(2)	(3)	(4)	(5)	(6)	(7)	(8)	(9)
11	0	18.77	23.35	28.08	20.56	10.98	19.05	21.53
	1 - 9	2.80	7.01	6.49	7.12	4.18	-	4.19
21	0	12.88	13.91	16.50	12.69	8.94	12.64	13.34
	1 - 9	0.90	1.36	1.70	3.30	5.96	32.62	1.24
11,21	0	31.65	42.26	44.58	33.25	19.92	31.69	34.87
	1 - 9	3.70	8.37	8.19	10.42	10.14	32.62	5.43
	0 - 9	35.35	50.63	52.77	43.67	30.06	64.31	40.30
01-04	0	1.34	1.03	0.56	0.63	-	-	1.16
31	1 - 9	0.81	2.89	5.11	18.28	39.64	15.89	2.78
	0 - 9	2.15	3.92	5.67	18.91	39.64	15.89	3.94
41	x	0.26	0.35	0.10	0.19	-	-	0.26
51	0	31.59	17.16	9.18	2.85	-	5.71	25.09
	1 - 9	3.20	6.38	2.42	0.89	-	-	3.65
41-51	0 - 9	35.05	23.89	11.70	3.93	-	5.71	29.00
01-51	x	72.55	78.44	70.14	66.51	69.70	85.91	73.24
81	x	0.03	0.33	1.35	4.15	12.22	-	0.50
01-81	x	72.58	78.77	71.49	70.66	81.92	85.91	73.74
91	x	0.05	1.59	14.85	16.45	2.13	-	2.41
92	x	13.15	14.50	9.40	10.53	10.85	-	12.35
93	x	5.04	2.70	2.73	1.08	1.02	-	4.14
94	x	0.14	0.07	-	-	-	-	0.11
95	x	7.77	3.86	0.92	0.41	2.16	-	5.99
96	x	0.28	0.49	0.21	0.87	0.98	14.08	0.36
97	x	0.19	0.25	-	-	-	-	0.18
98	x	0.80	0.77	0.39	-	0.89	-	0.72
91-98	x	27.42	21.23	28.51	29.34	18.08	14.08	26.26
01-98	x	100.00	100.00	100.00	100.00	100.00	100.00	100.00
estimated persons (00)		103554	32532	12943	7871	1276	96	153272
sample persons		7191	2282	898	542	86	8	11007

Table (51) : Percentage distribution of persons of age 15 and above by usual activity taking also into consideration the subsidiary gainful status of persons categorised 'not working' and sex for each education category

Karnataka		Urban						Male
usual activity		general education						
status	industry	00	01-03	04	05	06-09	n.r.	total
(1)	(2)	(3)	(4)	(5)	(6)	(7)	(8)	(9)
11	0	4.87	7.12	4.07	2.88	3.15	-	4.59
	1 - 9	19.32	21.88	19.10	13.12	11.87	-	17.66
21	0	1.88	2.24	1.93	0.90	0.75	-	1.63
	1 - 9	2.50	4.93	3.23	3.47	0.91	-	3.36
11,21	0	6.75	9.36	6.00	3.78	3.90	-	6.22
	1 - 9	21.82	26.81	22.33	16.59	12.78	-	21.02
	0 - 9	28.57	36.17	28.33	20.37	16.68	-	27.24
01-04	0	1.72	0.20	0.06	-	-	-	0.42
31	1 - 9	16.91	28.46	31.34	42.85	65.89	-	33.38
	0 - 9	18.63	28.66	31.40	42.85	65.89	-	33.80
41	x	1.12	0.27	0.60	-	-	-	0.42
51	0	13.17	4.57	1.75	0.67	2.13	89.87	4.64
	1 - 9	25.37	19.55	9.47	3.24	1.74	-	13.01
41-51	0 - 9	39.66	24.39	11.82	3.91	3.87	89.87	18.07
01-51	x	86.86	89.22	71.55	67.13	86.44	89.87	79.11
81	x	0.69	1.47	2.92	7.62	4.45	-	3.45
01-81	x	87.55	90.69	74.47	74.75	90.89	89.87	82.56
91	x	0.07	1.43	20.43	20.09	5.07	-	10.18
92	x	0.53	0.06	0.68	0.21	-	-	0.32
93	x	0.12	-	-	-	-	-	0.03
94	x	-	-	-	-	-	-	0.01
95	x	9.01	3.90	2.36	1.22	0.33	-	3.68
96	x	1.08	2.45	1.40	2.35	2.66	-	1.94
97	x	0.34	0.02	-	-	-	-	0.08
98	x	1.30	1.45	0.66	1.38	-	-	1.20
91-98	x	12.45	9.31	25.53	25.25	9.11	10.13	17.44
01-98	x	100.00	100.00	100.00	100.00	100.00	100.00	100.00
estimated persons (00)		7916	9069	7604	9804	3028	19	37440
sample persons		823	864	710	931	340	.2	3670

Table (51) : Percentage distribution of persons of age 15 and above by usual activity taking also into consideration the subsidiary gainful status of persons categorised 'not working' and sex for each education category

Karnataka		Urban					Female	
usual activity		general education						
status	industry	00	01-03	04	05	06-09	n.r.	total
(1)	(2)	(3)	(4)	(5)	(6)	(7)	(8)	(9)
11	0	2.96	2.80	1.20	2.10	-	27.74	2.45
	1 - 9	5.49	3.95	3.23	2.36	3.36	-	4.21
21	0	3.17	2.91	1.77	0.91	-	-	2.43
	1 - 9	3.00	2.07	2.25	0.56	0.51	-	2.20
11,21	0	6.13	5.71	2.97	3.01	-	27.74	4.88
	1 - 9	8.49	6.02	5.48	2.92	3.87	-	6.41
	0 - 9	14.62	11.73	8.45	5.93	3.87	27.74	11.29
01-04	0	0.40	-	-	-	-	-	0.17
31	1 - 9	4.05	7.48	4.87	12.70	31.21	-	7.16
	0 - 9	4.45	7.48	4.87	12.70	31.21	-	7.33
41	x	0.44	-	-	0.12	-	-	0.21
51	0	11.00	2.05	0.07	-	-	-	5.14
	1 - 9	8.46	7.98	1.37	0.67	0.46	-	5.71
41-51	0 - 9	19.90	10.03	1.44	0.79	0.46	-	11.06
01-51	x	38.97	29.24	14.76	19.42	35.54	27.74	29.68
81	x	0.06	0.49	0.25	5.51	10.04	-	1.36
01-81	x	39.03	29.73	15.01	24.93	45.58	27.74	31.04
91	x	0.05	0.89	15.62	23.70	8.59	26.58	6.80
92	x	44.05	60.84	63.47	45.45	40.95	35.33	51.03
93	x	3.78	3.58	4.65	4.69	2.42	10.34	3.98
94	x	0.17	-	-	-	0.41	-	0.08
95	x	10.87	3.11	0.93	0.11	-	-	5.50
96	x	1.33	1.18	0.32	0.41	1.24	-	0.98
97	x	0.07	-	-	-	-	-	0.03
98	x	0.65	0.67	-	0.71	0.81	-	0.56
91-98	x	60.97	70.27	84.99	75.07	54.42	72.25	68.96
01-98	x	100.00	100.00	100.00	100.00	100.00	100.00	100.00
estimated persons (00)		14749	7704	5598	5486	1095	49	34681
sample persons		1503	732	529	528	121	5	3418

Table (51) : Percentage distribution of persons of age 15 and above by usual activity taking also into consideration the subsidiary gainful status of persons categorised 'not working' and sex for each education category

Karnataka		Urban						Total
usual activity		general education						
status	industry	00	01-03	04	05	06-09	n.r.	total
(1)	(2)	(3)	(4)	(5)	(6)	(7)	(8)	(9)
11	0	3.63	5.14	2.85	2.60	2.31	20.01	3.56
	1 - 9	10.32	11.64	12.37	9.26	9.61	-	11.19
21	0	2.72	2.55	1.86	0.90	0.55	-	2.01
	1 - 9	2.83	3.61	2.81	2.43	0.80	-	2.80
11,21	0	6.35	7.69	4.71	3.50	2.86	20.01	5.57
	1 - 9	13.15	17.25	15.18	11.69	10.41	-	13.99
	0 - 9	19.50	24.94	19.89	15.19	13.27	20.01	19.56
01-04	0	0.86	0.11	0.03	-	-	-	0.30
31	1 - 9	8.54	18.82	20.12	32.03	56.68	-	20.78
	0 - 9	9.40	18.93	20.15	32.03	56.68	-	21.08
41	x	0.68	0.15	0.34	0.04	-	-	0.32
51	0	11.76	3.41	1.04	0.43	1.57	25.07	4.88
	1 - 9	14.36	14.24	6.04	2.32	1.40	-	9.50
41-51	0 - 9	26.80	17.80	7.42	2.79	2.97	25.07	14.70
01-51	x	55.70	61.67	47.46	50.01	72.92	45.08	55.34
81	x	0.28	1.02	1.79	6.86	5.94	-	2.45
01-81	x	55.98	62.69	49.25	56.87	78.86	45.08	57.79
91	x	0.06	1.18	13.39	21.38	6.00	19.17	8.55
92	x	28.85	27.98	27.30	16.44	10.88	25.48	24.70
93	x	2.50	1.64	1.97	1.63	0.64	7.46	1.93
94	x	0.11	-	-	-	0.22	-	0.05
95	x	10.22	3.54	1.77	0.83	0.26	-	4.56
96	x	1.24	1.87	0.94	1.66	2.28	-	1.48
97	x	0.16	0.01	-	-	-	-	0.05
98	x	0.88	1.09	0.38	1.14	0.86	2.82	0.89
91-98	x	44.02	37.31	50.75	43.13	21.14	54.93	42.21
01-98	x	100.00	100.00	100.00	100.00	100.00	100.00	100.00
estimated persons (00)		22665	16773	13202	15200	4123	68	72121
sample persons		2326	1596	1239	1459	461	7	7088

Table (52) : Percentage distribution of persons of age 5 and above 'usually working' by usual industry group and sex

KARNATAKA

RURAL

usual industry group (2 digitd)	principal status workers			principal & subsidiary status workers		
	male	female	total	male	female	total
	(2)	(3)	(4)	(5)	(6)	(7)
(1)						
agricultural production(00)	69.41	76.57	71.90	69.30	72.87	70.72
plantation (01)	3.97	3.19	3.70	3.95	3.05	3.59
livestock production (02)	7.80	6.92	7.49	8.06	11.97	9.61
agricultural services (03)	0.07	0.26	0.14	0.07	0.21	0.12
hunt, trapp & game propagation (04)	-	-	-	-	-	-
forestry & logging (05)	0.18	0.09	0.15	0.18	0.07	0.13
fishing (06)	0.06	0.00	0.04	0.06	0.00	0.04
agricultures, hunting, forestry & fishing (0)	81.49	87.02	83.42	81.61	88.61 ¹⁷	84.21
coal mining (10)	-	-	-	-	-	-
crude petroleum & natural gas (11)	-	-	-	-	-	-
metal ore mining (12)	0.02	0.00	0.02	0.02	0.00	0.01
other mining (19)	0.73	0.50	0.65	0.74	0.45	0.62
mining & quarrying (1)	0.76	0.50	0.67	0.77	0.45	0.64
manu. of food prods 20-21	0.58	0.25	0.47	0.59	0.23	0.45
manu. of beverages, tobacco & tobacco prods.(22)	0.77	5.11	2.28	0.76	4.49	2.24
manu. of cotton textiles (23)	0.36	0.68	0.47	0.35	0.54	0.43
manu. of wood, silk & synthetic fibre textiles (24)	0.18	0.17	0.18	0.03	0.00	0.02
manu. of jute hemp & mesta textiles (25)	-	-	-	-	-	-
manu. of textiles prods (incl. wearing apparel other than feet-wear) (26)	0.81	0.41	0.67	0.79	0.39	0.63
manu. of wood & wood prods, furniture & fixture (27)	1.13	0.42	0.89	1.15	0.54	0.91
manu. of paper & paper prod. & printing, pub. & allied inds.(28)	-	-	-	-	-	-
manu. of father & leather & fur prod. (exp. repair) (29)	0.09	0.00	0.06	0.11	0.02	0.07
manu. sub-total (2)	3.93	7.04	5.02	3.93	6.36	4.89

usual industry group (2 digitd)	principal status workers			principal & subsi- diary status workers		
	male	female	total	male	female	total
	(2)	(3)	(4)	(5)	(6)	(7)
(1)						
manu. of rubber, plastic, petroleum & coal prods.(30)	0.06	0.00	0.04	0.06	0.00	0.04
manu. of chemicals & chemical prod.(exp. prods. of petroleum & coal) (31)	0.04	0.05	0.04	0.04	0.04	0.04
manu. of non-metallic mineral prods. (32)	0.44	0.30	0.39	0.44	0.24	0.36
basic metal & alloys industries (33)	0.05	0.00	0.03	0.05	0.00	0.03
manu. of metal prods. & prods. exp. machinery & transp. equipment (34)	0.09	0.00	0.05	0.08	0.00	0.05
manu. of machinery, machine tools & parts exp. electrical machinery (35)	0.32	0.00	0.21	0.32	0.00	0.19
manu. of elect. machinery, apparatus appliances and supplies & parts (36)	0.02	0.00	0.02	0.02	0.00	0.02
manu. of transport equipment & parts (37)	0.02	0.00	0.01	0.02	0.00	0.01
other manufacturing industries.(38)	0.24	0.08	0.18	0.27	0.06	0.19
manu. sub-total (3)	1.29	0.42	0.98	1.29	0.34	0.92
2 & 3 manufacture total (2 & 3)	5.22	7.46	6.00	5.22	6.70	5.81
electricity (40)	0.10	0.00	0.06	0.10	0.00	0.06
gas steam (41)	-	-	-	-	-	-
water works and supply (42)	-	-	-	-	-	-
Electricity, gas and water (4)	0.10	0.00	0.06	0.10	0.00	0.06
construction (50)	2.73	1.26	2.22	2.67	1.02	2.02
activities allied to construction (51)	0.04	0.00	0.02	0.04	0.00	0.02
construction (5)	2.76	1.26	2.24	2.71	1.02	2.04
wholesale trade in food, textiles, live animals, beverages & intoxicants (60)	0.24	0.00	0.16	0.24	0.00	0.14
wholesale trade in fuel, light chemicals perfumery, ceramics & glass (61)	-	-	-	-	-	-
wholesale trade in wood, paper, other fabrics, hide & skin & inedible oils (62)	0.03	0.00	0.02	0.03	0.00	0.02
wholesale trade in all types of machinery, equipment incl. transport & electrical equip. (63)	-	-	-	-	-	-

usual industry group
(2-digit)

principal status workers principal & sub-
status workers
male female total male female total

(1)

	(2)	(3)	(4)	(5)	(6)	(7)
wholesale trade in misc. manufacturing (64)	0.06	0.00	0.04	0.06	0.00	0.03
retail trade in food & food articles, beverages, tobacco and intoxicants(65)	2.13	1.25	1.82	2.12	1.22	1.76
retail trade in textiles (66)	0.04	0.00	0.03	0.04	0.00	0.02
retail trade in fuel & other hh. utilities of durables (67)	0.03	0.10	0.18	0.22	0.08	0.17
retail trade in others (68)	0.21	0.10	0.17	0.21	0.20	0.21
restaurants & hotels (69)	1.26	0.80	1.10	1.27	0.69	1.04
wholesale & retail trade + restaurants & hotels (6)	4.26	2.25	3.52	4.19	2.20	3.40
land transport (70)	0.93	0.00	0.61	0.92	0.00	0.55
water transport (71)	-	-	-	-	-	-
air transport (72)	-	-	-	-	-	-
services incidental to transport (73)	-	-	-	-	-	-
storage & ware housing (74)	-	-	-	-	-	-
communication (75)	0.14	0.00	0.09	0.14	0.00	0.08
transport & storage & communication (7)	1.08	0.00	0.70	1.05	0.00	0.64
banking & similar type of financial institutions (80)	0.34	0.08	0.25	0.34	0.07	0.23
providents & insurance (81)	-	-	-	-	-	-
real estate & business services (82)	0.16	0.00	0.10	0.16	0.00	0.09
legal services (83)	-	-	-	-	-	-
financing, insurance, real estate & business services (8)	0.50	0.08	0.36	0.49	0.07	0.32
public administration & defence services (90)	1.16	0.10	0.79	1.14	0.08	0.72
sanitary services (91)	0.06	0.03	0.05	0.06	0.02	0.04
education, scientific & research services (92)	0.79	0.28	0.61	0.78	0.25	0.57
medical & health services (93)	0.18	0.14	0.17	0.18	0.15	0.17
community services (94)	0.15	0.00	0.10	0.16	0.00	0.10
recreational & cultural services (95)	0.06	0.00	0.04	0.06	0.00	0.04
personal services (96)	0.83	0.69	0.78	0.89	0.69	0.78
repair services (97)	0.40	0.03	0.27	0.41	0.05	0.27
international & other extra territorial bodies services (98)	-	-	-	-	-	-
services not else where classified (99)	0.10	0.04	0.08	0.10	0.03	0.07
community, social & personal services (9)	3.74	1.30	2.89	3.71	1.27	2.74
inadmissible NIC codes	0.16	0.12	0.14	0.15	0.14	0.15
t o t a l	100.00	100.00	100.00	100.00	100.00	100.00
estimated no.of persons (00)	76583	41002	117585	78094	51394	129488
no.of sample persons	5341	2876	8217	5451	3605	9056

A-239

Table (52) : Percentage distribution of persons of age 5 and above 'usually working' by usual industry group and sex.

Karnataka

Urban

usual industry group (2 digitd)	principal status workers			principal & subsidiary status workers		
	male	female	total	male	female	total
	(2)	(3)	(4)	(5)	(6)	(7)
(1)						
agricultural production (00)	12.10	27.37	15.73	12.02	26.39	15.83
plantation (01)	0.46	0.54	0.48	0.44	0.46	0.45
livestock production (02)	1.05	22.69	1.44	1.46	7.84	3.15
agricultural services (03)	0.06	-	0.05	0.08	-	0.08
hunt, trap & game propagation (04)	-	-	-	-	-	-
forestry & logging (05)	0.29	-	0.22	0.29	-	0.21
fishing (06)	0.03	-	0.02	0.03	-	0.02
agricultures, hunting, forestry & fishing (0)	13.99	30.61	17.94	14.31	34.69	19.71
coal mining (10)	-	-	-	-	-	-
crude petroleum & natural gas (11)	-	-	-	-	-	-
metal ore mining (12)	0.46	-	0.35	0.50	-	0.37
other mining (19)	0.11	0.36	0.17	0.11	0.62	0.24
mining & quarrying (1)	0.57	0.36	0.52	0.61	0.62	0.61
manu. of food prods (20-21)	2.18	1.37	1.99	2.19	1.20	1.92
manu. of beverages, tobacco & tobacco prods. (22)	1.04	14.60	4.26	1.10	13.21	4.31
manu. of cotton textiles (23)	3.98	7.97	4.93	3.90	6.72	4.65
manu. of wood, silk & synthetic fibre textiles (24)	1.32	0.74	1.18	1.30	0.90	1.19
manu. of jute hemp & mesta textiles (25)	0.01	0.01	0.01	0.01	0.01	0.01
manu. of textiles prods. (incl. wearing apparel other than foot-wear) (26)	3.10	3.00	3.08	3.04	3.94	3.28
manu. of wood & wood prods, furniture & fixture (27)	2.97	1.82	2.90	3.09	1.54	2.68
manu. of paper & paper prod. & printing, pub. & allied inds. (28)	0.34	0.60	0.40	0.38	0.51	0.41
manu. of leather & leather & fur prod. (exp. repair) (29)	0.33	0.23	0.31	0.32	0.19	0.29
manu. s. t. (2)	15.28	30.34	18.86	15.33	28.21	18.74

Table (52) : Percentage distribution of persons of age 5 and above 'usually working' by usual industry group and sex.

Karnataka

Urban

usual industry group (2 digitd)	principal status workers			principal & subsidiary status workers		
	male	female	total	male	female	total
	(1)	(2)	(3)	(4)	(5)	(6)
manu. of rubber, plastic, petroleum & coal prods. (30)	0.12	-	0.09	0.12	-	0.09
manu. of chemicals & chemical prod. (exp. prods. of petroleum & coal) (31)	0.40	2.01	0.78	0.39	1.88	0.78
manu. of non-metallic mineral prods. (32)	1.37	0.53	1.17	1.33	0.53	1.12
basic metal & alloy industries (33)	1.28	-	0.98	1.25	-	0.92
manu. of metal prods. & prods. exp. machinery & transp. equipment (34)	0.88	0.11	0.70	0.86	0.09	0.66
manu. of machinery, machine tools & parts exp. electrical machinery (35)	0.83	0.15	0.67	0.81	0.13	0.61
manu. of elect. machinery, apparatus appliances and supplies & parts (36)	2.13	0.27	1.69	2.21	0.23	1.68
manu. of transport equipment & parts (37)	0.94	-	0.72	0.92	-	0.68
other manufacturing industries (38)	0.57	1.02	0.68	0.59	0.93	0.68
manu. s. t. (3)	8.54	4.10	7.48	8.48	3.76	7.21
2 & 3 manufacture total (2 & 3)	23.82	34.44	26.34	23.81	31.97	25.95
electricity (40)	0.91	0.26	0.76	0.89	0.22	0.71
gas steam (41)	0.04	-	0.03	0.04	-	0.03
water works and supply (42)	0.19	-	0.14	0.18	-	0.14
electricity, gas and water (4)	1.14	0.26	0.93	1.11	0.22	0.88
construction (50)	7.18	4.08	6.44	7.09	3.70	6.19
activities allied to construction (51)	0.28	0.19	0.26	0.35	0.16	0.30
construction (5)	7.46	4.27	6.70	7.44	3.87	6.50
wholesale trade in food, textiles, live animals, beverages & intoxicants (60)	0.58	0.16	0.48	0.60	0.14	0.48
wholesale trade in fuel, light chemicals perfumery, ceramics & glass (61)	0.04	0.18	0.07	0.07	0.14	0.09
wholesale trade in wood, paper, other fabrics, hide & skin & inedible oils (62)	0.16	-	0.12	0.15	-	0.11
wholesale trade in all types of machinery, equipment incl. transport & electrical equip. (63)	0.10	-	0.08	0.10	-	0.07

A 241

Table (52) : Percentage distribution of persons of age 5 and above
'usually working' by usual industry group and sex

Karnataka

Urban

usual industry group (2-digitd)	principal status workers			principal & subsidiary status workers		
	male	female	total	male	female	total
	(1)	(2)	(3)	(4)	(5)	(6)
wholesale trade in misc. manufacturing (64)	0.45	-	0.34	0.43	-	0.32
retail trade in food & food articles, beverages, tobacco and intoxicants (65)	7.89	6.03	7.44	7.72	5.63	7.17
retail trade in textiles (66)	1.37	-	1.04	1.41	-	1.03
retail trade in fuel & other hh. utilities of durables (67)	1.24	0.34	1.02	1.22	0.50	1.03
retail trade in others (68)	1.82	0.83	1.58	1.80	1.19	1.69
restaurants & hotels (69)	3.75	1.82	3.29	3.86	1.84	3.33
wholesale & retail trade + restaurants & hotels (6)	17.40	9.34	15.48	17.45	9.44	15.32
land transport (70)	8.93	0.80	6.99	3.90	0.60	6.78
water transport (71)	-	-	-	-	-	-
air transport (72)	0.02	-	0.01	0.02	-	0.01
services incidental to transport (73)	0.15	-	0.12	0.15	-	0.11
storage & ware housing (74)	0.10	-	0.07	0.09	-	0.07
communication (75)	0.79	0.17	0.64	0.77	0.14	0.60
transport & storage & communication (7)	9.98	0.97	7.84	10.00	0.82	7.57
banking & similar type of financial institutions (80)	1.56	0.64	1.34	1.52	0.54	1.26
providents & insurance (81)	0.20	0.66	0.31	0.19	0.56	0.29
real estate & business services (82)	2.42	0.43	1.95	2.40	0.36	1.92
legal services (83)	0.12	0.07	0.11	0.12	0.06	0.10
financing, insurance, real estate & business services (8)	4.31	1.79	3.71	4.32	1.51	3.57

Table (52) : Percentage distribution of persons of age 5 and above 'usually working' by usual industry group and sex

Karnataka

Urban

usual industry group (2-digit)	principal status workers			principal & subsidiary status workers		
	male	female	total	male	female	total
	(2)	(3)	(4)	(5)	(6)	(7)
(1)						
public administration & defence services (90)	7.13	1.24	5.72	6.94	1.04	5.30
sanitary services (91)	0.19	0.28	0.21	0.18	0.25	0.20
education, scientific & research services (92)	3.64	5.92	4.18	3.56	5.41	4.05
medical & health services (93)	2.01	2.90	2.24	1.97	3.05	2.26
community services (94)	0.31	0.57	0.37	0.31	0.40	0.35
recreational & cultural services (95)	0.76	-	0.58	0.75	-	0.55
personal services (96)	2.23	6.73	3.30	2.22	6.33	3.31
repair services (97)	3.50	0.06	2.68	3.42	0.05	2.53
international & other extra territorial bodies services (98)	-	-	-	-	-	-
services not else where classified (99)	0.07	-	0.05	0.06	-	0.05
community, social & personal services (9)	19.83	17.76	19.34	19.43	16.60	18.68
inadmissible NIC codes	1.51	0.19	1.20	1.52	0.25	1.18
total	100.00	100.00	100.00	100.00	100.00	100.00
estimated no. of persons (00)	29913	9343	39256	30695	11070	41765
no. of sample persons	2902	844	3746	2976	995	3971

Table (53) : Percentage distribution of persons of age 5 and above 'usually working' by usual occupation group and sex

Karnataka

Rural

usual occupation group (division/group/family)	principal status workers			subsidiary status workers			principal + subsidiary status workers		
	male	female	total	male	female	total	male	female	total
(1)	(2)	(3)	(4)	(5)	(6)	(7)	(8)	(9)	(10)
0	-	-	-	-	-	-	-	-	-
15	-	0.35	0.35	-	0.12	0.11	0.78	0.30	0.59
rest of divisions 0 & 1	0.73	0.20	0.57	0.74	0.45	0.43	0.77	0.30	0.56
division 2	0.71	0.35	0.58	-	0.26	0.23	0.70	0.33	0.55
division 3	1.60	-	1.04	-	-	-	1.57	-	0.94
40	1.89	0.98	1.57	0.76	1.04	1.00	1.07	0.99	1.52
43	0.76	0.48	0.66	0.70	0.71	0.73	0.70	0.52	0.67
rest of division 4	0.29	0.15	0.24	-	-	-	0.28	0.12	0.22
55 and 56	0.64	0.29	0.52	-	0.43	0.37	0.63	0.32	0.51
rest of division 5	1.29	1.02	1.20	3.58	0.38	0.70	1.53	0.89	1.16
60	0.14	-	0.09	-	0.20	0.18	0.13	0.04	0.10
610	0.20	30.41	30.79	54.18	40.89	42.57	40.47	32.53	37.32
611	0.60	0.45	0.55	0.99	0.27	0.36	0.61	0.42	0.53
63	28.65	15.75	34.01	8.69	15.20	14.37	28.27	39.57	32.75
64	1.66	2.10	1.81	0.93	0.93	0.93	1.65	1.86	1.73
619,65	1.64	1.26	1.51	0.97	2.51	2.32	1.62	1.52	1.58
62,66 & 67	8.46	6.92	7.92	19.88	32.52	30.92	8.68	12.10	10.03
68	0.08	-	0.05	-	-	-	0.08	-	0.05
71	0.37	0.26	0.33	-	0.10	0.09	0.36	0.23	0.31
75	0.52	0.89	0.65	-	0.62	0.54	0.51	0.84	0.64
950-957	0.88	0.09	0.61	-	-	-	0.86	0.07	0.55
958	0.04	-	0.02	-	-	-	0.04	-	0.02
rest of group 95	-	-	-	-	-	-	-	-	-
rest of divisions 7,8 & 9	8.06	7.99	8.04	8.37	3.37	4.00	8.07	7.06	7.67
others	-	-	-	-	-	-	-	-	-
total	100.00	100.00	100.00	100.00	100.00	100.00	100.00	100.00	100.00
st. no. of persons (00)	76583	41002	117585	1511	10392	11903	78094	51394	129488
no. of sample persons	5341	2876	8217	110	729	839	5451	3605	9056

Table (53) : Percentage distribution of persons of age 5 and above
'usually working' by usual occupation group and sex

usual occupation group (division/group/family)	Karnataka						Urban		
	principal status workers			subsidiary status workers			principal + subsidiary status workers		
	male	female	total	male	female	total	male	female	total
(1)	(2)	(3)	(4)	(5)	(6)	(7)	(8)	(9)	(10)
07	-	-	-	-	-	-	-	-	-
08	-	-	-	-	-	-	-	-	-
15	2.71	5.33	3.33	0.67	2.29	1.78	2.66	4.85	3.24
rest of divisions 0 & 1	4.75	2.65	4.25	2.03	2.09	2.07	4.68	2.56	4.12
division 2	4.06	0.69	3.25	5.33	-	1.66	4.09	0.58	3.16
30 - 35	9.90	2.69	8.18	-	0.33	0.23	9.64	2.32	7.70
36 - 39	0.80	0.08	0.63	-	-	-	0.78	0.07	0.59
40	7.21	3.75	6.39	2.96	5.55	4.74	7.10	4.03	6.29
42 - 44	6.29	3.74	5.69	8.42	2.50	4.35	6.35	3.55	5.61
rest of division 4	0.91	0.31	0.77	1.18	-	0.37	0.92	0.26	0.74
51 - 54	5.81	9.33	6.65	5.23	7.97	7.12	5.79	9.12	6.68
55 and 56	1.08	1.10	1.08	2.12	0.55	1.04	1.11	1.02	1.08
rest of division 5	4.29	0.86	3.47	10.96	0.99	4.10	4.46	0.88	3.51
division 6	14.01	30.55	17.94	25.98	55.83	46.53	14.31	34.50	19.66
71	0.07	-	0.05	-	-	-	0.07	-	0.05
72	1.14	0.04	0.88	-	-	-	1.11	0.03	0.82
75	5.04	9.38	6.07	1.19	2.76	2.27	4.94	8.34	5.85
77	1.13	0.94	1.08	-	0.22	0.15	1.10	0.82	1.03
79	2.38	1.87	2.26	0.55	7.87	5.59	2.33	2.81	2.46
73, 74, 76, 78	0.79	15.84	4.37	3.12	6.23	5.26	0.85	14.34	4.42
70	0.64	0.32	0.56	-	-	-	0.62	0.27	0.53
81	2.31	-	1.76	7.59	-	2.36	2.44	-	1.79
82 - 89	7.36	1.73	6.02	6.42	1.97	3.36	7.34	1.77	5.86
92	0.61	0.52	0.59	1.18	-	0.37	0.62	0.44	0.58
95	4.43	3.37	4.18	1.84	0.92	1.21	4.37	2.99	4.00
93	5.50	0.09	4.21	-	-	-	5.36	0.07	3.96
99	2.84	1.61	2.55	8.74	0.74	3.23	2.99	1.48	2.59
rest of division 9	3.94	3.22	3.77	4.48	1.19	2.22	3.95	2.90	3.67
others	0.02	-	0.02	-	-	-	0.02	-	0.02
total	100.00	100.00	100.00	100.00	100.00	100.00	100.00	100.00	100.00
est. no. of persons (01)	29313	9545	39256	782	1727	2509	30695	11076	41765
no. of sample persons	2902	644	3746	74	151	225	2976	995	3971

Table (54): Percentage distribution of persons of age 5 and above by current weekly activity for each usual activity

Karnataka		Rural						Male					
usual status	activity industry	current weekly activity (status/industry)											
		11, 21, 61		01-04, 31, 71		51	41 & 51	01-71	81-82	01-82	91	91-99	01-99
(1)	(2)	(3)	(4)	(5)	(6)	(7)	(8)	(9)	(10)	(11)	(12)	(13)	(14)
11,21	0	91.82	1.04	-	0.04	2.56	0.93	96.39	0.31	96.70	0.16	3.30	100.00
	1-9	2.60	90.74	-	0.88	0.98	0.47	95.67	1.96	97.63	-	2.37	100.00
01-04,31	0	2.51	0.56	92.62	-	2.06	0.72	98.47	0.79	99.26	-	0.74	100.00
	1-9	1.44	0.34	0.25	95.59	0.50	0.41	98.53	0.74	99.27	-	0.73	100.00
51	0	10.24	1.03	0.33	0.07	76.23	4.57	92.47	3.08	95.55	0.12	4.45	100.00
	1-9	3.12	0.33	-	0.45	2.69	87.56	94.15	1.10	95.25	-	4.75	100.00
41,51	x	49.41	8.59	2.22	4.63	23.85	6.51	95.21	1.34	96.55	0.11	3.45	100.00
	1-9	3.12	0.33	-	0.45	2.69	87.56	94.15	1.10	95.25	-	4.75	100.00
01-51	x	49.41	8.59	2.22	4.63	23.85	6.51	95.21	1.34	96.55	0.11	3.45	100.00
	1-9	3.12	0.33	-	0.45	2.69	87.56	94.15	1.10	95.25	-	4.75	100.00
81	x	10.93	2.38	-	-	1.99	1.98	17.28	78.26	95.54	4.46	4.46	100.00
	1-9	3.12	0.33	-	0.45	2.69	87.56	94.15	1.10	95.25	-	4.75	100.00
01-81	x	49.01	8.53	2.20	4.58	23.62	6.46	94.40	2.13	96.53	0.16	3.47	100.00
	1-9	3.12	0.33	-	0.45	2.69	87.56	94.15	1.10	95.25	-	4.75	100.00
91	x	1.48	0.23	0.10	0.05	0.14	0.22	2.22	0.19	2.41	95.01	97.59	100.00
	1-9	3.12	0.33	-	0.45	2.69	87.56	94.15	1.10	95.25	-	4.75	100.00
91-98	x	1.24	0.19	0.05	0.03	0.19	0.12	1.82	0.17	1.99	53.43	98.01	100.00
	1-9	3.12	0.33	-	0.45	2.69	87.56	94.15	1.10	95.25	-	4.75	100.00
01-98	x	33.45	5.81	1.50	3.10	15.99	4.40	64.25	1.49	65.74	17.51	34.26	100.00
	1-9	3.12	0.33	-	0.45	2.69	87.56	94.15	1.10	95.25	-	4.75	100.00

a.c.

Table(54): Percentage distribution of persons of age 5 and above by current weekly activity for each usual activity

Karnataka		Rural						Female					
usual activity	industry	current weekly activity (status/industry)											
status	industry	11,21,61		01-04,31,71		51	41&51	01-71	81-82	01-82	91	91-99	01-99
		0	1-9	0	1-9	0	x	x	x	x	x	x	x
(1)	(2)	(3)	(4)	(5)	(6)	(7)	(8)	(9)	(10)	(11)	(12)	(13)	(14)
11,21	0	81.60	0.26	-	-	3.23	0.30	85.39	1.61	87.00	-	13.00	100.00
	1-9	1.24	92.96	-	-	0.82	-	95.02	1.56	96.58	-	3.42	100.00
01-04,31	0	12.87	-	81.83	-	-	-	94.70	-	94.70	-	5.30	100.00
	1-9	-	-	-	93.00	-	4.61	97.61	-	97.61	2.39	2.39	100.00
51	0	6.22	0.86	0.16	-	74.36	2.77	84.37	3.26	87.63	0.05	12.37	100.00
	1-9	1.05	-	-	0.50	1.65	90.53	93.73	0.62	94.35	-	5.65	100.00
01,51	x	34.86	4.79	0.98	2.20	36.44	6.96	86.23	2.27	88.50	0.08	11.50	100.00
81	x	-	-	-	4.49	-	5.90	10.39	73.40	83.79	-	16.21	100.00
01-81	x	34.62	4.76	0.98	2.21	36.19	6.95	85.71	2.77	88.48	0.08	11.52	100.00
91	x	0.44	0.09	-	0.18	-	0.07	0.78	0.11	0.89	96.11	99.11	100.00
91-98	x	2.25	0.25	0.01	0.07	0.88	0.10	3.56	0.12	3.68	17.01	96.32	100.00
01-98	x	13.96	1.88	0.36	0.84	13.66	2.58	33.28	1.09	34.37	10.88	65.63	100.00

a.c.

Table (54): Percentage distribution of persons of age 5 and above by current weekly activity for each usual activity

Karnataka		Rural							Total				
usual activity	industry	current weekly activity (status/industry)											
status	industry	11, 21, 61		01-04, 31, 71		51	41 & 51	01-71	81-82	01-82	91	91-99	01-99
(1)	(2)	0	1-9	0	1-9	0	x	x	x	x	x	x	x
(1)	(2)	(3)	(4)	(5)	(6)	(7)	(8)	(9)	(10)	(11)	(12)	(13)	(14)
11,21	0	88.82	0.81	-	0.02	2.75	0.75	93.15	0.71	93.86	0.11	6.14	100.00
	1-9	2.30	91.24	-	0.69	0.94	0.37	95.54	1.85	97.39	-	2.61	100.00
01-04,31	0	4.65	0.45	90.40	-	1.64	0.57	97.71	0.61	98.32	-	1.68	100.00
	1-9	1.14	0.27	0.20	95.05	0.39	1.29	98.34	0.58	98.92	0.50	1.08	100.00
51	0	8.37	0.95	0.25	0.04	75.36	3.73	88.70	3.19	91.89	0.09	8.11	100.00
41,51	1-9	2.34	0.21	-	0.47	2.30	88.68	94.00	0.91	94.91	-	5.09	100.00
01-51	x	44.34	7.27	1.79	3.78	28.24	6.67	92.09	1.67	93.76	0.10	6.24	100.00
81	x	8.08	1.76	-	1.17	1.47	3.00	15.48	77.00	92.48	3.30	7.52	100.00
01-81	x	44.01	7.22	1.78	3.76	28.00	6.63	91.40	2.33	93.73	0.13	6.27	100.00
91	x	1.09	0.18	0.06	0.10	0.09	0.16	1.68	0.16	1.84	95.43	98.16	100.00
91-98	x	1.90	0.23	0.03	0.06	0.65	0.11	2.98	0.13	3.11	29.36	96.89	100.00
01-98	x	23.74	3.85	0.93	1.97	14.83	3.49	48.81	1.30	50.11	14.20	49.89	100.00

a.c.

- A247 -

Table(54): Percentage distribution of persons of age 5 and above by current weekly activity for each usual activity

Karnataka		Urban							Male				
usual activity	industry	current weekly activity (status/industry)											
status	industry	11,21,61		01-04,31,71		51	41 & 51	01-71	81-82	01-82	91	91-99	01-99
		0	1-9	0	1-9	0	x	x	x	x	x	x	x
(1)	(2)	(3)	(4)	(5)	(6)	(7)	(8)	(9)	(10)	(11)	(12)	(13)	(14)
11,21	0	90.59	1.88	-	1.97	2.60	0.87	97.91	0.48	98.39	-	1.61	100.00
	1-9	0.49	96.19	-	0.75	-	0.30	97.73	0.87	98.60	-	1.40	100.00
01-04,31	0	-	-	80.19	2.82	16.99	-	100.00	-	100.00	-	-	100.00
	1-9	-	0.21	0.07	98.95	-	0.06	99.29	0.23	99.52	-	0.48	100.00
51	0	1.12	0.51	-	0.77	86.40	4.64	93.44	2.80	96.24	-	3.76	100.00
41,51	1-9	-	1.87	-	0.88	0.80	90.58	94.13	2.44	96.57	-	3.43	100.00
01-51	x	7.16	26.32	0.46	41.91	5.58	16.09	97.52	0.97	98.49	-	1.51	100.00
81	x	-	1.32	-	9.38	0.53	7.65	18.88	78.74	57.62	-	2.38	100.00
01-81	x	6.76	24.91	0.44	40.07	5.30	15.61	93.09	5.35	98.44	-	1.56	100.00
91	x	0.30	0.12	-	0.13	-	0.22	0.77	0.12	0.89	96.96	99.11	100.00
91-98	x	0.21	0.15	-	0.10	-	0.37	0.83	0.08	0.91	70.61	99.09	100.00
01-98	x	4.16	15.06	0.26	24.18	3.19	9.55	56.40	3.24	59.64	28.08	40.36	100.00

a.c.

A 248

Table (54): Percentage distribution of persons of age 5 and above by current weekly activity for each usual activity

Karnataka		Urban						Female					
usual activity	industry	current weekly activity (status/industry)											
status	industry	11,21,61		01-04,31,71		51	41 & 51	01-71	81-82	01-82	91	91-99	01-99
(1)	(2)	(3)	(4)	(5)	(6)	(7)	(8)	(9)	(10)	(11)	(12)	(13)	(14)
11,21	0	87.31	-	-	-	3.60	-	90.91	0.27	91.18	-	8.82	100.00
	1-9	0.40	96.34	-	-	-	-	96.74	-	96.74	-	3.26	100.00
01-04,31	0	-	-	100.00	-	-	-	100.00	-	100.00	-	-	100.00
	1-9	-	-	-	98.21	-	0.26	98.47	-	98.47	-	1.53	100.00
51	0	-	-	-	-	85.85	1.35	87.20	1.67	88.87	-	11.13	100.00
41,51	1-9	-	-	-	0.33	0.45	91.04	91.82	4.29	96.11	-	3.89	100.00
01-51	x	9.50	20.07	0.63	26.50	17.04	19.96	93.70	1.27	94.97	-	5.03	100.00
81	x	-	-	-	3.54	-	-	3.54	78.34	81.88	-	18.12	100.00
01-81	x	8.98	18.97	0.59	25.24	16.10	18.87	88.75	5.50	94.25	-	5.75	100.00
91	x	-	0.12	-	-	-	-	0.12	0.06	0.18	97.04	99.82	100.00
91-98	x	0.14	0.22	-	0.14	0.03	0.40	0.93	0.11	1.04	30.76	98.96	100.00
01-98	x	1.91	3.99	0.12	5.18	3.26	4.12	18.58	1.18	19.76	24.58	80.24	100.00

a.c.

Table (54): Percentage distribution of persons of age 5 and above by current weekly activity for each usual activity

Karnataka		Urban									Total		
usual activity	industry	current weekly activity (status/industry)											
status	industry	11, 21, 61		01-04, 31, 71		51	41 & 51	01-71	81-82	01-82	91	91-99	01-99
(1)	(2)	0	1-9	0	1-9	0	x	x	x	x	x	x	x
(1)	(2)	(3)	(4)	(5)	(6)	(7)	(8)	(9)	(10)	(11)	(12)	(13)	(14)
11, 21	0	89.59	1.31	-	1.37	2.91	0.61	95.79	0.41	96.20	-	3.80	100.00
	1-9	0.47	96.22	-	0.60	-	0.24	97.53	0.71	98.24	-	1.76	100.00
01-04, 31	0	-	-	85.47	2.07	12.46	-	100.00	-	100.00	-	-	100.00
	1-9	-	0.18	0.06	98.83	-	0.10	99.17	0.16	99.33	-	0.67	100.00
51	0	0.56	0.25	-	0.38	86.12	2.99	90.30	2.23	92.53	-	7.47	100.00
41, 51	1-9	-	1.35	-	0.73	0.70	90.71	93.49	2.96	96.45	-	3.55	100.00
01-51	x	7.72	24.83	0.50	38.25	8.31	17.01	96.62	1.02	97.64	-	2.36	100.00
81	x	-	1.01	-	8.03	0.40	5.88	15.32	78.65	93.97	-	6.03	100.00
01-81	x	7.29	23.50	0.47	36.55	7.87	16.38	92.06	5.38	97.44	-	2.56	100.00
91	x	0.17	0.12	-	0.07	-	0.12	0.48	0.07	0.55	97.00	99.45	100.00
91-98	x	0.16	0.19	-	0.13	0.02	0.39	0.89	0.10	0.99	44.61	99.01	100.00
01-98	x	3.07	9.71	0.19	15.00	3.22	5.92	38.11	2.27	40.38	26.39	59.62	100.00

a.c.

A250

Table(55) : Percentage distribution of persons of age 5 and above by current weekly activity for each usual activity taking also into consideration the subsidiary gainful status of persons categorised not working

Karnataka		Rural										Male			
usual activity		current weekly activity(status/industry)												estd.	no.of
status	industry	11,21,61		01-04,31,71		51	41&51	01-71	81-82	01-82	91	91-99	01-99	no.of	sample
(1)	(2)	0	1-9	0	1-9	0	X	X	X	X	X	X	X	(00)	(16)
11,21	0	89.97	1.01	-	0.03	2.52	0.94	94.47	0.48	94.95	1.35	5.05	100.00	39447	2764
	1-9	2.55	89.54	-	0.87	0.96	0.46	94.38	1.91	96.29	0.73	3.71	100.00	6663	457
01-04,31	0	2.51	0.56	92.62	-	2.06	0.72	98.47	0.79	99.26	-	0.74	100.00	1751	127
	1-9	1.44	0.34	0.25	95.60	0.50	0.40	98.53	0.74	99.27	-	0.73	100.00	3610	251
51	0	10.16	1.02	0.33	0.07	75.80	4.59	91.97	3.14	95.11	0.39	4.89	100.00	22543	1572
41,51	1-9	3.09	0.33	-	0.45	2.67	87.34	93.88	1.09	94.97	-	5.03	100.00	4081	280
01-51	x	48.88	8.49	2.18	4.55	23.44	6.44	93.98	1.44	95.42	0.85	4.58	100.00	78095	5451
81	x	5.99	0.88	-	-	-	-	6.87	87.43	94.30	5.70	5.70	100.00	624	44
01-81	x	43.54	8.43	2.16	4.52	23.26	6.39	93.30	2.11	95.41	0.89	4.59	100.00	78719	5495
91	x	0.49	0.17	0.10	-	0.07	0.07	0.90	0.21	1.11	96.20	98.89	100.00	19468	1347
91-98	x	0.48	0.09	0-06	-	0.12	0.04	0.79	0.18	0.97	53.81	99.03	100.00	36027	2486
01-98	x	33.45	5.81	1.50	3.10	15.99	4.40	64.25	1.49	65.74	17.51	34.26	100.00	114746	7981

Table(55) : Percentage distribution of persons of age 5 and above by current weekly activity for each usual activity taking also into consideration the subsidiary/status of persons categorised not working

Karnataka		Rural											Female			
usual activity		current weekly activity(status/industry)													estd. no. of person (00)	no. of sample person
status	industry	11,21,61		01-04,31,71		51	41&51	01-71	81-82	01-82	91	91-99	01-99			
(1)	(2)	(3)	(4)	(5)	(6)	(7)	X	X	X	X	X	X	X			
11,21	0	59.65	0.24	-	-	2.76	0.25	62.90	1.14	64.04	0.60	35.96	100.00	23889	1683	
	1-9	0.98	78.89	-	-	0.64	-	80.51	2.12	82.63	-	17.37	100.00			
01-04,31	0	12.87	-	81.83	-	-	-	94.70	-	94.70	-	5.30	100.00	2407	164	
	1-9	-	-	-	91.87	-	4.48	96.35	-	96.35	2.33	3.65	100.00	455	35	
51	0	5.90	0.86	0.15	-	70.05	2.61	79.57	3.16	82.73	0.09	17.27	100.00	981	68	
41,51	1-9	0.97	-	-	0.46	1.52	85.18	38.13	0.58	88.71	0.80	11.29	100.00	20989	1457	
01-51	x	30.35	4.16	0.79	1.78	30.00	5.70	72.78	1.95	74.73	0.40	25.27	100.00	2673	198	
81	x	-	-	-	4.87	-	6.40	11.27	71.15	82.42	-	17.58	100.00	51394	3605	
01-81	x	30.20	4.14	0.78	1.79	29.85	5.70	72.46	2.29	74.75	0.40	25.25	100.00	259	19	
91	x	0.09	0.09	-	0.19	-	-	0.37	0.11	0.48	96.78	99.52	100.00	51653	3624	
91-98	x	0.53	0.02	0.02	0.06	0.26	-	0.89	0.06	0.95	19.55	99.05	100.00	12158	831	
01-98	x	13.96	1.88	0.36	0.84	13.66	2.58	33.28	1.09	34.37	10.88	65.63	100.00	62428	4302	
														114081	7926	

Table(55) : Percentage distribution of persons of age 5 and above by current weekly activity for each usual activity taking also into consideration the subsidiary gainful status of persons categorised not working

Karnataka		Rural										Total			
usual activity		current weekly activity(status/industry)										estd. no.of persons (00)	no.of sample person		
status	industry	11,21,61	01-04,31,71		51	41&51	01-71	81-82	01-82	91	91-99			01-99	
(1)	(2)	(3)	(4)	(5)	(6)	(7)	(8)	(9)	(10)	(11)	(12)	(13)	(14)	(15)	(16)
11,21	0	78.54	0.72	-	0.02	2.61	0.68	82.57	0.72	83.29	1.07	16.71	100.00	63336	4447
	1-9	2.13	86.72	-	0.64	0.87	0.34	90.70	1.96	92.66	0.54	7.34	100.00	9070	621
01-04,31	0	4.65	0.45	90.40	-	1.64	0.57	97.71	0.61	98.32	-	1.68	100.00	2206	162
	1-9	1.13	0.27	0.19	94.80	0.39	1.28	98.06	0.58	98.64	0.50	1.36	100.00	4591	319
51	0	8.11	0.94	0.24	0.03	73.03	3.63	85.98	3.16	89.14	0.24	10.86	100.00	43532	3029
41,51	1-9	2.25	0.20	-	0.45	2.22	86.48	91.60	0.89	92.49	0.32	7.51	100.00	6754	478
01-51	x	41.53	6.77	1.63	3.45	26.05	6.15	85.58	1.61	87.19	0.68	12.81	100.00	129489	9056
81	x	4.23	0.62	-	1.43	-	1.88	8.16	82.65	90.81	4.03	9.19	100.00	883	63
01-81	x	41.27	6.73	1.62	3.44	25.87	6.12	85.05	2.16	87.21	0.70	12.79	100.00	130372	9119
91	x	0.34	0.14	0.06	0.07	0.05	0.05	0.71	0.16	0.87	96.42	99.13	100.00	31626	2178
91-98	x	0.52	0.05	0.03	0.04	0.21	0.01	0.86	0.10	0.96	32.09	99.04	100.00	98455	6788
01-98	x	23.74	3.85	0.93	1.97	14.83	3.49	48.81	1.30	50.11	14.20	49.89	100.00	228827	15907

Table(55) : Percentage distribution of persons of age 5 and above by current weekly activity for each usual activity taking also into consideration the subsidiary gainful status of persons categorised not working

Karnataka		Urban											Male		
usual activity		current weekly activity(status/industry)											estd. no.of person (00)	no.of sample person	
status	industry	11,21,61		01-04,31,71		51	41&51	01-71	81-82	01-82	91	91-99			01-99
(1)	(2)	0	1-9	0	1-9	0	X	X	X	X	X	X	X		
(3)	(4)	(5)	(6)	(7)	(8)	(9)	(10)	(11)	(12)	(13)	(14)	(15)	(16)		
11,21	0	85.59	1.74	-	1.83	2.42	0.81	92.39	2.57	94.96	1.82	5.04	100.00	2480	248
	1-9	0.48	95.04	-	0.73	-	0.33	96.58	1.14	97.72	0.60	2.28	100.00	8157	851
01-04,31	0	-	-	80.19	2.82	16.99	-	100.00	-	100.00	-	-	100.00	161	18
	1-9	-	0.21	0.07	98.97	-	0.06	99.31	0.21	99.52	-	0.48	100.00	12678	1212
51	0	1.10	0.50	-	0.76	84.98	4.57	91.91	4.06	95.97	-	4.03	100.00	1814	170
41,51	1-9	-	1.79	-	0.84	0.76	89.08	92.47	2.86	95.33	0.80	4.67	100.00	5403	477
01-51	x	7.11	25.83	0.45	41.43	5.44	16.13	96.39	1.35	97.74	0.45	2.26	100.00	30693	2976
81	x	-	-	-	0.47	0.68	3.29	4.44	92.48	96.92	-	3.08	100.00	1388	138
01-81	x	6.80	24.71	0.43	39.66	5.24	15.57	92.41	5.29	97.70	0.43	2.30	100.00	32081	3114
91	x	0.04	-	-	0.01	-	-	0.05	0.12	0.17	97.74	99.83	100.00	14578	1432
91-98	x	0.03	-	-	0.02	-	0.15	0.20	0.08	0.28	71.23	99.72	100.00	20562	2036
01-98	x	4.16	15.06	0.26	24.18	3.19	9.55	56.40	3.24	59.64	28.08	40.36	100.00	52643	5150

Table(55) : Percentage distribution of persons of age 5 and above by current weekly activity for each usual activity taking also into consideration the subsidiary gainful status of persons categorised not working

Karnataka		Urban										Female			
usual activity		current weekly activity(status/industry)											estd. no.of person (00)	no.of sample person	
status	industry	11,21,61		01-04,31,71		51	41&51	01-71	81-82	01-82	91	91-99			01-99
(1)	(2)	0	1-9	0	1-9	0	X	X	X	X	X	X	X	(15)	(16)
11,21	0	52.30	-	-	-	2.03	-	54.33	1.13	55.46	1.22	44.54	100.00	1785	159
	1-9	0.33	82.34	-	-	-	-	82.67	0.11	82.78	0.74	17.22	100.00	2358	223
01-04,31	0	-	-	100.00	-	-	-	100.00	-	100.00	-	-	100.00	59	2
	1-9	-	-	-	97.88	-	0.26	98.14	-	98.14	-	1.85	100.00	2545	205
51	0	-	-	-	-	77.62	1.21	78.83	1.83	80.66	-	19.34	100.00	2005	186
41,51	1-9	-	-	-	0.28	0.39	85.15	85.82	3.75	89.57	-	10.43	100.00	2318	220
01-51	x	8.50	17.54	0.53	22.56	14.47	18.11	81.71	1.33	83.04	0.36	16.96	100.00	11070	995
81	x	-	-	-	3.94	-	-	3.94	83.10	87.04	-	12.96	100.00	487	47
01-81	x	8.15	16.80	0.51	21.78	13.86	17.35	78.45	4.76	83.21	0.34	16.79	100.00	11557	1042
91	x	-	-	-	-	-	-	-	0.07	0.07	97.27	99.93	100.00	12058	1178
91-98	x	-	0.05	-	0.09	-	0.05	0.19	0.09	0.28	32.02	99.72	100.00	37631	3806
01-98	x	1.91	3.99	0.12	5.18	3.26	4.12	18.58	1.18	19.76	24.58	80.24	100.00	49188	4848

Table(55) : Percentage distribution of persons of age 5 and above by current weekly activity for each usual activity taking also into consideration the subsidiary/status of persons categorised /gainful not working

Karnataka		Urban										Total			
usual activity		current weekly activity(status/industry)											estd. no. of person (00)	no. of sample person	
status	industry	11,21,61		01-04,31,71		51	41&51	01-71	81-82	01-82	91	91-99			01-99
(1)	(2)	(3)	(4)	(5)	(6)	(7)	(8)	(9)	(10)	(11)	(12)	(13)	(14)	(15)	(16)
11,21	0	71.65	1.01	-	1.06	2.26	0.47	76.45	1.98	78.43	1.57	21.57	100.00	4265	407
	1-9	0.44	92.19	-	0.57	-	0.25	93.45	0.92	94.37	0.63	5.63	100.00	10515	1074
01-04,31	0	-	-	85.47	2.07	12.46	-	100.00	-	100.00	-	-	100.00	220	20
	1-9	-	0.18	0.06	98.79	-	0.09	99.12	0.17	99.29	-	0.71	100.00	15223	1417
51	0	0.52	0.24	-	0.36	81.12	2.81	85.05	2.88	87.93	-	12.07	100.00	3819	356
41,51	1-9	-	1.25	-	0.67	0.65	87.90	90.47	3.12	93.59	0.56	6.41	100.00	7721	697
01-51	x	7.48	23.63	0.47	36.43	7.83	16.65	92.49	1.34	93.83	0.42	6.17	100.00	41763	3971
81	x	-	-	-	1.37	0.50	2.44	4.31	90.06	94.37	-	5.63	100.00	1875	185
01-81	x	7.16	22.62	0.45	34.92	7.52	16.04	88.71	5.15	93.86	0.40	6.14	100.00	43638	4156
91	x	0.02	-	-	0.01	-	-	0.03	0.09	0.12	97.53	99.88	100.00	26636	2610
91-98	x	0.01	0.03	-	0.06	-	0.09	0.19	0.09	0.28	45.88	99.72	100.00	58193	5842
01-98	x	3.07	9.71	0.10	15.00	3.22	6.92	38.11	2.27	40.38	26.39	59.62	100.00	101831	9998

Table(56): Percentage distribution of person days per day of persons of age 5 and above by current day activity for each usual activity

Karnataka		Rural							Male				
usual activity		current day activity (status/industry)											
status	industry	11, 21, 61	01-04, 31, 71	51	41 & 51	01-71	81,82	01-82	91	91-99	01-99		
(1)	(2)	0	1-9	0	1-9	0	1-9	x	x	x	x	x	x
(1)	(2)	(3)	(4)	(5)	(6)	(7)	(8)	(9)	(10)	(11)	(12)	(13)	(14)
11, 21	0	87.79	0.96	-	0.04	2.53	0.81	92.12	1.29	93.42	0.17	6.58	100.00
	1-9	2.48	85.56	-	1.00	0.74	0.29	90.07	4.33	94.37	-	5.63	100.00
01-04,31	0	2.51	0.56	92.14	-	1.94	0.21	97.36	1.09	98.45	-	1.55	100.00
	1-9	1.50	0.39	0.39	94.43	0.50	0.41	97.62	1.10	98.72	-	1.28	100.00
51	0	10.57	1.03	0.45	0.07	63.13	3.70	78.96	12.43	91.39	0.12	8.61	100.00
41, 51	1-9	2.66	0.70	-	0.63	2.69	72.10	78.77	11.60	90.37	-	9.63	100.00
01-51	x	47.46	8.13	2.26	4.59	19.98	5.35	87.77	5.33	93.11	0.12	6.89	100.00
81	x	10.32	2.03	-	-	1.14	1.70	15.18	79.30	94.68	4.46	5.32	100.00
01-81	x	47.08	8.07	2.24	4.55	19.79	5.31	87.03	6.10	93.12	0.16	6.88	100.00
91	x	1.41	0.21	0.10	0.06	0.10	0.12	2.00	0.30	2.29	95.01	97.71	100.00
91-98	x	1.09	0.15	0.05	0.03	0.11	0.06	1.49	0.25	1.74	53.44	98.26	100.00
01-98	x	32.11	5.49	1.53	3.08	13.38	3.60	59.19	4.19	63.39	17.50	36.61	100.00

Table(56): Percentage distribution of person-days per day of persons of age 5 and above by current day activity for each usual activity

Karnataka		Rural						Female					
usual activity		current day activity (status/industry)											
status	industry	11, 21, 61	01-04, 31, 71	51	41 & 51	01-71	81,82	01-82	91	91-99	01-99		
		0	1-9	0	1-9	0	1-9	x	x	x	x	x	x
(1)	(2)	(3)	(4)	(5)	(6)	(7)	(8)	(9)	(10)	(11)	(12)	(13)	(14)
11, 21	0	74.32	0.15	-	-	2.91	0.36	77.74	2.46	80.21	0.01	19.79	100.00
	1-9	1.24	83.31	-	-	1.18	-	85.74	2.95	88.69	0.11	11.31	100.00
01-04, 31	0	12.87	-	80.03	-	-	-	92.90	-	92.90	-	7.10	100.00
	1-9	-	-	2.01	90.90	-	2.91	95.83	-	95.83	2.39	4.17	100.00
51	0	5.90	0.87	0.28	-	60.22	2.39	69.66	10.84	80.50	0.05	19.50	100.00
41,51	1-9	1.25	-	-	0.50	1.42	80.68	83.85	3.92	87.77	-	12.23	100.00
01-51	x	31.91	4.32	1.07	2.15	29.64	6.18	75.26	6.43	81.69	0.09	18.31	100.00
81	x	-	-	-	4.49	-	2.53	7.02	76.76	83.79	-	16.21	100.00
01-81	x	31.69	4.29	1.06	2.16	29.14	6.15	74.80	6.91	81.71	0.09	18.29	100.00
91	x	0.38	0.09	-	0.18	-	0.06	0.72	0.11	0.83	96.11	99.17	100.00
91-98	x	1.69	0.16	0.01	0.07	0.63	0.07	2.62	0.18	2.80	17.01	97.20	100.00
01-98	x	12.55	1.65	0.39	0.83	11.06	2.27	28.74	2.61	31.36	10.89	68.64	100.00

Table(56): Percentage distribution of person-days per day of persons of age 5 and above by current day activity for each usual activity

Karnataka		Rural									Total			
usual activity		current day activity (status/industry)												
status	industry	11, 21, 61	01-04, 31, 71		51	41 & 51		01-71	81, 82		01-82	91	91-99	01-99
(1)	(2)	0	1-9	0	1-9	0	1-9	x	x	x	x	x	x	x
		(3)	(4)	(5)	(6)	(7)	(8)	(9)	(10)	(11)	(12)	(13)	(14)	
11, 21	0	83.84	0.72	-	0.02	2.64	0.66	87.90	1.64	89.54	0.12	10.46	100.00	
	1-9	2.20	85.05	-	0.77	0.84	0.23	89.09	4.00	93.09	0.03	6.91	100.00	
01-04, 31	0	4.65	0.45	89.64	-	1.54	0.16	96.44	0.87	97.30	-	2.70	100.00	
	1-9	1.18	0.31	0.73	93.69	0.39	0.93	97.24	0.87	98.11	0.50	1.89	100.00	
51	0	8.41	0.96	0.37	0.04	61.78	3.09	74.65	11.69	86.34	0.09	13.66	100.00	
41, 51	1-9	2.12	0.43	-	0.58	2.21	75.34	80.69	8.70	89.39	-	10.61	100.00	
01, 51	x	42.04	6.80	1.84	3.74	23.35	5.64	83.41	5.72	89.13	0.11	10.87	100.00	
81	x	7.63	1.50	-	1.17	0.84	1.91	13.06	76.79	91.84	3.30	9.16	100.00	
01-81	x	41.73	6.75	1.83	3.72	23.14	5.60	82.77	6.38	89.15	0.14	10.85	100.00	
91	x	1.02	0.17	0.06	0.10	0.06	0.10	1.51	0.23	1.74	95.43	98.26	100.00	
91-98	x	1.49	0.15	0.03	0.05	0.45	0.07	2.24	0.20	2.44	29.36	97.56	100.00	
01-98	x	22.36	3.58	0.96	1.95	12.22	2.94	44.01	3.41	47.42	14.20	52.58	100.00	

Table (56): Percentage distribution of person-days per day of persons of age 5 and above by current day activity for each usual activity

Karnataka		Urban										Male	
usual activity		current day activity (status/industry)											
status	industry	11, 21, 61	01-04, 31, 71	51	41 & 51	01-71	81, 82	01-82	91	91-99	01-99		
		0	1-9	0	1-9	0	1-9	x	x	x	x	x	x
(1)	(2)	(3)	(4)	(5)	(6)	(7)	(8)	(9)	(10)	(11)	(12)	(13)	(14)
11, 21	0	88.79	1.87	-	1.97	2.57	0.41	95.61	1.67	97.29	-	2.71	100.00
	1-9	0.46	91.85	-	0.48	-	0.09	92.88	2.13	95.01	-	4.99	100.00
01-04, 31	0	-	-	80.19	2.82	14.56	-	97.57	-	97.57	-	2.43	100.00
	1-9	-	0.26	0.08	97.98	-	0.05	98.37	0.69	99.06	0.01	0.94	100.00
51	0	1.15	0.44	-	0.84	74.32	3.20	79.95	12.27	92.22	0.38	7.78	100.00
41, 51	1-9	0.03	1.02	-	0.97	0.75	75.10	77.87	14.61	92.48	-	7.52	100.00
01-51	x	7.03	25.03	0.46	41.45	4.84	13.23	92.05	4.24	96.29	0.03	3.71	100.00
81	x	-	1.09	-	9.33	0.15	5.68	16.25	81.02	97.27	-	2.73	100.00
01-81	x	6.63	23.68	0.44	39.64	4.57	12.81	87.76	8.58	96.34	0.02	3.66	100.00
91	x	0.30	0.12	-	0.13	-	0.21	0.76	0.12	0.88	96.96	99.12	100.00
91-98	x	0.22	0.15	-	0.10	-	0.27	0.73	0.18	0.91	70.68	99.09	100.00
01-98	x	4.08	14.32	0.26	23.92	2.76	7.82	53.17	5.24	58.41	28.11	41.59	100.00

a.c.

Table(56): Percentage distribution of person-days per day of persons of age 5 and above by current day activity for each usual activity

Karnataka		Urban						Female					
usual activity		current day activity (status/industry)											
status	industry	11, 21, 61	01-04, 31, 71	51	41 & 51	01-71	81, 82	01-82	91	91-99	01-99		
(1)	(2)	0	1-9	0	1-9	0	1-9	x	x	x	x	x	x
(1)	(2)	(3)	(4)	(5)	(6)	(7)	(8)	(9)	(10)	(11)	(12)	(13)	(14)
11, 21	0	82.95	-	-	-	4.68	-	87.63	0.27	87.90	-	12.10	100.00
	1-9	0.20	86.15	-	-	-	-	86.34	0.97	87.32	-	12.68	100.00
01-04, 31	0	-	-	100.00	-	-	-	100.00	-	100.00	-	-	100.00
	1-9	-	-	-	97.59	-	0.26	97.86	0.08	97.94	0.07	2.06	100.00
51	0	0.26	-	-	-	67.51	1.13	68.91	11.12	80.03	-	19.97	100.00
41, 51	1-9	-	-	-	0.33	0.39	82.33	83.05	7.29	90.34	-	9.66	100.00
01-51	x	9.04	17.94	0.63	26.33	13.61	18.04	85.59	3.97	89.56	0.02	10.44	100.00
81	x	-	-	-	3.54	-	-	3.54	78.34	81.88	-	18.12	100.00
01-81	x	8.55	16.96	0.59	25.08	12.86	17.05	81.10	8.04	89.14	0.02	10.86	100.00
91	x	-	0.10	-	-	-	-	0.10	0.07	0.17	97.04	99.83	100.00
91-98	x	0.11	0.16	-	0.12	0.03	0.23	0.65	0.13	0.78	30.76	99.22	100.00
01-98	x	1.80	3.53	0.12	5.14	2.60	3.61	16.81	1.72	18.54	24.58	81.46	100.00

a.c.

Table(56): Percentage distribution of person-days per day of persons of age 5 and above by current day activity for each usual activity

Karnataka		Urban						Total					
usual activity		current day activity (status/industry)											
status	industry	11, 21, 61	01-04, 31, 71	51	41 & 51	01-71	81, 82	01-82	91	91-99	01-99		
(1)	(2)	0	0	0	1-9	0	1-9	x	x	x	x	x	x
(1)	(2)	(3)	(4)	(5)	(6)	(7)	(8)	(9)	(10)	(11)	(12)	(13)	(14)
11, 21	0	87.01	1.30	-	1.37	3.21	0.29	93.18	1.25	94.43	-	5.57	100.00
	1-9	0.41	90.73	-	0.38	-	0.07	91.60	1.90	93.50	-	6.50	100.00
01-04, 31	0	-	-	85.47	2.07	10.68	-	98.22	-	98.22	-	1.78	100.00
	1-9	-	0.22	0.06	97.92	-	0.09	98.29	0.59	98.88	0.02	1.12	100.00
51	0	0.71	0.22	-	0.42	70.90	2.16	74.40	11.69	86.10	0.19	13.90	100.00
41, 51	1-9	0.02	0.74	-	0.79	0.65	77.13	79.32	12.55	91.88	-	8.12	100.00
01-51	x	7.51	23.34	0.50	37.86	6.93	14.38	90.51	4.18	94.69	0.02	5.31	100.00
81	x	-	0.84	-	7.99	0.12	4.36	13.30	80.40	93.70	-	6.30	100.00
01-81	x	7.08	22.08	0.47	36.18	6.54	13.82	86.18	8.46	94.63	0.02	5.37	100.00
91	x	0.17	0.11	-	0.07	-	0.11	0.46	0.10	0.56	97.00	99.44	100.00
91-98	x	0.14	0.15	-	0.12	0.02	0.25	0.68	0.15	0.83	44.62	99.17	100.00
01-98	x	2.98	9.11	0.19	14.85	2.68	5.79	35.60	3.54	39.15	26.40	60.85*	100.00

Table (57) : Percentage distribution of person-days per day of persons of age 5 and above by current day activity for each usual activity taking also into consideration the subsidiary gainful status of persons categorised 'not working'

Karnataka

Rural

Male

usual activity		current daily activity (status/industry)											
status	industry	11, 21, 61		01-04, 31, 71		51	41 & 51	01-71	31,82	01-82	91	91-99	01-99
		0	1-9	0	1-9	0	1-9	X	X	X	X	X	X
(1)	(2)	(3)	(4)	(5)	(6)	(7)	(8)	(9)	(10)	(11)	(12)	(13)	(14)
11, 21	0	86.05	0.93	-	0.03	2.47	0.82	90.31	1.42	91.73	1.36	8.27	100.00
	1-9	2.43	84.37	-	0.98	0.73	0.29	88.80	4.23	93.02	0.73	6.98	100.00
01-04,31	0	2.51	0.56	92.14	-	1.94	0.21	97.36	1.09	98.45	-	1.55	100.00
	1-9	1.49	0.39	0.39	94.45	0.50	0.40	97.62	1.10	98.72	-	1.28	100.00
51	0	10.50	1.03	0.45	0.07	62.81	3.70	73.56	12.41	90.97	0.39	9.03	100.00
41,51	1-9	2.64	0.69	-	0.63	2.67	71.94	73.57	11.54	90.11	-	9.39	100.00
01-51	X	46.94	8.02	2.22	4.53	19.67	5.29	86.37	5.34	92.01	0.86	7.99	100.00
81	X	6.71	0.42	-	-	-	-	7.14	86.28	93.42	5.53	6.58	100.00
01, 81	X	46.61	7.96	2.20	4.49	19.51	5.25	86.02	6.01	92.02	0.90	7.98	100.00
91	X	0.67	0.17	0.10	-	0.03	0.04	1.02	0.31	1.33	95.86	98.67	100.00
91-98	X	0.59	0.12	0.06	-	0.06	0.02	0.85	0.25	1.11	53.61	98.89	100.00
01-98	X	32.11	5.49	1.53	3.08	13.33	3.60	59.19	4.19	63.39	17.50	36.61	100.00

11
A 263
11

Table (57) : Percentage distribution of person-days per day of persons of age 5 and above by current daily activity for each usual activity taking also into consideration the subsidiary gainful status of persons categorised 'not working'

Karnataka		Rural						Female						
usual activity		current daily activity (status/industry)												
status	industry	11, 21, 61		01-04, 31, 71		51	41 & 51		01-71	81, 82	01-82	91	91-99	01-99
		0	1-9	0	1-9	0	1-9	X	X	X	X	X	X	X
(1)	(2)	(3)	(4)	(5)	(6)	(7)	(8)	(9)	(10)	(11)	(12)	(13)	(14)	
11, 21	0	53.99	0.12	-	-	2.43	0.30	56.83	1.71	58.54	0.62	41.46	100.00	
	1-9	1.00	70.62	-	-	0.95	-	72.58	3.30	75.88	0.09	24.12	100.00	
01-04, 31	0	12.87	-	80.03	-	-	-	92.90	-	92.90	-	7.10	100.00	
	1-9	-	-	1.97	89.80	-	2.84	94.61	-	94.61	2.33	5.39	100.00	
51	0	5.62	0.84	0.26	-	56.79	2.25	65.75	10.18	75.93	0.09	24.07	100.00	
41, 51	1-9	1.16	-	-	0.46	1.32	75.93	78.37	3.63	82.51	0.81	17.49	100.00	
01-51	X	27.44	3.63	0.36	1.76	24.60	5.10	63.44	5.32	68.76	0.42	31.24	100.00	
81	X	-	-	-	4.87	-	2.74	7.61	74.81	82.42	-	17.58	100.00	
01-81	X	27.30	3.66	0.36	1.78	24.47	5.08	63.16	5.67	68.33	0.42	31.17	100.00	
91	X	0.09	0.09	-	0.19	-	-	0.37	0.11	0.49	96.71	99.51	100.00	
91-98	X	0.66	0.03	0.02	0.06	0.25	-	1.02	0.15	1.17	19.33	98.83	100.00	
01-98	X	12.55	1.65	0.39	0.83	11.06	2.27	28.74	2.61	31.36	10.89	68.64	100.00	

A 204

Table (57) : Percentage distribution of person-days per day of persons of age 5 and above by current daily activity for each usual activity taking also into consideration the subsidiary gainful status of persons categorised 'not working'

Karnataka		Rural						Total					
usual activity		current daily activity (status/industry)											
status	industry	11, 21, 61		01-04, 31, 71		51	41 & 51	01-71	01, 32	01-32	91	91-99	01-99
		0	1-9	0	1-9	0	1-9	X	X	X	X	X	X
(1)	(2)	(3)	(4)	(5)	(6)	(7)	(8)	(9)	(10)	(11)	(12)	(13)	(14)
11, 21	0	74.10	0.63	-	0.02	2.46	0.63	77.04	1.53	79.37	1.03	20.63	100.00
	1-9	2.06	30.77	-	0.72	0.79	0.21	34.55	3.90	33.54	0.57	11.43	100.00
01-04, 31	0	4.65	0.45	39.34	-	1.54	0.13	96.44	0.37	97.30	-	2.70	100.00
	1-9	1.17	0.30	0.73	93.46	0.39	0.92	93.93	0.36	97.04	0.50	2.16	100.00
51	0	8.15	0.94	0.36	0.03	59.92	3.00	72.40	11.34	33.74	0.25	13.26	100.00
41, 51	1-9	2.06	0.42	-	0.56	2.14	73.51	73.69	3.42	37.11	0.32	12.39	100.00
01-51	X	39.26	6.31	1.69	3.44	21.61	5.21	77.52	5.33	32.36	0.39	17.14	100.00
01	X	4.79	0.30	-	1.40	-	0.79	7.23	32.99	90.27	3.94	9.73	100.00
01-31	X	39.02	6.27	1.67	3.42	21.46	5.13	77.03	5.37	32.91	0.71	17.09	100.00
91	X	0.45	0.14	0.06	0.07	0.02	0.03	0.77	0.23	1.01	96.19	93.99	100.00
91-99	X	0.63	0.06	0.03	0.04	0.13	0.01	0.96	0.19	1.14	31.30	93.36	100.00
01-99	X	22.36	3.50	0.96	1.95	12.22	2.94	44.01	3.41	47.42	14.20	52.53	100.00

Table (57) : Percentage distribution of person-days per day of persons of age 5 and above by current daily activity for each usual activity taking also into consideration the subsidiary gainful status of persons categorised 'not working'

Karnataka		Urban						Male					
usual activity		current daily activity (status/industry)											
status	industry	11, 21, 61		01-04, 31, 71		51	41 & 51	01-71	01, 02	01-02	91	91-99	01-99
		0	1-9	0	1-9	0	1-9	X	X	X	X	X	X
(1)	(2)	(3)	(4)	(5)	(6)	(7)	(8)	(9)	(10)	(11)	(12)	(13)	(14)
11, 21	0	83.91	1.74	-	1.83	2.33	0.33	90.24	3.69	93.94	1.82	5.05	100.00
	1-9	0.45	90.80	-	0.47	-	0.09	91.82	2.37	94.19	0.60	5.81	100.00
01-04, 31	0	-	-	80.19	2.82	14.56	-	97.57	-	97.57	-	2.43	100.00
	1-9	-	0.26	0.00	98.01	-	0.05	98.39	0.63	99.03	0.01	0.92	100.00
51	0	1.13	0.43	-	0.82	73.11	3.15	73.64	13.37	92.01	0.27	7.99	100.00
41, 51	1-9	0.03	0.99	-	0.93	0.72	74.11	76.77	14.59	91.36	0.80	3.64	100.00
01-51	X	6.99	24.61	0.45	40.99	4.73	13.25	91.02	4.53	95.53	0.47	4.42	100.00
81	X	-	0.19	-	2.17	0.19	2.09	5.43	91.19	96.63	-	3.37	100.00
01-81	X	6.67	23.50	0.43	39.23	4.52	12.73	37.14	3.49	95.63	0.45	4.37	100.00
91	X	0.04	0.01	-	0.03	-	-	0.03	0.13	0.21	97.70	99.79	100.00
91-99	X	0.03	-	-	0.03	-	0.03	0.14	0.18	0.33	71.27	99.67	100.00
01-99	X	4.03	14.32	0.26	23.92	2.76	7.82	53.17	5.24	53.41	23.11	41.59	100.00

Table (57) : Percentage distribution of person-days per day of persons of age 5 and above by current daily activity for each usual activity taking also into consideration the subsidiary gainful status of persons categorised 'not working'

		Karnataka				Urban				Female			
usual activity		current daily activity (status/industry)											
status	industry	11, 21, 61		01-04,31,71		51	41 & 51	01-71	31,82	01-82	91	91-99	01-99
		0	1-9	0	1-9	0	1-9	X	X	X	X	X	X
(1)	(2)	(3)	(4)	(5)	(6)	(7)	(8)	(9)	(10)	(11)	(12)	(13)	(14)
11, 21	0	49.51	-	-	-	2.66	-	52.16	1.13	53.30	1.23	46.70	100.00
	1-9	0.16	73.63	-	-	-	-	73.34	0.92	74.76	0.75	25.24	100.00
01-04,31	0	-	-	100.00	-	-	-	100.00	-	100.00	-	-	100.00
	1-9	-	-	-	97.27	-	0.26	97.53	0.03	97.31	0.07	2.39	100.00
51	0	0.24	-	-	-	61.15	1.02	62.40	10.32	72.72	-	27.23	100.00
41,51	1-9	-	-	-	0.29	0.35	73.92	77.56	3.52	34.03	-	15.92	100.00
01-51	X	3.09	15.70	0.54	22.59	11.69	16.04	74.63	3.32	73.26	0.37	21.74	100.00
81	X	-	-	-	3.94	-	-	3.94	33.09	37.03	-	12.97	100.00
01-81	X	7.74	15.03	0.51	21.79	11.19	15.35	71.63	7.00	73.63	0.36	21.37	100.00
91	X	-	-	-	-	-	-	-	0.07	0.07	97.26	99.93	100.00
91-99	X	-	0.05	-	0.09	-	0.05	0.13	0.12	0.31	31.93	99.69	100.00
01-99	X	1.30	3.53	0.12	5.14	2.60	3.61	16.31	1.72	13.54	24.53	31.45	100.00

A 267

Table (57) : Percentage distribution of person-days per day of persons of age 5 and above by current daily activity for each usual activity taking also into consideration the subsidiary gainful status of persons categorised 'not working'

Karnataka		Urban						Total					
usual activity		current daily activity (status/industry)											
status	industry	11, 21, 31		01-04,31,71		51	41 & 51	01-71	31,32	01-32	91	91-99	01-99
		0	1-9	0	1-9	0	1-9	X	X	X	X	X	X
(1)	(2)	(3)	(4)	(5)	(6)	(7)	(8)	(9)	(10)	(11)	(12)	(13)	(14)
11, 21	0	69.57	1.01	-	1.07	2.50	0.22	74.37	2.33	73.99	1.57	23.01	100.00
	1-9	0.39	36.93	-	0.36	-	0.07	37.31	2.05	39.33	0.33	10.14	100.00
01-04,31	0	-	-	35.47	2.07	10.63	-	93.22	-	93.22	-	1.73	100.00
	1-9	-	0.22	0.03	97.33	-	0.09	93.25	0.53	93.33	0.02	1.17	100.00
51	0	0.66	0.21	-	0.39	36.33	2.03	70.12	11.77	31.39	0.13	13.11	100.00
41, 51	1-9	0.02	0.69	-	0.74	0.61	74.94	77.00	12.21	39.21	0.57	10.79	100.00
01-51	X	7.23	22.26	0.47	36.14	3.56	13.99	36.70	4.32	91.01	0.45	3.99	100.00
31	X	-	0.14	-	2.62	0.14	2.16	5.06	39.16	94.22	-	5.73	100.00
01-31	X	6.95	21.27	0.45	34.64	6.23	13.46	33.06	3.10	91.13	0.43	3.84	100.00
91	X	0.02	-	-	0.02	-	-	0.04	0.10	0.15	97.50	99.35	100.00
91-99	X	0.01	0.03	-	0.07	-	0.06	0.17	0.14	0.31	45.30	99.69	100.00
01-99	X	2.93	9.11	0.19	14.35	2.63	5.79	35.00	3.54	39.15	23.40	60.35	100.00

Table(58): Percentage distribution of person-days per day of persons of age 5 and above by current day activity for each current weekly activity

Karnataka		Rural							Male				
usual weekly activity		current day activity (status/industry)											
status	industry	11, 21, 61		01-04, 31, 71		51	41 & 51	01-71	81,82	01-82	91	91-99	01-99
		0	1-9	0	1-9	0	x	x	x	x	x	x	x
(1)	(2)	(3)	(4)	(5)	(6)	(7)	(8)	(9)	(10)	(11)	(12)	(13)	(14)
11,21,61	0	94.30	0.21	-	=	0.89	0.15	95.57	0.89	96.45	0.01	3.55	100.00
	1-9	1.58	92.20	-	0.11	0.21	0.06	94.17	2.56	96.73	-	3.27	100.00
01-04,31,71	0	-	-	99.38	-	-	-	99.38	-	99.38	-	0.62	100.00
	1-9	0.05	0.05	0.15	98.83	-	-	99.08	0.36	99.44	-	0.56	100.00
51	0	2.61	0.15	0.17	-	81.50	0.18	84.61	10.73	95.33	-	4.67	100.00
41&51	1-9	0.95	0.73	-	0.15	0.84	80.00	82.66	12.33	94.99	-	5.01	100.00
01-71	x	49.96	8.54	2.38	4.79	20.82	5.60	92.09	4.22	96.31	0.01	3.69	100.00
81,82	x	-	-	-	-	-	-	-	99.07	99.07	-	0.93	100.00
01-82	x	48.83	8.35	2.32	4.68	20.35	5.48	90.00	6.38	96.37	0.01	3.63	100.00
91	x	-	-	-	-	-	-	-	-	-	100.00	100.00	100.00
91-99	x	-	-	-	-	-	-	-	-	-	51.12	100.00	100.00
01-99	x	32.11	5.49	1.53	3.08	13.38	3.60	59.19	4.19	63.39	17.50	36.61	100.00

a.c.

Table (58): Percentage distribution of person-days per day of persons of age 5 and above by current day activity for each current weekly activity

Karnataka		Rural								Female			
current weekly activity		current day activity (status/industry)											
status	industry	11, 21, 61	01-04, 31, 71	51	41 & 51	01-71	81, 82	01-82	91	91-99	01-99		
		0	1-9	0	1-9	0	x	x	x	x	x		
(1)	(2)	(3)	(4)	(5)	(6)	(7)	(8)	(9)	(10)	(11)	(12)	(13)	(14)
11,21,61	0	88.51	0.01	-	-	0.95	0.11	89.58	0.84	90.42	0.01	9.58	100.00
	1-9	0.83	87.01	-	-	0.63	-	88.47	1.46	89.93	0.10	10.07	100.00
01-04, 31, 71	0	-	-	98.01	-	-	-	98.01	-	98.01	-	1.99	100.00
	1-9	-	-	2.00	96.32	-	-	98.32	-	98.32	-	1.68	100.00
51	0	1.14	0.03	0.15	-	79.83	0.13	81.27	9.53	90.81	-	9.19	100.00
	1-9	0.42	0.31	-	0.46	0.55	86.58	88.31	4.02	92.33	-	7.67	100.00
01-71	x	37.68	4.96	1.18	2.48	33.21	6.81	86.33	4.66	90.98	0.01	9.02	100.00
	x	-	-	-	-	-	-	-	99.03	99.03	-	0.97	100.00
01-82	x	36.51	4.81	1.14	2.40	32.17	6.60	83.63	7.61	91.23	0.01	8.77	100.00
	x	-	-	-	-	-	-	-	-	-	100.00	100.00	100.00
91	x	-	-	-	-	-	-	-	-	-	100.00	100.00	100.00
	x	-	-	-	-	-	-	-	-	-	16.59	100.00	100.00
01-99	x	12.55	1.65	0.39	0.83	11.06	2.27	28.74	2.61	31.36	10.89	68.64	100.00

Table (58): Percentage distribution of person-days per day of persons of age 5 and above by current day activity for each current weekly activity

Karnataka		Rural									Total		
current weekly activity		current day activity (status/industry)											
status	industry	11, 21, 61		01-04, 31, 71		51	41 & 51	01-71	81, 82	01-82	91	91-99	01-99
		0	1-9	0	1-9	0	x	x	x	x	x	x	x
(1)	(2)	(3)	(4)	(5)	(6)	(7)	(8)	(9)	(10)	(11)	(12)	(13)	(14)
11, 21, 61	0	92.60	0.15	-	-	0.91	0.14	93.81	0.87	94.68	0.01	5.32	100.00
	1-9	1.40	90.94	-	0.08	0.32	0.04	92.78	2.29	95.07	0.02	4.93	100.00
01-04, 31, 71	0	-	-	99.12	-	-	-	99.12	-	99.12	-	0.88	100.00
	1-9	0.04	0.04	0.54	98.30	-	-	98.92	0.28	99.20	-	0.80	100.00
51	0	1.93	0.10	0.16	-	80.73	0.16	83.08	10.18	93.25	-	6.75	100.00
41&51	1-9	0.76	0.57	-	0.26	0.73	82.42	84.74	9.26	94.01	-	5.99	100.00
01-71	x	45.79	7.33	1.97	4.00	25.03	6.02	90.13	4.37	94.50	0.01	5.50	100.00
81, 82	x	-	-	-	-	-	-	-	99.05	99.05	-	0.95	100.00
01-82	x	44.61	7.14	1.92	3.90	24.39	5.86	87.82	6.80	94.62	0.01	5.38	100.00
91	x	-	-	-	-	-	-	-	-	-	100.00	100.00	100.00
91-99	x	-	-	-	-	-	-	-	-	-	28.47	100.00	100.00
01-99	x	22.36	3.58	0.96	1.95	12.22	2.94	44.01	3.41	47.42	14.20	52.58	100.00

Table(58): Percentage distribution of person-days per day of persons of age 5 and above by current day activity for each current weekly activity

Karnataka		Urban						Male					
current weekly activity		current day activity (status/industry)											
status	industry	11, 21, 61		01-04, 31, 71		51	41 & 51	01-71	81, 82	01-82	91	91-99	01-99
		0	1-9	0	1-9	0	x	x	x	x	x	x	x
(1)	(2)	(3)	(4)	(5)	(6)	(7)	(8)	(9)	(10)	(11)	(12)	(13)	(14)
11, 21, 61	0	97.82	0.35	-	-	0.25	-	98.42	0.36	98.78	-	1.22	100.00
	1-9	0.04	94.83	-	0.03	-	0.16	95.06	1.35	96.40	-	3.60	100.00
01-04, 31, 71	0	-	-	98.11	1.89	-	-	100.00	-	100.00	-	-	100.00
	1-9	-	0.05	0.02	98.81	-	-	98.88	0.47	99.35	0.01	0.65	100.00
51	0	0.12	-	-	0.07	86.01	-	86.20	9.46	95.66	0.40	4.34	100.00
41&51	1-9	0.03	0.12	-	0.13	-	81.62	81.90	14.30	96.21	-	3.79	100.00
01-71	x	7.23	25.39	0.47	42.40	4.88	13.86	94.24	3.55	97.78	0.03	2.22	100.00
81, 82	x	-	-	-	-	-	-	-	99.73	99.73	-	0.27	100.00
01-82	x	6.84	24.01	0.44	40.09	4.62	13.11	89.10	8.79	97.89	0.03	2.11	100.00
91	x	-	-	-	-	-	-	-	-	-	100.00	100.00	100.00
91-99	x	-	-	-	-	-	-	-	-	-	69.66	100.00	100.00
01-99	x	4.08	14.32	0.26	23.92	2.76	7.82	53.17	5.24	58.41	28.11	41.59	100.00

Table (58): Percentage distribution of person-days per day of persons of age 5 and above by current day activity for each current weekly activity

Karnataka		Urban						Female					
current weekly activity		current day activity (status/industry)											
status	industry	11,21,61		01-04, 31,71		51	41 & 51	01-71	81,82	01-82	91	91-99	01-99
(1)	(2)	0	1-9	0	1-9	0	x	x	x	x	x	x	x
(1)	(2)	(3)	(4)	(5)	(6)	(7)	(8)	(9)	(10)	(11)	(12)	(13)	(14)
11, 21, 61	0	93.69	-	-	-	1.15	-	94.84	-	94.84	-	5.16	100.00
	1-9	-	88.65	-	-	-	-	88.65	0.96	89.62	-	10.38	100.00
01-04, 31,71	0	-	-	100.00	-	-	-	100.00	-	100.00	-	-	100.00
	1-9	-	-	-	99.18	-	-	99.18	0.08	99.26	0.07	0.74	100.00
51	0	0.30	-	-	-	79.30	-	79.60	10.63	90.23	-	9.77	100.00
41 & 51	1-9	-	-	-	-	-	87.81	87.81	3.46	91.27	-	8.73	100.00
01-71	x	9.71	19.02	0.64	27.68	14.02	19.46	90.53	2.86	93.39	0.02	6.61	100.00
81,82	x	-	-	-	-	-	-	-	100.00	100.00	-	-	100.00
01-82	x	9.12	17.88	0.60	26.01	13.18	18.28	85.07	8.72	93.79	0.02	6.21	100.00
91	x	-	-	-	-	-	-	-	-	-	100.00	100.00	100.00
91-99	x	-	-	-	-	-	-	-	-	-	30.63	100.00	100.00
01-99	x	1.80	3.53	0.12	5.14	2.60	3.61	16.81	1.72	18.54	24.58	81.46	100.00

- A273 -

Table (58): Percentage distribution of person-days per day of persons of age 5 and above by current day activity for each current weekly activity

Karnataka		Urban										Total	
current weekly activity		current day activity (status/industry)											
status	industry	11, 21, 61		01-04, 31, 71		51	41 & 51	01-71	81, 82	01-82	91	91-99	01-99
		0	1-9	0	1-9	0	x	x	x	x	x	x	x
(1)	(2)	(3)	(4)	(5)	(6)	(7)	(8)	(9)	(10)	(11)	(12)	(13)	(14)
11, 21, 61	0	96.58	0.24	-	-	0.52	-	97.34	0.25	97.59	-	2.41	100.00
	1-9	0.03	93.60	-	0.03	-	0.13	93.79	1.27	95.06	-	4.94	100.00
01-04, 31, 71	0	-	-	98.67	1.33	-	-	100.00	-	100.00	-	-	100.00
	1-9	-	0.04	0.02	98.87	-	-	98.93	0.41	99.34	0.02	0.66	100.00
51	0	0.21	-	-	0.03	82.74	-	82.98	10.03	93.01	0.21	6.99	100.00
41 & 51	1-9	0.02	0.08	-	0.09	-	83.40	83.60	11.19	94.79	-	5.21	100.00
01-71	x	7.81	23.89	0.51	38.94	7.03	15.18	93.37	3.38	96.75	0.02	3.25	100.00
81, 82	x	-	-	-	-	-	-	-	99.80	99.80	-	0.20	100.00
01-82	x	7.38	22.56	0.48	36.76	6.64	14.33	88.15	8.77	96.92	0.02	3.08	100.00
91	x	-	-	-	-	-	-	-	-	-	100.00	100.00	100.00
91-99	x	-	-	-	-	-	-	-	-	-	44.28	100.00	100.00
01-99	x	2.98	9.11	0.19	14.85	2.68	5.79	35.60	3.54	39.15	26.40	60.85	100.00

- A274 -

Table(59) : Average wage/salary earnings (Rs. 0.00) per day received by regular wage/salaried employees (31 & 71) by sector (industry) of work, completed years of education, age-group and sex

Karnataka

Rural

age-group (in years)	industry division											no. of sample persons
	0	1	2	3	4	5	6	7	8	9	1-9	
(1)	(2)	(3)	(4)	(5)	(6)	(7)	(8)	(9)	(10)	(11)	(12)	(13)
<u>Male</u>												
5 - 14	3.63	-	3.91	-	-	-	3.70	-	-	8.00	3.87	16
15 - 59	7.15	14.75	13.28	13.54	22.67	10.51	8.05	14.37	35.75	22.89	17.03	484
60 & above	1.13	-	-	-	-	2.50	-	-	-	-	1.70	3
total	6.71	14.75	12.42	13.54	22.67	8.75	7.56	14.37	35.75	22.84	16.37	503
no. of sample persons	106	4	73	21	7	6	22	36	33	195	503	
<u>Female</u>												
5 - 14	3.59	-	3.33	-	-	-	-	-	-	6.00	3.70	11
15 - 59	5.55	-	2.96	15.00	-	-	4.15	-	14.29	12.35	6.24	133
60 & above	-	-	-	-	-	-	-	-	1.15	12.48	8.71	6
total	5.23	-	2.98	15.00	-	-	4.15	-	7.01	12.11	6.14	150
no. of sample persons	43	-	62	2	-	-	2	-	4	37	150	
<u>Total</u>												
5 - 14	3.62	-	3.60	-	-	-	3.70	-	-	6.67	3.84	27
15 - 59	6.73	14.75	8.19	13.66	22.67	10.51	7.71	14.37	34.62	21.44	14.74	617
60 & above	1.13	-	-	-	-	2.50	-	-	1.15	12.48	6.29	9
total	6.31	14.75	7.84	13.66	22.67	8.75	7.30	14.37	32.58	21.13	14.06	653
no. of sample persons	149	4	135	23	7	6	24	36	37	232	653	

A 275

Table(59) : Average wage/salary earnings (Rs. 0.00) per day received by regular wage/salaried employees(31 & 71) by sector(industry) of work, completed years of education, age-group and sex

Karnataka		Urban											no. of sample persons
age-group (in years)	industry division												
	(1)	(2)	(3)	(4)	(5)	(6)	(7)	(8)	(9)	(10)	(11)	(12)	(13)
<u>Male</u>													
5 - 14	10.20	-	4.31	5.66	-	-	5.20	-	1.69	2.03	4.16	38	
15 - 59	6.82	26.32	19.58	27.24	27.65	14.77	11.72	21.40	33.96	24.65	22.90	1977	
60 & above	-	-	7.15	20.00	-	-	7.58	-	-	31.80	12.43	20	
total	7.10	26.32	10.73	27.10	27.65	14.77	11.34	21.40	33.19	24.46	22.53	2035	
no. of sample persons	9	22	243	349	42	24	256	241	142	707	2035		
<u>Female</u>													
5 - 14	-	-	4.62	4.11	-	-	-	-	-	2.66	3.26	13	
15 - 59	7.50	-	6.00	93.70	37.83	5.00	6.43	20.63	25.95	15.85	16.17	287	
60 & above	-	-	2.55	-	-	-	-	-	-	4.58	3.14	14	
total	4.49	-	5.06	89.04	37.83	5.00	6.43	20.63	25.95	14.92	15.31	314	
no. of sample persons	3	-	55	19	5	1	9	8	21	193	314		
<u>Total</u>													
5 - 14	10.20	-	4.47	5.14	-	-	5.20	-	1.69	2.33	3.94	51	
15 - 59	7.04	26.32	14.70	30.24	28.27	14.57	11.43	21.38	32.81	22.67	21.80	2264	
60 & above	-	-	6.02	20.00	-	-	7.58	-	-	12.32	8.16	34	
total	6.00	26.32	14.15	30.03	28.27	14.57	11.08	21.38	32.17	22.20	21.30	2349	
no. of sample persons	12	22	298	368	47	25	265	249	163	900	2349		

Table (COR) : Average wage earning (Rs. 0.00) per day received by casual wage labourers by age-group, type of operation, sex and sub-round

Karnataka

Rural

age group (in years)	activity			average wage earnings (0.00) per day										no. of sample			
	status	industry	operation	m a l e					f e m a l e					males	females		
				sr -1	sr -2	sr -3	sr -4	comb.	sr -1	sr -2	sr -3	sr -4	comb.				
(1)	(2)	(3)	(4)	(5)	(6)	(7)	(8)	(9)	(10)	(11)	(12)	(13)	(14)	(15)	(16)		
5-14	41	X	X	8.00	-	5.00	-	6.55	3.11	-	-	-	3.11	2	3		
			51	-	01	2.00	3.00	-	-	2.53	4.00	-	4.64	6.00	5.00	2	4
					02	3.00	5.00	-	-	4.00	-	3.79	5.88	-	4.91	5	8
					03	-	-	4.00	-	4.00	-	5.75	3.40	-	4.26	1	9
					04	-	4.25	3.89	3.85	3.96	-	3.00	3.42	3.44	3.41	19	25
					05	7.00	4.70	-	3.11	4.18	2.58	3.22	-	3.45	2.94	9	35
					06	4.29	3.19	3.75	3.72	3.74	3.55	3.65	3.08	3.01	3.31	37	47
					01-06	4.27	3.80	4.90	3.60	4.15	2.95	3.79	3.54	3.41	3.41	73	128
					07	-	-	-	-	-	-	-	-	-	-	-	-
					08	4.50	-	-	-	4.50	-	-	-	3.93	3.93	1	2
					09	2.19	1.61	1.82	5.00	2.10	3.00	2.00	2.99	3.00	2.75	13	6
					10	-	-	-	-	-	-	-	-	-	-	-	-
					11	3.75	-	4.44	4.00	4.24	4.27	3.23	2.00	-	3.46	4	9
					07 01-11	2.50	1.61	2.35	4.53	2.50	3.84	2.72	2.06	3.43	3.12	18	17
		13	-	-	-	-	-	-	-	-	-	-	-	-			
		14	-	-	-	-	-	-	-	-	-	-	-	-			
		13-14	-	-	-	-	-	-	-	-	-	-	-	-			
		1-9	12	2.30	5.68	1.00	5.18	4.42	3.57	3.27	2.43	3.64	3.10	19	18		
			14	-	1.50	5.00	5.00	3.86	-	2.14	1.43	5.42	3.25	4	5		
	41	X	X	8.21	14.29	6.50	8.00	8.24	4.13	-	-	8.00	5.02	32	8		
	51	-	01	5.58	5.43	6.23	7.92	5.94	5.40	4.40	4.10	6.00	4.67	190	18		
			02	5.12	4.58	5.90	6.71	5.35	4.05	3.31	4.54	8.00	4.06	59	32		
15-59			03	5.20	7.69	6.83	5.49	6.05	4.61	5.81	4.07	5.07	4.87	43	82		
			04	3.91	4.98	6.33	5.37	5.34	3.26	3.17	4.20	4.05	3.92	107	190		
			05	4.98	7.48	5.74	4.73	5.00	3.53	3.84	4.15	3.78	3.72	198	210		
			06	5.91	5.01	6.08	5.81	5.72	4.23	3.70	3.83	3.86	3.92	532	364		
		01	06	5.48	5.28	6.12	5.47	5.58	3.93	3.94	4.01	3.96	3.97	1129	896		
			07	4.54	4.45	6.44	4.06	4.85	3.00	3.75	2.00	4.00	3.15	24	4		

-: A 277 -

Table (GOR) : Average wage earnings (Rs.0.00) per day received by casual wage labourers by age-group, type of operation, sex and sub-round

Karnataka

Rural

age group (in years)	activity			average wage earnings (0.00) per day											no. of sample	
	status	indus-try	opera-tion	m a l e					f e m a l e					males	females	
				sr -1	sr -2	sr -3	sr -4	comb.	sr -1	sr -2	sr -3	sr -4	comb.			
(1)	(2)	(3)	(4)	(5)	(6)	(7)	(8)	(9)	(10)	(11)	(12)	(13)	(14)	(15)	(16)	
			08	8.48	6.16	7.14	7.89	7.44	8.86	5.44	5.20	6.53	6.36	53	28	
			09	4.57	5.73	2.67	3.29	4.21	4.00	-	2.18	-	2.63	9	4	
			10	-	-	-	4.00	4.00	-	-	-	-	-	1	-	
			11	6.46	5.86	6.36	7.02	6.43	2.93	4.49	5.01	3.00	3.84	56	29	
		07 01	12	6.91	5.62	6.50	6.32	6.38	5.06	5.00	4.39	5.27	4.90	143	65	
			13	-	-	-	-	-	-	-	-	-	-	-	-	
			14	-	5.00	3.00	5.00	4.51	-	-	-	5.74	5.67	3	2	
		13-	14	-	5.00	3.00	5.00	4.51	-	-	-	5.74	5.67	3	2	
		1-9	12	7.89	7.65	10.56	11.76	8.74	4.17	4.14	4.15	4.38	4.16	272	151	
			14	-	4.73	6.52	11.34	8.13	1.98	2.14	3.39	6.09	3.82	17	26	
	41	X	X	5.00	-	-	-	5.00	-	-	-	-	-	1	-	
	51	-	01	7.01	4.94	7.48	6.00	6.46	-	-	-	-	-	10	-	
			02	-	3.00	-	10.00	6.17	-	-	-	-	-	2	-	
60 & above			03	-	7.41	-	5.00	6.55	3.40	-	3.11	6.00	3.66	3	6	
			04	2.74	-	9.00	3.82	3.50	3.01	3.00	4.00	3.00	3.19	6	6	
			05	5.99	5.15	-	4.39	4.98	3.58	3.00	-	3.67	3.57	7	8	
			06	4.96	5.77	5.47	4.80	5.24	4.00	4.43	3.46	4.00	3.90	19	11	
		01--	06	4.72	5.48	6.36	5.14	5.35	3.53	3.68	3.38	3.88	3.60	47	31	
			07	-	-	-	-	-	-	-	-	-	-	-	-	
			08	-	5.00	5.97	-	5.58	-	-	-	-	-	4	-	
			09	2.43	2.00	-	-	2.11	-	-	-	-	-	2	-	
			10	-	-	-	-	-	-	-	-	-	-	-	-	
			11	8.00	5.00	-	5.00	6.41	6.00	-	-	-	6.00	3	1	
		07 01	11	5.89	3.25	5.97	5.00	4.68	6.00	-	-	-	6.00	9	1	
			13	-	-	-	-	-	-	-	-	-	-	-	-	
			14	-	-	-	-	-	-	-	-	-	-	-	-	
			13-14	-	-	-	-	-	-	-	-	-	-	-	-	

A 278

Table (60R) : Average wage earning (Rs.0.00) per day received by casual wage labourers by age-group, type of operation, sex and sub-round

Karnataka

Rural

age group (in years)	activity			average wage earnings (0.00) per day											
	status	indus-try	opera-tion	m a l e					f e m a l e					no. of sample	
				sr -1	sr -2	sr -3	sr -4	comb.	sr -1	sr -2	sr -3	sr -4	comb.	males	females
(1)	(2)	(3)	(4)	(5)	(6)	(7)	(8)	(9)	(10)	(11)	(12)	(13)	(14)	(15)	(16)
		1-9	12	8.41	15.00	15.00	16.00	12.27	2.15	4.17	-	5.00	3.80	8	5
			14	-	-	6.37	10.00	7.05	-	2.14	-	-	2.14	4	1
	41	X	X	8.09	14.29	6.06	8.00	8.05	3.80	-	-	8.00	4.51	35	11
	51	-	01	5.54	5.38	6.31	7.70	5.93	5.18	4.40	4.17	6.00	4.73	202	22
all ages			02	4.63	4.54	6.91	7.30	5.67	4.05	3.41	4.88	8.00	4.23	66	40
			03	5.20	7.64	6.37	5.44	6.05	4.51	5.80	3.83	5.19	4.72	47	97
			04	3.75	4.70	5.75	5.14	5.07	3.23	3.15	4.09	3.94	3.03	132	221
			05	5.03	6.68	5.74	4.65	4.96	7.7	3.63	4.15	3.75	3.61	214	253
			06	5.77	4.88	5.90	5.66	5.57	4.16	3.71	3.74	3.75	3.05	588	422
			01 -06	5.40	5.17	6.03	5.35	5.48	3.00	3.92	3.93	3.90	3.89	1249	1055
			07	4.54	4.45	6.44	4.06	4.85	3.00	3.75	2.00	4.00	3.15	24	4
			08	8.28	6.03	6.98	7.89	7.20	8.86	5.44	5.20	5.97	6.21	58	30
			09	2.79	3.32	1.98	3.72	2.77	3.50	2.00	2.63	3.00	2.71	24	10
			10	-	-	-	4.00	4.00	-	-	-	-	-	1	-
			11	6.51	5.85	6.16	6.61	6.31	3.38	4.08	4.76	3.00	3.04	63	39
			07 01 -11	6.12	5.16	5.65	6.16	5.78	4.94	4.45	4.07	4.78	4.54	170	83
		13	-	-	-	-	-	-	-	-	-	-	-	-	
		14	-	5.00	3.00	5.00	4.51	-	-	-	5.74	5.67	3	2	
		13-14	-	5.00	3.00	5.00	4.51	-	-	-	5.74	5.67	3	2	
		1-9	12	7.67	7.00	10.49	11.39	8.58	7.12	4.01	3.95	4.36	4.05	299	174
			14	-	3.58	6.39	9.94	7.33	1.98	2.14	3.12	5.97	3.69	25	32

A 279

Table (60U) : Average wage earnings (Rs. 0.00) per day received by casual wage labourers by age-group, industry, sex and sub-round for urban areas

Karnataka

Urban

		average wage earnings (0.00) per day												
age group	industry division	m a l e					f e m a l e					no. of sample		
		sr -1	sr -2	sr -3	sr -4	comb.	sr -1	sr -2	sr -3	sr -4	comb.	males	females	
(1)	(2)	(3)	(4)	(5)	(6)	(7)	(8)	(9)	(10)	(11)	(12)	(13)	(14)	
5 - 15	0	-	1.61	4.20	1.89	2.00	2.92	3.75	3.00	3.92	3.39	9	16	
	1	-	-	-	-	-	-	-	-	-	-	-	-	
	2	1.25	6.09	2.52	6.61	5.48	3.24	3.00	-	2.47	2.70	11	8	
	3	-	0.50	-	-	0.50	1.00	-	3.00	-	2.23	1	3	
	4	-	-	-	-	-	8.44	-	-	-	-	-	-	
	5	5.52	-	11.36	-	12.00	10.00	7.00	-	-	4.00	5.46	5	3
	6	-	3.23	1.75	-	2.90	-	-	-	-	-	-	4	-
	7	-	-	-	-	-	-	-	-	-	-	-	1	-
	8	-	-	-	-	-	-	-	2.00	-	-	2.00	-	1
	9	-	9.62	-	-	9.62	1.00	-	-	-	-	1.00	2	1
1-9	10.12	1.68	7.78	3.93	7.08	2.96	4.53	3.00	3.31	3.30	33	32		
15 - 59	0	5.96	8.34	6.93	6.44	7.08	3.82	4.21	4.97	3.91	4.22	148	125	
	1	10.77	-	-	-	10.77	4.50	-	-	-	4.50	1	2	
	2	8.01	10.62	8.28	8.16	8.53	4.51	5.19	3.96	4.76	4.76	121	100	
	3	10.73	8.42	8.11	9.00	9.59	-	5.00	3.72	7.01	5.07	26	10	
	4	10.00	-	-	10.01	10.09	-	-	-	-	-	-	3	-
	5	11.51	12.02	13.79	15.99	13.78	5.35	4.31	7.00	4.00	5.09	96	17	
	6	11.31	5.74	7.23	7.57	8.36	-	-	-	4.76	4.76	30	1	
	7	10.29	10.46	10.66	13.30	11.32	9.29	8.57	-	10.00	9.00	71	3	
	8	4.78	6.00	-	7.17	5.17	4.48	-	-	-	4.38	9	5	
	9	9.33	14.58	7.16	7.49	8.17	4.62	7.11	6.86	6.06	6.48	40	21	
1-9	8.95	9.79	9.07	9.34	9.54	4.46	5.20	4.90	4.67	4.74	545	292		

A 280

Table(60U) : Average wage earnings (Rs. 0.00) per day received by casual wage labourers by age-group, industry, sex and sub-round for urban areas

Karnataka

Urban

		average wage earnings (0.00) per day											no. of sample	
age group	industry division	m a l e					f e m a l e					males	females	
		sr -1	sr -2	sr -3	sr -4	comb.	sr -1	sr -2	sr -3	sr -4	comb.			
(1)	(2)	(3)	(4)	(5)	(6)	(7)	(8)	(9)	(10)	(11)	(12)	(13)	(14)	
60 & above	0	-	10.00	10.12	6.40	8.56	3.78	-	5.00	4.52	4.31	6	10	
	1	10.00	-	-	-	10.00	-	-	-	-	-	1	-	
	2	10.00	-	-	10.00	10.00	-	4.29	-	2.92	3.30	2	3	
	3	-	-	-	-	-	-	-	3.00	-	3.00	-	1	
	4	-	-	-	-	-	-	-	-	-	-	-	-	
	5	-	10.00	15.00	10.00	10.91	6.00	-	-	5.00	5.81	3	2	
	6	-	8.00	18.75	-	13.36	-	-	-	3.57	3.57	2	1	
	7	-	9.45	-	-	9.46	-	-	-	-	-	2	-	
	8	6.00	-	-	-	6.00	-	-	-	-	-	1	-	
	9	-	-	-	-	-	-	-	-	1.14	7.14	2.40	-	2
	1-9	9.55	9.43	13.96	8.02	9.96	4.53	4.29	2.62	4.25	4.05	17	19	
all ages	0	5.96	8.03	6.96	5.68	6.77	3.57	4.17	4.91	3.94	4.12	163	151	
	1	10.43	-	-	-	10.43	4.50	-	-	-	4.50	2	2	
	2	8.64	9.49	7.00	8.04	8.30	4.44	5.09	3.96	4.30	4.54	134	119	
	3	10.73	4.24	8.11	9.00	9.32	1.00	5.00	3.49	7.01	4.38	27	14	
	4	10.00	-	-	10.01	10.09 ⁰⁰	-	-	-	-	-	3	-	
	5	11.19	11.98	13.50	15.67	13.64	5.68	5.12	7.00	4.09	5.24	104	22	
	6	11.31	5.44	8.48	7.57	8.29	-	-	-	4.15	4.14	36	2	
	7	11.28	10.35	10.66	13.30	11.51	9.29	8.57	-	10.00	9.80	74	3	
	8	4.89	6.00	-	7.17	5.24	4.48	2.00	-	-	3.78	10	6	
	9	9.33	12.01	7.16	7.49	8.21	3.75	7.11	4.32	6.23	5.09	42	24	
	1-9	8.99	9.32	9.11	8.96	9.69 ³⁰	4.25	5.13	4.65	4.48	4.54	595	343	

A 201

Table(61) : Percentage of workers fully engaged in work to total workers (age 15 and above) by broad education and broad age-group

Karnataka		Rural					
education category code	age-group	male			female		
		% of workers fully engaged in work	estd. no. of workers (00)	no. of sample workers fully engd. in work	% of workers fully engaged in work	estd. no. of workers fully engd. in work (00)	no. of sample workers fully engd. in work
(1)	(2)	(3)	(4)	(5)	(6)	(7)	(8)
00 - 01	15 - 24	81.21	10264	586	79.00	8483	474
	25 - 29	83.47	4777	276	73.95	4772	248
	30 - 59	80.73	20153	1130	78.74	16102	892
	60 & above	88.87	3145	193	82.46	1381	79
	all	81.87	38339	2185	78.24	30738	1693
02 - 04	15 - 24	86.27	8223	504	92.78	2399	158
	25 - 29	87.77	4018	252	84.85	864	53
	30 - 59	87.67	12138	748	96.22	1512	105
	60 & above	92.93	1724	115	100.00	24	02
	all	87.60	26102	1619	92.47	4799	318
05	15 - 24	85.36	1417	86	88.75	117	06
	25 - 29	91.21	878	60	100.00	44	03
	30 - 59	92.89	2176	138	100.00	87	07
	60 & above	100.00	128	08	-	-	-
	all	90.45	4599	292	94.71	248	16
06 - 09	15 - 24	100.00	94	07	100.00	19	01
	25 - 29	70.80	226	12	-	-	-
	30 - 59	88.90	494	27	-	-	-
	60 & above	-	-	-	-	-	-
	all	85.16	814	46	100.00	19	01
a l l	15 - 24	83.67	19997	1183	82.14	11017	639
	25 - 29	85.61	9899	600	75.81	5680	304
	30 - 59	84.02	34960	2043	80.34	17701	1004
	60 & above	90.56	4997	316	82.76	1405	91
	all	84.61	69854	4142	80.27	35003	2028

Table (61) : Percentage of workers fully engaged in work to total workers (age 15 and above) by broad education and broad age-group

Karnataka		Urban					
education category code	age-group	male			female		
		% of workers fully engaged in work	estd. no. of workers (00)	no. of sample workers fully engd. in work	% of workers fully engaged in work	estd. no. of workers (00)	no. of sample workers fully engd. in work
(1)	(2)	(3)	(4)	(5)	(6)	(7)	(8)
00 & 01	15 - 24	86.60	1722	162	82.01	1154	97
	25 - 29	79.78	928	84	84.40	847	57
	30 - 59	82.97	3964	335	82.05	2606	226
	60 & above	92.17	544	49	80.28	490	38
	all	84.15	7157	630	82.26	5097	418
02 - 04	15 - 24	79.15	3557	287	84.83	637	50
	25 - 29	86.82	2099	179	91.59	453	30
	30 - 59	91.02	6600	548	95.95	1147	87
	60 & above	88.02	601	54	70.62	47	04
	all	86.91	12858	1068	91.47	2283	171
05	15 - 24	89.84	1252	104	100.00	201	18
	25 - 29	95.26	1182	101	100.00	240	15
	30 - 59	98.77	3698	347	99.24	441	27
	60 & above	100.00	185	12	-	-	-
	all	96.38	6318	564	99.62	802	60
06	15 - 24	85.70	117	13	100.00	110	07
	25 - 29	95.87	655	54	100.00	140	12
	30 - 59	99.32	1797	204	100.00	109	14
	60 & above	92.30	42	06	-	-	-
	all	97.73	2611	277	100.00	359	33
all	15 - 24	83.23	6648	566	85.53	2101	172
	25 - 29	88.74	4865	418	89.87	1679	114
	30 - 59	91.75	16058	1434	87.97	4303	354
	60 & above	91.41	1373	121	79.43	537	42
	all	89.27	28943	2539	87.21	8620	682

Table (62): Percentage distribution of persons of age 5 and above with usual activity status 01-93 & 96 by their response to direct question on their availability for work/additional work and related question on efforts made for each usual activity.

Karnataka		Rural					Male	
usual activity		percentage of persons	percentage of persons available for work/additional work by type of efforts made			estd. no. of persons	no. of sample persons	
status	in- dustry	availa- ble for work	register- ed with the em- ployment exchange	other efforts	no eff- orts	total	(00) availa- ble for work	availa- ble for work
(1)	(2)	(3)	(4)	(5)	(6)	(7)	(8)	(9)
11,21	0	10.27	-	100.00	-	100.00	3931	265
11,21	1-9	13.98	-	100.00	-	100.00	911	60
01-04,31	0	8.22	-	100.00	-	100.00	144	11
01-04,31	1-9	6.60	-	100.00	-	100.00	237	17
41	x	9.32	-	100.00	-	100.00	33	02
51	0	30.32	-	100.00	-	100.00	8575	603
51	1-9	31.80	-	100.00	-	100.00	1177	81
01-51	x	19.60	-	100.00	-	100.00	15007	1039
81	nw	100.00	62.61	37.39	-	100.00	173	11
	rest	100.00	44.09	28.25	27.65	100.00	624	44
	total	100.00	48.11	30.23	21.66	100.00	797	55
91	nw	12.96	-	100.00	-	100.00	111	08
	rest	0.59	-	100.00	-	100.00	116	08
	total	1.11	-	100.00	-	100.00	226	16
92 & 93	nw	14.82	-	100.00	-	100.00	14	01
	rest	2.91	-	100.00	-	100.00	31	02
	total	3.86	-	100.00	-	100.00	45	03
96	nw	-	-	-	-	-	00	00
	rest	-	-	-	-	-	00	00
	total	-	-	-	-	-	00	00
81 to 96	nw	25.78	36.39	63.61	-	100.00	297	20
	rest	3.60	35.68	41.94	22.33	100.00	771	54
	total	4.73	35.88	47.97	16.15	100.00	1069	74
01-96	-	16.21	2.38	96.54	1.07	100.00	16076	1113

nw indicates workers in the subsidiary status

Table (62): Percentage distribution of persons of age 5 and above with usual activity status 01-93 & 96 by their response to direct question on their availability for work/additional work and related question on efforts made, for each usual activity.

Karnataka		Rural				Female		
usual activity	industry	percentage of persons available for work	percentage of persons available for work/additional work by type of efforts made			total	estd. no. of persons(00) available for work	no. of sample persons available for work
		available for work	registered with the employment exchange	other efforts	no efforts			
(1)	(2)	(3)	(4)	(5)	(6)	(7)	(8)	(9)
11,21	0	8.73	-	100.00	-	100.00	1389	95
11,21	1-9	9.06	-	100.00	-	100.00	171	10
01-04,31	0	22.51	-	100.00	-	100.00	103	09
01-04,31	1-9	8.95	-	100.00	-	100.00	85	06
41	x	-	-	100.00	-	100.00	-	-
51	0	32.06	-	100.00	-	100.00	6195	427
51	1-9	10.93	-	100.00	-	100.00	258	17
01-51	x	20.00	-	100.00	-	100.00	8201	564
81	mw	100.00	-	100.00	-	100.00	22	01
	rest	100.00	58.85	32.76	8.39	100.00	259	19
	total	100.00	54.29	37.98	7.73	100.00	281	20
91	mw	-	-	100.00	-	100.00	-	-
	rest	0.37	-	100.00	-	100.00	45	03
	total	0.36	-	100.00	-	100.00	45	03
92 & 93	mw	13.16	-	100.00	-	100.00	1294	89
	rest	2.81	-	100.00	-	100.00	868	61
	total	5.31	-	100.00	-	100.00	2162	150
96	mw	-	-	-	-	-	-	-
	rest	-	-	-	-	-	-	-
	total	-	-	-	-	-	-	-
81 to 96	mw	12.97	-	100.00	-	100.00	1316	90
	rest	2.69	13.01	85.14	1.85	100.00	1172	83
	total	4.63	6.13	93.00	0.87	100.00	2488	173
01-96	-	11.28	1.43	98.37	0.20	100.00	10689	737

mw indicates workers in the subsidiary status

Table(62): Percentage distribution of persons of age 5 and above with usual activity status 01-93 & 96 by their response to direct question on their availability for work/additional work and related question on efforts made, for each usual activity.

Karnataka		Rural					Total	
usual activity	status industry	percentage of persons available for work	percentage of persons available for work/ additional work by type of efforts made	percentage of persons available for work/ additional work by type of efforts made	percentage of persons available for work/ additional work by type of efforts made	percentage of persons available for work/ additional work by type of efforts made	estd. no. of persons (00)	no. of sample persons available for work
(1)	(2)	(3)	(4)	(5)	(6)	(7)	(8)	(9)
11,21	0	9.61	-	100.00	-	100.00	5320	360
11,21	1-9	12.87	-	100.00	-	100.00	1082	70
01-04,31	0	11.17	-	100.00	-	100.00	247	20
01-04,31	1-9	7.09	-	100.00	-	100.00	322	23
41	x	7.25	-	100.00	-	100.00	33	02
51	0	35.42	-	100.00	-	100.00	14770	1030
51	1-9	23.67	-	100.00	-	100.00	1435	98
01-51	x	19.74	-	100.00	-	100.00	23208	1603
81	nw	100.00	55.60	44.40	-	100.00	195	12
	rest	100.00	48.42	29.57	22.00	100.00	303	63
	total	100.00	49.72	32.25	18.03	100.00	1078	75
91	nw	9.88	-	100.00	-	100.00	111	08
	rest	0.51	-	100.00	-	100.00	161	11
	total	0.83	-	100.00	-	100.00	271	19
92 & 93	nw	13.18	-	100.00	-	100.00	1308	90
	rest	2.81	-	100.00	-	100.00	309	63
	total	5.27	-	100.00	-	100.00	2207	153
96	nw	-	-	-	-	-	-	-
	rest	-	-	-	-	-	-	-
	total	-	-	-	-	-	-	-
81 to 96	nw	14.27	6.71	93.29	-	100.00	1613	110
	rest	2.99	22.01	67.99	10.00	100.00	1943	137
	total	4.66	15.07	79.47	5.46	100.00	3557	247
01-96	-	13.00	2.00	97.27	0.73	100.00	26765	1850

a/d nw indicates workers in the subsidiary status

Table (62): Percentage distribution of persons of age 5 and above with usual activity status 01-93 & 96 by their response to direct question on their availability for work/additional work and related question on efforts made, for each usual activity.

Karnataka		Urban				Male		
usual activity		percen- tage of persons	percentage of persons available for work/additional work by type of efforts made			estd. no.of persons (00)	no.of sample perso- ns av- ailab- le for work	
status	industry	availa- ble for work	regist- ed with the en- ployment exchange	other efforts	no efforts	total	availa- ble for work	avail- able for work
(1)	(2)	(3)	(4)	(5)	(6)	(7)	(8)	(9)
11,21	0	8.23	-	100.00	-	100.00	189	22
11,21	1-9	10.84	-	100.00	-	100.00	868	85
01-04,31	0	5.45	-	100.00	-	100.00	09	01
01-04,31	1-9	8.56	-	100.00	-	100.00	1070	79
41	x	24.34	-	100.00	-	100.00	35	01
51	0	26.07	-	100.00	-	100.00	465	41
51	1-9	32.89	-	100.00	-	100.00	1650	124
01-51	x	14.33	-	100.00	-	100.00	4287	353
81	nw	100.00	53.73	33.45	12.82	100.00	405	33
	rest	100.00	42.18	42.44	15.38	100.00	1388	130
	total	100.00	44.70	40.41	14.00	100.00	1792	171
91	nw	29.30	-	100.00	-	100.00	76	08
	rest	3.08	-	100.00	-	100.00	450	52
	total	3.54	-	100.00	-	100.00	525	60
92 & 93	nw	-	-	-	-	-	-	-
	rest	-	-	-	-	-	-	-
	total	-	-	-	-	-	-	-
96	nw	-	-	-	-	-	-	-
	rest	1.00	-	100.00	-	100.00	08	02
	total	0.97	-	100.00	-	100.00	08	02
81 to 96	nw	68.87	45.27	43.93	10.80	100.00	481	41
	rest	10.92	31.74	56.69	11.57	100.00	1845	192
	total	13.21	34.54	54.05	11.41	100.00	2325	233
01-96	-	13.92	12.15	83.84	4.01	100.00	6613	586

nw indicates workers in the subsidiary status

Table(62): Percentage distribution of persons of age 5 and above with usual activity status 01-93 & 96 by their response to direct question on their availability for work/additional work and related question on efforts made, for each usual activity.

Karnataka		Urban				Female		
usual activity		percentage of persons	percentage of persons available for work/additional work by type of efforts made			estd. no. of persons (00)	no. of sample persons available for work	
status	industry	available for work	registered with the employment exchange	other efforts	no efforts	total available for work		
(1)	(2)	(3)	(4)	(5)	(6)	(7)	(8)	(9)
11,21	0	4.84	-	100.00	-	100.00	49	04
11,21	1-9	8.25	-	100.00	-	100.00	161	14
01-04,31	0	-	-	-	-	-	-	-
01-04,31	1-9	9.28	-	100.00	-	100.00	234	21
41	x	-	-	-	-	-	-	-
51	0	19.69	-	100.00	-	100.00	354	32
51	1-9	10.49	-	100.00	-	100.00	204	16
01-51	x	10.71	-	100.00	-	100.00	1001	87
81	nw	100.00	4.57	63.55	31.88	100.00	55	06
	rest	100.00	56.27	35.05	8.67	100.00	487	47
	total	100.00	51.03	37.94	11.03	100.00	541	53
91	nw	-	-	-	-	-	-	-
	rest	1.69	-	100.00	-	100.00	203	22
	total	1.68	-	100.00	-	100.00	203	22
92 & 93	nw	15.68	-	100.00	-	100.00	244	21
	rest	5.76	-	100.00	-	100.00	1171	122
	total	6.46	-	100.00	-	100.00	1414	143
96	nw	100.00	-	100.00	-	100.00	13	01
	rest	-	-	100.00	-	100.00	-	-
	total	3.50	-	100.00	-	100.00	13	01
81 to 96	nw	18.42	0.81	93.57	5.63	100.00	312	28
	rest	5.60	14.71	83.03	2.27	100.00	1861	191
	total	6.22	12.71	84.54	2.75	100.00	2173	219
01-96	-	7.17	8.70	89.41	1.88	100.00	3174	306

nw indicates workers in the subsidiary status

Table(62): Percentage distribution of persons of age 5 and above with usual activity status 01-93 & 96 by their response to direct question on their availability for work/additional work and related question on efforts made for each usual activity.

Karnataka		Urban				Total		
usual activity	status in- industry	percentage of persons available for work	percentage of persons available for work/additional work by type of efforts made			total	estd. no. of persons (00) available for work	no. of sample persons available for work
			register- ed with the em- ployment exchange	other efforts	no efforts			
(1)	(2)	(3)	(4)	(5)	(6)	(7)	(8)	(9)
11,21	0	7.20	-	100.00	-	100.00	238	26
11,21	1-9	10.33	-	100.00	-	100.00	1029	99
01-04,21	0	4.00	-	100.00	-	100.00	09	01
01-04,31	1-9	8.68	-	100.00	-	100.00	1304	100
41	x	16.26	-	100.00	-	100.00	35	01
51	0	22.87	-	100.00	-	100.00	819	73
51	1-9	26.64	-	100.00	-	100.00	1854	140
01-51	x	13.47	-	100.00	-	100.00	5288	440
81	mw	100.00	47.86	37.05	15.09	100.00	460	39
	rest	100.00	45.84	40.52	13.64	100.00	1875	185
	total	100.00	46.24	39.84	13.92	100.00	2333	224
91	mw	23.04	-	100.00	-	100.00	76	08
	rest	2.45	-	100.00	-	100.00	653	74
	total	2.71	-	100.00	-	100.00	728	82
92 & 93	mw	15.55	-	100.00	-	100.00	244	21
	rest	5.70	-	100.00	-	100.00	1171	122
	total	6.39	-	100.00	-	100.00	1414	143
96	mw	38.17	-	100.00	-	100.00	13	01
	rest	0.67	-	100.00	-	100.00	08	02
	total	1.81	-	100.00	-	100.00	21	03
01 to 96	mw	33.16	27.79	63.44	8.77	100.00	793	69
	rest	7.39	23.18	69.92	6.90	100.00	3706	383
	total	8.56	23.99	68.78	7.23	100.00	4498	452
01-96	-	10.66	11.03	85.65	3.32	100.00	9787	892

mw indicates workers in the subsidiary status

Table (63) : Number of persons available for work/additional work per 1000 persons (age 15 & above) and percentage distribution of them by broad usual activity and household monthly per capita expenditure class

Karnataka		Rural						Male					
Household monthly per capita expenditure (Rs.)	(1)	number of persons available for work/additional work per 1000						percentage of persons available for work/additional work to total					
		principal status workers		subs-status workers		rest	total	principal status workers		subs-status workers		rest	total
		11 21	01-04 32	41,51	01-51	work-ers		11, 21	01 04, 41,51	01-51	work-ers		
0 - 30	0	0	479	209	0	0	192	-	-	2.97	1.93	-	-
30 - 40	212	747	414	357	0	84	323	2.25	2.32	3.30	3.52	-	2.47
40 - 50	224	0	258	241	0	36	219	4.53	-	3.26	3.59	-	1.36
50 - 60	133	147	385	273	0	27	247	6.08	7.36	11.31	9.84	-	2.36
60 - 70	136	0	372	265	0	26	238	6.33	-	11.70	9.67	-	2.43
70 - 85	100	143	339	221	0	45	200	6.09	14.48	12.55	12.77	-	6.80
85 - 100	133	0	402	232	559	52	218	13.02	-	13.01	13.28	29.73	7.00
100 - 125	141	55	375	210	106	90	192	24.57	14.12	16.95	19.35	5.18	28.31
125 - 150	92	144	479	196	0	140	189	11.15	29.38	11.00	11.70	-	21.67
150 - 200	115	47	366	165	565	74	162	13.46	11.10	7.34	9.42	36.58	11.68
200 - 250	85	63	332	137	593	123	138	4.30	7.37	2.82	3.41	5.41	9.07
250 - 300	13	38	373	71	671	77	83	0.39	3.57	1.21	1.00	11.46	2.76
300 & above	20	0	162	28	427	84	43	9.82	-	6.37	6.51	11.65	3.59
n. r.	0	0	0	0	0	0	0	-	-	-	-	-	-
T o t a l	116	72	377	205	384	74	191	100.00	100.00	100.00	100.00	100.00	100.00
persons available for work/adl.work	est.no(00)	x	x	x	x	x	x	650	355	9314	14319	250	692
sample no.		x	x	x	x	x	x	311	26	652	980	17	47

A 290

Table (63): Number of persons available for work/additional work per 100 persons (age 15 & above) and percentage distribution of them by broad usual activity and household monthly per capita expenditure class

Karnataka		Rural						Female					
household monthly per-capita expenditure (Rs.)	number of persons available for work/ additional work per 1000							percentage of persons available for work/additional work to total					
	principal status workers			subs. status rest		total	principal status workers			subs. status rest			
	11,21 31	01-04, 41,51	01-51	work- ers	work- ers		11,21 31	01-04, 41,51	01-51	work- ers	work- ers		
(1)	(2)	(3)	(4)	(5)	(6)	(7)	(8)	(9)	(10)	(11)	(12)	(13)	(14)
0 - 30	155	0	399	327	397	0	145	1.79	-	3.05	2.77	1.49	-
30 - 40	0	1000	311	279	283	88	189	-	8.88	3.04	3.32	1.25	7.43
40 - 50	201	0	213	207	174	23	123	3.95	-	3.18	3.27	3.45	2.47
50 - 60	76	0	258	199	340	31	146	4.90	-	9.77	8.72	20.31	3.42
60 - 70	91	541	289	245	204	12	157	5.67	29.20	11.94	11.11	9.26	2.51
70 - 85	50	174	339	238	107	11	132	6.15	11.90	17.85	15.62	8.03	4.38
85 - 100	141	0	302	226	166	12	134	21.27	-	13.08	14.33	14.38	4.64
100 - 125	128	96	263	192	124	35	110	32.40	17.71	15.18	18.36	18.89	21.35
125 - 150	31	106	270	145	83	30	85	4.45	32.23	7.90	7.71	8.22	12.87
150 - 200	65	0	292	141	88	55	97	12.43	-	6.96	7.83	9.37	21.27
200 - 250	37	0	373	116	0	31	55	2.20	-	1.82	1.85	-	6.03
250 - 300	72	0	384	172	38	55	94	2.37	-	1.39	1.54	0.87	5.06
300 & above	70	0	520	235	85	23	90	2.36	-	3.11	2.92	2.78	3.58
n. r.	0	0	818	818	339	0	585	0	0	0.82	0.66	0.80	-
t o t a l	87	104	297	201	132	29	120	100.00	100.00	100.00	100.00	100.00	100.00
Persons available for work/addl. work	est. no. (00)	x	x	x	x	x	x	1311	120	5776	7217	1190	983
Persons available for work/addl. work	sample no.	x	x	x	x	x	x	89	10	395	494	81	70

A 291

Table (63): Number of persons available for work/additional work per 1000 persons (age 15 & above) and percentage distribution of them by broad usual activity and household monthly per capita expenditure class

Karnataka	Rural							Total						
	number of persons available for work/ additional work per 1000							percentage of persons available for work/additional work to total						
	household monthly per-capita expenditure (Rs.)	principal status workers			subs. status rest	total		principal status workers			subs. status rest			
		11,21	01-04, 41,51	01-51	work- ers			11,21	01-04, 41,51	01-51	work- ers			
(1)	(2)	(3)	(4)	(5)	(6)	(7)	(8)	(9)	(10)	(11)	(12)	(13)	(14)	
0 - 30	29	0	444	246	397	0	168	0.39	-	3.00	2.21	1.23	-	
30 - 40	172	788	367	328	283	87	253	1.76	11.62	3.86	3.45	1.03	5.38	
40 - 50	219	0	239	229	174	25	170	4.40	-	3.23	3.48	2.85	2.01	
50 - 60	116	89	330	245	340	30	194	5.83	5.39	11.03	9.47	16.79	5.91	
60 - 70	124	183	335	257	204	15	197	6.10	7.82	11.79	10.15	7.66	2.48	
70 - 85	114	149	339	227	101	13	166	11.57	13.79	14.58	13.73	7.38	5.38	
85 - 100	135	0	358	230	211	20	176	14.84	-	13.59	13.63	17.05	5.61	
100 - 125	138	63	326	204	123	50	157	26.29	15.08	16.27	19.02	16.51	24.43	
125 - 150	76	154	388	180	80	52	138	9.67	30.14	16.00	10.36	6.79	16.50	
150 - 200	99	40	335	157	142	59	130	13.23	8.13	7.19	8.89	14.09	17.31	
200 - 250	73	51	343	132	23	51	100	3.84	5.40	2.43	2.89	0.94	7.28	
250 - 300	27	37	377	96	123	60	88	0.83	2.62	1.20	1.18	2.71	4.11	
300 & above	30	0	382	82	136	33	70	1.16	0	1.42	1.32	4.31	3.58	
n. r.	0	0	462	418	389	0	351	-	-	0.32	0.22	0.66	-	
t o t a l	108	78	342	204	149	39	156	100.00	100.00	100.00	100.00	100.00	100.00	
Per- sons	est.no. (00)	x	x	x	x	x	x	5961	484	15090	21535	1440	1675	
availa- ble for work/ADL work	sample no.	x	x	x	x	x	x	400	36	1047	1483	98	117	

A 292

Table (63): Number of persons available for work/additional work per 1000 persons (age 15 & above) and percentage distribution of them by broad usual activity and household monthly per capita expenditure class

Karnataka		Urban						Male					
household monthly per capita expenditure (Rs.)	number of persons available for work/ additional work per 1000							percentage of persons available for work/additional work to total					
	principal status workers				subs. status rest			principal status workers				subs. rest	
	11,21	01-04, 31	41,51	01-51	work- ers	rest	total	11,21	01-04 31	41,51	01-51	work- ers	rest
(1)	(2)	(3)	(4)	(5)	(6)	(7)	(8)	(9)	(10)	(11)	(12)	(13)	(14)
0 - 30	0	0	292	51	0	244	80	-	-	1.06	0.52	-	1.06
30 - 40	135	0	395	257	0	298	264	0.73	-	2.12	1.22	-	0.72
40 - 50	380	62	152	118	1000	137	148	0.65	1.09	1.35	1.11	3.32	0.48
50 - 60	73	0	194	122	0	401	142	1.57	-	3.94	2.32	-	1.39
60 - 70	115	44	239	149	0	317	172	5.95	1.42	7.14	5.34	-	4.28
70 - 85	100	131	79	99	1000	395	132	9.49	5.79	3.19	5.44	0.85	6.29
85 - 100	205	56	195	153	491	354	182	21.20	4.79	7.80	10.32	6.39	7.55
100 - 125	85	120	362	182	734	493	243	11.72	12.18	20.57	16.17	11.62	21.37
125 - 150	112	42	359	146	887	297	186	14.57	5.35	15.87	12.77	19.64	12.50
150 - 200	69	38	298	88	520	186	115	11.16	7.65	9.77	9.55	15.43	11.00
200 - 250	170	121	603	204	1000	242	218	17.08	18.86	13.20	15.65	6.26	12.77
250 - 300	65	16	254	140	788	307	193	2.59	15.12	1.04	5.14	7.31	8.83
300 & above	28	106	697	133	834	199	164	3.29	27.75	12.51	14.25	20.18	11.75
n. r.	0	0	1000	111	0	0	91	-	-	0.43	0.21	-	-
total	101	86	306	141	717	286	175	100.00	100.00	100.00	100.00	100.00	100.00
per-est. no. sons (00)	x	x	x	x	x	x	x	1011	1076	1995	4082	432	1705
availa sample ble for work/adl. work	x	x	x	x	x	x	x	102	79	160	341	37	178

A 275

Table (63): Number 94 persons available for work/additional work per 1000 persons (age 15 & above) and percentage distribution of them by broad usual activity and household monthly per capita expenditure class

Karnataka household monthly per-capita expenditure (Rs.)	Urban							Female						
	number of persons available for work/ additional work per 1000							percentage of persons available for work/additional work to total						
	principal status workers				subs. status work- ers	rest	total	principal status workers				subs. status work- ers		
	11,21	01-04 31	41,51	01-51				11,21	01-04, 31	41,51	01-51	status work- ers	rest	
(1)	(2)	(3)	(4)	(5)	(6)	(7)	(8)	(9)	(10)	(11)	(12)	(13)	(14)	
0 - 30	0	0	0	0	0	0	0	0	0	0	0	0	0	0
30 - 40	1000	0	0	52	0	0	15	0	1.39	0	0.34	0	0	0
40 - 50	0	0	193	118	249	60	95	0	0	4.36	2.64	1.69	0.74	0
50 - 60	115	71	0	42	0	64	51	6.28	1.68	0	1.73	0	1.55	0
60 - 70	126	0	107	95	0	49	66	11.1	0	3.59	7.01	0	2.80	0
70 - 83	27	50	91	60	63	64	63	5.61	3.04	3.06	6.06	2.32	5.14	0
83 - 100	120	139	42	75	76	76	76	18.33	2.79	4.10	6.77	6.08	8.94	0
100- 125	95	43	179	191	211	56	100	21.82	39.03	21.00	26.04	15.14	9.60	0
125- 150	123	44	169	111	185	52	77	20.48	7.97	14.06	13.92	17.40	7.90	0
150- 200	46	63	397	124	381	121	130	10.77	13.15	13.55	15.59	21.73	25.57	0
200- 250	43	0	164	63	112	45	51	5.61	0	7.77	5.41	4.61	6.89	0
250- 300	0	150	182	126	0	184	166	0	25.57	2.95	7.88	0	14.58	0
300 & above	0	30	381	84	206	96	105	0	5.37	8.26	5.82	31.02	16.29	0
t o t a l	68	87	144	103	174	80	91	100.00	100.00	100.00	100.00	100.00	100.00	100.00
persons available	est. no. (00) x	x	x	x	x	x	x	187	219	485	891	286	1781	
File for work/adl.	x	x	x	x	x	x	x	17	18	43	78	25	177	

n/c

A 294

Table (63) : Number of persons available for work/additional work per 1000 persons (age 15 & above) and percentage distribution of them by broad usual activity and household monthly per capita expenditure class

household monthly per-capita expenditure (Rs.)	Karnataka							Urban				Total			
	number of persons available for work/additional work per 1000							percentage of persons available for work/additional work to total							
	principal status workers			subs. status workers		rest	total	principal status workers			subs. status workers		rest		
(1)	(2)	(3)	(4)	(5)	(6)	(7)	(8)	(9)	(10)	(11)	(12)	(13)	(14)		
0 - 30	0	0	152	39	0	57	46	-	-	0.35	0.43	-	0.52		
30 - 40	67	89	395	210	0	60	151	0.62	0.24	1.71	1.06	0	0.35		
40 - 50	168	48	169	118	569	77	122	0.54	0.91	2.04	1.38	2.67	0.61		
50 - 60	87	18	128	97	0	104	96	2.31	0.28	3.17	2.21	0.00	1.47		
60 - 70	118	34	187	132	0	98	119	6.76	1.18	7.42	5.64	-	3.53		
70 - 85	79	114	83	87	94	117	97	8.88	5.32	4.34	5.69	1.44	5.70		
85 - 100	186	60	138	135	159	117	129	20.75	4.45	7.07	9.69	6.27	8.26		
100 - 125	8	168	309	185	342	142	171	13.30	16.72	20.01	17.93	13.02	15.36		
125 - 150	114	42	300	137	369	103	134	15.50	5.79	15.51	12.98	18.75	10.15		
150 - 200	64	43	324	95	442	134	122	11.10	8.58	11.49	10.63	17.94	18.44		
200 - 250	146	103	451	176	277	94	140	15.29	15.67	12.14	13.82	5.60	9.77		
250 - 300	52	157	219	136	545	215	180	2.18	16.89	1.42	5.63	4.40	11.76		
300 & above	25	97	626	127	369	121	139	2.78	23.97	11.68	12.74	29.91	14.07		
n. r.	0	0	1000	88	0	0	62	-	-	0.35	0.17	-	-		
t o t a l	94	86	251	132	320	124	135	100.00	100.00	100.00	100.00	100.00	100.00		
persons	est.no	x	x	x	x	x	x	1198	1295	2480	4973	718	3486		
available for work/adl.work	sample	x	x	x	x	x	x	119	97	203	419	62	355		

A 295

Table (64) : Number of persons available for work/additional work per 1000 persons (age 15 and above) and percentage distribution of them by broad usual activity, broad education and broad age-group

		Karnataka							Rural				Male				
education category	age group (in years)	number of persons available for work/addl. work per 1000							percentage of persons available for work/addl. work to total							persons available for work/adl. work	
		principal status workers				subs status workers	rest	total	principal status workers				subs status workers	rest	total	estd. no.	sample no.
		11,21	01-04,31	41,51	01-51				11,21	01-04,31	41,51	01-51					
(1)	(2)	(3)	(4)	(5)	(6)	(7)	(8)	(9)	(10)	(11)	(12)	(13)	(14)	(15)	(16)	(17)	
not literate		125	29	385	240	206	2	217	50.41	11.79	70.32	62.40	6.33	1.36	58.72	8960	623
literate and upto middle		96	99	355	167	164	177	156	37.71	46.71	28.10	31.69	16.59	42.97	31.95	4876	332
secondary		146	72	475	147	516	204	174	9.24	27.40	1.58	4.71	54.47	36.05	6.94	1059	73
graduate & above		375	103	-	212	1000	725	345	2.64	14.09	-	1.21	22.60	19.62	2.39	365	25
all education																	
15-24		157	100	372	234	337	138	222	37.78	37.29	30.03	32.73	68.39	69.36	34.97	5337	371
25-29		126	110	425	233	1000	516	246	15.05	22.48	16.42	16.13	31.61	18.73	16.50	2518	172
31-59		102	46	383	198	-	56	192	43.34	37.00	51.19	48.28	-	11.92	45.84	6996	482
60 & above		47	231	197	82	-	-	45	3.83	3.24	2.36	2.86	-	-	2.68	409	28
all		116	72	377	205	384	74	191	100.00	100.00	100.00	100.00	100.00	100.00	100.00	15260	1053
persons available for work/adl. work	est. no (60)	X	X	X	X	X	X	X	4650	355	9314	14319	250	692	15260	X	X
	sample no	X	X	X	X	X	X	X	311	26	652	989	17	47	1053	X	X

Table (64) : Number of persons available for work/additional work per 1000 persons (age 15 and above) and percentage distribution of them by broad usual activity, broad education and broad age-group

		Karnataka						Rural				Female					
Age group (in years)	number of persons available for work/addl. work per 1000	number of persons available for work/addl. work per 1000						percentage of persons available for work/addl. work to total				persons available for work/add. work					
		principal status workers				subs status workers		principal status workers				subs status workers		estd. no.	sample no.		
		11,21	01-04,31	41,51	01-51	rest	total	11,21	01-04,31	41,51	01-51	rest	total				
(1)	(2)	(3)	(4)	(5)	(6)	(7)	(8)	(9)	(10)	(11)	(12)	(13)	(14)	(15)	(16)	(17)	
not literate	92	96	317	223	137	17	131	84.25	56.47	97.24	94.14	80.60	42.12	86.98	8167	559	
literate and upto middle	58	171	93	77	113	37	62	13.33	43.53	2.76	5.41	18.15	27.05	9.29	873	62	
secondary	256	-	-	121	134	167	158	2.43	-	-	0.44	1.25	24.44	3.06	287	19	
graduate & above	-	-	-	-	-	315	288	-	-	-	-	-	6.30	0.67	63	5	
Education																	
15 - 24	84	71	271	194	171	67	138	25.28	30.54	30.66	29.68	37.79	68.14	34.74	3262	228	
25 - 29	146	239	354	271	166	41	177	24.02	37.23	20.35	21.32	18.62	16.27	20.45	1920	133	
30 - 59	74	99	306	191	106	12	115	47.05	32.23	47.18	46.89	40.70	15.59	42.83	4021	272	
60 & above	71	-	152	107	74	-	21	3.64	-	1.81	2.11	2.89	-	1.99	186	12	
all	87	104	297	201	132	29	120	100.00	100.00	100.00	100.00	100.00	100.00	100.00	9390	645	
persons available for work/add. work	est. no (00)	X	X	X	X	X	X	X	1311	129	5776	7217	1190	983	9390	X	X
	sample no	X	X	X	X	X	X	X	89	10	395	494	81	70	645	X	X

Table(64) : Number of persons available for work/additional work per 1000 persons (age-15 and above) and percentage distribution of them by broad usual activity, broad education and broad age-group

Karnataka

Rural

Total

educational group (in years)	number of persons available for work/addl. work per 1000							percentage of persons available for work/addl. work to total							persons available for work/addl. work	
	principal status workers				subs status workers	rest	total	principal status workers				subs status workers	rest	total	estd. no.	sample no.
	11,21	01-04,31	41,51	01-51				11,21	01-04,31	41,51	01-51					
(1)	(2)	(3)	(4)	(5)	(6)	(7)	(8)	(9)	(10)	(11)	(12)	(13)	(14)	(15)	(16)	(17)
Literate	112	52	350	232	138	15	165	57.85	23.73	80.62	73.04	67.71	25.28	69.48	17128	1182
Literate and upto middle	91	111	306	153	118	51	126	32.35	45.86	18.40	22.88	17.88	33.63	23.32	5748	394
Secondary	151	65	475	145	403	184	170	7.74	20.08	0.97	3.28	10.49	29.24	5.46	1346	92
Graduate & above	375	99	-	208	1000	513	335	2.06	10.33	-	0.80	3.92	11.35	1.74	428	30
all education																
15 - 24	138	91	325	220	197	85	180	35.03	35.48	30.28	31.71	43.10	68.64	34.88	8599	599
25 - 29	131	130	391	247	212	70	210	17.02	26.42	17.92	17.07	20.87	17.29	18.00	4438	305
30 - 59	94	53	351	195	106	17	154	44.15	35.72	49.65	47.82	33.63	14.00	44.70	11018	754
60 & above	50	98	180	87	65	-	33	3.79	2.37	2.15	2.61	2.39	-	2.42	596	40
all	108	78	342	204	149	39	156	100.00	100.00	100.00	100.00	100.00	100.00	100.00	24650	1690
persons available for work/addl. work	est. no. (16)	X	X	X	X	X	X	5901	484	15090	21535	1440	1675	24650	X	X
	sample no. (17)	X	X	X	X	X	X	400	36	1047	1483	90	117	1690	X	X

Table (C4) : Number of persons available for work/additional work per 1000 persons (age 15 and above) and percentage distribution of them by broad usual activity, broad education and broad age group

		Karnataka							Urban							Male	
education age group (in years)	number of persons available for work/addl. work per 1000	principal status workers			subs status workers	rest total			principal status workers			subs status workers	rest total			persons available for work/ adl. work	
		11,21	01-04,31	41,51		01-51	11,21	01-04,31	41,51	01-51	11,21		01-04,31	41,51	01-51	estd. no.	sample no.
		(1)	(2)	(3)		(4)	(5)	(6)	(7)	(8)	(9)		(10)	(11)	(12)	(13)	(14)
not literate	83	35	256	152	-	279	155	10.54	4.05	40.21	25.52	-	3.22	17.63	1097	112	
literate and upto middle	105	103	321	153	776	175	170	54.07	46.30	48.49	19.49	59.00	24.90	43.42	2700	231	
secondary	112	100	402	120	657	349	206	21.13	30.83	6.20	18.50	40.17	60.76	31.59	1065	172	
graduate & above	111	54	069	101	563	515	153	5.46	10.02	5.10	6.49	0.75	11.13	7.36	450	41	
all education																	
15 - 24	100	146	343	222	730	276	265	37.15	31.02	37.99	36.15	85.40	75.61	50.40	3134	300	
25 - 29	177	196	443	243	1000	745	206	26.44	40.12	25.55	29.61	7.54	15.01	24.07	1497	105	
30 - 59	63	36	242	83	500	334	92	33.50	25.94	35.92	32.69	7.07	9.35	24.51	1524	143	
60 & above	29	162	53	46	-	1	35	2.92	2.12	0.54	1.54	-	0.04	1.02	64	8	
all	101	86	306	141	717	206	175	100.00	100.00	100.00	100.00	100.00	100.00	100.00	6219	556	
persons available for work/addl. work																	
estd. no (00)	X	X	X	X	X	X	X	1011	1076	1995	4002	432	1705	6219	X	X	
sample no.	X	X	X	X	X	X	X	102	79	160	341	37	170	556	X	X	

A 299

Table(64) : Number of persons available for work/additional work per 1000 persons (age 15 and above) and percentage distribution of them by broad usual activity, broad education and broad age-group

		Karnataka							Urban				Rural				Female	
Education category	Age group (in years)	number of persons available for work/addl. work per 1000							number of persons available for work/addl. work to total				persons available for work/addl. work					
		principal status workers				subs status workers			principal status workers				subs status workers		estd. no.	sample no.		
		11,21	01-04,31	41,51	01-51	status workers	rest	total	11,21	01-04,31	41,51	01-51	status workers	rest			total	
(1)	(2)	(3)	(4)	(5)	(6)	(7)	(8)	(9)	(10)	(11)	(12)	(13)	(14)	(15)	(16)	(17)		
not literate		41	72	177	117	149	50	91	37.16	21.54	94.52	64.54	42.06	20.36	35.76	1058	110	
literate and upto middle		133	13	18	57	221	45	56	62.84	4.70	2.70	15.06	48.00	25.18	24.58	727	65	
secondary		-	137	370	122	156	103	172	-	43.08	2.70	12.09	9.94	45.09	31.75	939	82	
graduate and above		-	196	-	187	-	241	216	-	30.60	-	7.51	-	9.37	7.91	234	23	
all education																		
	15 - 24	170	146	104	132	206	108	117	50.88	34.47	21.89	31.07	40.73	51.09	44.54	1317	122	
	25 - 29	33	94	245	118	131	119	119	8.24	32.23	23.17	22.26	11.80	24.21	22.42	663	62	
	30 - 59	29	64	143	84	171	45	64	22.45	33.30	50.92	40.61	47.47	21.99	30.06	809	90	
	60 & above	131	-	120	101	-	25	46	18.44	-	4.02	6.06	-	1.91	2.98	88	6	
	all	68	87	144	103	174	80	91	100.00	100.00	100.00	100.00	100.00	100.00	100.00	1958	280	
persons similar to for work/addl. work	est. no(00)	X	X	X	X	X	X	X	187	219	405	891	286	1781	2958	X	X	
	sample no.	X	X	X	X	X	X	X	17	18	43	70	25	177	200	X	X	

Table(64) : Number of persons available for work/additional work per 1000 persons (age 15 and above) and percentage distribution of them by broad usual activity, broad education and broad age-group

		Karnataka							Urban							Total	
Education category	Age group (in years)	number of persons available for work/addl. work per 1000							number of persons available for work/addl. work to total							persons available for work/addl. work	
		principal status workers				subs status workers			principal status workers				subs status workers			estd. no.	sample no.
		11,21	01-04,31	41,51	01-51	status workers	rest	total	11,21	01-04,31	41,51	01-51	status workers	rest	total		
(1)	(2)	(3)	(4)	(5)	(6)	(7)	(8)	(9)	(10)	(11)	(12)	(13)	(14)	(15)	(16)	(17)	
	not literate	65	47	220	137	143	56	107	21.45	7.67	50.83	32.51	16.75	11.97	23.40	2154	222
	literate and upto middle secondary	109	90	261	130	414	71	119	56.12	39.29	39.54	43.47	54.67	25.04	37.35	3427	296
	graduate & above	104	106	169	120	452	250	194	17.82	39.55	5.53	17.35	28.13	52.75	31.64	2904	254
	all education	108	75	634	112	39	336	170	4.61	13.49	4.10	6.67	0.45	10.23	7.54	692	164
	15 - 24	170	146	267	200	453	167	193	39.29	32.27	34.84	35.24	67.61	63.49	48.51	4452	422
	25 - 29	143	170	307	215	229	173	200	23.59	38.79	25.09	28.29	9.23	19.71	23.54	2160	167
	30 - 59	56	39	206	83	194	60	79	31.77	27.18	38.95	34.11	23.15	15.01	26.30	2413	233
	60 & above	49	91	83	61	-	19	40	5.34	1.76	1.22	2.35	-	1.00	1.65	152	14
	all	94	86	251	132	320	124	135	100.00	100.00	100.00	100.00	100.00	100.00	100.00	9177	836
Persons available for work/addl. work	est. no. (00)X	X	X	X	X	X	X	X	1190	1295	2480	4973	710	3486	9177	X	X
	sample no.	X	X	X	X	X	X	X	119	97	203	419	62	355	836	X	X

Table (65) : Percentage distribution of 'unemployed' by education and period of availability for work for each sex

Karnataka		Rural							Male	
education		(period of availability for work)							estd. no. of persons (00)	no. of sample persons
general	technical	upto 1 month	1-3 months	3-6 months	6-9 months	9-12 months	more than 12 months	total		
(1)	(2)	(3)	(4)	(5)	(6)	(7)	(8)	(9)	(10)	(11)
00	x	19.74	8.66	-	8.66	27.23	35.72	100.00	83	7
01 to 03	x	-	-	14.22	30.72	16.66	38.40	100.00	115	7
04	x	-	-	-	10.46	9.98	79.56	100.00	163	11
05	x	-	-	16.15	6.81	11.49	65.54	100.00	271	19
06 to 09	x	-	-	-	20.30	-	79.70	100.00	165	11
t o t a l	x	2.05	0.90	7.54	13.99	11.17	64.36	100.00	797	55
06	x	-	-	-	-	-	-	-	-	-
07	x	-	-	-	-	-	-	-	-	-
08	x	-	-	-	-	-	-	-	-	-
04,05,09 & n.r.	10	-	-	-	-	-	-	-	-	-
"	11	-	-	-	-	-	-	-	-	-
"	12	-	-	-	-	-	-	-	-	-
"	13	-	-	-	-	-	100.00	100.00	15	1
"	14	-	-	-	100.00	-	-	100.00	18	1
others	x	2.14	0.94	7.87	12.19	11.66	65.20	100.00	763	53
t o t a l	x	2.05	0.90	7.54	13.99	11.17	64.36	100.00	797	55
est. no. of persons (00)		16	7	60	111	89	513	796	x	x
no. of sample persons		1	1	4	7	7	35	55	x	x

Table (05) : Percentage distribution of 'unemployed' by education and period of availability for work for each sex

Karnataka		Rural							Female	
education		(period of availability for work)							estd. no. of persons (00)	no. of sample persons
general	technical	upto 1 month	1-3 months	3-6 months	6-9 months	9-12 months	more than 12 months	total		
(1)	(2)	(3)	(4)	(5)	(6)	(7)	(8)	(9)	(10)	(11)
00	x	-	-	-	-	32.84	67.16	100.00	73	5
01 to 03	x	-	-	-	-	100.00	-	100.00	23	2
04	x	-	-	-	-	-	100.00	100.00	11	1
05	x	-	-	-	-	24.55	75.45	100.00	140	9
06 to 09	x	-	-	-	-	40.02	59.98	100.00	34	3
t o t a l	x	-	-	-	-	33.67	66.33	100.00	281	20
06	x	-	-	-	-	-	-	-	-	-
07	x	-	-	-	-	-	-	-	-	-
08	x	-	-	-	-	-	-	-	-	-
04,05,09 & n.r.	10	-	-	-	-	-	-	-	-	-
"	11	-	-	-	-	-	-	-	-	-
"	12	-	-	-	-	-	-	-	-	-
"	13	-	-	-	-	-	100.00	100.00	14	1
"	14	-	-	-	-	-	-	-	-	-
others	x	-	-	-	-	35.41	64.59	100.00	267	19
t o t a l	x	-	-	-	-	33.67	66.33	100.00	281	20
est.no. of persons(00)		-	-	-	-	95	186	281	x	x
no. of s ample persons		-	-	-	-	7	13	20	x	x

Table (65) : Percentage distribution of 'unemployed' by education and period of availability for work for each sex

Karnataka		Rural							Total	
education		(period of availability for work)							estd. no. of persons (00)	no. of sample persons
general	technical	upto 1 month	1-3 months	3-6 months	6-9 months	9-12 months	more than 12 months	total		
(1)	(2)	(3)	(4)	(5)	(6)	(7)	(8)	(9)	(10)	(11)
00	x	10.48	4.60	-	4.60	29.86	50.46	100.00	156	12
01 to 03	x	-	-	11.88	25.67	30.36	32.09	100.00	138	9
04	x	-	-	-	9.79	9.34	80.86	100.00	174	12
05	x	-	-	10.65	4.49	15.94	68.92	100.00	411	28
06 to 09	x	-	-	-	16.83	6.84	76.33	100.00	199	14
t o t a l	x	1.51	0.66	5.57	10.34	17.03	64.87	100.00	1078	75
06	x	-	-	-	-	-	-	-	-	-
07	x	-	-	-	-	-	-	-	-	-
08	x	-	-	-	-	-	-	-	-	-
04,05,09 & n.r.	10	-	-	-	-	-	-	-	-	-
"	11	-	-	-	-	-	-	-	-	-
"	12	-	-	-	-	-	-	-	-	-
"	13	-	-	-	-	-	100.00	100.00	29	2
"	14	-	-	-	100.00	-	-	100.00	18	1
others	x	1.58	0.69	5.83	9.03	17.82	65.05	100.00	1030	72
t o t a l	x	1.51	0.66	5.57	10.34	17.03	64.87	100.00	1078	75
est. no. of persons (00)		16	7	60	111	184	699	1077	x	x
no. of sample persons		1	1	4	7	14	48	75	x	x

Table (65) : Percentage distribution of 'unemployed' by education and period of availability for work for each sex

Karnataka		Urban							Male	
education		(period of availability for work)							estd. no. of persons (00)	no. of sample persons
general	technical	upto 1 month	1-3 months	3-6 months	6-9 months	9-12 months	more than 12 months	total		
(1)	(2)	(3)	(4)	(5)	(6)	(7)	(8)	(9)	(10)	(11)
00	x	-	-	-	-	30.30	69.70	100.00	54	6
01 to 03	x	14.90	5.09	-	5.62	11.71	62.68	100.00	302	29
04	x	1.58	1.92	1.92	-	23.77	70.81	100.00	423	43
05	x	1.17	6.21	1.33	4.84	16.39	70.08	100.00	876	78
06 to 09	x	-	-	-	5.40	26.34	68.26	100.00	138	15
t o t a l	x	3.45	4.34	1.10	3.73	18.53	68.85	100.00	1793	171
06	x	-	-	-	-	-	-	-	-	-
07	x	-	-	-	-	-	-	-	-	-
08	x	-	-	-	-	-	100.00	100.00	3	1
C4,05,09 & n.r.	10	-	-	-	-	-	-	-	-	-
"	11	-	92.98	-	-	-	7.02	100.00	46	3
"	12	-	-	-	-	-	-	-	-	-
"	13	-	-	-	-	29.57	70.43	100.00	70	7
"	14	-	-	-	5.35	12.28	82.37	100.00	96	8
o t h e r s	x	3.92	2.22	1.25	3.91	19.00	69.70	100.00	1578	152
t o t a l	x	3.45	4.34	1.10	3.72	18.53	68.85	100.00	1793	171
est. no. of persons(00)		62	78	20	67	332	1235	1794	x	x
no. of sample persons		6	6	2	7	30	120	171	x	x

Table (65) : Percentage distribution of 'unemployed' by education and period of availability for work for each sex

Karnataka		Urban							Female		
education		(period of availability for work)							total	estd. no. of persons (00)	no. of sample persons
general	technical	upto 1 month	1-3 months	3-6 months	6-9 months	9-12 months	more than 12 months				
(1)	(2)	(3)	(4)	(5)	(6)	(7)	(8)	(9)	(10)	(11)	
00	x	-	-	-	-	-	100.00	100.00	53	6	
01 to 03	x	-	-	-	-	-	100.00	100.00	43	4	
04	x	-	-	-	-	-	100.00	100.00	14	2	
05	x	-	-	4.11	26.52	12.94	56.42	100.00	322	27	
06 to 09	x	10.58	-	0.61	12.23	12.94	63.65	100.00	110	14	
t o t a l	x	2.15	-	2.57	18.25	10.32	66.71	100.00	542	53	
06	x	-	-	-	-	-	-	-	-	-	
07	x	-	-	-	-	100.00	-	100.00	10	1	
08	x	-	-	-	-	-	-	-	-	-	
04,05,09 & n.r.	10	-	-	-	-	-	-	-	-	-	
"	11	-	-	-	-	-	-	-	-	-	
"	12	-	-	-	-	-	-	-	-	-	
"	13	-	-	-	-	-	100.00	100.00	65	6	
"	14	-	-	-	29.83	-	70.17	100.00	54	6	
others	x	2.82	-	3.38	20.05	11.19	62.55	100.00	412	40	
t o t a l	x	2.15	-	2.57	18.25	10.32	66.71	100.00	542	53	
est. no. of persons(00)		12	-	14	99	56	361	542	x	x	
nc. of sample persons		1	-	3	8	6	35	53	x	x	

Table (65) : Percentage distribution of 'unemployed' by education and period of availability for work for each sex

Karnataka		Urban							Total	
education		(period of availability for work)							estd. no. of persons (00)	no. of sample persons
general	technical	upto 1 month	1-3 months	3-6 months	6-9 months	9-12 months	more than 12 months	total		
(1)	(2)	(3)	(4)	(5)	(6)	(7)	(8)	(9)	(10)	(11)
00	x	-	-	-	-	15.38	84.62	100.00	107	12
01 to 03	x	13.04	4.46	-	4.92	10.25	67.33	100.00	345	33
04	x	1.53	1.86	1.86	-	23.01	71.75	100.00	437	45
05	x	0.85	4.54	2.08	10.66	15.46	66.41	100.00	1198	105
06 to 09	x	4.69	-	0.27	8.43	20.40	66.21	100.00	248	29
t o t a l	x	3.15	3.34	1.44	7.09	16.63	68.36	100.00	2335	224
06	x	-	-	-	-	-	-	-	-	-
07	x	-	-	-	-	100.00	-	100.00	10	1
08	x	-	-	-	-	-	100.00	100.00	3	1
04,05,09 & n.r.	10	-	-	-	-	-	-	-	-	-
"	11	-	92.98	-	-	-	7.02	100.00	46	3
"	12	-	-	-	-	-	-	-	-	-
"	13	-	-	-	-	15.30	84.70	100.00	135	13
"	14	-	-	-	14.21	7.84	77.95	100.00	150	14
others	x	3.69	1.76	1.69	7.25	17.38	68.22	100.00	1990	192
t o t a l	x	3.15	3.34	1.44	7.09	16.63	68.36	100.00	2335	224
est.no. of persons (00)		74	78	34	166	388	1596	2336	x	x
no. of sample persons		7	6	5	15	36	155	224	x	x

Table (66) : Percentage distribution of regular employees (01-04 & 31) by their condition of work, usual activity and sex

Karnataka		Rural							
free to change the employer during	sex	getting locally prevalent wage/salary during					p.c. of persons getting preference for employment	estd.no. of persons (00)	no. of sample persons
		both busy & lean seasons	busy seasons only	sea-lean seasons only	neither busy nor lean seasons	total			
(1.1)	(1.2)	(2)	(3)	(4)	(5)	(6)	(7)	(8)	(9)
<u>US 01 - 04 (working under obligation)</u>									
both busy & lean seasons	male	91.82	-	-	8.18	100.00	-	225	14
	female	100.00	-	-	-	100.00	-	18	1
	total	92.43	-	-	7.57	100.00	-	243	15
busy seasons only	male	-	-	-	-	-	-	-	-
	female	-	-	-	-	-	-	-	-
	total	-	-	-	-	-	-	-	-
lean seasons only	male	100.00	-	-	-	100.00	-	53	4
	female	-	-	-	-	-	-	-	-
	total	100.00	-	-	-	100.00	-	53	4
neither busy nor lean seasons	male	63.26	2.17	15.16	19.42	100.00	-	440	31
	female	64.00	-	-	36.00	100.00	-	46	03
	total	63.33	1.96	13.72	20.99	100.00	-	486	34
total	male	74.91	1.33	9.29	14.47	100.00	86.25	717	49
	female	74.19	-	-	25.81	100.00	100.00	64	4
	total	74.85	1.22	8.53	15.40	100.00	87.52	781	53

A 308

Table (66) : Percentage distribution of regular employees (01-04 & 31) by their condition of work, usual activity and sex

Karnataka		Rural							
free to change the employer during	sex	getting locally prevalent wage/salary during					p.c. of persons getting preference for employment	estd. no. of persons (00)	no. of sample persons
		both busy & lean seasons	busy seasons only	lean seasons only	neither busy nor lean seasons	total			
(1.1)	(1.2)	(2)	(3)	(4)	(5)	(6)	(7)	(8)	(9)
US 31 (regular wage/salaried employees)									
both busy & lean seasons	male	94.42	1.02	1.15	3.41	100.00	-	3155	224
	female	94.68	-	-	5.32	100.00	-	900	60
	total	94.48	0.80	0.89	3.83	100.00	-	4055	284
busy seasons only	male	53.41	46.59	-	-	100.00	-	25	2
	female	-	50.00	50.00	-	100.00	-	46	4
	total	18.65	48.81	32.54	-	100.00	-	71	6
lean seasons only	male	61.21	11.91	13.51	13.36	100.00	-	245	15
	female	-	-	100.00	-	100.00	-	34	3
	total	53.66	10.44	24.19	11.71	100.00	-	279	18
neither busy nor lean seasons	male	54.60	-	1.44	43.96	100.00	-	1208	87
	female	46.86	-	-	53.14	100.00	-	365	30
	total	52.80	-	1.11	46.05	100.00	-	1573	117
total	male	82.06	1.58	1.87	14.49	100.00	68.35	4632	328
	female	76.04	1.71	4.27	17.98	100.00	57.81	1346	97
	total	80.71	1.61	2.41	15.28	100.00	65.67	5978	425

Table(67) : Percentage distribution of females of age 5 and above usually engaged in domestic duties (92 & 93) by reason for attachment to domestic duties for each age-group and marital status

Karnataka										Rural					
age group (in yrs.)	marital status	no. of 92 & 93 per 1000 females	those required to spend most of their days in domestic duties					those did not require to spend most of their days in domestic duties					total (92 & 93)	estd. no. of females (92 & 93)	no. of sample females (92 & 93)
			reason 1//					reason 2//							
(1)	(2)	(3)	1	2	3	9	total	1	2	9	total	(13)	(14)	(15)	
5 - 9	n.m.	46	20.44	21.91	1.15	29.05	72.56	3.29	6.20	17.96	27.44	100	895	60	
	c.m.	73	-	100.00	-	-	100.00	-	-	-	-	100	11	01	
	oths.	1000	-	-	-	-	-	-	-	100.00	100.00	100	11	01	
	total	47	19.24	22.61	1.12	28.34	72.00	3.21	6.05	18.74	20.00	100	918	62	
10 - 14	n.m.	305	30.45	10.91	13.30	21.27	75.93	2.91	12.29	3.07	24.07	100	4810	330	
	c.m.	537	33.04	11.46	8.52	21.40	74.42	-	11.43	14.15	25.58	100	325	23	
	oths.	-	-	-	-	-	-	-	-	-	-	-	-	-	
	total	313	30.62	10.95	13.00	21.27	75.84	2.72	12.23	9.21	24.16	100	5135	353	
15 - 29	n.m.	388	32.63	5.13	19.36	15.72	72.05	7.51	7.80	11.84	27.15	100	3615	253	
	c.m.	512	55.89	7.58	8.59	16.50	88.55	3.10	3.74	4.62	11.45	100	12507	857	
	oths.	164	37.38	14.85	24.12	12.45	88.80	-	-	11.20	11.20	100	146	00	
	total	470	50.55	7.10	11.12	16.29	85.06	4.05	4.61	6.28	14.94	100	16268	1110	
30 - 44	n.m.	627	-	31.71	-	37.49	69.20	-	30.00	-	30.80	100	71	05	
	c.m.	461	63.86	7.59	6.69	14.66	92.80	1.59	2.78	2.03	7.20	100	8425	581	
	oths.	199	39.11	5.96	20.51	15.71	81.28	6.68	10.27	1.77	18.72	100	507	36	
	total	430	61.97	7.69	7.41	14.90	91.97	1.88	3.42	2.75	10.03	100	9002	622	

n.m. = never married
c.m. = currently married

2/ 1 = non availability of work
2 = by preference
9 = others

1/ 1 = no other member to carry out domestic duties
2 = cannot afforded hired help
3 = for social/religious constraints
9 = others

Table (67) : Percentage distribution of females of age 5 and above usually engaged in domestic duties (92 & 93) by reason for attachment to domestic duties for each age-group and marital status

Karnataka

Rural

age group (in yrs.)	marital status	no. of 92 & 93 per 1000 females	those required to spend most of their days in domestic duties					those did not require to spend most of their days in domestic duties (92&93)					total (92&93)	estd. no. of no. of sample females (92&93)		
			reason 1/ 2/ 9					1 2/ 9						total	(14)	(15)
			1	2	3	9	total	1	2	9	total					
(1)	(2)	(3)	(4)	(5)	(6)	(7)	(8)	(9)	(10)	(11)	(12)	(13)	(14)	(15)		
45 - 59	n.m.	103	100.00	-	-	-	100.00	-	-	-	-	100	13	01		
	c.m.	556	56.21	6.14	8.68	17.94	88.97	3.40	3.84	3.79	11.03	100	1070	344		
	oths.	344	41.36	10.79	10.64	15.50	78.29	1.07	6.96	12.83	21.71	100	1676	116		
	total	479	52.61	7.28	9.15	17.30	86.34	2.82	4.60	6.03	13.66	100	6760	461		
60 & above	n.m.	275	100.00	-	-	-	100.00	-	-	-	-	100	21	02		
	c.m.	441	45.55	12.98	3.47	26.09	88.09	1.07	7.86	2.98	11.91	100	1009	69		
	oths.	249	51.84	4.52	6.75	21.39	84.51	1.81	6.13	7.54	15.49	100	1611	109		
	total	299	49.82	7.72	5.45	23.02	86.00	1.51	6.74	5.74	14.00	100	2641	180		
all ages	n.m.	212	30.36	9.86	14.32	19.92	74.46	4.68	10.08	10.77	25.54	100	9426	651		
	c.m.	499	57.73	7.60	7.83	16.60	89.76	2.58	3.70	3.96	10.24	100	27348	1875		
	oths.	266	45.08	7.73	10.79	17.78	81.37	2.05	6.77	9.44	18.63	100	3951	270		
	total	357	50.17	8.13	9.62	17.49	85.41	3.01	5.48	6.07	14.59	100	40724	2796		
est. no. of females(00)			20430	3313	3917	7121	34781	1226	2230	2473	5944	40724				
no. of sample females			1400	230	269	486	2385	82	156	172	411	2796				

n.m. = never married
c.m. = currently married

2/ 1 = non availability of work
2 = by preference
9 = others

1/ 1 = no other ^{ml} member to carry out
domestic duties
2 = cannot afforded hired help
3 = for social/religious constraints
9 = others

* total in col.13 includes 'not recorded' cases also.

Table(67) : Percentage distribution of females of age 5 and above usually engaged in domestic duties (92 & 93) by reason for attachment to domestic duties for each age-group and marital status

Karnataka

Urban

age group (in yrs.)	marital status	no. of 92 & 93 per 1000 females	those required to spend most of their days in domestic duties					those did not require to spend most of their days in domestic duties				total (92 & 93)	estd. no. of no. of sample females (92&93) (00) (92 & 93)	
			reason 1/					reason 2/						
			1	2	3	9	total	1	2	9	total			
(1)	(2)	(3)	(4)	(5)	(6)	(7)	(8)	(9)	(10)	(11)	(12)	(13)	(14)	(15)
5 - 9	n.m.	318	35.46	7.50	-	17.19	60.15	34.88	4.96	-	39.85	100	132	13
	c.m.	482	100.00	-	-	-	100.00	-	-	-	-	100	10	01
	oths.	-	-	-	-	-	-	-	-	-	-	-	-	-
	total	19	39.98	6.98	-	15.99	62.94	32.44	4.62	-	37.06	100	142	14
10 - 14	n.m.	153	22.00	8.35	15.20	21.78	67.33	10.19	10.10	12.39	32.67	100	1095	119
	c.m.	660	100.00	-	-	-	100.00	-	-	-	-	100	64	04
	oths.	-	-	-	-	-	-	-	-	-	-	-	-	-
	total	159	26.28	7.89	14.37	20.58	69.12	9.63	9.54	11.71	30.88	100	1158	123
15 - 29	n.m.	400	17.82	7.89	18.06	20.97	64.74	6.42	19.28	9.56	35.26	100	2646	242
	c.m.	732	59.99	5.41	9.08	12.96	87.43	5.60	3.40	3.57	12.57	100	7396	745
	oths.	239	63.37	-	-	-	63.37	-	13.76	22.87	36.63	100	60	05
	total	595	48.97	6.02	11.37	14.98	81.34	5.78	7.62	5.26	18.66	100	10102	992
30 - 44	n.m.	470	-	-	13.04	40.20	53.24	34.19	12.57	-	46.76	100	78	08
	c.m.	700	67.19	7.11	8.89	10.92	94.11	2.72	1.82	1.35	5.89	100	5593	592
	oths.	414	35.92	5.29	13.74	8.85	63.79	5.35	14.72	16.14	36.21	100	314	35
	total	671	64.68	6.93	9.20	11.19	91.99	3.26	2.64	2.11	8.01	100	5984	635

n.m. = never married
c.m. = currently married

2/ 1 = non availability of work
2 = by preference
9 = others

1/ 1 = no other ^{ml} number to carry out
domestic duties
2 = cannot afforded hired help
3 = for social/religious constraints
9 = others

Table(67) : Percentage distribution of females of age 5 and above usually engaged in domestic duties (92 & 93) by reason for attachment to domestic duties for each age-group and marital status

Karnataka

Urban

age group (in yrs.)	marital status	no. of 92 & 93 per 1000 females	those required to spend most of their days in domestic duties					those did not require to spend most of their days in domestic duties				total estd. no. of (92 & 93) females (00) (92 & 93)	no. sample of (92 & 93) females	
			reason 1/					reason 2/						
			1	2	3	9	total	1	2	9	total			
(1)	(2)	(3)	(4)	(5)	(6)	(7)	(8)	(9)	(10)	(11)	(12)	(13)	(14)	(15)
45 - 59	n.m.	448	82.53	-	-	17.47	100.00	-	-	-	-	100	22	03
	c.m.	717	56.54	5.64	8.16	22.45	92.79	2.08	1.20	3.93	7.21	100	2341	259
	oths.	487	44.92	8.77	9.93	18.09	81.72	3.86	8.88	5.55	18.28	100	921	102
	total	631	53.45	6.40	8.60	21.19	89.73	2.57	3.35	4.36	10.27	100	3264	364
60 & above	n.m.	1000	-	-	100.00	-	100.00	-	-	-	-	100	18	02
	c.m.	517	40.41	15.05	3.05	27.39	86.71	-	2.34	10.95	13.29	100	434	43
	oths.	201	34.76	0.29	13.66	31.20	79.91	1.26	1.97	16.86	20.09	100	775	64
	total	339	36.24	5.79	11.20	29.39	82.62	0.80	2.07	14.52	17.30	100	1227	109
all ages	n.m.	188	19.48	7.77	16.85	21.32	65.43	8.87	15.96	9.74	34.57	100	3990	307
	c.m.	710	61.67	6.30	8.67	13.97	90.62	3.88	2.48	3.02	9.38	100	15037	1644
	oths.	365	40.29	4.81	11.61	21.07	77.79	3.00	7.32	11.89	22.21	100	2070	206
	total	445	51.96	6.43	10.44	15.98	84.82	4.71	5.39	5.09	15.18	100	21898	2237
est. no. of females (00)			11379	1400	2206	3500	10573	1031	1100	1114	3325	21898		
no. of sample females			1165	157	235	361	1918	93	112	114	319	2237		

n.m. = never married
c.m. = currently married

2/ 1 = non availability of work
2 = by preference
9 = others

1/ 1 = no other ^{ml} number to carry out
domestic duties
2 = cannot afforded hired help
3 = for social/religious constraints
9 = others

Table(68) : Number of females of age 5 and above usually engaged in domestic duties (92 & 93) and carrying out specified additional activities per 1000 females engaged in domestic duties (92 & 93) by age-group and marital status

Karnataka

Rural

age group (yrs.)	marital status	number of females engaged in different specified activities per 1000 females engaged in domestic duties (92 & 93)														
		maint- enance of ki- tchen garden etc.	work in h.h. poul- try	work in h.h. dairy	any of cols. (2)-(4)	free colle- ction of fish, etc.	free colle- ction of fire wood	any of cols. (2)-(7)	huski- ng of paddy	prepa- ration of gur	grind- ng of food grains	prepa- ration of cow dung cakes	sewing tailo- ring etc.	tutor- ing of chil- dren	bring- ing water from outsi- de the hh premises	bring- ing water from outsi- de the village
(1)	(2)	(3)	(4)	(5)	(6)	(7)	(8)	(9)	(10)	(11)	(12)	(13)	(14)	(15)	(16)	(17)
5 - 9	23	245	290	442	249	599	768	39	-	186	334	45	22	816	12	921
10 - 14	47	160	311	396	164	505	677	56	08	211	246	16	05	833	85	933
15 - 29	132	171	302	472	155	409	629	106	13	331	235	41	32	812	58	919
30 - 44	125	216	385	494	177	411	652	132	27	338	211	23	45	767	54	910
45 - 59	161	254	417	507	160	388	643	110	15	254	208	06	04	695	32	875
60 & above	127	188	311	416	124	340	598	38	20	196	160	07	07	605	21	759
all ages n.m.	104	196	372	469	165	469	686	161	09	225	216	44	14	818	62	930
c.m.	125	194	362	467	162	401	628	115	18	321	231	21	31	769	53	901
oths.	142	211	353	479	156	410	651	88	23	256	193	13	08	680	30	837
total	122	196	363	468	162	418	644	100	16	293	224	26	25	772	53	901
ex. no. of females (00)	4968	8013	14811	19098	6608	17027	26234	4084	675	11937	9142	1072	1039	31444	2170	36716
no. of sample females	370	562	1031	1333	455	1130	1823	285	52	820	625	71	74	2138	147	2523

n.m. = never married ; c.m. = currently married

Table (68) : Number of females of age 5 and above usually engaged in domestic duties (92 & 93) and carrying out specified additional activities per 1000 females engaged in domestic duties (92 & 93) by age-group and marital status

Karnataka

Urban

age group (yrs.)	marital status	number of females engaged in different specified activities per 1000 females engaged in domestic duties (92 & 93)															
		maint- enance of ki- tchen garden etc.	work in h.h. poul- try	work in h.h. dairy	any of cols. (2)-(4)	free collec- tion of fist etc.	free collec- tion of fire wood	any of cols. (2)-(7)	huski- ng of paddy	prepa- ration of gur	grind- ng of food grains	prepa- ration of cow dung cakes	sewing tailo- ring etc.	tutor- ing chil- dren	bring- ing water from outsi- de the h.h. premises	bring- ing water from outsi- de the village	any of cols. (2)- (16)
(1)	(2)	(3)	(4)	(5)	(6)	(7)	(8)	(9)	(10)	(11)	(12)	(13)	(14)	(15)	(16)	(17)	
5 - 9	-	395	82	477	117	439	540	-	-	22	81	-	-	431	-	712	
10 - 14	12	52	41	102	30	83	163	48	-	139	96	21	24	588	-	683	
15 - 29	36	30	61	111	08	66	142	29	-	154	59	72	101	476	-	654	
30 - 44	60	65	67	161	26	81	198	36	-	187	80	84	157	417	-	647	
45 - 59	63	58	81	145	15	71	194	36	04	137	74	18	26	383	-	526	
60 & above	40	79	42	138	-	68	172	04	-	108	29	08	08	326	-	457	
all ages	n.m. 77	553	58	166	18	115	294	31	10	181	62	82	72	446	-	655	
	c.m. 41	48	66	127	16	63	162	33	01	149	69	58	109	455	-	627	
	oths. 20	57	56	115	07	84	167	20	-	168	63	37	33	347	-	534	
	total	46	50	64	133	15	74	170	32	-	156	67	60	95	443	-	624
est. no. of females (00)	1106	1105	1402	2923	345	1639	3741	702	19	3433	1485	1332	2087	9719	-	13664	
no of sample females	88	120	159	301	41	155	393	79	03	323	169	136	256	996	-	1398	

n.m. = never married ; c.m. = currently married

A 315

Table (69) : Number of females of age 5 and above usually engaged in domestic duties (92 & 93) and willing to accept work at the household per 1000 females (92 & 93) and the number of females having the required skill per 1000 females willing to accept the specified work at the household by age-group and type of work acceptable

Karnataka

Rural

type of work acceptable	no. of females willing to accept work per 1000 females (92 & 93)							no. of females having the required skill per 1000 females willing to accept the specified work						
	5-9	10-14	15-29	30-44	45-59	60&above	total	5-9	10-14	15-29	30-44	45-59	60 & above	total
(1)	(2)	(3)	(4)	(5)	(6)	(7)	(8)	(9)	(10)	(11)	(12)	(13)	(14)	(15)
dairy	11	112	129	113	94	68	111	1000	748	746	890	799	935	794
poultry	12	28	22	24	11	19	21	-	444	700	789	791	689	677
other animal husbandry	53	11	28	23	10	13	21	285	-	626	1000	531	531	647
spinning & weaving	-	4	4	1	-	-	2	-	-	-	1000	-	-	100
manu, wood & cane products	-	8	6	5	-	-	5	-	648	734	568	-	-	678
tailoring	-	32	50	23	9	-	31	-	218	443	361	624	-	408
leather goods manu and repairing	-	-	-	-	-	-	-	-	-	-	-	-	-	-
others	-	24	32	21	3	-	21	-	485	705	927	1000	-	731
total	77	219	272	211	126	99	212	344	549	658	829	771	836	695
estd. no. of females (92 & 93) : willing (cols. 2-8)/having skill (cols. 9-15)														
	70	1122	4429	1904	853	262	8640	24	616	2913	1578	657	219	6006
no. of sample females (92 & 93) : willing (cols. 2-8)/having skill (cols. 9-15)														
	5	75	295	130	56	17	584	2	44	202	114	44	14	420

Table(69) : Number of females of age 5 and above usually engaged in domestic duties (92 & 93) and willing to accept work at the household per 1000 females (92 & 93) and the number of females having the required skill per 1000 females willing to accept the specified work at the household by age-group and type of work acceptable

Karnataka

Urban

type of work acceptable	no. of females willing to accept work per 1000 females (92 & 93)							no. of females having the required skill per 1000 females willing to accept the specified work						
	5-9	10-14	15-29	30-44	45-59	60 & above	total	5-9	10-14	15-29	30-44	45-59	60 & above	total
(1)	(2)	(3)	(4)	(5)	(6)	(7)	(8)	(9)	(10)	(11)	(12)	(13)	(14)	(15)
dairy	85	86	66	68	25	30	60	-	569	547	626	670	121	564
poultry	83	22	12	17	11	-	13	1000	-	703	567	810	-	622
other animal husbandry	-	-	11	15	5	-	10	-	-	256	183	-	-	205
spinning & weaving	-	3	5	10	9	-	7	-	-	579	838	805	-	724
manu. wood & cane products	-	1	1	-	-	-	1	-	-	-	-	-	-	-
tailoring	32	135	124	111	22	-	98	-	170	436	393	852	-	416
leather goods manu and repairing	-	3	9	1	-	-	5	-	-	610	-	-	-	565
others	173	56	76	45	23	11	56	-	252	428	499	249	1000	421
total	373	306	304	268	95	40	249	222	232	407	486	605	352	465
estd. no. of females (92 & 93) : willing (cols. 2-8)/having skill (cols. 9-15)														
	53	354	3074	1604	312	50	5447	12	100	1436	779	189	17	2533
no. of sample females (92 & 93) : willing (cols. 2-8)/having skill (cols. 9-15)														
	5	42	293	145	31	3	519	1	13	156	80	18	2	270

Table(70) : Percentage distribution of females of age 5 and above usually engaged in domestic duties (92 & 93) and willing to accept work at the household by type of assistance required for each type of work acceptable

Karnataka

Rural

type of work acceptable	percentage of willing by type of work acceptable	type of assistance required								total	est. no. of female in (00)	number of sample female
		no assis- tance	initial finance on easy terms	working finance facili- ties	easy availa- bility of raw material	assu- red mar- ket	train- ing	accommo- dation	others			
(1)	(2)	(3)	(4)	(5)	(6)	(7)	(8)	(9)	(10)	(11)	(12)	(13)
dairy	52.36	5.80 5.00	73.16	13.24	0.64	3.29	0.97	1.34	1.56	100.00	4524	306
poultry	9.96	6.99 9.00	67.42	21.07	1.27	-	1.23	-	2.02	100.00	860	57
other animal husbandry	10.10	8.10	64.90	24.07	-	2.03	-	-	-	100.00	872	57
spinning & weaving	1.16	13.10	31.80	18.35	-	-	49.85	-	-	100.00	100	6
manf. wood & cane products	2.18	13.00	60.43	21.55	4.92	-	-	-	-	100.00	189	15
tailoring	14.42	8.47	47.98	14.15	0.83	1.03	23.40	-	4.14	100.00	1246	82
leather good manu. & repairing	-	-	-	-	-	-	-	-	-	-	-	-
others	9.82	36.21 9.70	19.00	8.47	15.26	8.44	-	1.03	10.99	100.00	849	61
total	100.00	8.10	62.06	15.02	2.19	2.90	4.58	0.86	2.09	100.00	8640	584
est. no of females in (00)	8640	838 828	5361	1297	189	251	396	74	233	8639	X	X
no of sample females	584	56	366	79	14	20	28	5	16	584	X	X

Table(70) : Percentage distribution of females of age 5 and above usually engaged in domestic duties (92 & 93) and willing to accept work at the household by type of assistance required for each type of work acceptable

Karnataka

Urban

type of work acceptable	percentage of willing by type of work acceptable	type of assistance required								total	est. number of female in (00)	no. of sample female
		no assistance	initial finance on easy terms	working finance facilities	easy availability of raw material	assured market	training	accommodation	others			
(1)	(2)	(3)	(4)	(5)	(6)	(7)	(8)	(9)	(10)	(11)	(12)	(13)
dairy	23.94	1.06	60.56	33.38	-	-	0.34	0.62	4.04	100.00	1304	129
poultry	5.39	2.24	55.98	35.57	2.41	-	-	2.51	1.29	100.00	294	35
other animal husbandry	4.07	-	35.47	64.53	-	-	-	-	-	100.00	222	17
spinning & weaving	2.66	7.18	47.77	16.16	9.48	-	11.88	-	7.53	100.00	145	21
manf. wood & cane products	0.27	-	8.97	91.03	-	-	-	-	-	100.00	15	3
tailoring	39.46	4.56	49.80	21.62	0.26	7.60	13.27	1.17	1.72	100.00	2149	192
leather good manu. & repairing	1.82	13.15	7.43	22.96	-	-	56.46	-	-	100.00	99	6
others	22.39	13.85	30.74	8.41	6.37	2.80	16.41	7.23	14.19	100.00	1220	116
total	100.00	5.70	46.93	24.04	1.91	3.63	10.33	2.37	5.09	100.00	5448	519
est. no. of females in (00)	5447	311	2556	1310	104	198	565	129	277	5448	X	X
no. of sample females	519	44	256	191	11	18	43	12	34	519	X	X

A 319

Table (n) : Projected population as on 1st July 1983 based on the estimates as on 1st March 1981 and 1st March 1986 using exponential growth rate

(Figures in '000)

state/union-territory (1)	rural		urban	
	males (2)	females (3)	males (4)	females (5)
Andhra Pradesh	21296	21037	6971	6643
Assam	9758	9003	1258	978
Bihar	32463	31341	5244	4404
Gujarat	12400	11946	5956	5421
Haryana	5637	4957	1713	1462
Himachal Pradesh	2064	2061	192	155
Jammu & Kashmir	2596	2334	726	638
Karnataka	13785	13494	6086	5656
Kerala	10517	10874	2547	2603
Madhya Pradesh	22102	21076	6214	5504
Maharashtra	21232	20971	12794	10925
Manipur	555	539	210	203
Meghalaya	583	570	142	131
Nagaland	371	335	85	60
Orissa	12020	11963	1881	1627
Punjab	6625	5897	2699	2351
Rajasthan	14718	13748	4252	3755
Sikkim	152	131	36	25
Tamil Nadu	16812	16593	8636	8265
Tripura	994	940	124	118
Uttar Pradesh	49649	44523	11966	10195
West Bengal	21428	20341	8437	6910
Andaman & Nicobar Is.	85	69	33	25
Arunachal Pradesh	331	295	29	19
Chandigarh	17	12	269	213
Dadra & Nagar Haveli	52	50	4	3
Delhi	250	204	3520	2865
Goa, Daman & Diu	378	384	201	186
Lakshadweep	11	11	10	9
Mizoram	206	191	76	69
Pondicherry	147	144	174	172
All-India	279234	266034	92485	81590

Source : Expert committee Report on Population Projections for India upto 2001.

