

भारत सरकार
GOVERNMENT OF INDIA

राष्ट्रीय प्रतिदर्श सर्वेक्षण संगठन
NATIONAL SAMPLE SURVEY ORGANISATION

तीसवां दौर
THIRTYFOURTH ROUND

जुलाई 1979 - जून 1980
JULY 1979 - JUNE 1980

संख्या 346/2
NUMBER 346/2

स्वकार्यरत व्यापारिक उपम तथा गैर-निदेशिका
व्यापारिक प्रतिष्ठानों के कुछ विस्तृत पहलुओं
पर टिप्पणियाँ सहित तालिकाएँ
TABLES WITH NOTES ON OWN ACCOUNT TRADING
ENTERPRISES AND NON-DIRECTORY TRADING
ESTABLISHMENTS COVERING SOME DETAILED ASPECTS

~~जनवरी 1988~~
~~JANUARY 1988~~

मई-1988
MAY-1988

सांख्यिकी विभाग
DEPARTMENT OF STATISTICS

नई दिल्ली
NEW DELHI

Note of Caution

Being the scanned copy of old NSS report, this document may suffer from following limitations -

- i. Poor Quality of the Scanned images.
- ii. Page(s) missing in between.
- iii. Improper sequencing/arrangement.

NATIONAL SAMPLE SURVEY ORGANISATION
THIRTYFOURTH ROUND : JULY 1979 - JUNE 1980

NUMBER : 346/2

TABLES WITH NOTES ON OWN ACCOUNT TRADING ENTERPRISES
AND NON-DIRECTORY TRADING ESTABLISHMENTS COVERING
SOME DETAILED ASPECTS

<u>CONTENTS</u>	<u>PAGES</u>
Section One : Introduction	1-3
Section Two : Concepts and definitions	4-8
Section Three: Summary results	9-17
Appendix-I : Statistical tables	18-362
Appendix-II : Description of industry groups	363-364

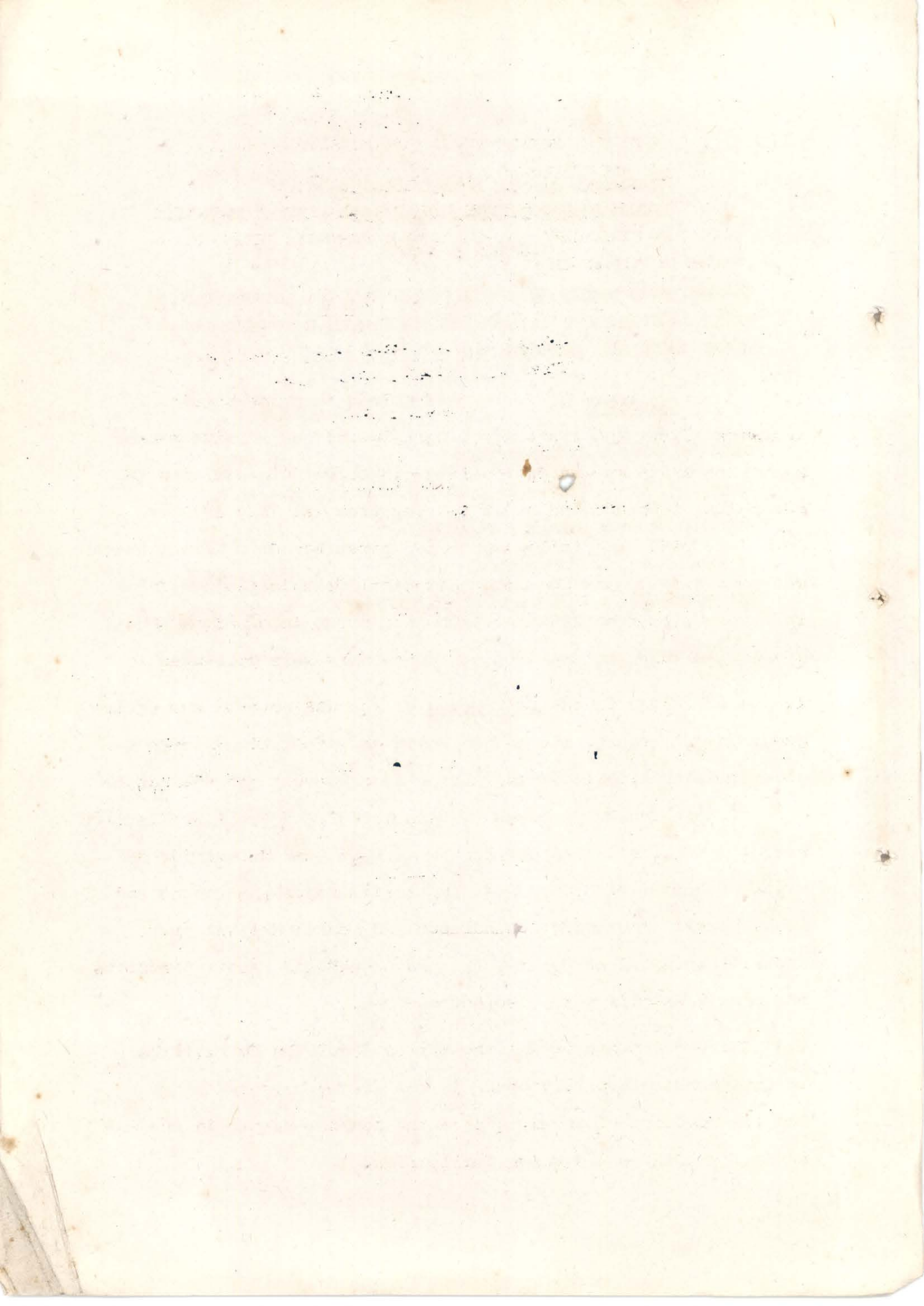

NATIONAL SAMPLE SURVEY ORGANISATION
THIRTY FOURTH ROUND : JULY 1979 - JUNE 1980.

TABLES WITH NOTES ON OWN ACCOUNT TRADING ENTERPRISES
AND NON-DIRECTORY TRADING ESTABLISHMENTS COVERING
SOME DETAILED ASPECTS.

S E C T I O N O N E

I N T R O D U C T I O N

1.1 A survey on small scale enterprises in trade, hotels, restaurants, transport, storage & warehousing and service sector was carried out by the National Sample Survey Organisation in the thirty fourth round of its survey from 1st July 1979 to 30th June 1980 as a follow-up of the first Economic Census which was conducted by the Central Statistical Organisation during the last quarter of 1977 in which some broad information about non-agricultural enterprises of the country were collected.

1.2 The survey in the 34th round of the NSS covered the entire geographical area of the Indian Union except Sikkim, Andaman & Nicobar Islands, Lakshadweep, Dadra & Nagar Haveli and the rural area of Nagaland, Rural areas of tehsils Pal and Samri of district Surguja and tehsils Bijapur, Dantewara, Kota and Narayanpur of district Bastar of Madhya Pradesh, tehsils Rajura, Sironcha and Godh-Chiroli of district Chandrapur and tehsil Melghat of district Amravati of Maharashtra and Ladakh and Kargil districts of Jammu & Kashmir were also not covered.

1.3 The Governments of all the States and Union Territories except Chandigarh participated in the survey by canvassing samples at least of equal size as the central sample in the respective States and Union Territories.

1.4 In the Economic Census, enterprises were classified into two groups namely, (i) own account enterprises (OAE) i.e., enterprises having no hired worker and (ii) establishments i.e., enterprises having at least one hired worker. Establishments having hired workers were further classified into two categories namely, (a) non-directory establishments (NDE) i.e., establishments with total number of workers including household worker(s), if any, 5 or less and annual output/turnover/receipt less than Rs.1,00,000 and (b) directory establishments (DE) i.e., establishments with 6 or more workers including household worker(s), if any, and/or annual output/turnover/receipt Rs.1,00,000 or more. The survey conducted by the NSSO in the thirty fourth round was restricted to non-directory establishments and own account enterprises in trade, hotel & restaurant, transport, storage & warehousing and service sector. The enquiry for the directory establishments was covered by a separate survey conducted by the C.S.O during October 1979 to September 1980. Government and public sector enterprises and those operated for less than 30 days (15 days for seasonal enterprises), which need not be a continuous period, during the last 365 days were kept out of the purview of the survey.

1.5 The basic design for the survey was a two-stage stratified one with enumeration block (EB) formed during the Economic Census as the first stage units (f.s.us) and enterprises as the ultimate units of enumeration. In each sample f.s.u., a sample of own account enterprises and non-directory establishments in trade, hotel and restaurants, transport, storage & warehousing and service sector was selected for the detailed enquiry.

1.6 The activities in trade are covered by NIC major groups 60 to 64 (wholesale trade); 65 to 68 (retail trade) and NIC groups 821 (purchase and sale agents and brokers) and 822 (auctioneers). In addition a few specified activities of free collection for sale of forest and other miscellaneous goods

under agricultural
industry (NIC^a Division 0) were also covered in the survey as trading activity. Site approach was followed to identify the trading enterprises. However the trading enterprises having no fixed location like hawkers etc. were identified through household approach.

1.7 This report is based on data collected in the trade sector through schedule 2.41B in the central sample. It gives some detailed aspects of trading enterprises by industry group, viz. estimated number of enterprises by nature and years of operation, average number of working days during last month, estimated value of items of working capital alongwith peak period requirements of working capital and loan particulars by states/union territories and all-India separately by rural and urban sectors for each enterprise type i.e., OAE-own account enterprises and NDE-non-directory establishments. Section two gives concepts and definitions used in the survey and Section Three gives summary results of the survey. Appendix-I gives statistical tables and Appendix-II gives description of industry groups. Sample design and estimation procedure and facsimile of the enquiry schedule are same as described in Appendices II & IV respectively of report number 346/1. As such those are not repeated here.

^a/ National Industrial Classification (NIC)-1970, issued by CSO.

S E C T I O N T W O

CONCEPTS AND DEFINITIONS

2.0 Some of the important concepts and definitions followed in the survey are given below :

2.1 Enterprise : An enterprise is an undertaking engaged in production and/or distribution of some goods and/or services not for the sole purpose of domestic consumption and carried out by members of the households/institutional body and/or hiring outside labour. An enterprise might be owned and operated by a single household or by several households jointly (on a partnership basis) or by an institutional body.

2.2 Own Account Enterprise : An enterprise which is operated without any hired worker on a fairly regular basis was called an own account enterprise.

2.3 Establishment : An enterprise with at least one hired worker on a regular basis was called an establishment. An establishment with six or more workers (including both household and hired) and/or with annual output/turnover/receipt Rs.1,00,000 or more was termed a directory establishment. On the otherhand, an establishment with less than six workers (including both household and hired) and annual output/turnover/receipt less than Rs.1,00,000 was termed a non-directory establishment.

2.4 Trading enterprises : Trading was defined as an act of purchase of goods and their disposal by way of sale without any intermediate physical transformation of goods. The activities of intermediaries who did not actually purchase or sell goods but only arranged purchase and sale of goods and earned a remuneration by way of brokerage and commission were also covered in the trade schedule. Separate and distinct trading units of manufacturing concerns like sales shops of Delhi Cloth Mills, Bombay Dyeing, Bata Shoe etc. were also covered in the trade schedule.

Distributive agencies who undertook trading activity on commission basis were also included. Also the enterprises engaged in activities of (a) free collection for sale of honey (under NIC group 025 or 027), (b) free collection for sale of forest products like gathering of fodder, grass, etc., gathering of wild fruits and leaves and other forest products not elsewhere classified (under NIC groups 052, 053, 054 and 059), (c) free hunting, trapping and game propagation for commercial purposes (under NIC group 040), (d) free collection for sale of prawns, crabs and oysters (under NIC groups 060, 061, 063 and 069) and (e) free collection for sale of waste-paper, rags, ash, coal etc. (under NIC group X10) were covered in the survey as trading enterprises provided such enterprises engaged at least one hired worker for the purpose. In short, enterprises engaged in activities covered by NIC major groups 60 to 68 (wholesale and retail trade), NIC groups 821 (purchase and sale agents and brokers), 822 (auctioneering), 025, 040, 052-061, 063, 069 and X10 were treated as trading enterprises. Sale of agricultural produce and manufactured products directly by the producer; agency activities of intermediaries in stock exchange, insurance, real estate, state lotteries and other financial matters and hiring out business of durable goods were not treated as trading activity.

2.5 Mixed activity : For enterprises pursuing activities relating to any other sector in addition to trading, the trading part was treated as a separate enterprise if it could be distinguished in terms of employment, expenses, earnings etc. But if the activities could not be distinguished from one another, the whole enterprise was treated as trading enterprise only when the trading part was considered as major activity. Major activity was determined on the basis of approximate value of output/receipt/turnover of different activities pursued. In the absence of such information, net revenue derived or the number of persons engaged in different activities or the time spent on different activities, whichever information was available was used to decide the major activity. In case of mixed activity of manufacturing and trade such as handloom weavers, sweetmeat shops etc. by convention manufacturing was taken as the major activity when information on trading part could not be separated out. Pan shop was treated as a trading enterprise.

2.6 Nature of trade : Trading enterprises were classified into 5 types as given below :

(i) Wholesale trade : In the wholesale trading enterprise, goods are generally brought from the producer and sold to the retailer. A wholesaler sells his goods to other wholesalers or users in bulk for further processing in manufacturing enterprise or sells in bulk to commercial, institutional, professional or other consumers.

(ii) Retail trade : In the retail trade, goods are brought from the wholesalers or dealers and sold to consumers. The retail trader is intermediary between a wholesaler and consumers or users.

(iii) Wholesale and retail : Trading enterprises performing both wholesale and retail trading activity were classified under 'wholesale and retail'.

(iv) Commission agents : Brokers and commission agents in the trading activity who did not directly buy or sell goods but only arranged buying and selling on behalf of other concern and earned a remuneration by way of brokerage or commission were classified under 'commission agents'.

(v) Others : Enterprises performing any other trading activity were classified under 'others'.

2.7 Number of years of operation : This was the number of completed years over which the enterprise had been carrying out its activity at the same site. Number of years of operation was recorded as '00' (Zero) if the enterprise activity was carried out for less than one year and '99' if the activity was carried out for more than 99 years. For enterprises having no fixed location, it meant number of completed years from when the owner had stated the enterprise.

2.8 Nature of operation : Nature of operation of an enterprise was either perennial or seasonal or casual depending upon whether the enterprise activity was carried out more or less regularly throughout the year or during particular season(s) of the year or only occasionally (but for at least 30 days during last 365 days) respectively.

2.9 Average number of working days during last month : In addition to the number of days on which the enterprise was open for sales, the days on which other activities like purchases, accounting, stock-taking, and repair and maintenance had taken place were also included in calculating the number of working days during last month. While such calculation, the intensity of work on a particular day was ignored.

2.10.1 Working Capital : Total value of goods and materials and stores of the enterprise plus amount receivable by the enterprise on the date of survey minus amount payable by the enterprise on the date of survey was considered as working capital. The three components of working capital are described below :

(i) Stock of commodities and other materials : This was the total value of goods and materials and stores of the enterprise as on the date of survey which was calculated at cost price irrespective of whether paid in cash or purchased/acquired on credit of all goods for trading purposes and packing materials and other stores.

(ii) Amount receivable : This was the amount receivable by the enterprise on the date of survey on account of goods sold on credit.

(iii) Amount payable : This was the amount payable by the enterprise on the date of survey for goods purchased on credit.

2.10.2 Peak period requirements of working capital : In almost all enterprises, there are usually a lean period and a peak period of trading activity. Working capital requirements of the enterprise during the peak period of the year was treated as peak period requirements of working capital.

2.11 Amount of loan outstanding : Only cash loans taken from various agencies were considered. The balance of loan (excluding interest) which has still outstanding on the date of survey was considered as outstanding loan.

2.12 Source of loan : The following were the six sources of loan :

(i) Central and state term lending institutions : This covered all financial institutions providing long term loans like Industrial Finance Corporation, Development Banks, Industrial Credit and Investment Corporation and other Industrial and Financial Corporations set up by the central and the state governments.

(ii) Government : Various government departments like Revenue Deptt., Agriculture Deptt., Industries Deptt. etc. which advanced loans to the enterprises were included under 'government'.

(iii) Public Sector Banks : This included all nationalised banks as well as the subsidiary banks of the State Bank of India.

(iv) Co-operatives : All types of co-operative societies like primary co-operative credit society, marketing societies, district or Central Co-operative banks and land mortgage banks and any other commercial banks were included under this category.

(v) Other institutional agencies : This included any other institutional agencies like LIC, Chit Fund.

(vi) Others : Any other sources of loan like money lenders, friends, relatives and any other non-institutional sources were classified as 'others'.

2.13 Reference Period : The reference period for average number of working days was the last month and for working capital and amount of loan outstanding, it was the date of survey.

S E C T I O N T H R E ES U M M A R Y R E S U L T S

3.1 Sample size : Table (1) below presents the sample sizes separately for the rural and urban sectors by trade class and enterprise type - own account enterprise (OAE) and non-directory establishment (NDE) at the all-india level. These sample sizes are relevant for the estimates presented in Tables (2) to (5) of the section.

Table (1) : Number of sample enumeration blocks and enterprises surveyed by sector, trade class and enterprise type, all india (1979-80)

number of sample enumeration blocks : (a) rural - 6661
(b) urban - 10662

trade class (industry group)	no. of sample enterprises			
	rural		urban	
(1)	OAE (2)	NDE (3)	OAE (4)	NDE (5)
1. Whole sale trade (01-12)	207	187	858	821
2. retail trade (13-24)	15048	5100	23954	15893
3. purchase and sale agents, brokers and auctioneers (25)	131	140	707	1173
4. free collection for sale (26-27) ^{a/}	-	84	-	233
5. total	15386	5511	25519	18120

3.2 Totals in tables (2), (3) and (5) may differ marginally from the figures obtained by adding the corresponding individual figures because of rounding errors.

^{a/} OAEs engaged in 'free collection for sale' were out of survey coverage.

3.3 Table (2) below presents estimated number of trading enterprises by sector, years of operation group and trade class at all-India level. It may be seen from the table that out of about 60 lakh trading enterprises in the country, most of the enterprises i.e. about 25 lakh enterprises (43%) were in the years of operation group : 1-5 i.e. 43% of the enterprises had completed, on the date of survey, their trading activity for at least one year but at most 5 years. It is also seen from the table that about 8 lakh enterprises (viz.13%) had not even completed one year of trading activity on the date of survey.

Table (2) : Estimated number of trading enterprises by sector, trade class and years of operation group, all-India (1979-80)

sector enter- prise type	trade class (industry group)	years of operation group							all
		0	1-5	6-10	11-20	21 & above	not recor- ded.		
(1)	(2)	(3)	(4)	(5)	(6)	(7)	(8)	(9)	(10)
estimated no. of enterprises (in '00)									
rural OAE+NDE	Whole sale trade(01-12)	82	227	136	95	82	5	627	
	retail trade(13-24)	4681	15547	6807	4178	3090	305	34608	
	agent, broker etc.(25)	59	137	56	43	26	0	321	
	free collec- tion for sale (26-27)	8	1	2	5	11	0	27	
	total	4830	15912	7001	4321	3209	310	35583	
urban OAE+NDE	wholesale trade(01-12)	65	221	83	93	78	10	551	
	retail trade(13-24)	2865	8891	4694	3569	2139	328	22485	
	agent, broker etc.(25)	81	274	154	132	57	5	704	
	free collec- tion for sale(26-27)	16	3	3	1	4	0	26	
	total	3027	9389	4934	3795	2278	343	23766	
rural OAE+NDE + urban	Wholesale trade(01-12)	147	448	219	189	160	15	1178	
	retail trade(13-24)	7546	24438	11500	7746	5230	632	57092	
	agent, broker etc.(25)	140	411	211	176	83	5	1025	
	free collec- tion for sale(26-27)	24	4	5	6	15	1	54	
	total	7857	25301	11935	8117	5488	653	59319	

rk/

3.4 Table (3) presents estimated number of enterprises at all-India level by sector, nature of operation and trade class. It is seen from the table that most of the trading enterprises were perennial in nature in each sector. Out of 60 lakh trading enterprises at all-India level, about 56 lakh (viz. about 95%) enterprises were perennial. In the rural sector, 94% of the enterprises were perennial and the corresponding figure for urban sector is about 96%.

Out of 60 lakh enterprises, about 2 lakh (3%) enterprises were seasonal enterprises and about ^{51 thousand} ~~1 lakh~~ (1%) enterprises were 'casual' at all-India level.

Table (3) : Estimated number of trading enterprises by sector, trade class and nature of operation, all-India (1979-80).

sector	enter- prise type	trade class (industry group)	nature of operation				total
			perennial	seasonal	casual	not recorded	
(1)	(2)	(3)	(4)	(5)	(6)	(7)	(8)

estimated no. of enterprises(in '00)							
rural	OAE+NDE	Wholesale trade (01-12)	496	115	12	4	627
		retail trade (13-24)	32780	1073	409	344	34608
		agent, broker etc. (25)	264	52	6	0	321
		free collection for sale (26-27)	18	2	-	8	27
		total	33558	1242	427	356	35583

urban	OAE+NDE	Wholesale trade (01-12)	513	21	4	13	551
		retail trade (13-24)	21580	469	76	360	22485
		agent, broker etc. (25)	658	30	4	13	704
		free collection for sale (26-27)	10	0	0	15	26
		total	22761	520	84	401	23766

rural + urban	OAE+NDE	Wholesale trade (01-12)	1009	136	16	17	1178
		retail trade (13-24)	54361	1542	486	704	57092
		agent, broker etc. (25)	922	82	9	13	1025
		free collection for sale (26-27)	28	2	0	23	54
		total	56320	1762	511	757	59349

3.5 Table (4) gives per enterprise estimates of working capital and peak period requirements of working capital by sector, enterprise type and trade class at all-India level. Per enterprise estimates of working capital and peak period requirements of working capital at all-India level were estimated as Rs.2600/- and Rs.4900/- respectively. That is peak period requirements of working capital was about twice the estimate of working capital. Per enterprise estimates of both working capital and peak period requirements of working capital were more for enterprises located in urban areas than those located in rural areas. It may be seen from the table that, per enterprise estimates of working capital were more for NDEs than for OAEs for each trade class in both the sectors except for wholesale trading activity where per enterprise estimates were more for OAEs than NDEs. It is also seen that mostly, as expected, per enterprise estimates of working capital and requirements of working capital were highest for wholesale trading enterprises than any other trade class.

Table (4) : Per enterprise estimates of working capital and peak period requirements of working capital by sector, enterprise type and trade class, all-India (1979-80).

sector	enter- prise type	item ^{a/}	trade class				total
			wholesale trade	retail trade	agent broker etc.	free collec- tion for sale	
(1)	(2)	(3)	(4)	(5)	(6)	(7)	(8)
per enterprise estimates (in Rs.'00)							
rural	OAE	WC	50	10	2	-	11
		PPR	92	24	13	-	25
	NDE	WC	42	55	25	0	52
		PPR	96	100	49	30	97
	COMB	WC	48	12	5	0	13
		PPR	93	28	18	30	29
urban	OAE	WC	261	37	31	-	41
		PPR	450	65	90	-	74
	NDE	WC	121	77	97	28	79
		PPR	228	125	228	59	133
	COMB	WC	243	40	42	28	45
		PPR	422	71	114	59	80
rural + urban	OAE	WC	150	20	21	-	23
		PPR	261	40	65	-	44
	NDE	WC	76	67	78	13	67
		PPR	153	114	180	43	118
	COMB	WC	140	23	30	13	26
		PPR	247	45	84	43	49

^{a/} WC : Working capital

PPR : Peak period requirements of working capital

3.6 Table (5) below presents percentage of loan outstanding by source of loan and trade class at all-India level. It is seen that out of about Rs.224 crores loan outstanding on the date of survey, about Rs.189 crores (i.e. 84%) were outstanding with retail trading enterprises. Three main sources of outstanding loan were 'others', public sector banks and co-operatives, in each sector. Out of Rs.224 crores loan outstanding on the date of survey, percentage shares of outstanding loan by the above three sources were 47%, 27% and 16% respectively. That is about 90% of the outstanding loan was taken from either of these three sources.

Table (5) : Percentage of loan outstanding by trade class and source of loan, all-India (1979-80)

sector	trade class (industry group)	estd.no. of enterprises (in '00)	total out-stand- ing loan (in Rs. '00.0)	% of loan outstanding by source of loan							total
				central & state term lending institutions	govt. ment	pub-lic banks	co-oper-ative ves	oth-er ins-titu-tional agen-cies	oth-ers	to-tal	
(1)	(2)	(3)	(4)	(5)	(6)	(7)	(8)	(9)	(10)	(11)	
rural	wholesale trade(01-12)	627	24953	0.0	0.0	0.1	1.7	0.0	1.1	3.0	
	retail trade(13-24)	34608	785545	1.3	3.7	26.2	19.9	1.0	43.2	95.3	
	agent, broker etc.(25)	321	12091	-	-	0.1	1.0	0.2	0.2	1.5	
	free collec-tion for sale(26-27)	27	1413	-	-	0.1	0.0	-	0.0	0.2	
	total	35583	824001	1.3	3.7	26.6	22.7	1.2	44.5	100.0	
urban	wholesale trade(01-12)	551	278049	0.0	0.1	2.4	1.1	1.4	14.5	19.6	
	retail trade(13-24)	22495	1099506	2.4	3.2	24.6	10.7	3.6	33.2	77.7	
	agent, broker etc.(25)	704	36353	0.0	0.0	0.2	0.7	0.5	1.2	2.6	
	free collec-tion for sale(26-27)	26	1513	-	0.0	0.0	0.0	0.0	0.1	0.1	
	total	23766	1415421	2.4	3.3	27.2	12.5	5.6	49.0	100.0	
rural + urban	wholesale trade(01-12)	1178	303002	0.0	0.1	1.6	1.3	0.9	9.6	13.5	
	retail trade(13-24)	57092	1885051	2.0	3.4	25.2	14.1	2.7	36.9	84.2	
	agent, broker etc.(25)	1025	48444	0.0	0.0	0.2	0.8	0.4	0.9	2.2	
	free collec-tion for sale(26-27)	54	2926	-	0.0	0.1	0.0	0.0	0.1	0.1	
	total	59349	2239422	2.0	3.5	27.0	16.1	4.0	47.4	100.0	

APPENDIX-I : STATISTICAL TABLESList of Tables

table number	description of table	page number	
		rural	urban
(1)	(2)	(3)	(4)
Table (A.0)	Number of sample enumeration blocks and number of trading enterprises surveyed by rural and urban sectors and by states and all-India	— 19 —	
Table (A.1)	Estimated number of enterprises by number of years of operation group and by industry group and enterprise type by states and all-India.	20-57	176-225
Table (A.2)	Estimated number of enterprises by nature of operation and average number of working days during last month by industry group and enterprise type by states and all-India	58-85	226-263
Table (A.3)	Estimated value of items of working capital and peak period requirements of working capital by enterprise type and industry group by states and all-India	86-132	264-314
Table (A.4)	Estimated value of loan outstanding by source and industry group and enterprise type by states and all-India	133-175	315-362

Note : Estimates of working capital and loan outstanding as presented in tables (A.3) and (A.4) respectively of this report have some marginal variation with corresponding estimates presented in tables (4) and (5) of report number 346/1 due to some processing error.

rk/

Table (A.0) : Number of sample enumeration blocks (EBs) and number of trading enterprises surveyed by rural and urban sectors and by states and all-India.

srl. no.	state, U.T.	sample EBs surveyed		sample enterprises surveyed					
				rural			urban		
		rural	urban	OAE	NDE	COMB	OAE	NDE	COMB.
(1)	(2)	(3)	(4)	(5)	(6)	(7)	(8)	(9)	(10)
1.	Andhra Pradesh	424	724	1055	181	1236	1550	764	2314
2.	Assam	323	291	712	320	1032	726	1048	1774
3.	Bihar	631	902	1614	601	2215	2125	1686	3811
4.	Gujarat	267	512	593	267	860	1274	759	2033
5.	Haryana	68	216	169	27	196	536	177	713
6.	Himachal Pradesh	218	135	324	123	447	320	103	432
7.	Jammu & Kashmir	494	127	1010	95	1105	338	109	447
8.	Karnataka	229	577	521	218	739	1421	1070	2491
9.	Kerala	389	246	770	381	1160	551	417	968
10.	Madhya Pradesh	480	927	1091	241	1332	2375	1196	3571
11.	Maharashtra	408	1126	984	190	1474	2759	2011	4770
12.	Manipur	70	92	156	37	193	201	10	211
13.	Meghalaya	124	116	538	154	692	258	91	349
14.	Nagaland	-	44	-	-	-	79	69	148
15.	Orissa	383	247	913	329	1242	541	376	917
16.	Punjab	151	394	388	62	450	986	410	1396
17.	Rajasthan	295	510	521	187	708	1151	760	1911
18.	Tamil Nadu	320	987	702	443	1145	2377	2697	5074
19.	Tripura	64	104	152	146	298	248	175	423
20.	Uttar Pradesh	746	1436	1846	588	2434	3516	1837	5353
21.	West Bengal	316	683	918	494	1412	1563	1937	3500
22.	Arunachal Pradesh	120	10	113	88	201	75	56	131
23.	Chandigarh	4	11	14	1	15	10	1	11
24.	Delhi	8	160	10	1	11	355	195	550
25.	Goa, Daman & Diu	16	30	35	5	40	59	51	110
26.	Mizoram	101	19	199	19	218	47	8	55
27.	Pondicherry	12	36	29	13	42	78	107	185
28.	All-India	6661	10662	15386	5511	20897	25519	18120	43639

NATIONAL SAMPLE SURVEY, THIRTY FOURTH ROUND : JULY 1979-JUNE 1980

Table (A.1) Estimated number of enterprises by number of years of operation group and by industry group and enterprise type

industry group	own account enterprises					rural	
	years of operation group					not recorded	all
	0	1-5	6-10	11-20	21 & above		
(1)	(2)	(3)	(4)	(5)	(6)	(7)	(8)
Andhra Pradesh							
01	-	36	5	-	-	-	36
02	-	547	43	-	-	129	719
06	-	4	-	-	-	294	298
10	-	-	15	-	16	-	31
11	3565	-	-	-	-	-	3565
12	-	28	-	-	-	-	28
13	14194	47809	32111	16159	17053	800	128126
14	1536	19794	17751	5069	277	2051	46478
15	1501	2343	14187	5522	122	-	23675
16	2339	7177	1081	1442	12	-	12051
17	7762	10406	1488	2251	19032	2	40941
18	2738	5375	62	-	125	33	8333
19	1444	12436	6547	6365	1995	-	28787
20	1068	13478	2581	4533	15	10	21685
21	523	338	827	152	-	-	1840
22	96	1865	1344	174	894	-	4373
24	1953	1781	2074	1180	4874	2	11864
25	396	157	809	378	-	-	1740
Total	39115	123574	80920	43241	44822	2898	334570

NATIONAL SAMPLE SURVEY, THIRTY FOURTH ROUND : JULY 1979-JUNE 1980

Table(A.1) Estimated number of enterprises by number of years of operation group and by industry group and enterprise type

own account enterprises

rural

industry group	years of operation group					not recorded	all
	0	1-5	6-10	11-20	21 & above		
(1)	(2)	(3)	(4)	(5)	(6)	(7)	(8)
01	-	-	147	Assam 9	-	-	156
02	-	-	-	156	-	-	156
04	-	107	-	-	-	-	107
13	1855	23310	9261	2531	1562	69	38588
14	-	6919	4053	613	-	-	11585
15	-	95	670	1077	-	-	1842
16	-	1292	176	833	-	2	2303
17	2365	13165	11132	1541	-	163	28366
18	-	40	30	-	-	-	70
19	-	908	5218	30	9	21	6186
20	-	787	1666	250	320	-	3023
21	-	222	92	-	-	-	314
22	-	182	63	32	-	-	277
24	95	9328	1420	6519	49	-	17411
Total	4315	56355	33928	13591	1940	255	110384

snr/

NATIONAL SAMPLE SURVEY, THIRTY FOURTH ROUND: JULY 1979-JUNE 1980

Table(A.1) Estimated number of enterprises by number of years of operation group and by industry group and enterprise type

industry group	own account enterprises						rural
	years of operation group						all
	0	1-5	6-10	11-20	21 & above	not recorded	
(1)	(2)	(3)	(4)	(5)	(6)	(7)	(8)
BIHAR							
01	-	671	-	97	-	-	768
02	-	1550	1578	-	-	-	3128
06	-	-	35	-	-	-	35
08	-	-	83	-	-	-	83
10	-	-	51	-	-	-	51
12	-	-	-	-	583	-	583
13	14756	97010	46004	29615	18108	1731	207224
14	421	12789	6597	1947	10571	66	32391
15	-	456	2565	479	10337	-	13837
16	796	4830	5440	1337	841	27	13271
17	4149	13422	9228	1533	997	123	29452
18	58	138	17	204	92	147	656
19	4471	18504	9112	1379	677	171	34314
20	762	9679	2877	3004	5945	-	22267
21	300	3040	583	4667	61	-	8651
22	641	2322	9341	2990	1157	-	16451
24	2166	13815	5921	3598	653	832	26985
25	-	181	-	-	-	-	181
Total	28520	178407	99432	50850	50022	3097	410328

NATIONAL SAMPLE SURVEY, THIRTY FOURTH ROUND: JULY 1979-JUNE 1980

Table(A.1) Estimated number of enterprises by number of years of operation group and by industry group and enterprise type

own account enterprises

rural

years of operation group

industry group	years of operation group					not recorded	all
	0	1-5	6-10	11-20	21&above		
(1)	(2)	(3)	(4)	(5)	(6)	(7)	(8)
GUJARAT							
01	4	60	96	80	-	-	158
12	-	31	-	-	-	-	31
13	3498	32872	16289	6653	1545	-	60857
14	1792	13978	4274	1034	1389	94	22561
15	-	-	213	-	94	-	307
16	189	2879	155	116	-	-	3339
17	3507	4434	2784	1677	517	-	12919
19	1883	3979	871	1014	1516	-	9263
20	127	2814	1495	1732	111	-	6279
21	80	468	450	-	-	-	998
22	262	1895	1334	1366	-	35	4892
24	426	3140	254	744	1277	-	5841
25	-	668	49	98	-	-	815
Total	11764	67218	28266	14434	6449	129	128260
HARYANA							
12	-	278	-	278	-	-	556
13	2101	13152	2802	1848	1405	249	21557
14	3355	6459	259	1284	1147	-	12504
16	-	-	157	-	-	-	157
17	507	2022	-	-	-	-	2529
18	-	-	921	-	-	-	921
19	46	212	-	-	42	-	300
20	926	1866	1575	481	491	-	5339
21	-	91	-	-	-	-	91
22	898	2653	-	-	131	-	3682
24	157	1062	333	388	-	-	1940
Total	7990	27795	6047	4279	3216	249	49576

NATIONAL SAMPLE SURVEY, THIRTY FOURTH ROUND :JULY 1979-JUNE 1980

Table (A.1) Estimated number of enterprises by number of years of operation group and by industry group and enterprise type

industry group	own account enterprises						rural	
	years of operation group						not recorded	all
	0	1-5	6-10	11-20	21&above			
(1)	(2)	(3)	(4)	(5)	(6)	(7)	(8)	
HIMACHAL PRADESH								
01	-	6	-	-	-	-	6	
02	8	19	-	-	-	-	27	
08	-	25	-	-	-	-	25	
09	-	34	-	-	-	-	34	
13	380	2703	2234	543	143	17	6020	
14	101	208	9	-	-	-	318	
16	3	-	-	-	-	-	3	
17	67	1974	31	16	-	584	2672	
18	-	18	-	-	-	-	18	
19	18	35	6	-	6	-	65	
20	42	951	184	250	12	-	1439	
22	164	406	1164	62	-	28	1824	
24	122	1708	78	23	109	22	2062	
25	-	-	-	-	4	-	4	
Total	905	8087	3706	894	274	651	14517	

snr/

NATIONAL SAMPLE SURVEY, THIRTY FOURTH ROUND: JULY 1979-JUNE 1980

Table(A.1) Estimated number of enterprises by number of years of operation group and by industry group and enterprise type

industry group	own account enterprises						rural
	years of operation group						all
	0	1-5	6-10	11-20	21&above	not recorded	
(1)	(2)	(3)	(4)	(5)	(6)	(7)	(8)
				JAMMU & KASHMIR			
02	106	-	27	-	-	2	135
06	-	145	151	1	-	3	300
07	-	-	30	-	-	-	30
10	-	-	-	-	105	-	105
13	1766	9205	4356	2522	1092	248	19189
14	299	725	284	2514	31	-	1353
15	-	-	-	29	-	29	58
16	359	297	26	151	95	-	928
17	86	68	13	-	-	-	167
19	186	588	56	99	-	20	949
20	249	652	293	299	375	18	1886
22	271	389	90	57	18	-	825
24	14	603	162	49	111	-	939
25	19	-	20	-	-	-	39
Total	3355	12672	5508	3221	1827	320	26903

NATIONAL SAMPLE SURVEY, THIRTY FOURTH ROUND : JULY 1979-JUNE 1980

Table (A.1) Estimated number of enterprises by number of years of operation group and by industry group and enterprise type

own account enterprises							rural
industry group	years of operation group						all
	0	1-5	6-10	11-20	21&above	not recorded	
(1)	(2)	(3)	(4)	(5)	(6)	(7)	(8)
KARNATAKA							
01	-	115	162	-	-	-	277
02	19	115	-	236	-	-	370
10	-	-	676	-	-	-	676
12	-	-	200	148	-	-	348
13	9262	30989	7616	1848	22126	-	51841
14	301	1834	4067	2029	1668	-	9899
15	-	2455	3511	3384	98	-	9448
16	724	3003	123	3073	73	-	6996
17	12661	26633	3965	3550	865	-	47674
18	804	834	774	643	-	-	3055
19	601	1771	971	240	335	-	3918
20	406	2550	1070	515	1303	-	5844
21	-	-	463	-	-	-	463
22	276	1846	239	165	704	-	3230
24	489	1005	314	1538	332	-	3678
25	168	1830	193	-	-	-	2191
Total	25711	74980	24344	17369	7504	-	149908

NATIONAL SAMPLE SURVEY, THIRTY FOURTH ROUND: JULY 1979-JUNE 1980

Table(A.1) Estimated number of enterprises by number of years of operation group and by industry group and enterprise type

industry group (1)	own account enterprises years of operation group						not recorded (7)	rural all (8)
	0 (2)	1-5 (3)	6-10 (4)	11-20 (5)	21&above (6)			
	KERALA							
01	362	121	-	-	-	-	483	
02	-	406	104	46	-	-	556	
05	-	174	-	-	-	-	174	
08	129	-	-	-	-	-	129	
12	-	1019	341	1533	118	-	3011	
13	14259	34979	6536	5054	174	392	61394	
14	4528	5595	1966	1954	508	173	14724	
15	2095	4985	4878	11736	2724	78	26496	
16	622	500	388	925	132	318	3185	
17	11584	40047	6776	1128	765	125	60725	
18	523	176	124	-	-	-	823	
19	803	505	1229	1792	-	-	4329	
20	535	3512	665	761	349	-	5822	
21	281	2076	-	416	-	-	2773	
22	1966	2597	2958	503	-	84	8108	
24	2576	6084	6102	3726	1079	-	19567	
25	3520	1236	1295	2095	523	-	8669	
Total	43783	104312	33362	31669	6372	1470	220968	
MADHYA PRADESH								
01	-	56	42	-	17	-	115	
06	-	-	365	365	-	-	730	
13	16576	39280	18110	4613	5215	1559	85353	
14	918	2209	1751	1779	247	42	6946	
15	55	424	172	461	126	-	1238	
16	26	2364	-	274	981	-	3645	
17	3003	8073	3972	784	167	13	16012	
18	15	51	-	-	-	-	66	
19	2454	5828	2263	1278	951	-	12774	
20	176	3255	756	1734	499	906	7326	
21	23	-	143	66	58	-	310	
22	230	5529	6314	2439	3557	34	18103	

NATIONAL SAMPLE SURVEY, THIRTY FOURTH ROUND : JULY 1979-JUNE 1980

Table (A.1) Estimated number of enterprises by number of years of operation group and by industry group and enterprise type

industry group	own account enterprises						not recorded	rural
	years of operation group							
	0	1-5	6-10	11-20	21&above	all		
(1)	(2)	(3)	(4)	(5)	(6)	(7)	(8)	
MADHYA PRADESH (CONTD.)								
24	368	715	926	960	144	27	3140	
25	-	21	-	99	-	-	120	
Total	23844	67805	34814	14872	11962	2581	155878	
MAHARASHTRA								
01	114	-	58	-	-	-	172	
02	311	-	-	-	-	-	311	
06	-	131	131	-	-	-	262	
07	-	-	-	93	-	-	93	
08	154	-	-	-	-	-	154	
11	-	-	-	-	20	-	20	
12	291	321	-	73	-	-	685	
13	30347	76397	17928	11375	2991	575	139613	
14	1316	9898	2890	765	5275	66	20210	
15	157	763	216	548	-	-	1684	
16	193	2403	159	409	18	-	3182	
17	1875	7176	1893	544	672	150	12310	
18	-	319	192	-	58	-	569	
19	503	4642	287	371	1746	-	7519	
20	2652	1940	1841	901	205	-	7539	
21	751	489	49	32	-	-	1321	
22	286	6180	1240	1078	6032	-	14816	
24	1094	3943	1206	640	4814	89	11786	
25	-	2631	146	-	-	-	2777	
Total	40044	117203	28236	16829	21831	880	225023	

snr/

NATIONAL SAMPLE SURVEY, THIRTY FOURTH ROUND: JULY 1979-JUNE 1980

Table(A.1) Estimated number of enterprises by number of years of operation group and by industry group and enterprise type

industry group	own account enterprises						not recorded	rural	all
	years of operation group								
	0	1-5	6-10	11-20	21&above				
(1)	(2)	(3)	(4)	(5)	(6)	(7)	(8)	(9)	
MANIPUR									
13	25	378	139	45	3	21		611	
14	-	19	15	3	-	-		37	
15	-	9	12	6	-	-		27	
16	-	14	-	-	-	-		14	
17	-	103	33	18	-	99		253	
19	1	362	124	8	-	-		495	
20	11	84	53	-	-	-		148	
21	-	25	-	-	-	-		25	
22	-	-	4	-	-	-		4	
24	25	52	16	4	-	-		97	
25	-	-	2	-	-	-		2	
Total	62	1046	398	84	3	120		1713	
MEGHALAYA									
02	-	48	15	8	6	-		77	
03	-	16	-	-	-	-		16	
06	-	2	-	-	-	-		2	
13	39	1668	690	51	40	32		2520	
14	25	114	35	1	-	8		183	
15	-	47	3	-	-	-		50	
16	1	1	1	-	-	-		3	
17	1231	4288	91	31	26	1		5668	
18	-	18	18	-	-	-		36	
19	551	14	561	21	3	-		1150	
20	-	62	42	12	6	-		122	
21	-	16	3	-	-	-		19	
22	-	6	3	17	-	-		26	
24	1	82	24	7	3	1		118	
Total	1848	6382	1486	148	84	12		9990	

NATIONAL SAMPLE SURVEY, THIRTY FOURTH ROUND: JULY 1979-JUNE 1980

Table(A.1) Estimated number of enterprises by number of years of operation group and by industry group and enterprise type.

industry group	own account enterprises						rural
	years of operation group						
	0	1-5	6-10	11-20	21&above	not recorded	all
(1)	(2)	(3)	(4)	(5)	(6)	(7)	(8)
ORISSA							
01	-	-	-	168	-	-	168
02	-	-	960	-	-	-	960
06	-	757	145	136	-	-	1038
12	-	32	-	-	-	-	32
13	14548	40807	10156	3158	2087	481	71237
14	844	10254	2695	3095	120	76	17084
15	9	951	3587	3506	346	23	8422
16	4306	4377	106	23	1834	-	10646
17	5543	16183	2485	1766	600	-	26577
18	126	54	-	1681	-	-	1861
19	331	8950	2176	1352	4228	87	17124
20	158	3283	1213	358	200	-	5212
21	43	246	136	435	-	-	860
22	337	2278	998	155	791	-	4559
24	423	5405	2582	1355	1157	284	11206
25	21	-	40	-	-	-	61
Total	26689	93577	27279	17188	11363	951	177047

snr/

NATIONAL SAMPLE SURVEY, THIRTY FOURTH ROUND : JULY 1979-JUNE 1980

Table (A.1) Estimated number of enterprises by number of years of operation group and by industry group and enterprise type

industry group (1)	own account enterprises years of operation group						rural
	0 (2)	1-5 (3)	6-10 (4)	11-20 (5)	21&above (6)	not recorded (7)	all (8)
PANJAB							
08	-	32	-	-	-	-	32
13	6505	25883	8163	14021	2977	2841	60390
14	1972	1258	12805	1935	315	39	18324
15	-	-	-	117	-	-	117
16	1608	1646	704	832	106	-	4896
17	-	248	-	-	-	-	248
18	-	-	103	-	-	-	103
19	1298	79	26	-	-	-	1403
20	793	430	12	287	1212	45	2779
21	1727	121	-	125	221	-	2194
22	2014	3410	338	-	-	-	5762
24	354	1058	1372	313	22	-	3119
25	-	106	178	-	-	-	284
Total	16271	34271	23701	17630	4853	2925	99651
RAJASTHAN							
01	-	-	-	-	252	-	252
08	1358	1358	-	-	-	-	2716
12	-	-	12	-	-	-	12
13	8906	21030	6960	7013	2003	59	45971
14	543	2794	461	560	314	-	4672
16	34	4701	811	16	-	-	5562
17	1783	13201	330	134	-	20	15468
19	2395	2994	403	90	927	-	6809
20	618	2188	673	1131	87	125	4822
21	-	43	-	-	-	-	43
22	183	3516	417	2307	1026	-	7449
24	165	2742	891	18	377	81	4274
25	46	-	-	-	-	-	46
Total	16031	54567	10958	11269	4986	285	98096

NATIONAL SAMPLE SURVEY, THIRTY FOURTH ROUND: JULY 1979-JUNE 1980

Table (A.1) Estimated number of enterprises by number of years of operation group and by industry group and enterprise type

industry group	own account enterprises						not recorded	rural
	years of operation group							
	0	1-5	6-10	11-20	21&above	all		
(1)	(2)	(3)	(4)	(5)	(6)	(7)	(8)	
TAMIL NADU								
01	-	504	154	-	-	-	-	658
02	73	3114	49	-	-	-	-	3536
10	143	-	-	95	-	-	-	238
12	-	315	-	527	-	-	-	842
13	6719	29982	5028	3593	1757	348	-	47427
14	4476	8598	1018	4401	455	146	-	19094
15	1791	1887	677	6676	-	-	-	11031
16	1380	4242	668	-	-	-	-	6342
17	13533	27003	4033	5844	705	52	-	52129
18	-	815	148	-	-	961	-	963
19	2483	10463	5774	844	1205	-	-	20769
20	402	3647	999	496	4190	-	-	9734
21	49	109	213	99	-	-	-	470
22	952	2427	774	253	1342	-	-	5748
24	6467	4803	3926	1378	1306	-	-	17880
25	898	3513	1372	980	1384	-	-	8147
Total	39366	101722	24683	25186	12344	1507	-	205008

snr/

NATIONAL SAMPLE SURVEY, THIRTY FOURTH ROUND : JULY 1979-JUNE 1980

Table(A.1) Estimated number of enterprises by number of years of operation group and by industry group and enterprise type

own account enterprises

rural

industry group	years of operation group						not recorded	all
	0	1-5	6-10	11-20	21&above			
(1)	(2)	(3)	(4)	(5)	(6)	(7)	(8)	
TRIPURA								
02	-	23	-	-	-	-	23	
03	-	-	-	-	51	-	51	
13	411	2309	1306	715	277	-	5018	
14	63	471	43	-	-	-	577	
15	-	218	180	272	96	114	880	
16	-	369	71	-	-	-	440	
17	9	454	474	-	-	-	937	
19	100	261	68	100	-	-	529	
20	-	157	188	71	-	-	416	
22	-	13	63	-	-	64	140	
24	-	832	252	178	9	27	1298	
25	-	-	61	-	-	-	61	
Total	583	5107	2706	1336	433	205	10370	

NATIONAL SAMPLE SURVEY, THIRTY FOURTH ROUND : JULY 1979- JUNE 1980

Table (A.1): Estimated number of enterprises by number of years of operation group and by industry group and enterprise type

industry group	own account enterprises						rural
	years of operation group						
	0	1-5	6-10	11-20	21 & above	not recorded	
(1)	(2)	(3)	(4)	(5)	(6)	(7)	(8)
Uttar Pradesh							
01	--	1033	517	1043	15	--	2608
02	--	110	--	311	--	--	421
06	50	57	4235	1665	4232	--	10239
07	--	754	--	--	--	--	754
08	--	--	--	--	91	--	91
10	--	38	--	--	--	--	38
13	23154	85414	52449	21169	24196	3246	194628
14	4423	14929	11075	2432	11490	210	44559
15	--	127	117	45	334	--	623
16	1886	2811	6862	6676	350	--	18565
17	32680	38333	4628	3241	2662	1618	83162
18	--	1698	2737	1033	--	--	5468
19	15945	47208	10359	5343	2387	--	81242
20	5124	18198	6074	5495	9787	33	44711
21	2356	1379	190	584	42	80	4631
22	9298	18244	11881	8695	15540	--	63658
24	2944	12479	7269	2530	4122	674	30018
25	10	174	49	--	269	--	502
total	102850	242986	98442	60262	75517	5861	585918

NATIONAL SAMPLE SURVEY, THIRTY FOURTH ROUND: JULY 1979-JUNE 1980

Table (A.1) Estimated number of enterprises by number of years of operation group and by industry group and enterprise type

own account enterprises

rural

years of operation group

industry group	0	1-5	6-10	11-20	21&above	not recorded	all
(1)	(2)	(3)	(4)	(5)	(6)	(7)	(8)
WEST BENGAL							
01	-	1371	-	-	-	-	1371
02	174	1361	225	136	-	-	1896
03	-	-	-	1230	1230	-	2460
06	-	108	391	-	-	-	499
12	-	2180	453	311	-	-	2944
13	10876	49587	37512	22120	4646	956	125697
14	1038	12407	13584	8625	10829	1459	47942
15	408	6641	6241	4919	5891	104	24204
16	640	10937	792	316	-	86	12771
17	1358	21221	5759	5173	1555	-	35066
19	32	2582	923	1866	2260	-	7663
20	2281	6717	3609	2854	2001	-	17462
21	88	1583	736	343	770	-	3520
22	1867	3424	1696	2013	48	-	9048
24	926	11741	25371	8083	10618	-	55739
25	-	748	760	256	256	-	2020
Total	19688	132608	98052	58245	40104	2605	351302

NATIONAL SAMPLE SURVEY, THIRTY FOURTH ROUND : JULY 1979-JUNE 1980

Table (A.1) Estimated number of enterprises by number of years of operation group and by industry group and enterprise type

industry group	own account enterprises						not recorded	rural
	years of operation group							
	0	1-5	6-10	11-20	21&above	all		
(1)	(2)	(3)	(4)	(5)	(6)	(7)	(8)	
ARUNACHAL PRADESH								
13	50	172	49	-	8	210	489	
14	-	31	-	-	-	59	90	
15	-	8	26	-	-	9	43	
16	8	28	-	-	8	-	44	
17	16	169	114	-	8	320	627	
19	-	192	-	-	-	-	192	
20	-	50	19	-	-	149	218	
22	-	27	27	-	-	-	54	
24	4	-	-	-	-	-	4	
Total	78	677	235	-	24	747	1761	
CHANDIGARH								
13	46	228	-	182	-	-	456	
14	46	2338	1169	1215	1169	-	5937	
20	-	364	-	-	-	-	364	
Total	92	2930	1169	1397	1169	-	6757	
DELHI								
13	-	167	-	-	-	-	167	
14	164	268	-	-	-	-	432	
16	-	287	-	-	-	-	287	
20	-	700	-	-	-	-	700	
24	-	403	-	-	-	-	403	
Total	164	1825	-	-	-	-	1989	

NATIONAL SAMPLE SURVEY, THIRTY FOURTH ROUND :JULY 1979-JUNE 1980

Table(A.1) Estimated number of enterprises by number of years of operation group and by industry group and enterprise type

industry group	own account enterprises						rural
	years of operation group						all
	0	1-5	6-10	11-20	21&above	not recorded	
(1)	(2)	(3)	(4)	(5)	(6)	(7)	(8)
GOA DAMAN & DIU							
13	19	26	28	123	120	-	316
14	-	6	2	398	-	-	406
15	-	2	-	-	-	-	2
16	-	-	190	-	-	-	190
17	-	284	-	820	87	-	1191
18	-	4	8	4	-	-	16
19	-	4	-	4	120	-	128
21	41	-	-	-	-	-	41
22	-	-	-	161	-	-	161
Total	60	326	228	1510	327	-	2451
MIZORAM							
13	-	897	117	32	-	16	1062
14	-	23	-	-	-	-	23
16	-	10	-	-	-	-	10
17	-	176	60	3	-	-	239
19	-	76	2	-	-	-	78
20	-	6	113	-	93	-	212
24	-	173	2	-	-	-	175
Total	-	1361	294	35	93	16	1799

NATIONAL SAMPLE SURVEY, THIRTY FOURTH ROUND: JULY 1979-JUNE 1980

Table (A.1) Estimated number of enterprises by number of years of operation group and by industry group and enterprise type

industry group	own account enterprises						rural
	years of operation group						
	0	1-5	6-10	11-20	21&above	not recorded	all
(1)	(2)	(3)	(4)	(5)	(6)	(7)	(8)
PONDICHERY							
13	236	601	2214	2067	-	-	5118
14	243	7	-	-	-	-	250
15	-	-	142	-	-	-	142
17	2067	159	137	-	37	-	2400
19	-	-	71	-	-	-	71
21	79	154	154	-	-	-	387
22	243	-	-	-	-	-	243
24	-	106	-	-	-	-	106
25	-	-	79	-	-	-	79
Total	2868	1027	2797	2067	37	-	8796

enr/

NATIONAL SAMPLE SURVEY, THIRTYFOURTH ROUND : JULY 1979-JUNE 1980

Table (4.1) : Estimated number of enterprises by number of years of operation group and by industry group and enterprise type.

industry group	own account enterprises					rural	not recorded	all
	years of operation group							
	0	1-5	6-10	11-20	21 & above			
(1)	(2)	(3)	(4)	(5)	(6)	(7)	(8)	
ALL INDIA								
01	476	3973	1178	1317	284	-	7228	
02	691	7593	3001	893	135	2	12315	
03	-	16	-	1230	1281	-	2527	
04	-	107	-	-	-	-	107	
05	-	174	-	-	-	-	174	
06	50	1204	5453	2167	4526	3	13403	
07	-	754	30	93	-	-	877	
08	1641	1415	83	-	91	-	3230	
09	-	34	-	-	-	-	34	
10	143	38	742	111	105	-	1139	
11	3565	-	-	-	20	-	3585	
12	291	4204	1006	2870	701	-	9072	
13	185523	666855	168058	157050	89528	13850	1380869	
14	28404	133925	86803	39153	45805	4489	338579	
15	6016	21411	37397	38777	20168	357	124126	
16	15094	54468	17910	16423	4450	485	108830	
17	105786	249242	59478	30054	28695	4479	477732	
18	4264	9540	5134	3565	275	180	22958	
19	35545	122563	47047	22196	18407	299	246057	
20	16330	77370	27998	25164	27201	1286	175349	
21	6341	10400	4039	6939	1152	80	28951	
22	19984	59209	40288	22467	31240	245	173433	
24	20769	83060	60495	33231	31056	2039	230650	
25	5078	11265	5053	3906	2436	-	27738	
Total	455996	1518820	671191	407606	307556	27794	3388963	

NATIONAL SAMPLE SURVEY, THIRTYFOURTH ROUND : JULY 1979 - JUNE 1980

Table(A.1) : Estimated number of enterprises by number of years of operation group and by industry group and enterprise type

industry group	non-directory establishments						rural	all
	0	1-5	6-10	11-20	21 & above	not recorded		
(1)	(2)	(3)	(4)	(5)	(6)	(7)	(8)	
ANDHRA PRADESH								
02	-	74	50	-	-	-	124	
13	137	260	804	41	26	-	1268	
14	-	10	10	-	-	-	20	
15	-	94	-	561	-	-	655	
16	11	39	-	-	-	-	50	
17	4	135	-	13	-	-	152	
18	2240	357	9	-	-	-	2606	
19	58	186	236	-	-	-	480	
20	3	99	7	-	94	-	203	
21	193	262	36	-	-	-	491	
22	5	72	-	7	-	-	84	
24	65	362	211	138	128	-	904	
25	102	-	26	-	-	-	128	
27	228	6	3	397	800	-	1434	
total	3046	1956	1392	1157	1048	-	8599	
ASSAM								
13	57	2383	1502	960	341	-	5243	
14	-	-	18	-	7	-	25	
16	-	14	6	48	-	-	68	
17	-	34	301	52	-	-	387	
18	-	21	-	-	-	-	21	
19	-	14	7	-	-	-	21	
20	-	114	154	81	22	21	392	
21	9	-	10	-	-	-	19	
22	-	27	36	-	-	-	63	
23	-	8	7	-	-	-	15	

-10-

NATIONAL SAMPLE SURVEY, THIRTYFOURTH ROUND : JULY 1979 - JUNE 1980

Table(A.1) : Estimated number of enterprises by number of years of operation group and by industry group and enterprise type

non-directory establishments

rural

industry group	years of operation group						all
	0	1-5	6-10	11-20	21 & above	not recorded	
(1)	(2)	(3)	(4)	(5)	(6)	(7)	(8)
ASSAM(contd.)							
24	46	45	67	39	20	-	217
25	-	-	4	-	-	-	4
27	-	-	6	-	-	-	6
total	112	2660	2118	1180	390	21	6481
BIHAR							
01	-	-	8	26	-	-	34
05	-	21	21	-	-	-	42
08	-	2	-	-	-	-	2
13	314	1120	822	775	489	26	3546
14	-	-	4	28	-	-	32
16	-	52	31	19	-	-	102
17	14	432	48	3	-	2	499
18	-	134	-	-	-	-	134
19	8	439	209	111	37	13	817
20	59	325	93	174	71	16	738
21	14	224	44	13	-	49	344
22	31	148	9	49	85	-	322
23	-	-	-	11	-	-	11
24	43	489	217	42	84	18	893
25	-	-	-	2	-	-	2
27	36	11	10	6	-	-	63
total	519	3397	1516	1259	766	124	7581

NATIONAL SAMPLE SURVEY, THIRTYFOURTH ROUND : JULY 1979 - JUNE 1980

Table(A.1) : Estimated number of enterprises by number of years of operation group and by industry group and enterprise type

non-directory establishments

rural

industry group	years of operation group					not recorded	all
	0	1-5	6-10	11-20	21 & above		
(1)	(2)	(3)	(4)	(5)	(6)	(7)	(8)
GUJARAT							
01	26	28	5	3	-	-	62
02	-	228	38	228	-	433	927
05	-	-	6	36	-	-	42
12	121	37	-	-	-	-	158
13	793	2632	1158	353	390	132	5458
14	-	147	18	49	11	-	225
15	-	-	36	1298	17	-	1351
16	-	300	77	10	-	-	387
17	-	238	61	4	-	-	299
18	-	-	-	10	-	-	10
19	-	455	19	10	83	3	570
20	38	416	53	215	164	-	886
22	29	160	67	44	10	-	310
24	56	344	447	15	79	-	541
25	-	88	-	60	110	-	258
27	132	-	83	-	-	27	242
total	1195	5073	1668	2331	864	595	11726
HARYANA							
13	12	65	115	-	-	-	192
14	-	275	-	-	-	-	275
16	-	-	-	29	-	-	29
20	2	49	7	-	-	-	58
22	-	-	20	-	-	-	20
24	3	14	52	-	-	-	69
25	-	-	41	56	-	-	97
total	17	403	235	85	-	-	740

NATIONAL SAMPLE SURVEY, THIRTYFOURTH ROUND : JULY 1979 - JUNE 1980

Table (A.4) : Estimated number of enterprises by number of years of operation group and by industry group and enterprise type

non-directory establishments

rural

industry group	years of operation group						all
	0	1-5	6-10	11-20	21 & above	not recorded	
(1)	(2)	(3)	(4)	(5)	(6)	(7)	(8)
HIMACHAL PRADESH							
02	4	-	-	2	-	-	6
08	2	-	-	-	-	-	2
10	17	-	-	-	-	-	17
12	-	-	2	-	-	-	2
13	35	161	70	51	96	7	420
14	-	2	-	-	-	-	2
15	3	-	-	1	-	-	4
18	13	2	4	-	-	-	19
19	-	9	-	17	16	-	42
20	-	33	15	20	3	2	73
22	21	12	3	4	19	-	59
23	-	17	-	-	-	-	17
24	2	23	24	21	160	-	230
26	-	17	-	-	17	-	34
total	97	276	118	116	311	9	927
JAMMU & KASHMIR							
02	4	27	-	-	4	-	35
10	-	-	-	39	39	-	78
13	48	199	82	80	194	73	676
14	-	5	2	-	-	-	7
16	26	54	-	-	-	-	80
17	-	10	1	-	-	1	12
19	-	4	-	-	-	-	4
20	7	11	-	21	3	-	42
22	-	3	-	-	-	-	3
24	3	30	18	13	5	-	69
total	88	343	103	153	245	74	1006

4/5-

NATIONAL SAMPLE SURVEY, THIRTYFOURTH ROUND : JULY 1979 - JUNE 1980

Table(A.1) : Estimated number of enterprises by number of years of operation group and by industry group and enterprise type

non-directory establishments rural

industry group	years of operation group					not recorded	all
	0	1-5	6-10	11-20	21 & above		
(1)	(2)	(3)	(4)	(5)	(6)	(7)	(8)
KARNATAKA							
01	-	12	-	-	-	-	12
02	89	14	74	-	120	-	297
12	-	26	-	-	-	-	26
13	42	667	631	433	47	121	1941
14	20	-	631	-	-	-	20
16	20	138	95	-	-	-	253
17	64	64	-	-	-	-	128
18	516	732	169	89	14	-	1520
19	-	75	138	-	23	-	106
20	220	112	66	111	59	-	568
21	82	144	-	20	-	-	246
22	-	18	12	-	-	-	30
23	-	-	-	30	-	-	30
24	20	30	41	67	135	-	293
25	634	1043	343	262	-	28	2310
27	205	36	-	-	-	-	241
total	1912	3111	1439	1012	398	149	8021

NATIONAL SAMPLE SURVEY, THIRTYFOURTH ROUND : JULY 1979 - JUNE 1980

Table(A.1) : Estimated number of enterprises by number of years of operation group and by industry group and enterprise type

non-directory establishments

rural

industry group	years of operation group						all
	0	1-5	6-10	11-20	21 & above	not recorded	
(1)	(2)	(3)	(4)	(5)	(6)	(7)	(8)
KERALA							
01	28	-	-	-	-	-	28
02	101	31	18	-	-	-	153
04	-	22	-	-	-	-	22
05	-	23	-	-	48	-	71
06	-	101	-	104	-	-	208
08	-	124	-	-	-	-	124
10	-	127	-	-	46	-	173
12	-	30	-	-	-	-	30
13	1481	2356	1269	1090	91	318	6605
14	-	245	109	9	97	-	460
15	34	191	16	37	-	-	278
16	-	539	49	32	-	-	620
17	582	1831	629	40	23	45	3150
18	73	1009	55	-	-	-	1137
19	749	840	42	49	42	-	1722
20	10	471	62	144	28	-	715
21	140	318	74	-	-	-	532
22	401	270	107	23	62	-	863
24	194	591	563	328	126	252	2054
25	-	93	67	-	-	-	160
27	-	-	24	-	144	-	168
total	3796	9215	3084	1856	707	615	19273

NATIONAL SAMPLE SURVEY, THIRTYFOURTH ROUND : JULY 1979 - JUNE 1980

Table(A.1) : Estimated number of enterprises by number of years of operation group and by industry group and enterprise type

non-directory establishments

rural

industry group	years of operation group						all
	0	1-5	6-10	11-20	21 & above	not recorded	
(1)	(2)	(3)	(4)	(5)	(6)	(7)	(8)
MADHYA PRADESH							
01	-	-	6	-	-	-	6
06	-	69	69	138	7	-	283
08	-	3	-	-	-	-	3
12	3	-	-	-	-	-	3
13	265	452	510	327	110	38	1702
14	-	-	3	-	4	-	7
16	286	52	-	-	-	-	338
17	-	5	-	14	-	-	19
18	203	132	18	33	-	-	386
19	80	96	70	31	-	73	350
20	43	210	70	164	111	13	611
21	-	16	6	-	-	-	22
22	2	43	20	63	60	-	188
23	1	1	-	-	-	-	2
24	25	49	9	4	-	-	87
25	-	3	-	-	-	-	3
27	27	1	-	-	-	-	28
total	935	1132	781	774	292	124	4038

NATIONAL SAMPLE SURVEY, THIRTYFOURTH ROUND : JULY 1979 - JUNE 1980

Table(A.1) : Estimated number of enterprises by number of years of operation group and by industry group and enterprise type

non-directory establishments rural

industry group	years of operation group						all
	0	1-5	6-10	11-20	21 & above	not recorded	
(1)	(2)	(3)	(4)	(5)	(6)	(7)	(8)
MAHARASHTRA							
01	-	-	-	-	5	-	5
02	54	297	291	-	83	-	725
12	62	38	-	38	-	-	138
13	834	9788	1051	3151	1436	20	15980
14	18	88	41	-	-	-	147
15	-	12	-	-	-	-	12
16	129	297	182	-	-	-	608
17	141	154	108	5	-	-	408
18	41	121	165	8	-	-	335
19	-	155	43	43	-	-	241
20	355	1264	358	190	130	42	2339
21	229	322	122	17	-	-	690
22	52	352	122	15	8	-	549
24	132	353	105	105	271	-	966
25	40	163	48	-	-	-	251
27	-	-	19	5	-	-	24
total	2087	13404	2655	3577	1633	62	23418

NATIONAL SAMPLE SURVEY, THIRTYFOURTH ROUND : JULY 1979 - JUNE 1980

Table(A.1) : Estimated number of of enterprises by number of years of operation group and by industry group and enterprise type

industry group	non-directory establishments					rural		all
	years of operation group						not recorded	
	0	1-5	6-10	11-20	21 & above			
(1)	(2)	(3)	(4)	(5)	(6)	(7)	(8)	
MANIPUR								
13	-	8	4	4	-	-	-	16
17	-	6	2	-	-	-	-	8
19	-	12	1	-	-	-	-	13
20	-	4	4	-	-	-	-	8
24	-	6	6	2	-	2	-	16
total	-	36	17	6	-	2	-	61
MEGHALAYA								
12	-	9	3	-	-	-	-	12
13	22	96	106	746	732	2	-	1704
14	-	15	-	7	-	-	-	22
15	-	4	-	-	-	-	-	4
16	-	-	3	3	-	-	-	6
17	1	9	3	2	-	-	-	15
18	-	1	-	-	-	-	-	1
19	-	7	0	-	-	4	-	19
20	1	17	5	6	-	-	-	29
22	-	1	1	-	-	-	-	2
24	-	14	0	3	1	-	-	26
26	-	10	5	-	-	-	-	15
total	24	183	142	767	733	6	-	1855

NATIONAL SAMPLE SURVEY, THIRTYFOURTH ROUND : JULY 1979 - JUNE 1980

Table(A.1) : Estimated number of enterprises by number of years of operation group and by industry group and enterprise type

non-directory establishments

rural

industry group	years of operation group					not recorded	all
	0	1-5	6-10	11-20	21 & above		
(1)	(2)	(3)	(4)	(5)	(6)	(7)	(8)
ORISSA							
01	7	12	7	7	-	-	33
06	-	-	-	-	101	-	101
08	-	11	23	-	-	-	34
10	-	-	34	-	-	-	34
12	-	387	-	-	-	-	387
13	853	1498	461	241	508	11	3572
14	-	237	456	21	4	-	718
15	7	-	34	6	-	-	47
17	21	48	2	46	-	-	117
18	3	85	19	10	-	-	117
19	54	219	121	14	-	-	408
20	82	661	156	19	33	-	961
21	2202	1303	29	-	-	-	3534
22	37	120	7	-	-	10	174
24	50	163	67	57	4	29	370
27	33	26	34	-	120	-	213
total	3349	4770	1450	431	770	50	10820

NATIONAL SAMPLE SURVEY, THIRTYFOURTH ROUND : JULY 1979 - JUNE 1980.

Table (A.1) : Estimated number of enter rises by number of years of operation group and by industry group and enterprise type

non-directory establishments

rural

industry group	years of operation group						all
	0	1-5	6-10	11-20	21 & above	not recorded	
(1)	(2)	(3)	(4)	(5)	(6)	(7)	(8)
PUNJAB							
12	-	-	-	-	-	3	3
13	20	275	81	44	141	-	561
14	-	-	-	9	-	-	9
16	3	-	-	-	-	3	3
18	77	-	-	-	-	-	77
19	-	-	13	-	-	-	13
20	-	189	5	-	-	-	194
21	-	14	-	25	-	-	39
22	-	4	-	-	-	3	7
24	4	52	12	4	-	-	72
25	-	12	-	24	-	-	36
total	104	546	111	106	141	16	1014
RAJASTHAN							
01	-	-	28	-	-	-	28
12	-	-	-	-	43	-	43
13	694	1088	241	365	164	-	2552
14	2	60	1	-	-	-	63
16	-	20	-	-	-	-	20
17	-	4	-	-	7	-	11
18	21	41	-	-	-	-	62
19	25	41	29	5	68	-	168
20	77	128	126	118	112	-	561
22	-	75	-	5	-	-	80
24	15	79	54	36	129	-	313
25	-	-	15	-	-	-	15
27	49	-	-	-	-	-	49
total	883	1536	494	529	523	-	3865 3965

NATIONAL SAMPLE SURVEY, THIRTYFOURTH ROUND : JULY 1979 - JUNE 1980

Table(A.1) : Estimated number of enterprises by number of years of operation group and by industry group and enterprise type

industry group	non-directory establishments						rural	all
	years of operation group						not recorded	
	0	1-5	6-10	11-20	21 & above	(7)		
(1)	(2)	(3)	(4)	(5)	(6)	(7)	(8)	
TAMIL NADU								
								102
01	-	102	-	-	41	-	-	887
02	627	167	23	29	-	-	-	29
05	29	-	-	-	-	-	-	30
09	30	-	-	-	-	82	-	8855
13	1827	5049	1329	378	190	-	-	289
14	20	15	24	193	37	-	-	66
15	-	43	23	-	322	-	-	3046
16	1369	1220	116	19	16	-	-	250
17	64	148	-	22	19	-	-	1465
19	74	27	850	495	25	-	-	1240
20	142	737	224	112	9	126	-	1400
21	225	956	55	29	17	-	-	587
22	142	397	24	7	4	-	-	2171
24	230	486	191	1252	20	-	-	960
25	20	912	-	-	-	-	-	113
27	21	-	46	46	-	-	-	-
total	4836	10259	2905	2382	700	208	-	21490

NATIONAL SAMPLE SURVEY, THIRTYFOURTH ROUND : JULY 1979 - JUNE 1980

Table(A.1) : Estimated number of enterprises by number of years of operation group and by industry group and enterprise type

industry group	non-directory establishments					rural	all
	years of operation group					not recorded	
(1)	(2)	(3)	(4)	(5)	(6)	(7)	(8)
TRIPURA							
10	-	-	-	8	-	8	16
11	-	-	19	-	-	-	19
12	-	19	-	-	-	-	19
13	3	101	168	118	4	9	403
15	-	3	3	-	-	-	6
16	-	8	94	-	-	-	102
17	-	3	6	69	-	-	78
18	-	2	5	-	-	-	7
19	4	11	22	4	-	-	41
20	-	33	26	40	-	-	99
21	-	4	-	-	-	-	4
22	-	19	10	4	-	-	33
24	7	52	10	-	-	-	69
25	-	13	.	3	3	-	19
27	4	2	-	-	-	-	60
total	18	270	363	246	7	17	921

NATIONAL SAMPLE SURVEY, THIRTYFOURTH ROUND : JULY 1979 - JUNE 1980

Table(A.1) : Estimated number of enterprises by number of years of operation group and by industry group and enterprise type

industry group	years of operation group					not recorded	all
	0	1-5	6-10	11-20	21 & above		
(1)	(2)	(3)	(4)	(5)	(6)	(7)	(8)
UTTAR PRADESH							
01	5	2	7	-	-	-	14
02	-	675	1223	-	479	-	2377
08	-	14	37	-	-	-	51
09	3	-	-	-	-	-	3
10	13	-	-	-	-	3	16
11	-	4	-	-	-	-	4
12	-	-	-	-	-	6	6
13	145	660	452	145	100	12	1514
14	9	10	3	90	9	-	121
16	1231	65	57	-	46	6	1405
17	-	3	13	9	2	-	27
18	26	61	133	22	22	264	264
19	28	85	7	26	10	-	156
20	80	365	138	1140	864	-	2587
21	160	163	10	12	4	-	349
22	93	194	49	38	70	-	444
24	369	406	125	197	47	15	1159
25	13	64	22	22	14	-	135
27	25	-	-	-	-	13	38
total	2200	2771	2276	1710	1667	55	10670

-53-

NATIONAL SAMPLE SURVEY, THIRTYFOURTH ROUND : JULY 1979 - JUNE 1980

Table(A.1) : Estimated number of enterprises by number of years of operation group and by industry group and enterprise type

industry group	non-directory establishments						rural
	years of operation group						all
	0	1-5	6-10	11-20	21 & above	not recorded	
(1)	(2)	(3)	(4)	(5)	(6)	(7)	(8)
WEST BENGAL							
01	53	30	-	-	-	-	83
02	-	15	52	78	57	-	202
04	-	-	-	19	-	-	19
07	-	-	51	51	-	-	102
08	-	106	-	-	-	-	106
10	-	272	-	51	-	-	323
12	71	-	-	-	-	-	71
13	322	5156	3454	2609	1153	114	12808
14	-	72	3	22	3	-	100
15	-	39	-	3	140	-	182
16	-	90	18	-	-	-	108
17	25	94	87	66	29	-	301
18	-	14	-	-	35	-	49
19	77	35	111	7	226	-	460
20	-	1064	416	407	187	11	2074
21	604	496	196	424	183	15	1918
22	20	438	233	214	19	-	924
24	188	1239	415	488	88	-	2418
27	-	19	-	14	-	-	33
total	1360	9179	5036	4446	2120	140	22281

NATIONAL SAMPLE SURVEY, THIRTYFOURTH ROUND : JULY 1979 -- JUNE 1980

Table(A.1) : Estimated number of enterprises by number of years of operation group and by industry and enterprise type

industry group	non-directory establishments					rural		
	years of operation group						not recorded	all
	0	1-5	6-10	11-20	21 & above			
(1)	(2)	(3)	(4)	(5)	(6)	(7)	(8)	
ARUNACHAL PRADESH								
13	93	371	93	-	42	497	1096	
14	42	-	-	-	-	168	210	
15	-	13	-	13	-	84	110	
16	-	13	-	-	-	4	13	
17	-	25	6	-	-	127	158	
20	-	24	-	-	6	-	30	
22	13	19	13	-	-	-	45	
24	-	97	-	-	-	-	97	
27	13	6	6	-	-	-	25	
total	161	568	118	13	48	876	1784	
CHANDIGARH								
13	-	-	61	-	-	-	61	
total	-	-	61	-	-	-	61	
DELHI								
21	-	-	558	-	-	-	558	
total	-	-	558	-	-	-	558	

NATIONAL SAMPLE SURVEY, THIRTYFOURTH ROUND : JULY 1979 - JUNE 1980

Table(A.1) : Estimated number of enterprises by number of years of operation group and by industry group and enterprise type

industry group	non-directory establishments					rural	
	years of operation group						all
	0	1-5	6-10	11-20	21 & above	not recorded	
(1)	(2)	(3)	(4)	(5)	(6)	(7)	(8)
GOA DAMAN & DIU							
13	-	-	-	-	5	-	5
22	-	10	-	-	-	-	10
24	-	-	10	-	-	-	10
MIZORAM							
02	-	-	-	-	-	23	23
13	-	19	5	2	-	2	28
16	-	2	1	-	-	-	3
19	-	2	-	-	-	-	2
20	-	23	-	-	23	-	46
24	-	4	-	-	-	-	4
total	-	50	6	2	23	25	106
PONDICHERY							
13	88	29	-	29	-	-	146
16	210	105	210	105	-	-	630
17	-	563	-	-	-	-	563
20	-	-	22	-	-	-	22
21	-	563	-	-	-	-	563
24	-	-	20	-	-	-	20
all industry groups	298	1260	252	134	-	-	1944

NATIONAL SAMPLE SURVEY, THIRTYFOURTH ROUND : JULY 1979-JUNE 1980

Table (A.1) : Estimated number of enterprises by number of years of operation group and by industry group and enterprise type.

industry group	non directory establishments					rural	
	years of operation group					not recorded	all
(1)	(2)	(3)	(4)	(5)	(6)	(7)	(8)
ALL INDIA							
01	119	186	61	36	5	-	407
02	802	1528	1769	337	784	456	5756
03	-	22	-	19	-	-	41
05	29	44	27	36	48	-	184
06	-	173	69	242	108	-	592
07	-	-	51	51	-	-	102
08	2	260	60	-	-	-	322
09	33	-	-	-	-	-	33
10	30	399	34	98	85	11	657
11	-	4	19	-	-	-	23
12	257	546	3	38	43	9	898
13	8085	34433	14469	11942	5959	1464	76352
14	111	1181	692	428	172	168	2752
15	44	399	112	1919	157	84	2715
16	3285	3008	939	265	368	6	7871
17	916	3806	1267	341	77	175	6582
18	3213	2712	577	172	71	-	6745
19	1157	2712	1796	805	524	104	7098
20	1119	6349	2007	2972	1935	94	14476
21	3858	4785	1140	540	196	190	10709
22	846	2382	733	473	350	13	4797
23	1	16	7	41	-	-	75
24	1460	4928	2272	2811	1281	316	13068
25	817	2391	566	429	147	28	4378
26	-	27	5	-	17	-	49
27	773	107	231	468	1064	40	2583
Total	27037	72408	28908	24463	13391	3158	169365

NATIONAL SAMPLE SURVEY, THIRTY FOURTH ROUND: JULY 1979-JUNE 1980

Table(A.2): Estimated number of enterprises by nature of operation and average number of working days during last month by industry group and enterprise type

industry group	own account enterprise				total	average no. of working days during last month
	perennial	seasonal	casual	not recorded		
(1)	(2)	(3)	(4)	(5)	(6)	(7)
ANDHRA PRADESH						
01	36	-	-	-	36	8
02	172	547	-	-	719	26
06	294	4	-	-	298	30
10	31	-	-	-	31	22
11	3565	-	-	-	3565	18
12	28	-	-	-	28	25
13	127198	125	3	800	128126	28
14	38398	5876	153	2051	46478	16
15	22474	1201	-	-	23675	25
16	11649	402	-	-	12051	26
17	40855	2	84	-	40941	28
18	4783	3517	-	33	8333	14
19	24088	4699	-	-	28787	24
20	21675	-	-	10	21685	20
21	1037	803	-	-	1840	22
22	4367	6	-	-	4373	16
24	11522	312	28	2	11864	25
25	1642	98	-	-	1740	24
All industry groups	313814	17592	268	2896	334570	23

NATIONAL SAMPLE SURVEY, THIRTY FOURTH ROUND, JULY 1979-JUNE 1980

Table(A.2) Estimated number of enterprises by nature of operation and average number of working days during last month by industry group and enterprise type

industry group	own account enterprise				total	rural
	nature of operation					average no. of working days during last month
	perennial	seasonal	casual	not recorded		
(1)	(2)	(3)	(4)	(5)	(6)	(7)
ASSAM						
01	156	-	-	-	156	21
02	156	-	-	-	156	29
04	107	-	-	-	107	12
13	37150	516	880	42	38588	27
14	11585	-	-	-	11585	18
15	1842	-	-	-	1842	19
16	1847	456	-	-	2303	29
17	27388	808	7	163	28366	26
18	70	-	-	-	70	13
19	5954	-	30	202	6186	16
20	2949	74	-	-	3023	24
21	222	92	-	-	314	22
22	203	74	-	-	277	28
24	16725	686	-	-	17411	21
all industries group	106354	2706	917	407	110384	24
BIHAR						
01	768	-	-	-	768	28
02	1578	1550	-	-	3128	15
06	35	-	-	-	35	30
08	83	-	-	-	83	25
10	51	-	-	-	51	30
12	583	-	-	-	583	25
13	201207	3712	574	1731	207224	26
14	27366	1074	3885	66	32391	24
15	13741	-	-	96	13837	24
16	13133	111	-	27	13271	28
17	29172	144	13	123	29452	26
18	439	36	34	147	656	19
19	31444	2335	364	171	34314	25
20	22174	-	93	-	22267	22
21	8596	-	55	-	8651	26
22	16126	325	-	-	16451	25
24	19888	4154	2111	832	26985	19
25	68	113	-	-	181	6
all industries group	386452	13554	7129	3193	410328	25

NATIONAL SAMPLE SURVEY, THIRTY FOURTH ROUND, JULY 1979-JUNE 1980

-60-

Table(A.2): Estimated number of enterprises by nature of operation and average number of working days during last month by industry group and enterprise type

industry group	own account enterprise				total	rural	average no. of working days during last month
	nature of operation	perennial	seasonal	casual			
(1)	(2)	(3)	(4)	(5)	(6)	(7)	
GUJARAT							
01	158	-	-	-	158	28	
12	31	-	-	-	31	30	
13	60752	105	-	-	60857	28	
14	22259	208	-	94	22561	29	
15	307	-	-	-	307	27	
16	33339	-	-	-	33339	29	
17	12832	-	87	-	12919	28	
19	9263	-	-	-	9263	29	
20	6279	-	-	-	6279	28	
21	998	-	-	-	998	25	
22	4819	38	-	35	4892	27	
24	5841	-	-	-	5841	26	
25	815	-	-	-	815	28	
all indus-tries group	127693	351	87	129	128260	28	
HARYANA							
12	556	-	-	-	556	20	
13	21308	-	-	249	21557	27	
14	12474	30	-	-	12504	29	
16	157	-	-	-	157	31	
17	2529	-	-	-	2529	30	
18	-	921	-	-	921	30	
19	258	42	-	-	300	29	
20	5339	-	-	-	5339	25	
21	91	-	-	-	91	23	
22	3682	-	-	-	3682	28	
24	1940	-	-	-	1940	27	
all indus-tries group	48334	993	-	249	49576	28	

snr/

NATIONAL SAMPLE SURVEY, THIRTY FOURTH ROUND, JULY 1979-JUNE 1980

Table(A.2): Estimated number of enterprises by nature of operation and average number of working days during last month by industry group and enterprise type

industry group	own account enterprise				total	average no. of working days during last month
	perennial	seasonal	casual	not recorded		
(1)	(2)	(3)	(4)	(5)	(6)	(7)
HIMACHAL PRADESH						
01	6	-	-	-	6	24
02	10	9	8	-	27	26
08	25	-	-	-	25	20
09	34	-	-	-	34	29
13	5494	5590	-	17	6020	26
14	314	-	-	4	318	29
16	3	-	-	-	3	15
17	2088	-	-	584	2672	13
18	18	-	-	-	18	30
19	65	-	-	-	65	27
20	1260	179	-	-	1439	27
22	1784	-	12	28	1824	11
24	2040	-	-	22	2062	28
25	4	-	-	-	4	30
all industries group	13145	697	20	655	14517	22
JAMMU & KASHMIR						
02	106	27	-	2	135	24
06	291	6	-	3	300	15
07	-	30	-	-	30	-
10	-	105	-	-	105	30
13	186422	241	103	203	19189	26
14	970	211	172	-	1353	24
15	29	-	-	29	58	2
16	835	93	-	-	928	28
17	167	-	-	-	167	28
19	770	159	-	20	949	20
20	1838	29	19	-	1886	27
22	820	5	-	-	825	28
24	552	312	75	-	939	21
25	20	19	-	-	39	24
all industries group	25040	1237	369	257	26903	25

NATIONAL SAMPLE SURVEY, THIRTY FOURTH ROUND, JULY 1979-JUNE 1980

Table(A.2): Estimated number of enterprises by nature of operation and average number of working days during last month by industry group and enterprise type

industry group	own account enterprise				total	average no. of working days during last month
	nature of operation					
	perennial	seasonal	casual	not recorded		
(1)	(2)	(3)	(4)	(5)	(6)	(7)
KARNATAKA						
01	277	-	-	-	277	9
02	236	134	-	-	370	16
10	-	676	-	-	676	-
12	-	348	-	-	348	-
13	51609	148	84	-	51841	26
14	8290	1609	-	-	9899	24
15	9306	142	-	-	9448	24
16	6375	415	206	-	6996	19
17	47660	14	-	-	47674	27
18	1785	1270	-	-	3055	22
19	3651	33	-	234	3918	24
20	4936	908	-	-	5844	26
21	463	-	-	-	463	20
22	3230	-	-	-	3230	21
24	3049	265	-	364	3678	19
25	1500	691	-	-	2191	20
all industries group	142367	6653	290	598	149908	24
KERALA						
01	483	-	-	-	483	25
02	320	236	-	-	556	16
05	174	-	-	-	174	25
08	129	-	-	-	129	20
12	2053	958	-	-	3011	21
13	59706	1211	-	477	61394	27
14	11360	3181	10	173	14724	22
15	25306	1112	-	78	26496	20
16	2735	132	-	318	3185	20
17	58627	953	801	344	60725	26
18	823	-	-	-	823	26
19	2429	1171	278	451	4329	15
20	5822	-	-	-	5822	26
21	2773	-	-	-	2773	20
22	8024	-	-	84	8108	19
24	17625	1861	81	-	19567	21
25	6232	2123	314	-	8669	20
all industries group	204621	12938	1484	1925	220968	24

NATIONAL SAMPLE SURVEY, THIRTY FOURTH ROUND, JULY 1979-JUNE 1980

Table(A.2): Estimated number of enterprises by nature of operation and average number of working days during last month by industry group and enterprise type

industry group	own account enterprise				total	average no. of working days during last month
	nature of operation					
	perennial	seasonal	casual	not recorded		
(1)	(2)	(3)	(4)	(5)	(6)	(7)
MADHYA PRADESH						
01	115	-	-	-	115	7
06	-	730	-	-	730	-
13	83116	503	175	1559	85353	27
14	6776	48	80	42	6946	23
15	940	-	-	298	1238	13
16	3619	-	26	-	3645	30
17	15984	-	15	13	16012	28
18	66	-	-	-	66	22 22
19	111336	182	1158	98	12774	25
20	7277	-	-	49	7326	23
21	310	-	-	-	310	27
22	13547	436	4120	-	18103	16
24	3009	83	-	48	3140	24
25	90	30	-	-	120	16
all indus-tries group	146185	2012	5574	2107	155878	25
MAHARASHTRA						
01	114	58	-	-	172	20
02	-	311	-	-	311	26
06	262	-	-	-	262	12
07	-	93	-	-	93	-
08	154	-	-	-	154	30
11	20	-	-	-	20	30
12	685	-	-	-	685	27
13	135413	1614	2565	2021	139613	27
14	18357	1853	-	-	20210	22
15	1327	357	-	-	1684	24
16	3182	-	-	-	3182	29
17	12180	123	-	7	12310	25
18	319	250	-	-	569	18
19	7252	199	68	-	7519	16
20	7402	137	-	-	7539	24
21	1234	87	-	-	1321	27
22	14151	665	-	-	14816	24
24	11145	294	-	347	11786	20
25	2777	-	-	-	2777	4
all indus-tries group	215974	6041	633	2375	225023	25

NATIONAL SAMPLE SURVEY, THIRTY FOURTH ROUND, JULY 1979-JUNE 1980

Table(A.2) : Estimated number of enterprises by nature of operation and average number of working days during last month by industry group and enterprise type

industry group	own account enterprise				total	average no. of working days during last month
	perennial	seasonal	casual	not recorded		
(1)	(2)	(3)	(4)	(5)	(6)	(7)
MANIPUR						
13	568	24	-	19	611	27
14	37	-	-	-	37	30
15	9	5	3	10	27	28
16	14	-	-	-	14	30
17	146	4	-	103	253	16
19	475	-	-	20	495	26
20	148	-	-	-	148	26
21	25	-	-	-	25	25
22	4	-	-	-	4	27
24	93	-	-	4	97	26
25	22	-	-	-	22	15
all industries group	1521	33	3	156	1713	25
MEGHALAYA						
02	6	71	-	-	77	18
03	16	-	-	-	16	22
06	2	-	-	-	2	26
13	2478	10	-	32	2520	28
14	122	50	-	11	183	23
15	50	-	-	-	50	25
16	3	-	-	-	3	20
17	5646	3	-	19	5668	24
18	36	-	-	-	36	28
19	1150	-	-	-	1150	21
20	122	-	-	-	122	25
21	19	-	-	-	19	23
22	26	-	-	-	26	30
24	116	1	-	1	118	27
all industries group	9792	135	-	63	9990	25
snr/						

NATIONAL SAMPLE SURVEY, THIRTY FOURTH ROUND, JULY 1979-JUNE 1980

Table (A.2): Estimated number of enterprises by nature of operation and average number of working days during last month by industry group and enterprise type

industry group	own account enterprise				total	rural	average no. of working days during last month
	nature of operation						
	perennial	seasonal	casual	not recorded			
(1)	(2)	(3)	(4)	(5)	(6)	(7)	
ORISSA							
01	-	168	-	-	168	20	
02	902	58	-	-	960	29	
06	331	707	-	-	1038	12	
12	32	-	-	-	32	30	
13	69513	326	82	1316	71237	26	
14	16405	374	229	76	17084	24	
15	8381	18	-	23	8422	15	
16	10646	-	-	-	10646	25	
17	26199	238	30	110	26577	26	
18	1861	-	-	-	1861	30	
19	15601	1205	45	193	17124	22	
20	5177	35	-	-	5212	19	
21	750	110	-	-	860	24	
22	4133	380	-	46	4559	20	
24	10658	234	314	-	11206	17	
25	61	-	-	-	61	17	
all industries group	170650	3933	700	1764	177047	24	
PANJAB							
08	32	-	-	-	32	24	
13	57582	-	-	2808	60390	25	
14	16527	1758	-	39	18324	21	
15	117	-	-	-	117	24	
16	4896	-	-	-	4896	27	
17	248	-	-	-	248	26	
18	103	-	-	-	103	30	
19	105	1044	254	-	1403	27	
20	2633	56	45	2745	2779	19	
21	2194	-	-	-	2194	30	
22	5706	56	-	-	5762	25	
24	3097	22	-	-	3119	26	
25	267	-	17	-	284	5	
all industries group	93507	2936	316	2892	99651	24	

NATIONAL SAMPLE SURVEY, THIRTY FOURTH ROUND, JULY 1979-JUNE 1980

Table(A.2) : Estimated number of enterprises by nature of operation and average number of working days during last month by industry group and enterprise type

industry group	own account enterprise				total	average no. of working days during last month
	nature of operation					
	perennial	seasonal	casual	not recorded		
(1)	(2)	(3)	(4)	(5)	(6)	(7)
RAJASTHAN						
01	252	-	-	-	252	27
08	2716	-	-	-	2716	10
12	12	-	-	-	12	-
13	44711	1118	13	129	45971	26
14	4558	114	-	-	4672	27
16	4694	795	73	-	5562	30
17	15448	-	-	20	15468	25
19	6658	-	86	65	6809	27
20	4663	34	-	125	4822	27
21	43	-	-	-	43	26
22	5320	239	1890	-	7449	24
24	4020	97	39	118	4274	21
25	46	-	-	-	46	28
all industries group	93141	2397	2101	457	98096	25
TAMIL NADU						
01	504	154	-	-	658	19
02	3282	254	-	-	3536	23
10	238	-	-	-	238	-
12	842	-	-	-	842	27
13	447366	2215	-	426	47427	27
14	17632	1316	-	146	19094	25
15	8872	2159	-	-	11031	8
16	6290	-	-	52	6342	26
17	50310	83	1688	48	52129	27
18	963	-	-	-	963	27
19	19864	905	-	-	20769	27
20	9734	-	-	-	9734	25
21	470	-	-	-	470	23
22	5748	-	-	-	5748	25
24	17511	302	67	-	17880	26
25	6056	1920	174	-	8147	15
all industries group	193102	9308	1926	672	205008	25

NATIONAL SAMPLE SURVEY, THIRTY FOURTH ROUND, JULY 1979-JUNE 1980

Table (A.2) : Estimated number of enterprises by nature of operation, and average number of working days during last month by industry group and enterprise type

industry group	own account enterprise				total	average no. of working days during last month
	perennial	seasonal	casual	not recorded		
(1)	(2)	(3)	(4)	(5)	(6)	(7)
TRIPURA						
02	-	23	-	-	23	12
03	51	-	-	-	51	30
13	4972	46	-	-	5018	28
14	519	-	58	-	577	14
15	766	-	-	114	880	15
16	440	-	-	-	440	30
17	937	-	-	-	937	29
19	529	-	-	-	529	29
20	416	-	-	-	416	20
22	76	-	-	64	140	13
24	1253	18	-	27	1298	28
25	-	61	-	-	61	15
all industries group	9959	146	58	205	10370	26
UTTAR PRADESH						
01	1560	15	1033	-	2608	13
02	421	-	-	-	421	11
06	10226	-	13	-	10239	27
07	754	-	-	-	754	18
08	-	-	91	-1	91	30
10	38	-	-	-	38	20
13	186940	1238	3035	3415	194628	26
14	40111	2573	1665	210	44559	19
15	451	159	13	-	623	17
16	15355	3210	-	-	18565	30
17	75306	1466	4766	1624	83162	26
18	1516	3770	182	-	5468	12
19	80071	1080	91	-	81242	24
20	44585	99	-	27	44711	18
21	3985	-	566	80	4631	10
22	60728	1086	1844	-	63658	18
24	22188	949	6207	674	30018	19
25	428	74	-	-	502	18
all industries group	544663	15719	19506	6030	585918	23

NATIONAL SAMPLE SURVEY, THIRTY FOURTH ROUND, JULY 1979-JUNE 1980

Table (A.2) : Estimated number of enterprises by nature of operation and average number of working days during last month by industry group and enterprise type

industry group	own account enterprise				total	average no. of working days during last month
	nature of operation					
	perennial	seasonal	casual	not recorded		
(1)	(2)	(3)	(4)	(5)	(6)	(7)
WEST BENGAL						
01	1023	348	-	-	1371	19
02	1896	-	-	-	1896	23
03	2460	-	-	-	2460	25
06	436	63	-	-	499	14
12	967	1977	-	-	2944	20
13	123045	1423	205	1024	125697	27
14	44632	1677	174	1459	47942	24
15	20065	4035	-	104	24204	20
16	12566	-	205	-	12771	29
17	34573	39	386	68	35066	28
19	6809	854	-	-	7663	24
20	15100	1249	-	1113	17462	25
21	3520	-	-	-	3520	23
22	9048	-	-	-	9048	29
24	50161	6578	-	-	56739	23
25	2020	-	-	-	2020	14
all industries group	328321	18243	970	3768	351302	25
ARUNACHAL PRADESH						
13	266	-	9	214	489	17
14	31	-	-	59	90	9
15	18	12	4	9	43	17
16	12	24	8	-	44	30
17	302	4	9	312	627	14
19	-	-	-	192	192	30
20	69	-	-	149	218	9
22	54	-	-	-	54	26
24	4	-	-	-	4	7
all industries group	756	40	30	935	1761	16
CHANDIGARH						
13	410	46	-	-	456	30
14	5845	46	46	37	5937	19
20	364	-	-	-	364	24
all industries group	6619	92	46	-	6757	20

-69-

NATIONAL SAMPLE SURVEY, THIRTY FOURTH ROUND, JULY 1979-JUNE 1980

Table(A.2): Estimated number of enterprises by nature of operation and average number of working days during last month by industry group and enterprise type

industry group	own account enterprise				total	average no. of working days during last month
	perennial	seasonal	casual	not recorded		
(1)	(2)	(3)	(4)	(5)	(6)	(7)
DELHI						
13	167	-	-	-	167	30
14	432	-	-	-	432	28
16	287	-	-	-	287	-
20	432	268	-	-	700	23
24	403	-	-	-	403	27
all industries group	1721	268	-	-	1989	22
GOA DAMAN & DIU						
13	316	-	-	-	316	27
14	212	190	4	-	406	28
15	2	-	-	-	2	28
16	190	-	-	-	190	28
17	1191	-	-	-	1191	27
18	16	-	-	-	16	25
19	128	-	-	-	128	25
21	41	-	-	-	41	13
22	161	-	-	-	161	26
all industries group	2257	190	4	-	2451	27
MIZORAM						
13	961	71	10	20	1062	25
14	23	-	-	-	23	24
16	10	-	-	-	10	30
17	236	3	-	-	239	26
19	78	-	-	-	78	24
20	212	-	-	-	212	25
24	165	-	10	-	175	25
all industries group	1685	74	20	20	1799	25
PONDICHERRY						
13	5118	-	-	-	5118	28
14	250	-	-	-	250	30
15	142	-	-	-	142	28
17	2400	-	-	-	2400	25
19	71	-	-	-	71	30
21	79	308	-	-	387	23
22	243	-	-	-	243	28
24	106	-	-	-	106	10
25	79	-	-	-	79	20
all industries group	8488	308	-	-	8796	27

NATIONAL SAMPLE SURVEY, THIRTY FOURTH ROUND: JULY 1979-JUNE 1980

Table(A.2): Estimated number of enterprises by nature of operation and average number of working days during last month by industry group and enterprise type

industry group	own account enterprise				total	average no. of working days during last month
	nature of operation					
	perennial	seasonal	casual	not recorded		
(1)	(2)	(3)	(4)	(5)	(6)	(7)
ALL INDIA						
01	5452	743	1033	-	7228	18
02	9085	3220	8	2	12315	21
03	2527	-	-	-	2527	25
04	107	-	-	-	107	12
05	174	-	-	-	174	25
06	11877	1510	13	3	13403	24
07	754	123	-	-	877	15
08	3139	-	91	-	3230	13
09	34	-	-	-	34	29
10	358	781	-	-	1139	5
11	3585	-	-	-	3585	18
12	5789	3283	-	-	9072	21
13	1343428	15201	5738	16502	1380869	27
14	305485	22188	6476	4430	338579	22
15	114145	9200	20	761	124126	20
16	102277	5638	518	397	108830	27
17	462424	3884	7885	3538	477732	27
18	12798	9764	216	180	22958	18
19	228049	13988	2374	1646	246057	24
20	170606	3068	157	1518	175349	22
21	26850	1400	621	80	28951	23
22	162000	3310	7865	257	173433	21
24	203111	16168	8932	2439	230650	22
25	22107	5129	502	-	27738	17
all industry groups	3196161	118598	42451	31753	3388963	25

NATIONAL SAMPLE SURVEY, THIRTYFOURTH ROUND : JULY 1979 - JUNE 1980

Table (A.2) : Estimated number of enterprises by nature of operation and average number of working days during last month by industry group and enterprise type

industry group	nature of operation				total	average no. of working days during last month
	perennial	seasonal	casual	not recorded		
(1)	(2)	(3)	(4)	(5)	(6)	(7)
ANDHRA PRADESH						
02	-	124	-	-	124	30
13	1268	-	-	1268	1268	22
14	20	-	-	-	20	25
15	655	-	-	-	655	18
16	39	11	-	-	50	30
17	152	-	-	-	152	30
18	2606	-	-	-	2606	30
19	204	276	-	-	480	22
20	203	-	-	-	203	28
21	491	-	-	-	491	29
22	84	-	-	-	84	27
24	794	110	-	-	904	27
25	128	-	-	-	128	30
27	1206	-	-	220	1434	19
all industry groups	7850	521	-	228	8599	25
ASSAM						
13	5104	108	31	-	5243	28
14	18	7	-	-	25	29
16	68	-	-	-	68	29
17	387	-	-	-	387	29
18	21	-	-	-	21	21
19	21	-	-	-	21	29
20	359	12	-	21	392	25
21	9	10	-	-	19	21
22	63	-	-	-	63	29
23	15	-	-	-	15	30
24	211	4	2	-	217	28
25	4	-	-	-	4	30
27	6	-	-	-	6	26
all industry groups	6286	141	33	21	6481	28

- 72 -

NATIONAL SAMPLE SURVEY, THIRTYFOURTH ROUND: JULY 1979 - JUNE 1980

Table (A.2) : Estimated number of enterprises by nature of operation and average number of working days during last month by industry group and enterprise type

industry group	nature of operation				total	average no. of working days during last month
	perennial	seasonal	casual	not recorded		
(1)	(2)	(3)	(4)	(5)	(6)	(7)
BIHAR						
1 01	34	-	-	-	34	27
05	-	39	3	-	42	23
08	2	-	-	-	2	23
13	3335	185	-	26	3546	26
14	16	16	-	-	32	16
16	102	-	-	-	102	27
17	497	-	-	2	499	26
18	134	-	-	-	134	24
19	570	234	-	13	817	19
20	721	4	11	2	738	27
21	302	-	-	42	344	25
22	316	6	-	-	322	27
23	11	-	-	-	11	30
24	807	66	-	20	893	26
25	2	-	-	-	2	26
27	21	-	-	42	63	8
all industry groups	6870	550	14	147	7581	25
GUJARAT						
01	42	20	-	-	62	29
02	532	-	-	395	927	17
05	42	-	-	-	42	30
12	158	-	-	-	158	30
13	5438	-9	-	11	5458	26
14	225	-	-	-	225	26
15	1351	-	-	-	1351	30
16	387	-	-	-	387	30
17	299	-	-	-	299	11
18	-	10	-	-	10	30
19	567	-	-	3	570	29
20	886	-	-	-	886	28
22	310	-	-	-	310	22
24	541	-	-	-	541	28
25	258	-	-	-	258	29
27	83	-	-	159	242	10
all industry groups	11119	39	-	568	11726	26

NATIONAL SAMPLE SURVEY, THIRTYFOURTH ROUND : JULY 1979 - JUNE 1980

Table (A.2) : Estimated number of enterprises by nature of operation and average number of working days during last month by industry group and enterprise type

industry group	non-directory establishments				total	rural	average no. of working days during last month
	perennial	seasonal	casual	not recorded			
(1)	(2)	(3)	(4)	(5)	(6)	(7)	
HARYANA							
13	192	-	-	-	192	26	
14	275	-	-	-	275	25	
16	29	-	-	-	29	30	
20	58	-	-	-	58	29	
22	20	-	-	-	20	30	
24	69	-	-	-	69	29	
25	97	-	-	-	97	28	
all industry groups	740	-	-	-	740	27	
HIMACHAL PRADESH							
02	-	2	4	-	6	21	
08	2	-	-	-	2	27	
10	-	17	-	-	17	-	
12	2	-	-	-	2	25	
13	382	11	-	27	420	26	
14	2	-	-	-	2	30	
15	4	-	-	-	4	26	
18	19	-	-	-	19	19	
19	25	17	-	-	42	29	
20	71	-	-	2	73	24	
22	57	2	-	-	59	26	
23	17	-	-	-	17	13	
24	211	19	-	-	230	22	
26	-	34	-	-	34	26	
all-industry groups	792	102	4	29	927	24	

NATIONAL SAMPLE SURVEY, THIRTYFOURTH ROUND : JULY 1979 - JUNE 1980

Table (A.2) : Estimated number of enterprises by nature of operation and average number of working days during last month by industry group and enterprise type

non-directory establishments rural

industry group	nature of operation				total	average no. of working days during last month
	perennial	seasonal	casual	not recorded		
(1)	(2)	(3)	(4)	(5)	(6)	(7)
JAMMU & KASHMIR						
02	4	31	-	-	35	9
10	-	78	-	-	78	30
13	670	6	-	-	676	28
14	5	2	-	-	7	26
16	80	-	-	-	80	30
17	11	-	-	1	12	24
19	4	-	-	-	4	27
20	42	-	-	-	42	26
22	3	-	-	-	3	27
24	60	9	-	-	69	27
all industry groups	879	126	-	1	1006	27
KARNATAKA						
01	12	-	-	-	12	30
02	89	208	-	-	297	10
12	26	-	-	-	26	30
13	1820	-	-	121	1941	25
14	20	-	-	-	20	26
16	253	-	-	-	253	30
17	128	-	-	-	128	30
18	1342	164	-	14	1520	29
19	106	-	-	-	106	28
20	568	-	-	-	568	27
21	246	-	-	-	246	26
22	30	-	-	-	30	27
23	30	-	-	-	30	30
24	279	-	14	-	293	28
25	2310	-	-	-	2310	25
27	45	-	-	196	241	5
all industry groups	7304	372	14	331	8021	25

NATIONAL SAMPLE SURVEY, THIRTYFOURTH ROUND : JULY 1979 - JUNE 1980

Table(A.2) : Estimated number of enterprises by nature of operation and average number of working days during last month by industry group and enterprise type

industry group	non-directory establishments				total	rural	average no. of working days during last month
	nature of operation						
	perennial	seasonal	casual	not recorded			
(1)	(2)	(3)	(4)	(5)	(6)	(7)	
KERALA							
01	-	28	-	-	28	30	
02	1113	31	9	-	153	23	
04	22	-	-	-	22	30	
05	57	14	-	-	71	20	
06	208	-	-	-	208	25	
08	124	-	-	-	124	20	
10	173	-	-	-	173	23	
12	23	7	-	-	30	20	
13	6252	8	-	345	6605	25	
14	292	168	6	-	460	28	
15	278	-	-	-	278	25	
16	620	-	-	-	620	18	
17	3105	-	-	45	3150	28	
18	1119	-	18	-	1137	29	
19	1638	84	-	-	1722	25	
20	715	-	-	-	715	25	
21	480	52	-	-	532	26	
22	863	-	-	-	863	17	
24	1742	60	-	252	2054	21	
25	100	-	60	-	160	28	
27	168	-	-	-	168	19	
all industry groups	18092	452	87	642	19273	25	

NATIONAL SAMPLE SURVEY, THIRTYFOURTH ROUND : JULY 1979 - JUNE 1980

Table(A.2) : Estimated number of enterprises by nature of operation and average number of working days during last month by industry group and enterprise type

industry group	nature of operation				total	average no. of working days during last month
	perennial	seasonal	casual	not recorded		
(1)	(2)	(3)	(4)	(5)	(6)	(7)
MADHYA PRADESH						
01	6	-	-	-	6	30
06	7	276	-	-	283	1
08	3	-	-	-	3	26
12	3	-	-	-	3	30
13	1653	6	-	43	1702	28
14	7	-	-	-	7	20
16	338	-	-	-	338	30
17	19	-	-	-	19	30
18	386	-	-	-	386	28
19	302	-	-	48	350	25
20	594	4	-	13	611	21
21	22	-	-	-	22	14
22	186	-	2	-	188	23
23	1	1	-	-	2	25
24	87	-	-	-	87	28
25	3	-	-	-	3	26
27	1	-	-	27	28	1
all industry groups	3618	287	2	131	4038	24
MAHARASHTRA						
01	5	-	-	-	5	26
02	708	17	-	-	725	22
12	138	-	-	-	138	30
13	15860	100	-	20	15980	26
14	125	22	-	-	147	25
15	12	-	-	-	12	19
16	596	3	9	-	608	24
17	408	-	-	-	408	28
18	262	32	-	41	335	23
19	241	-	-	-	241	29
20	2287	10	-	42	2339	27

Contd.

NATIONAL SAMPLE SURVEY, THIRTYFOURTH ROUND : JULY 1979 - JUNE 1980

Table(A.2) : Estimated number of enterprises by nature of operation and average number of working days during last month by industry group and enterprise type

non-directory establishments rural

industry group	nature of operation				total	average no. of working days during last month
	perennial	seasonal	casual	not recorded		
(1)	(2)	(3)	(4)	(5)	(6)	(7)
MAHARASHTRA (Contd.)						
21	690	-	-	-	690	28
22	549	-	-	-	549	26
24	934	32	-	-	966	26
25	251	-	-	-	251	27
27	24	-	-	-	24	26
all industry groups	23090	216	9	103	23418	26
MANIPUR						
13	16	-	-	-	16	28
17	8	-	-	-	8	25
19	13	-	-	-	13	30
20	8	-	-	-	8	27
24	14	-	-	2	16	22
all industry groups	59	-	-	2	61	26

NATIONAL SAMPLE SURVEY, THIRTYFOURTH ROUND : JULY 1979-JUNE 1980

Table(A.2) : Estimated number of enterprises by nature of operation and average number of working days during last month by industry group and enterprise type

non-directory establishments rural

industry group	nature of operation				total	average no. of working days during last month
	perennial	seasonal	casual	not recorded		
(1)	(2)	(3)	(4)	(5)	(6)	(7)
MEGHALAYA						
12	12	-	-	-	12	23
13	1701	-	1	2	1704	22
14	21	1	-	-	22	26
15	4	-	-	-	4	30
16	6	-	-	-	6	29
17	15	-	-	-	15	29
18	1	-	-	-	1	30
19	15	-	-	4	19	23
20	29	-	-	-	29	27
22	2	-	-	-	2	30
24	25	1	-	-	26	30
26	-	15	-	-	15	21
all industry groups	1831	17	1	6	1855	22
ORRISA						
01	33	-	-	-	33	28
06	101	-	-	-	101	15
08	34	-	-	-	34	28
10	34	-	-	-	34	30
12	387	-	-	-	387	16
13	3543	18	-	11	3572	29
14	480	238	-	-	718	30
15	47	-	-	-	47	28
17	117	-	-	-	117	26
18	114	-	-	3	117	27
19	197	208	-	3	408	19
20	957	4	-	-	961	27
21	2955	579	-	-	3534	28
22	120	12	-	42	174	19
24	290	51	-	29	370	24
27	180	-	-	33	213	14
all industry group	9589	1110	-	121	10820	27

NATIONAL SAMPLE SURVEY, THIRTYFOURTH ROUND : JULY 1979-JUNE 1980

Table(A.2) : Estimated number of enterprises by nature of operation and average number of working days during last month by industry group and enterprise type.

industry group	nature of operation				total	average no. of working days during last month
	perennial	seasonal	casual	not recorded		
(1)	(2)	(3)	(4)	(5)	(6)	(7)
PUNJAB						
12	--	--	--	3	3	--
13	561	--	--	--	561	29
14	9	--	--	--	9	30
16	3	--	--	--	3	26
18	77	--	--	--	77	21
19	13	--	--	--	13	30
20	194	--	--	--	194	27
21	39	--	--	--	39	30
22	4	--	--	3	7	15
24	72	--	--	--	72	29
25	36	--	--	--	36	22
all industry groups	1008	--	--	6	1014	28
RAJASTHAN						
01	28	--	--	--	28	28
12	43	--	--	--	43	26
13	2552	--	--	--	2552	29
14	63	--	--	--	63	30
16	20	--	--	--	20	31
17	11	--	--	--	11	30
18	62	--	--	--	62	25
19	162	6	--	--	168	29
20	561	--	--	--	561	27
222	80	--	--	--	80	28
24	313	--	--	--	313	28
25	15	--	--	--	15	--
27	--	--	--	49	49	--
all industry groups	3910	6	--	49	3965	28

NATIONAL SAMPLE SURVEY, THIRTYFOURTH ROUND : JULY 1979 - JUNE 1980

Table (A.2) : Estimated number of enterprises by nature of operation and average number of working days during last month by industry group and enterprise type

industry group	non-directory establishments				total	average no. of working days during last month
	perennial	seasonal	casual	not recorded		
(1)	(2)	(3)	(4)	(5)	(6)	(7)
TAMIL NADU						
01	102	-	-	-	102	18
02	231	656	-	-	887	23
05	29	-	-	-	29	25
09	30	-	-	-	30	31
13	8741	32	-	82	8855	27
14	285	4	-	-	289	28
15	66	-	-	-	66	27
16	2972	-	-	74	3046	30
17	250	-	-	-	250	29
19	1465	-	-	-	1465	30
20	1214	26	-	-	1240	26
21	1200	74	-	126	1400	25
22	587	-	-	-	587	26
24	2171	-	-	-	2171	23
25	925	34	-	-	960	28
27	-	92	-	21	113	-
all industry groups	20269	918	-	303	21490	27

TRIPURA

10	8	-	-	8	16	13
11	19	-	-	-	19	24
12	19	-	-	-	19	26
13	379	-	-	24	403	27
15	6	-	-	-	6	28
16	102	-	-	-	102	30
17	78	-	-	-	78	30
18	7	-	-	-	7	25
19	41	-	-	-	41	27
20	99	-	-	-	99	28

CONTD.

NATIONAL SAMPLE SURVEY, THIRTYFOURTH ROUND : JULY 1979 - JUNE 1980

Table (A.2) : Estimated number of enterprises by nature of operation and average number of working days during last month by industry group and enterprise type

industry group	non-directory establishments				total	rural
	nature of operation					average no. of working days during last months
(1)	perennial (2)	seasonal (3)	casual (4)	not recorded (5)	(6)	(7)
TRIPURA (Contd.)						
21	4	-	-	-	4	30
22	33	-	-	-	33	25
24	65	4	-	-	69	22
25	8	11	-	-	19	25
27	2	-	-	4	6	8
all industry groups	870	15	-	36	921	27
UTTAR PRADESH						
01	7	7	-	-	14	13
02	2377	-	-	-	2377	30
08	51	-	-	-	51	23
09	3	-	-	-	3	25
10	-	13	-	3	16	24
11	4	-	-	-	4	24
12	-	-	-	6	6	-
13	1487	15	-	12	1514	27
14	111	10	-	-	121	26
16	1399	-	-	6	1405	26
17	27	-	-	-	27	29
18	264	-	-	-	264	27
19	156	-	-	-	156	27
20	2491	50	32	14	2587	26
21	349	-	-	-	349	28
22	444	-	-	-	444	26
24	1067	25	20	47	1159	25
25	119	8	-	8	135	26
27	-	-	-	38	38	-
all industry groups	10356	128	52	134	10670	27

NATIONAL SAMPLE SURVEY, THIRTYFOURTH ROUND : JULY 1979-JUNE 1980

Table (A.2) : Estimated number of enterprises by nature of operation and average number of working days during last month by industry group and enterprise type

industry group	non-directory establishments				total	average no. of working days during last month
	perennial	seasonal	casual	not recorded		
(1)	(2)	(3)	(4)	(5)	(6)	(7)
WEST BENGAL						
01	83	-	-	-	83	24
02	96	106	-	-	202	19
04	19	-	-	-	19	30
07	102	-	-	-	102	30
08	106	-	-	-	106	29
10	185	138	12	-	323	24
12	71	-	-	-	71	26
13	12714	3	8	83	12808	27
14	100	-	-	-	100	29
15	163	19	-	-	182	26
16	108	-	-	-	108	30
17	301	-	-	-	301	30
18	49	-	-	-	49	26
19	435	14	-	11	460	26
20	1995	79	-	-	2074	28
21	1915	-	-	3	1918	29
22	924	-	-	-	924	27
24	2202	216	-	-	2418	25
27	14	19	-	-	33	26
all industry groups	21582	594	8	97	22281	27

NATIONAL SAMPLE SURVEY, THIRTYFOURTH ROUND : JULY 1979 - JUNE 1980

Table (A.2) : Estimated number of enterprises by nature of operation and average number of working days during last month by industry group and enterprise type

industry group	non-directory establishments				total	rural	average no. of working days during last months
	nature of operation						
	perennial	seasonal	casual	not recorded			
(1)	(2)	(3)	(4)	(5)	(6)	(7)	
ARUNACHAL PRADESH							
13	599	-	-	497	1096		16
14	42	-	-	168	210		6
15	26	-	-	84	110		4
16	13	-	-	-	13		22
17	31	-	-	127	158		6
20	18	12	-	-	30		28
22	45	-	-	-	45		27
24	97	-	-	-	97		27
27	6	-	-	19	25		5
all industry groups	877	12	-	895	1784		14
CHANDIGARH							
13	61	-	-	-	61		30
all industry groups	61	-	-	-	61		30
DELHI							
21	558	-	-	-	558		25
all industry groups	558	-	-	-	558		25

NATIONAL SAMPLE SURVEY, THIRTYFOURTH ROUND : JULY 1979-JUNE 1980

Table(A.2) : Estimated number of enterprises by nature of operation and average number of working days during last month by industry group and enterprise type

industry groups	non-directory establishments				total	rural	average no. of working days during last months
	perennial	seasonal	casual	not recorded			
(1)	(2)	(3)	(4)	(5)	(6)	(7)	
GOA DAMAN & DIU							
13	5	-	-	-	5		24
22	10	-	-	-	10		26
24	10	-	-	-	10		25
all industry groups	25	-	-	-	25		25
MIZORAM							
13	02	-	23	-	23		50
13	26	-	-	2	28		24
16	3	-	-	-	3		30
19	2	-	-	-	2		24
20	46	-	-	-	46		25
24	4	-	-	-	4		25
all industry groups	81	23	-	2	106		30
PONDICHERY							
13	146	-	-	-	146		28
16	630	-	-	-	630		26
17	563	-	-	-	563		27
20	22	-	-	-	22		26
21	563	-	-	-	563		30
24	20	-	-	-	20		26
all industry groups	1944	-	-	-	1944		28

NATIONAL SAMPLE SURVEY, THIRTY FOURTH ROUND: JULY 1979-JUNE 1980

Table(A.2): Estimated number of enterprises by nature of operation and average number of working days during last month by industry group and enterprise type

industry group	non-directory establishment				rural	
	nature of operation				total	average no. of working days during last month
	perennial	seasonal	casual	not recorded		
(1)	(2)	(3)	(4)	(5)	(6)	(7)
ALL INDIA						
01	352	55	-	-	407	24
02	4150	1198	13	395	5756	24
04	41	-	-	-	41	30
05	128	53	3	-	184	24
06	316	276	-	-	592	12
07	102	-	-	-	102	30
08	322	-	-	-	322	24
09	33	-	-	-	33	30
10	400	246	-	11	657	24
11	23	-	-	-	23	24
12	882	7	-	9	898	23
13	74505	501	40	1306	76352	26
14	2116	468	-	168	2752	26
15	2612	19	-	84	2715	25
16	7768	14	9	80	7871	27
17	6407	-	-	175	6582	27
18	6463	206	18	58	6745	29
19	6177	839	-	82	7098	25
20	14138	201	43	94	14476	27
21	9823	715	-	171	10709	27
22	4730	20	2	45	4797	24
23	74	1	-	-	75	26
24	12085	597	36	350	13068	25
25	4257	53	60	8	4378	26
26	-	49	-	-	49	24
27	1756	111	-	816	2683	15
all industry groups	159660	5629	224	3852	169365	26

-58- -85-

NATIONAL SAMPLE SURVEY, THIRTY FOURTH ROUND :JULY 1979-JUNE 1980

Table (A.3) : Estimated value of items of working capital and peak period requirements of working capital by enterprise type and industry group

industry group	estimated no. of enterprises	estimated value (Rs.) of				total (cols.3+6)	peak period requirements of working capital
		stock of commodities and other materials	amount receivable	amount payable	net receivable (cols.4-5)		
(1)	(2)	(3)	(4)	(5)	(6)	(7)	(8)
ANDHRA PRADESH.							
01	36	178000	6000	6000	0	178000	265000
02	719	3669577	516000	-	516000	4185577	6734200
06	298	-	-	-	-	-	888000
10	31	9750	-	-	-	9750	82500
11	3565	-	-	-	-	-	178250
12	28	-	-	-	-	-	98000
13	128126	62770811	18913380	42184085	-23270705	39500106	168834531
14	46478	770402	579752	2232018	-1652266	-881864	13677767
15	23675	453265	13756	118500	-104744	348521	19599240
16	12051	4742404	1302143	1822339	-520196	4222208	44926629
17	40941	9992874	664752	1132948	-468196	9524678	29444791
18	8333	349132	281620	316640	-35020	314112	3058254
19	28787	6251551	3821282	14025892	-10204610	-3953059	31315812
20	21685	172309995	18021965	123914898	-105892933	66417062	210924650
21	1840	384300	3160	95180	-92020	292280	1395900
22	4373	10398924	1034406	1488360	-453954	9944970	14381235
24	11854	148548810	432404	43246703	-42814299	105734511	159012245
25	1740	-	86440	105040	-18600	-18600	3475300
all industry groups	334570	420829795	45677060	230688603	-185011543	235818252	708292304

NATIONAL SAMPLE SURVEY, THIRTY FOURTH ROUND : JULY 1979-JUNE 1980

Table (A.3) : Estimated value of items of working capital and peak period requirements of working capital by enterprise type and industry group

industry group	estimated no. of enterprises	estimated value (Rs.) of				total (cols. 3+6)	peak period requirements of working capital
		stock of commodities and other materials	amount receivable	amount payable	net receivable (cols. 4-5)		
(1)	(2)	(3)	(4)	(5)	(6)	(7)	(8)
ASSAM							
01	156	78075	29400	-	29400	107475	807000
02	156	18000	-	4500	-4500	13500	118500
04	107	-	21400	16050	5350	5350	53500
13	38588	63349144	7117324	6866535	250789	63599933	137667500
14	11585	1519217	2263280	1784460	478820	1998037	10075800
15	1842	458206	8769	5360	3409	461615	1561100
16	2303	187890	137400	8800	128600	316490	2068755
17	23366	13231383	760893	538853	222040	13453423	60266070
18	70	600	-	-	-	600	-
19	6186	1145608	162238	281965	-119727	1025881	4159025
20	3023	9529190	690170	419840	270330	9799520	15679500
21	314	53584	10304	4416	5988	59472	249600
22	277	2885930	32980	367570	-334590	2551340	5061300
24	17411	4043245	478615	267321	211294	4254539	21517100
all industry groups	110384	96500072	11712773	10565670	1147103	97647175	265284750

NATIONAL SAMPLE SURVEY, THIRTY FOURTH ROUND : JULY 1979-JUNE 1980

Table (A.3) : Estimated value of items of working capital and peak period requirements of working capital by enterprise type and industry group

industry group	own account enterprise				rural		peak period requirements of working capital
	estimated no. of enterprises	estimated stock of commodities and other materials	estimated value amount receivable	estimated value amount payable	net receivable (cols.4-5)	total (cols.3+6)	
(1)	(2)	(3)	(4)	(5)	(6)	(7)	(8)
BIHAR							
01	768	817100	105920	361300	-255380	561720	546400
02	3128	6104	2015000	1705000	310000	316104	8679000
06	35	-	-	-	-	-	280000
08	83	45125	-	-	-	45125	106500
10	51	21675	-	-	-	21675	204000
12	583	26178	2666	-	2666	28844	2721500
13	207224	135146081	32673408	21403758	11269650	146415731	619672916
14	32391	937380	293872	475607	-181735	755645	38368099
15	13837	1618601	713361	93150	620211	2238812	15194350
16	13271	420389	885447	307979	577468	997857	7816450
17	29452	4147262	636917	870106	-233189	3914073	18770940
18	656	32048	3825	4840	-1015	31033	262850
19	34314	10389658	2185225	641293	1543932	11933590	32292725
20	22267	58672478	4116395	15967898	-11851503	46820975	169570750
21	8651	2483226	156321	21100	135221	2618447	13002090
22	16431	22173139	49077329	3908209	45169120	67342259	99231760
24	26985	27703279	1846567	1475829	-629262	27074017	83297060
25	181	-	-	-	-	-	-
all industry groups	410328	264639723	93712253	47236069	46476184	311115907	1110017390

NATIONAL SAMPLE SURVEY, THIRTY FOURTH ROUND : JULY 1979-JUNE 1980

Table (A.3) : Estimated value of items of working capital and peak period requirements of working capital by enterprise type and industry group

industry group	estimated no. of enterprises	estimated value (Rs.) of				net receivable (cols.4-5)	total (cols.3+6)	peak period requirements of working capital
		own account enterprise	enterprise	rural				
(1)	(2)	(3)	(4)	(5)	(6)	(7)	(8)	
GUJRAT								
01	158	3374000	6255200	6967860	-712660	2661310	3950000	
12	31	2480	55800	51150	4650	7130	6200	
13	60857	92545425	61369473	62009691	-640218	91905207	165514579	
14	22561	2250970	1203949	1593370	-389421	1861549	21189515	
15	307	1704	-	-	-	1704	162300	
16	3339	1885300	446244	328420	117824	2003124	4451900	
17	12919	3910955	1094220	835580	258640	4169595	11569936	
19	9263	7657681	314120	3665549	-3351429	4306252	12997440	
20	6279	50132764	49044259	46105700	2938559	53071323	65165225	
21	998	258015	1601120	7650	1593470	1851485	4458950	
22	4892	24936178	14164184	10818168	3346016	28282194	33972990	
24	5841	24071200	7321373	7416275	-94902	23976298	28779600	
25	815	34180	-	-	-	34180	3599350	
all industry groups	128260	211060852	142869942	139799413	3070529	211131381	355818015	

NATIONAL SAMPLE SURVEY , THIRTY FOURTH ROUND : JULY 1979-JUNE 1980

Table (A.3) : Estimated value of items of working capital and peak period requirements of working capital by enterprise type and industry group

industry group	estimated no. of enterprises	own account enterprise			rural		peak period requirements of working capital
		estimated value (Rs.) of stock of commodities and other materials	amount receivable	amount payable	net receivable (cols.4-5)	total (cols.3+6)	
(1)	(2)	(3)	(4)	(5)	(6)	(7)	(8)
HARYANA							
12	556	23074000	12510000	-	12510000	35584000	41700000
13	21557	35828348	18417590	18839231	-421641	35406707	63837965
14	12504	3274975	759725	283030	476695	3751670	9859500
16	157	-	-	-	-	-	785000
17	2529	1204995	-	49500	-49500	1155495	2030900
18	921	963366	-	-	-	963366	1842000
19	300	29450	-	-	-	29450	180750
20	5339	67420466	19530705	23294330	-3763625	63656841	93040500
21	91	227500	91000	227500	-136500	91000	910000
22	3682	12898325	121920	60000	61920	12960245	17118500
24	1940	11047730	854700	5375500	-4520800	6526930	15560475
all industry groups	49576	155969155	52285640	48129091	4156549	160125704	246865590

106

NATIONAL SAMPLE SURVEY, THIRTY FOURTH ROUND : JULY 1979-JUNE 1980

Table (A.3) : Estimated value of items of working capital and peak period requirements of working capital by enterprise type and industry group

industry group	estimated no. of enterprises	own account enterprise				rural		peak period requirements of working capital
		estimated value (Rs.) of stock of commodities and other materials	amount receivable	amount payable	net receivable (cols.4-5)	total (cols.3+6)		
(1)	(2)	(3)	(4)	(5)	(6)	(7)	(8)	
HIMACHAL PRADESH								
01	06	600000	150000	180000	-30000	570000	900000	
02	27	57000	6400	-	6400	63400	238000	
08	25	956000	1116000	645000	471000	1427000	615000	
09	34	10200	3400	442	2958	13158	34000	
13	6020	55307457	22702465	27024276	-4321811	50985646	89216650	
14	318	156010	10045	85761	-75716	80294	433300	
16	03	37500	-	6000	-6000	31500	12000	
17	2672	1540450	243610	149684	93926	1634376	4285850	
18	13	180000	-	-	-	180000	180000	
19	65	502776	22550	173380	-150830	351946	1007000	
20	1439	23374500	2264100	13574050	-11309950	12064550	37542500	
22	1824	3278690	1077520	1850128	-772608	7506082	12185600	
24	2062	8612529	5386750	8159264	-2772514	5840015	29642700	
25	04	368000	-	-	-	368000	384000	
all industry groups	14517	99981112	32982840	51847985	-18865145	81115967	176676600	

NATIONAL SAMPLE SURVEY, THIRTY FOURTH ROUND : July 1979-JUNE 1980

Table (A.3) : Estimated value of items of working capital and peak period requirements of working capital by enterprise type and industry group.

industry group	estimated no. of enterprises	own account enterprise				rural		peak period requirements of working capital
		estimated value (Rs.) of stock of commodities and other materials	amount receivable	amount payable	net receivable (cols.4-5)	total (cols.3+6)		
(1)	(2)	(3)	(4)	(5)	(6)	(7)	(8)	
JAMMU & KASHMIR								
02	135	-	190800	166950	23850	23850	386600	
06	300	2220900	1160900	600	1160300	3381200	5106300	
07	30	-	135000	45000	90000	90000	750000	
10	105	-	525000	420000	105000	105000	4200000	
13	19189	92831500	70636918	44839377	25797541	118629011	170418265	
14	1353	1380370	292183	361675	-69492	1310878	5523214	
15	58	290	-	-	-	290	29000	
16	928	116653	356363	316768	39595	156248	1611200	
17	167	54016	22110	21834	-2724	51292	107800	
19	949	297945	55850	37700	18150	316095	1506650	
20	1886	30929201	10099992	9545616	554376	31483577	44716212	
22	825	3542444	713880	1397900	-681020	2858424	8391450	
24	939	2563357	506859	476725	30134	2593491	5147350	
25	39	5000	38000	149625	-111625	-106625	29000	
all industry groups	26903	133941676	84733855	57782770	26951085	160892761	247923041	

-92-

NATIONAL SAMPLE SURVEY , THIRTY FOURTH ROUND : JULY 1979-JUNE 1980

Table (A.3) : Estimated value of items of working capital and peak period requirements of working capital by enterprise type and industry group.

industry group	estimated no. of enterprises	own account enterprise			rural		peak period requirements of working capital
		estimated value (Rs.) of		amount receivable	net receivable (cols.4+5)	total (cols.3+6)	
(1)	(2)	(3)	(4)	(5)	(6)	(7)	(8)
KARNATAKA							
01	277	-	-	-	-	-	208000
02	370	4710000	7065000	-	7065000	11775000	12811845
10	676	-	-	-	-	-	338000
12	348	3700	-	-	-	3700	396000
13	51841	50418276	2736634	23284955	-20548321	29869955	79588795
14	9899	680697	252965	116100	136865	817562	2548140
15	9448	188263	723650	13250	710400	898663	2863530
16	6996	382710	752991	71787	681204	1063914	3317895
17	47674	14120341	1878294	1464274	414020	14534361	25860985
18	3055	279255	52724	8530	44194	323449	1238110
19	3918	1324420	110265	294790	-184525	1139895	2685450
20	5844	57448373	7127660	25309825	-18182165	39266208	77143475
21	463	-	-	-	-	-	23150
22	3230	2829568	66270	340610	-274340	2555228	5076720
24	3678	442830	483160	53900	429260	872090	5495900
25	2191	6663	57650	-	57650	64313	192965
all industry groups.	149908	132835096	21307263	50958021	-29650758	103184338	219788960

NATIONAL SAMPLE SURVEY, THIRTY FOURTH ROUND : JULY 1979-JUNE 1980

Table (A.3) : Estimated value of items of working capital and peak period requirements of working capital by enterprise type and industry group.

industry group	estimated no. of enterprises	own account enterprise			rural		
		estimated value (Rs.) of stock of commodities and other materials	amount receivable	amount payable	net receivable (cols.4+5)	total (cols.3+6)	peak period requirements of working capital
(1)	(2)	(3)	(4)	(5)	(6)	(7)	(8)
KERALA							
01	483	1376900	181000	5068000	-4887000	-3510100	7726000
02	556	22402	5160	4536	624	23026	439900
05	174	4698	-	-	-	4698	10440
08	129	-	19350	-	19350	19350	645000
12	3011	1217850	4146417	4415030	-268613	3949237	11240775
13	61394	69689247	24293034	22273851	2019183	71708430	148947395
14	14724	6188604	1316498	1621096	-304598	5884006	16975920
15	26496	1795770	694632	242498	452134	2247904	14189930
16	3185	758641	114759	77760	36999	795640	1946882
17	60725	12139115	4047194	2859786	1187408	13326523	36212933
18	823	137221	98450	40370	58080	195301	460960
19	4329	1105863	90486	120546	-30060	1075803	4559620
20	5822	55251212	15538950	14490827	1048123	56299335	82176500
21	2773	484375	37510	157080	-119570	364805	1930020
22	8108	8088704	1710385	799210	911175	8999879	37928885
24	19567	13637311	4468060	1564737	2903323	16540634	23843195
25	8669	16350	4061390	-	4061390	4077740	4888140
all industry groups	220968	174914263	60823275	53735327	7087948	182002211	394122495

NATIONAL SAMPLE SURVEY, THIRTY FOURTH ROUND : JULY 1979-JUNE 1980

Table (A.3) : Estimated value of items of working capital and peak period requirements of working capital by enterprise type and industry group

industry group	estimated no. of enterprises	own account enterprise				rural		peak period requirements of working capital
		estimated value (Rs.) of				total (cols.3+6)		
(1)	(2)	stock of commodities and other materials	amount receivable	amount payable	net receivable (cols.4+5)	(7)	(8)	
MADHYA PRADESH								
01	115	3773040	-	850000	-850000	2923040	5391000	
06	730	-	-	-	-	-	912500	
13	85353	80552330	26222754	34647049	-8424295	72128035	204985600	
14	6946	405560	57279	276710	-219431	186129	2966770	
15	1238	112139	6880	-	6880	119019	377550	
16	3645	250225	177303	237717	-60414	189811	5210820	
17	16012	10173166	339504	566306	-226802	9946364	6852665	
18	66	75765	-	-	-	75765	100500	
19	12774	23446560	353181	3001125	-2647944	20798616	28487265	
20	7326	42443530	24569504	23411074	1158430	43601960	70552000	
21	310	523260	4850	19400	-14550	508710	786800	
22	18103	18749076	1964888	2621309	-656421	18092655	43793720	
24	3140	15765534	261360	1050953	-789593	14975941	27570300	
25	120	-	-	-	-	-	22000	
all industry groups	155878	196270185	53957503	66681643	-12724140	183546045	398009490	

NATIONAL SAMPLE SURVEY, THIRTY FOURTH ROUND : JULY 1979-JUNE 1980

Table (A.3) : Estimated value of items of working capital and peak period requirements of working capital by enterprise type and industry type

industry group	estimated no. of enterprises	own account enterprise				rural		peak period requirements of working capital
		estimated value (Rs.) of		amount receivable	amount payable	net receivable (cols.4+5)	total (cols.3+6)	
(1)	(2)	(3)	(4)	(5)	(6)	(7)	(8)	
MAHARASHTRA								
01	172	1710000	-	-	-	1710000	2454000	
02	311	777500	-	622000	-622000	155500	1866000	
06	262	144100	1042000	524000	524000	668100	2358000	
07	93	-	-	-	-	-	1395000	
08	154	10010	-	-	-	10010	770000	
11	20	141000	1000	20000	-19000	122000	320000	
12	685	997180	201000	268000	-67000	930160	781000	
13	139613	178973463	63216682	75194709	-11978027	166995436	388680995	
14	20210	2062035	314958	1137700	-822742	1239293	18165768	
15	1684	118705	71213	215118	-143905	-25200	803370	
16	3182	283904	1660071	1797350	-137279	146625	4164310	
17	12310	1747216	1297523	1381646	-84123	1663093	7547065	
18	569	360100	10500	384	10116	370216	716500	
19	7519	1885398	254698	1001755	-747057	1138341	6200810	
20	7539	61413636	29805160	45741200	-15936040	45477596	107705350	
21	1321	1295372	33735	611265	-577530	717842	8156950	
22	14816	9817297	533311	3139567	-2606256	7211041	32372100	
24	11786	22328796	2339157	6304211	-3965054	18363742	33051600	
25	2777	-	810726	391083	419643	419643	14863750	
all industry group	225023	284065712	101597734	138349988	-36752254	247313458	632372568	

NATIONAL SAMPLE SURVEY , THIRTY FOURTH ROUND : JULY 1979-JUNE 1980

Table (A.3) : Estimated value of items of working capital and peak period requirements of working capital by enterprise type and industry group.

industry group	estimated no. of enterprises	own account enterprise				rural		peak period requirements of working capital
		estimated value (Rs.) of				total (cols.3+6)		
(1)	(2)	stock of commodities and other materials	amount receivable	amount payable	net receivable (cols.4+5)	(7)	(8)	
MANIPUR								
13	611	1953312	427367	224200	203167	2156479	3887400	
14	37	4382	1293	-	1293	5675	14450	
15	27	2885	2763	72	2691	5576	13970	
16	14	2800	-	-	-	2800	3500	
17	253	371926	10458	3546	6912	378838	396150	
19	495	939390	212335	84400	127935	1067325	1788050	
20	143	656200	67700	84000	-16300	639900	1524000	
21	25	22500	-	-	-	22500	50000	
22	4	100000	-	-	-	100000	120000	
24	97	1080800	5400	-	5400	1086200	1808000	
25	2	3720	740	40	700	4420	6000	
all industry groups	1713	5137915	728056	396258	331798	5469713	9611520	

NATIONAL SAMPLE SURVEY, THIRTY FOURTH ROUND : JULY 1979-JUNE 1980

Table (A.3) : Estimated value of items of working capital and peak period requirements of working capital by enterprise type and industry group.

industry group	own account enterprise				rural		
	estimated no. of enterprises	estimated value (Rs.) of			net receivable (cols.4+5)	total (cols.3+6)	peak period requirements of working capital
(1)	(2)	(3)	(4)	(5)	(6)	(7)	(8)
MEGHALAYA							
02	77	98350	17200	900	16300	114650	568000
03	16	19800	520	-	520	20320	93000
06	02	-	-	-	-	-	5600
13	2520	8203227	2605685	5563222	-2957537	5245690	15201362
14	183	110595	19005	6715	12290	122885	330210
15	50	1244011	1100	-	1100	1245111	116800
16	03	332	150	-	150	982	2200
17	5663	3050238	427344	1889727	-1462383	1587855	6731905
18	36	23436	3600	4500	-900	22536	63000
19	1150	452402	39660	101873	-62213	390189	1236800
20	122	751845	36217	88100	-51883	699962	1839250
21	19	9500	800	2800	-2000	7500	20000
22	26	109525	8812	635	8177	117702	355200
24	118	117276	14670	4371	10299	127575	526000
all industry groups	9990	14191037	3174763	7662843	-4488080	9702957	27099327

NATIONAL SAMPLE SURVEY, THIRTY FOURTH ROUND : JULY 1979-JUNE 1980

Table (A.3) : Estimated value of items of working capital and peak period requirements of working capital by enterprise type and industry group

industry group	estimated no. of enterprises	own account enterprise				rural	
		estimated value (Rs.) of				peak period requirements of working capital	
(1)	(2)	stock of commodities and other materials	amount receivable	amount payable	net receivable (cols.4+5)	total (cols.3+6)	(8)
ORISSA							
01	168	8400	-	-	-	3400	8400000
02	960	28864	90200	135300	-45100	-16236	760400
06	1038	52072	118800	43520	75280	127352	1876700
12	32	2240	-	-	-	2240	32000
13	71237	39088097	10045386	9292797	752589	39840686	142019860
14	17034	2604018	773167	465939	307228	2911246	8109690
15	8422	249477	40633	33049	7584	257061	1443090
16	10646	54607	227333	1935	225398	280005	673840
17	26577	9283211	6132843	5324022	808821	10092032	27474590
18	1861	53925	81510	-	81510	135435	3278650
19	17124	1077369	17984	378376	-360392	716977	6600020
20	5212	23489465	1953820	5299500	-3345680	20143785	22282900
21	860	87048	309640	20400	289240	376288	1935800
22	4559	9706911	233932	1458450	-1224518	8572393	14132920
24	11206	5943893	1159482	677118	482364	6426257	21234850
25	61	-	-	-	-	-	-
all industry group	177047	91819597	21184730	23130406	-1945676	89873921	260255310

NATIONAL SAMPLE SURVEY ; THIRTY FOURTH ROUND : JULY 1979-JUNE 1980

Table (A.3): Estimated value of items of working capital and peak period requirements of working capital by enterprise type and industry group

industry group	estimated no. of enterprises	own account enterprise				rural		peak period requirements of working capital
		estimated value (Rs.) of		amount receivable	amount payable	net receivable (cols.4+5)	total (cols.3+6)	
(1)	(2)	(3)	(4)	(5)	(6)	(7)	(8)	
PUNJAB								
08	32	112000	16000	64000	-48000	64000	64000	
13	60390	85652861	83844904	91326037	-7481133	81171728	157011155	
14	18324	1507015	624876	463376	161500	1668515	3336195	
15	117	44460	4212	58500	-54288	-9828	29250	
16	4896	486114	2499428	3008153	-508725	-22611	6961700	
17	248	99570	18575	80700	-62125	37445	299000	
18	103	113300	41200	10300	30900	144200	82400	
19	1403	37504	9464	7460	2004	39508	303800	
20	2779	27969040	10997154	9567118	1430036	29399076	47299680	
21	2194	5790322	1675100	3087200	-1412100	5378222	10463700	
22	5762	16778675	681965	4477429	-3795464	12983211	24378900	
24	3119	19957949	14761825	12702872	2058953	22016902	33975320	
25	284	-	8500	3400	5100	5100	33020	
all industry groups	99651	162548810	115183203	124856545	-9673342	152875468	284237920	

NATIONAL SAMPLE SURVEY, THIRTY FOURTH ROUND : JULY 1979-JUNE 1980

Table (A.3) : Estimated value of items of working capital and peak period requirements of working capital by enterprise type and industry group.

industry group	estimated no. of enterprises	estimated value (Rs.) of				net receivable (cols.4+5)	total (cols.3+6)	peak period requirements of working capital
		own account enterprise	enterprise	rural				
(1)	(2)	(3)	(4)	(5)	(6)	(7)	(8)	
RAJASTHAN								
01	252	2727900	7056000	2242800	4613200	7541100	11970000	
03	2716	-	-	-	-	-	1493800	
12	12	223000	144000	180000	-36000	192000	360000	
13	45971	81240937	85448433	55893141	29555292	110796229	170480840	
14	4672	746580	124295	95843	22452	775032	2404010	
16	5562	367635	607922	596508	111414	379049	1470510	
17	15468	2558528	443573	3772010	-3328437	-769909	4905230	
19	6809	16234675	5429651	6959347	-1529696	14704979	33344930	
20	4822	91452340	43280228	37357256	5922972	97375312	128694100	
21	43	265594	25200	20150	5050	270644	381000	
22	7449	23432760	935880	2772560	-1836680	21596080	34091450	
24	4274	6388990	1416680	1317300	99380	6488370	21744700	
25	46	-	-	-	-	-	460000	
all industry groups	98096	225643939	144911862	111206915	33704947	259348886	411800570	

NATIONAL SAMPLE SURVEY , THIRTY FOURTH ROUND : JULY 1979-JUNE 1980

Table (A.3) : Estimated value of items of working capital and peak period requirements of working capital by enterprise type and industry group

industry group	estimated no. of enterprises	own account enterprise				rural		peak period requirements of working capital
		estimated value (Rs.) of				total (cols.3+6)		
(1)	(2)	stock of commodities and other materials	amount receivable	amount payable	net receivable (cols.4+5)	(7)	(8)	
TAMIL NADU								
01	658	119448000	10832976	-	10832976	130280976	151203850	
02	3536	15330	927110	158500	768610	783940	1863324	
10	238	-	-	-	-	-	171500	
12	842	56700	-	63000	-63000	-6300	684500	
13	47427	21371370	6081754	3921598	2160156	24031526	56690568	
14	19094	4559675	5348817	3476836	1871981	6431656	13518487	
15	11031	133714	192983	204339	-11356	122358	1714240	
16	6342	130095	1175865	313316	862540	992644	64888280	
17	52129	8461683	4104739	2192550	1912189	10373872	21760560	
18	963	67660	64200	-	64200	131860	333300	
19	20769	4520836	2171536	2188107	-16571	4504265	15657755	
20	9734	161158934	12566549	95391809	-82825260	78333674	218088590	
21	470	51968	18715	65300	-46585	5383	170335	
22	5748	9421315	2816634	2320983	495651	9916966	16096350	
24	17880	25447288	4469755	4703203	-233448	25213840	145592618	
25	8147	129510	381000	-	381000	510510	588420	
all industry groups	205003	355474078	51152633	114999541	-63846908	291627170	709022677	

NATIONAL SAMPLE SURVEY, THIRTY FOURTH ROUND : JULY 1979-JUNE 1980

Table (A.3) : Estimated value of items of working capital and peak period requirements of working capital by enterprise type and industry group.

industry group	estimated no. of enterprises	own account enterprise					rural	
		estimated value (Rs.) of					peak period requirements of working capital	
		stock of commodities and other materials	amount receivable	amount payable	net receivable (cols.4+5)	total (cols.3+6)		
(1)	(2)	(3)	(4)	(5)	(6)	(7)	(8)	
TRIPURA								
02	23	276000	138000	46000	92000	368000	400000	
03	51	-	-	-	-	-	20400	
13	5018	45428087	4778749	3926910	851839	46279926	29403400	
14	577	97256	6780	20250	-13470	83786	623000	
15	880	480545	74400	225600	-151200	329345	1281200	
16	440	387850	20270	4200	16070	403020	781700	
17	937	922005	330390	633930	-303540	618465	1356325	
19	529	420220	141200	106200	35000	455220	1487000	
20	416	648515	300120	291800	8320	656835	2068000	
22	140	254300	31700	85400	-53700	200600	515000	
24	1298	2674670	790640	1547650	-757010	1917660	2709050	
25	61	122000	-	61000	-61000	61000	305000	
all industry groups	10370	51711448	6612249	6948940	-336691	51374757	41010075	

103

NATIONAL SAMPLE SURVEY, THIRTY FOURTH ROUND : JULY 1979-JUNE 1980

Table (A.3) : Estimated value of items of working capital and peak period requirements of working capital by enterprise type and industry group

industry group	own account enterprise				rural		peak period requirements of working capital
	estimated no. of enterprises	estimated value (Rs.) of stock of commodities and other materials	amount receivable	amount payable	net receivable (cols.4+5)	total (cols.3+6)	
(1)	(2)	(3)	(4)	(5)	(6)	(7)	(8)
UTTAR PRADESH							
01	2603	1685975	7500	4500	3000	1688975	6594500
02	421	27915	-	-	-	27915	371500
06	110239	66139480	477400	15000	462400	66601880	113468400
07	754	377000	18850	-	18850	395850	94250
08	91	910	-	-	-	910	13650
10	38	20520	-	-	-	20520	38000
13	194628	149741670	12850672	26319748	-13469076	136272594	352938262
14	44559	2167151	694599	933797	-239198	1927953	15563852
15	623	6040	15180	5000	10180	16220	281975
16	18565	239210	2922621	2705126	217495	456705	109172935
17	83162	7089047	1194805	1444601	-249796	6839251	45806203
18	5463	164969	-	7410	-7410	157559	1046196
19	81242	21221303	2167250	5288566	-3121316	18099987	59906235
20	44711	159046319	27999404	37412820	-9413416	149632903	227989540
21	4631	3606298	90025	96900	-6875	3599423	6789310
22	63658	49845930	2777633	6679282	-3901649	45944281	87840204
24	30018	63405522	10819575	15899179	-5079604	58325918	118069590
25	502	44500	2000	-	2000	46500	1365000
all industry group	585918	524829759	62037514	96811929	-34774415	490055344	1147349597

NATIONAL SAMPLE SURVEY, THIRTY FOURTH ROUND: JULY 1979-JUNE 1980

Table (A.3) : Estimated value of items of working capital and peak period requirements of working capital by enterprise type and industry group

industry group	estimated no. of enterprises	own account enterprise				rural		peak period requirements of working capital
		estimated value (Rs.) of stock of commodities and other materials		amount receivable	amount payable	net receivable (cols.4+5)	total (cols-3+6)	
(1)	(2)	(3)	(4)	(5)	(6)	(7)	(8)	
WEST BENGAL								
01	1371	7879823	-	22480714	-22480714	-14600891	35421765	
02	1896	592980	8335000	6094020	2240980	2833960	8676050	
03	2460	369000	307500	-	307500	676500	11070000	
06	499	581130	48860	179800	-130940	450190	889400	
12	2944	580838	395997	374920	21077	601915	8736560	
13	125697	136651432	36579910	48935965	-12356055	124295377	339193465	
14	47942	3854897	1741786	5263006	-3521220	333677	36340055	
15	24204	463711	1736318	1467948	268370	732081	60606375	
16	12771	1420731	2799844	1392711	1407133	2827864	9770200	
17	35066	4428859	947222	473010	474212	4903071	25762245	
19	7663	10110745	13079355	10545123	2534232	12644977	25999610	
20	17462	77346817	11073158	13981263	-2908105	74438712	137541600	
21	3520	6168678	756701	452000	304701	6473379	14746500	
22	9048	10275042	988516	1339180	-350664	9924378	18953790	
24	56739	44114570	6869273	3589209	3280064	47394634	120725160	
25	2020	127046	184520	23040	161480	288526	5365000	
all industry groups	351302	304966299	85843960	116591909	-30747949	274213350	868797775	

NATIONAL SAMPLE SURVEY , THIRTY FOURTH ROUND: JULY 1979-JUNE 1980

Table (A.3) : Estimated value of items of working capital and peak period requirements of working capital by enterprise type and industry group.

industry group	estimated no. of enterprises	own account enterprise				rural		peak period requirements of working capital
		estimated value (Rs.) of				total	(cols.3+6)	
(1)	(2)	stock of commodities and other materials	amount receivable	amount payable	net receivable (cols.4+5)	(7)	(8)	
ARUNACHAL PRADESH								
13	489	1509626	1195070	588400	606670	2116296	10914520	
14	90	34160	5768	-	5768	39928	151920	
15	43	104775	60965	11788	49177	153952	199100	
16	44	40060	3724	16728	-13004	27056	18400	
17	627	838961	438918	382840	56078	895039	1696680	
19	192	2880000	230400	537600	-307200	2572800	2304000	
20	218	463257	17990	4000	13990	477247	937320	
22	54	311994	105300	72000	33300	345294	1620000	
24	04	42000	200	-	200	42200	47000	
all industry groups	1761	6224833	2058335	1613356	444970	6669812	17891940	
CHANDIGARH								
13	456	2281100	264200	477800	-213600	2067500	4701800	
14	5937	107529	27117	-	27117	134646	210420	
20	364	5769400	2548000	5096000	-2548000	3221400	6916000	
all industry groups	6757	8158029	2839317	5573800	-2734483	5423546	11828220	

NATIONAL SAMPLE SURVEY, THIRTY FOURTH ROUND : JULY 1979-JUNE 1980

Table (A.3) : Estimated value of items of working capital and peak period requirements of working capital by enterprise type and industry group

industry group	estimated no. of enterprises	estimated value (₹.) of				net receivable (cols.4+5)	total (cols.3+6)	peak period requirements of working capital
		stock of commodities and other materials	amount receivable	amount payable				
(1)	(2)	(3)	(4)	(5)	(6)	(7)	(8)	
own account enterprise								
DELHI								
13	167	684700	334000	334000	-	684700	1002000	
14	432	436304	525000	-	536000	872304	552400	
16	287	-	-	-	-	-	-	
20	700	637540	-	214400	-214400	423140	3500000	
24	403	3549750	1440000	1490100	-50100	3499650	5245800	
all industry groups	1989	5308294	2300000	2038500	271500	5579794	10301200	
GOA DAMAN & DIU								
13	316	1371715	192000	362000	-170000	1201715	2047750	
14	406	70680	4160	8320	-4160	66520	213712	
15	02	64	-	-	-	64	2000	
16	190	69160	-	-	-	69160	95000	
17	1191	296180	672075	222825	449250	745430	584250	
18	16	520	740	3300	-2560	-2040	37600	
19	128	193300	13500	28800	-15300	178500	300400	
21	41	21390	-	1500	-1500	19890	49000	
22	161	689080	241500	483000	-241500	447580	885500	
all industry groups	2451	2712589	113975	1109745	14230	2726819	4215212	

NATIONAL SAMPLE SURVEY, THIRTY FOURTH ROUND : JULY 1979-JUNE 1980

Table (A.3) : Estimated value of items of working capital and peak period requirements of working capital by enterprise type and industry group

industry groups	estimated no. of enterprises	stock of commodities and other material	estimated value (Rs.) of			total (cols.3+6)	peak period requirements of working capital
			amount receivable	amount payable	net receivable (cols.4+5)		
(1)	(2)	(3)	(4)	(5)	(6)	(7)	(8)
MIZORAM							
13	1062	6279046	997570	199185	798385	7077431	9621700
14	23	3220	-	-	-	3220	11500
16	10	25100	1080500	502500	578000	603100	1505000
17	239	274552	12000	1050	10950	285502	1728900
19	78	91448	61000	3409	57591	149039	822000
20	212	1236010	295020	105710	189310	1425320	2184000
24	175	460986	152050	4930	147120	608106	1439400
all industry groups	1799	8370362	2598140	816784	1781356	10151718	17312500
PONDICHERY							
13	5118	2969939	815660	534498	281162	3251101	10229800
14	250	12111	704	350	354	12465	35025
15	142	568	-	-	-	568	4189
17	2400	122231	23839	1110	22729	144960	402310
19	71	-	-	-	-	-	-
21	387	1185	1343	308	1035	2220	3930
22	243	83239	1590	-	1590	84829	254900
24	106	530	1590	-	1590	2120	79500
25	79	-	-	-	-	-	15800
all industry groups	8796	3189803	844726	536266	308460	3498263	11025454

NATIONAL SAMPLE SURVEY, THIRTYFOURTH ROUND : JULY 1979-JUNE 1980

Table (A.3) : Estimated value of items of working capital and peak period requirements of working capital by enterprise type and industry group

industry group	estimated no. of enterprises	own account enterprise				rural	peak period requirements of working capital
		stock of commodities and other materials	amount receivable	amount payable	net receivable (cols.4-5)	total (cols.3+6)	
(1)	(2)	(3)	(4)	(5)	(6)	(7)	(8)
ALL INDIA							
01	7228	143657213	24623996	38161174	-13537178	130120035	235837515
02	12315	10300022	19305870	8937706	10368164	20668186	43973319
03	2527	388800	308020	-	308020	696820	11183400
04	107	-	21400	16050	5350	5350	53500
05	174	4698	-	-	-	4698	10440
06	13403	69137682	2853960	762920	2091040	71228722	125784900
07	877	377000	153850	45000	108850	485850	2239250
08	3230	1124045	1151350	709000	442350	1566395	3707950
09	34	10200	3400	442	2958	13158	34000
10	1139	51945	525000	420000	105000	156945	5034000
11	3585	141000	1000	20000	-19000	122000	498250
12	9072	29189166	17455880	5352100	12103780	41292946	66756535
13	1380869	1505339201	594761022	626467018	-31705996	1473633205	3542709073
14	338579	35941793	17252873	20701959	-3449086	32492707	227201749
15	124126	7477193	4360815	2694172	1666643	9143836	129472559
16	108830	12289810	17170378	13516097	3654281	15944091	271655101
17	477732	110058764	25741798	26295438	-553640	109505124	341854283
18	22958	2801297	638369	396274	242095	3043392	12700320
19	246057	112216602	30943230	49473256	-18530026	93686576	275142947
20	175349	1179551027	291944220	546669034	-254724814	924826213	1775081642
21	28951	22734115	4815524	4890149	-74625	22659490	65523035
22	173433	245697046	79320535	46479950	32840585	278537631	508768474
24	230650	451948845	65280145	117327350	-52047205	399901640	906115513
25	27738	856969	5630966	733228	4897738	5754707	35592745
industry groups	3388963	3941294433	1204263601	1510068317	-305804716	3635489717	8586930500

109

Ama

NATIONAL SAMPLE SURVEY, THIRTY FOURTH ROUND: JULY 1979-JUNE 1980

Table(A.3): Estimated value of items of working capital and peak period requirements of working capital by enterprise type and industry group

industry group	estimated number of enterprises	non-directory establishments					rural	peak period requirements of working capital
		stock of commodities and other material	amount receivable	amount payable	net receivable (cols.4-5)	total (cols. 3+6)		
(1)	(2)	(3)	(4)	(5)	(6)	(7)	(8)	
ANDHRA PRADESH								
02	124	-	-	-	-	-	264800	
13	1268	3373380	1437701	1114196	323505	3696885	6560644	
14	150	1600	250	20000	-19750	-18150	9000	
15	155	254694	75200	56400	18800	273494	795250	
16	50	37160	-	-	-	37160	107100	
17	152	830710	268000	19500	248500	1079210	1171150	
18	2606	1265975	203800	220900	-17100	1248875	8986690	
19	480	677796	435846	446959	-11113	666683	1784800	
20	203	3165646	2501100	2340000	161100	3326746	4250700	
21	491	301703	6550	-8700	222150	299553	698600	
22	84	525730	13210	134660	-121450	404280	379000	
24	904	3389962	754656	644298	110358	3500320	6679500	
25	128	-	23310	4000	19310	19310	8800	
27	1434	326210	-	118490	-118490	207720	659400	
all industry groups	8599	14150566	5719623	5128103	591520	14742086	32355434	

NATIONAL SAMPLE SURVEY, THIRTY FOURTH ROUND: JULY 1979-JUNE 1980

Table(A.3) Estimated value of items of working capital and peak period requirements of working capital by enterprise type and industry group

industry group	estimated number of enterprises	estimated value (Rs) of				total (cols.3+6)	peak period requirements of working capital
		stock of commodities and other material	amount receivable	amount payable	net receivable (cols.4-5)		
(1)	(2)	(3)	(4)	(5)	(6)	(7)	(8)
ASSAM							
13	5243	23144103	1857633	1683356	174277	23318460	29597600
14	25	28750	-	-	-	28750	21000
16	68	59550	8200	9900	-1700	57850	134500
17	387	385602	27644	26585	1059	386661	848800
18	21	147000	-	-	-	147000	315000
19	21	443100	4900	35000	-30100	413000	525000
20	392	5642030	306710	545720	-239010	5403020	6278000
21	19	17000	800	-	800	17800	140000
22	63	572600	5000	10400	-5400	567200	937000
23	15	199000	-	-	-	199000	70000
24	217	2644920	163186	134486	28700	2673620	1927600
25	4	4500	200	160	40	4540	6000
27	6	96000	3000	-	3000	99000	120000
all industry groups	6481	33304235	2377273	2445607	-68334	33315901	40920500

NATIONAL SAMPLE SURVEY, THIRTY FOURTH ROUND: JULY 1979-JUNE 1980

Table(4.3): Estimated value of items of working capital and peak period requirements of working capital by enterprise type and industry group

industry group	estimated number of enterprises	non-directory establishments				rural	
		stock of commodities and other material	amount receivable	amount payable	net receivable (cols.4-5)	total (cols.3+6)	peak period requirements of working capital
(1)	(2)	(3)	(4)	(5)	(6)	(7)	(8)
BIHAR							
01	34	190300	13600	20000	-6400	183900	356000
05	42	473160	4500	6120	-1620	471540	828000
08	2	70150	2000	-	2000	72150	100000
13	3546	16143530	3160199	2576536	583663	16727193	33390000
14	32	53520	33728	200	33528	87048	272000
16	102	11239	39210	22500	16710	27949	278000
17	499	217171	27002	8675	18327	235498	2192200
18	134	3360	31200	7800	23400	26760	106000
19	817	1423117	631806	876666	-244860	1178257	3573410
20	738	12942396	1591568	4991600	-3400032	9542364	17779100
21	344	657992	26623	41400	-14777	643215	1528494
22	322	1600916	129148	255716	-126568	1482348	3376500
23	11	550	-	-	-	550	550000
24	893	6335059	432635	927048	-494413	5840646	14355466
25	2	1000	-	-	-	1000	4000
27	63	153724	-	55800	-55000	98724	504810
all industry groups	7581	40285184	6123219	9789261	-3666042	36619142	79202060

NATIONAL SAMPLE SURVEY, THIRTY FOURTH ROUND: JULY 1979-JUNE 1980

Table(A.3): Estimated value of items of working capital and peak period requirements of working capital by enterprise type and industry group

industry group	estimated number of enterprises	estimated value(Rs) of					total (cols.3+6)	peak period requirements of working capital
		stock of commodities and other material	amount receiv-	amount payable	net receiv-able (cols.4-5)			
(1)	(2)	(3)	(4)	(5)	(6)	(7)	(8)	
non-directory establishments								
rural								
GUJARAT								
01	62	871395	74402	197545	-123143	748252	626010	
02	927	1574648	2229130	1345604	883526	2458174	7203300	
05	42	1251000	528000	1158000	-630000	621000	1362000	
12	158	14125	64735	45496	19239	33364	217800	
13	5458	50900298	9515520	19282726	-9767206	41133092	60924958	
14	225	81531	40940	88060	-47120	34411	183700	
15	1351	-	4160	-	4160	4160	704300	
16	387	318000	185600	138000	47600	365600	4615390	
17	299	197780	99350	14280	-4830	192950	282000	
18	10	300	500	-	500	800	4000	
19	570	1733631	80370	274160	-193790	1539841	2875720	
20	886	21887008	8377751	6122806	2254945	24141953	25592000	
22	310	4346383	1028410	1781875	-753465	3592918	5671225	
24	541	11096006	6805679	6639312	166367	11262373	32126614	
25	258	4680	6600	10700	-4100	580	960780	
27	242	273043	207500	317500	-110000	163043	4120000	
all industry groups	11726	94549828	29158747	37416064	-8257317	86292511	147469797	

NATIONAL SAMPLE SURVEY, THIRTY FOURTH ROUND: JULY 1979-JUNE 1980

Table(A.3): Estimated value of items of working capital and peak period requirements of working capital by enterprise type and industry group

industry group	estimated number of enterprises	non-directory establishments					rural	peak period requirements of working capital
		stock of commodities and other material	amount receivable	amount payable	net receivable (cols.4-5)	total (cols.3+6)		
(1)	(2)	(3)	(4)	(5)	(6)	(7)	(8)	
HARYANA								
13	192	1839330	93654	877543	-783899	1055441	2529000	
14	275	56350	26400	-	26400	82750	410200	
16	29	145	72500	48720	23780	23925	-	
20	58	1677637	241000	1036566	-795566	1082071	3008000	
22	20	164000	-	-	-	164000	100000	
24	69	1482940	242000	88100	153900	1636840	3303600	
25	97	167854	9000000	1200000	7800000	7967854	10810000	
all industry groups	740	5588256	9675554	3250929	6424625	12012681	20160800	
HIMACHAL PRADESH								
02	6	2400	8000	10000	-2000	400	34000	
08	2	18000	2000	-	2000	20000	12000	
10	17	16150	-	83300	-83300	-67150	229500	
12	2	27000	1400	-	1400	28400	8000	
13	420	5666941	2024276	2695640	-671364	4995577	9887500	
14	2	700	-	-	-	700	1500	

NATIONAL SAMPLE SURVEY, THIRTY FOURTH ROUND: JULY 1979-JUNE 1980

Table(A.3): Estimated value of items of working capital and peak period requirements of working capital by enterprise type and industry group

non-directory establishments

rural

industry group	estimated number of enterprises	estimated value (Rs) of					total (cols.3+6)	peak period requirements of working capital
		stock of commodities and other material	amount receivable	amount payable	net receivable (cols.4-5)			
(1)	(2)	(3)	(4)	(5)	(6)	(7)	(8)	
HIMACHAL PRADESH (contd.)								
15	4	450	-	-	-	450	3100	
18	19	368600	-	147480	-147480	221120	755000	
19	42	457035	192000	267900	-75900	381135	930000	
20	73	1906740	571036	862084	-291048	1615692	4990000	
22	59	2201400	352207	476738	-124531	2076869	2455000	
23	17	109004	-	34000	-34000	75004	153000	
24	230	3239662	262910	608313	-345403	2894259	6791000	
26	34	23545	-	1037000	-1037000	-1013455	1295400	
all industry groups	927	14037627	3413029	6222455	-2808626	11229001	27550000	
JAMMU & KASHMIR								
02	35	345650	71500	111000	-39500	306150	1000484	
10	78	608400	-	1053000	-1053000	-444600	1872000	
13	676	14394394	5037168	5621700	-584532	13809862	18577570	
14	7	11386	12700	3000	9700	21086	62800	
16	80	-	132700	20150	112550	112550	618000	
17	12	72650	15000	20000	-5000	67650	175000	
19	4	12700	2600	9500	-6900	5800	87000	

115

NATIONAL SAMPLE SURVEY, THIRTY FOURTH ROUND: JULY 1979-JUNE 1980

Table(A.3): Estimated value of items of working capital and peak period requirements of working capital by enterprise type and industry group

industry group	estimated number of enterprises	non-directory establishments				rural	
		stock of commodities and other material	amount receivable	amount payable	net receivable (cols.4-5)	total (cols.3+6)	peak period requirements of working capital
(1)	(2)	(3)	(4)	(5)	(6)	(7)	(8)
JAMMU & KASHMIR(contd.)							
20	42	911890	260900	414000	-153100	758790	1349000
22	3	75000	3300	8400	-5100	69900	180000
24	69	1005595	152430	302400	-149970	855625	1709000
all industry groups	1006	17437665	5688298	7563150	-1874852	15562813	25630854
KARNATAKA							
01	12	12000	7200	-	7200	19200	24000
02	297	10600	564972	166700	398272	416872	444700
12	26	11700	13000	6500	6500	18200	520000
13	1941	6353535	552890	933830	-380940	5972595	8275940
14	20	15200	2500	9800	-7300	7900	20000
16	253	9092	64860	44160	20700	29792	269410
17	128	121600	12800	-	12800	134400	467200
18	1520	1388939	17064680	38240	17026440	18415379	20835295
19	106	79400	-	-	-	79400	195200
20	568	13677012	459810	1113500	-653690	13023322	19973600

NATIONAL SAMPLE SURVEY, THIRTY FOURTH ROUND: JULY 1979-JUNE 1980

Table(A.3): Estimated value of items of working capital and peak period requirements of working capital by enterprise type and industry group

industry group	estimated number of enterprises	non-directory establishments					rural
		estimated value (Rs) of					peak period requirements of working capital
		stock of commodities and other material	amount receivable	amount payable	net receivable (cols.4-5)	total (cols.3+6)	
(1)	(2)	(3)	(4)	(5)	(6)	(7)	(8)
KARNATAKA(contd.)							
21	246	168370	8640	10800	-2160	166210	327050
22	30	282600	-	-	-	282600	432000
23	30	36000	-	-	-	36000	90000
24	293	2652540	17400	70000	-52600	2599940	4239350
25	2310	45295	79200	52856	26344	71639	285320
27	241	5985	-	-	-	5985	17100
all industry groups	8021	24877860	18847952	2446386	16401566	41279434	56416165
KERALA							
01	28	14000	-	-	-	14000	28000
02	153	59400	400000	244600	155400	214800	1201000
04	22	4400	-	-	-	4400	44000
05	71	871000	384000	576210	-192210	678790	1165900
06	208	52520	-	-	-	52520	114400
08	124	74400	74400	43400	31000	105400	310000
10	173	51800	18530	25300	-6770	54830	570500
12	30	22425	13800	2415	-10350	12075	169500
13	6605	15858054	3894408	3000635	833773	16691027	31968300

NATIONAL SAMPLE SURVEY, THIRTY FOURTH ROUND: JULY 1979-JUNE 1980

Table(A.3): Estimated value of items of working capital and peak period requirements of working capital by enterprise type and industry group

industry group	estimated number of enterprises	non-directory establishments					rural	peak period requirements of working capital
		stock of commodities and other material	amount receivable	amount payable	net receivable (cols.4-5)	total (cols.3+6)		
(1)	(2)	(3)	(4)	(5)	(6)	(7)	(8)	
KERALA(contd.)								
14	460	312130	183549	100705	82844	394974	807500	
15	278	35782	50400	65700	-15300	70482	521950	
16	620	163649	276840	416888	-140048	23601	567668	
17	3150	1103434	395066	208084	186982	1290416	4537300	
18	1137	2077656	94675	2640	92035	2169691	3254490	
19	1722	2014555	233380	135200	98180	2112735	5922000	
20	715	17895228	1109450	1646706	-537256	17357972	17214500	
21	532	488270	61950	55300	6650	494920	1593800	
22	863	8763970	501470	1208440	-706970	8057000	12707000	
24	2054	13728597	880360	803500	76860	13805457	22324550	
25	160	273000	462160	58500	403660	676660	1529500	
27	168	-	6000	4200	1800	1800	45000	
all industry groups	19273	63924070	9040438	8680158	360280	64284350	106596858	

NATIONAL SAMPLE SURVEY, THIRTY FOURTH ROUND: JULY 1979-JUNE 1980

Table(A.3): Estimated value of items of working capital and peak period requirements of working capital by enterprise type and industry group

non-directory establishments

rural

industry group	estimated number of enterprises	estimated value (Rs) of					total (cols.3+6)	peak period requirements of working capital
		stock of commodities and other material	amount receivable	amount payable	net receivable (cols.4-5)			
(1)	(2)	(3)	(4)	(5)	(6)	(7)	(8)	
MADHYA PRADESH								
01	6	600	1500	2070	-570	30	36000	
06	203	29625	72500	-	72500	102125	380000	
08	3	12000	1500	9000	-7500	4500	15000	
12	3	34500	4500	15000	-10500	24000	45000	
13	1702	12867675	4820675	5191800	-371125	12496550	22707692	
14	7	5300	-	4500	-4500	800	19000	
16	338	976170	672100	264000	408100	1384270	20412000	
17	19	2220	112	126	-14	2206	19000	
18	306	2688447	21000	-	21000	2709447	4380500	
19	350	1855400	121770	945743	-823973	1031427	2052000	
20	611	9821171	4524200	4279891	244309	10065480	10849000	
21	22	52080	-	-	-	52080	170000	
22	188	2394239	498945	366090	132855	2527094	5115000	
23	2	8000	-	-	-	8000	15000	
24	87	694900	34000	124650	-90650	604250	620000	
25	3	15000	-	-	-	15000	75000	
27	28	1500	-	-	-	1500	5000	
all industry groups	4038	31458827	10772802	11202870	-430068	31028759	66915192	

NATIONAL SAMPLE SURVEY, THIRTY FOURTH ROUND: JULY 1979-JUNE 1980

Table(A.3): Estimated value of items of working capital and peak period requirements of working capital by enterprise type and industry group

industry group	estimated number of enterprises	non-directory establishments					rural
		stock of commodities and other material	amount receivable	amount payable	net receivable (cols.4-5)	total (cols.3+6)	peak period requirements of working capital
(1)	(2)	(3)	(4)	(5)	(6)	(7)	(8)
MAHARASHTRA							
01	5	4125	250000	125000	125000	129125	150000
02	725	519325	1099675	433709	665966	1185291	3040500
12	138	-	385396	519153	-133757	-133757	1146000
13	15980	57669531	12540859	19138004	-6597145	51072386	196171085
14	147	607480	7064	74000	-66936	540544	1024000
15	12	14394	4800	12000	-7200	7194	37380
16	608	130839	995856	1028502	-32646	98193	4377775
17	408	120348	22970	62740	-39770	80578	465860
18	335	295118	345366	98060	247306	542424	993760
19	241	301524	446495	81600	364895	666419	3020700
20	2339	60282816	15023813	27612888	-12589075	47693741	81731850
21	690	650765	216016	189100	26916	677681	1718450
22	549	5552258	376026	1164590	-788564	4763694	7801030
24	966	6802503	30305573	8861813	21443760	28246263	43737350
25	251	55365	3597752	2299400	1298352	1353717	3121100
27	24	70620	1900	6650	-4750	65870	162450
all indus-try groups	23418	133077011	65619561	61707209	3912352	136989363	348699280

NATIONAL SAMPLE SURVEY, THIRTY FOURTH ROUND: JULY 1979-JUNE 1980

Table(A.3): Estimated value of items of working capital and peak period requirements of working capital by enterprise type and industry group

industry group	estimated number of enterprises	non-directory establishments				rural	
		stock of commodities and other material	amount receivable	amount payable	net receivable (cols.4-5)	total (cols.3+6)	peak period requirements of working capital
(1)	(2)	(3)	(4)	(5)	(6)	(7)	(8)
MANIPUR							
13	16	93500	22000	6550	15450	100950	143000
17	8	64000	-	-	-	64000	46000
19	13	39470	1910	27500	-25590	13880	226100
20	8	60000	-	-	-	60000	150000
24	16	240000	-	-	-	240000	3390000
all industry groups	61	524970	23910	34050	-10140	514830	955100
MEGHALAYA							
12	31215	33015	-	-	-	33015	136500
13	1704	5037675	533003	1654136	-1121133	3916542	8163200
14	22	60226	-	300	-300	59926	76300
15	4	10220	1200	2400	-1200	9020	16000
16	6	10200	49500	21210	28290	38490	70000
17	15	15315	2320	4866	-2546	12769	31800
18	1	3160	200	150	50	3210	7000
19	3197	35274	12360	12800	15360	245634	229000
20	29	136661	13200	23900	14700 -10700	125961	268700
22	2	5250	250	200	50	5300	9200
24	26	279439	43208	17565	25643	305082	468000
26	15	1325	-	-	-	1325	1850
all industry groups	1855	5627760	655241	1726727	-1071486	4556274	9405550

121

NATIONAL SAMPLE SURVEY, THIRTY FOURTH ROUND: JULY 1979-JUNE 1980

Table(A.3): Estimated value of items of working capital and peak period requirements of working capital by enterprise type and industry group

industry group	estimated number of enterprises	non-directory establishments					rural
		stock of commodities and other material	amount receivable	amount payable	net receivable (cols.4-5)	total (cols.3+6)	peak period requirements of working capital
(1)	(2)	(3)	(4)	(5)	(6)	(7)	(8)
ORISSA							
01	33	101100	-	35000	-35000	66100	815000
06	101	-	-	20200	-20200	-20200	303000
08	34	138750	-	19800	-19800	118950	390000
10	34	44200	-	-	-	44200	170000
12	387	545700	1439875	1138450	301425	847205	7850000
13	3572	25123979	2953030	6773955	-3820925	21303054	35086100
14	718	221320	3320	45400	-42000	179240	1308600
15	47	23310	7800	1200	6600	29910	243000
17	117	75011	7780	10600	-2820	72191	420000
18	117	66512	-	-	-	66512	427400
19	408	102352	20670	22970	-2300	100052	3419200
20	961	22262904	546250	8887700	-8341450	13921454	9737500
21	3534	20101986	964150	41533	922617	21024603	9013100
22	174	655100	1500	142500	-141000	514100	2360500
24	370	1787252	196900	229800	-32900	1754352	2291500
27	213	2600	-	-	-	2600	112000
all industry groups	10820	71252156	6141275	17369108	-11227833	60024323	73946900

122

NATIONAL SAMPLE SURVEY, THIRTY FOURTH ROUND: JULY 1979-JUNE 1980

Table(A.3): Estimated value of items of working capital and peak period requirements of working capital by enterprise type and industry group

non-directory establishments

rural

industry group	estimated number of enterprises	estimated value (Rs) of					peak period requirements of working capital
		stock of commodities and other material	amount receivable	amount payable	net receivable (cols.4-5)	total (cols.3+6)	
(1)	(2)	(3)	(4)	(5)	(6)	(7)	(8)
PANJAB							
12	3	22500	-	-	-	22500	60000
13	561	5119267	1262410	1482700	-220290	4898977	7732280
14	9	2700	3600	7200	-3600	-900	4500
16	3	3000	-	-	-	3000	15000
18	77	334180	97500	-	97500	431680	363400
19	13	1248	-	-	-	1248	6500
20	194	3574150	1244670	592940	651730	4225880	3761000
21	39	309750	61150	164700	-103550	206200	439000
22	7	27800	-	8000	-8000	19800	68000
24	72	820750	49225	150390	-101165	719585	600000
25	36	38900	634700	199800	434900	473800	814000
all industry groups	1014	10254245	3353255	2605730	747525	11001770	13863680
RAJASTHAN							
01	28	512400	2240000	1260000	980000	1492400	1960000
12	43	504175	21543	68456	-46913	457262	1290000
13	2552	21945440	16283160	14167795	2115365	24060805	32704010
14	63	80800	42520	30700	11820	92620	104300
16	20	-	6000	8000	-2000	-2000	8000

NATIONAL SAMPLE SURVEY, THIRTY FOURTH ROUND: JULY 1979-JUNE 1980

Table(A.3): Estimated value of items of working capital and peak period requirements of working capital by enterprise type and industry group

non-directory establishments

rural

industry group	estimated number of enterprises	estimated value (Rs) of					total (cols.3+6)	peak period requirements of working capital
		stock of commodities and other material	amount receivable	amount payable	net receivable (cols.4-5)			
(1)	(2)	(3)	(4)	(5)	(6)	(7)	(8)	
RAJASTHAN (contd.)								
17	11	2450	-	-	-	2450	3600	
18	62	207700	4100	-	-	211800	386000	
19	168	726915	1499400	1266600	4100	959715	2489605	
20	561	12870358	-10589228	14991922	232800	8467664	17833000	
22	80	1164900	1354542	1167865	-4402694	1351577	1431600	
24	313	4763838	3862249	2580900	186677	6045187	9373756	
25	15	-	-	-	1281349	-	750000	
27	49	-	-	-	-	-	-	
all industry groups	3965	42778976	35902742	35542238	360504	43139480	68333871	
TAMIL NADU								
01	102	235800	17760	148740	-130980	104820	2220000	
02	887	1114560	41000	24600	16400	1130960	2427250	
05	29	29000	-	-	-	29000	145000	
09	30	200640	-	-	-	200640	240000	
13	8855	43024162	9211588	3518277	5693311	48717473	65285694	
14	289	749140	190610	701300	-510690	238450	932600	
15	66	-	-	-	-	-	6210	
16	3046	322134	4303490	2412107	1891383	2213517	13654218	

124

NATIONAL SAMPLE SURVEY, THIRTY FOURTH ROUND: JULY 1979-JUNE 1980

Table(A.3): Estimated value of items of working capital and peak period requirements of working capital by enterprise type and industry group

industry group	estimated number of enterprises	non-directory establishments					rural
		stock of commodities and other material	amount receivable	amount payable	net receivable (cols.4-5)	total (cols.3+6)	
(1)	(2)	(3)	(4)	(5)	(6)	(7)	(8)
TAMIL NADU(contd.)							
17	250	242937	138648	140734	-2086	240851	605110
19	1465	504615	812900	218550	594350	1098965	859950
20	1240	21392250	4839140	12138228	-7299088	14093162	29086100
21	1400	856189	108510	105808	2702	858891	2688800
22	587	8745605	193681	303500	-109819	8635786	9387100
24	2171	30050346	3585202	5988859	-2403657	27646689	32299090
25	960	-	76520	2300	74220	74220	117950
27	113	3220	-	-	-	3220	228250
all industry groups	21490	107470598	23519049	25703003	-2183954	105286644	160183322
TRIPURA							
10	16	1600	10400	1600	8800	10400	8000
11	19	76000	39900	13300	26600	102600	380000
12	19	152000	-	-	-	152000	-
13	403	2220099	1030300	704800	325500	2545599	4689000
15	6	10710	900	3300	-2400	8310	30000
16	102	140400	15400	1200	14200	154600	313000
17	78	53806	100950	19450	81500	135306	188600
18	7	6500	1000	-	1000	7500	15000

125

NATIONAL SAMPLE SURVEY, THIRTY FOURTH ROUND: JULY 1979-JUNE 1980

Table(A.3): Estimated value of items of working capital and peak period requirements of working capital by enterprise type and industry group

industry group	estimated number of enterprises	non-directory establishments					rural
		stock of commodities and other material	amount receivable	amount payable	net receivable (cols.4-5)	total (cols.3+6)	peak period requirements of working capital
(1)	(2)	(3)	(4)	(5)	(6)	(7)	(8)
TRIPURA(contd.)							
19	41	242300	1168932	38800	1130132	1372432	1456632
20	99	1490835	1040900	748800	292100	1782935	2220500
21	4	-	-	-	-	-	4000
22	33	274325	17300	56700	-39400	234925	462000
24	69	424755	297900	125800	172100	596855	1335000
25	19	60300	29000	4000	25000	85300	244000
27	6	165000	16300	9000	7300	172300	410000
all industry groups	921	5318630	3769182	1726750	2042432	7361062	11755732
UTTAR PRADESH							
01	14	128140	2000	400	1600	129740	175000
02	2377	1412855	22758540	4442690	18315850	19728705	32765500
08	51	111021	84	280	-196	110825	2060000
09	3	795	900	600	300	1095	30000
10	16	566500	-	-	-	566500	569500
11	4	19000	12	-	12	19012	40000
12	6	102000	60000	72000	-12000	90000	120000
13	1514	7640768	819734	1798110	-978376	6662392	14094700
14	121	107160	10295	174100	-163805	-56645	377350
16	1405	876316	2198640	2302472	-103832	772484	5501600

126

NATIONAL SAMPLE SURVEY, THIRTY FOURTH ROUND: JULY 1979-JUNE 1980

Table(A.3): Estimated value of items of working capital and peak period requirements of working capital by enterprise type and industry group

industry group	estimated number of enterprises	non-directory establishments				rural		peak period requirements of working capital
		stock of commodities and other material	amount receivable	amount payable	net receivable (cols.4-5)	total (cols.3+6)		
(1)	(2)	(3)	(4)	(5)	(6)	(7)	(8)	
UTTAR PRADESH(contd.)								
17	27	22564	2770	3704	-934	21630	77480	
18	264	376396	4982	3600	1382	377778	1415600	
19	156	1244957	28450	111875	-83425	1161532	1712240	
20	2587	36397170	2213140	11918631	-9705491	26691679	47662800	
21	349	950249	45042	133075	-88033	862216	2149600	
22	444	4109140	307975	1954565	-1646590	2462550	6545040	
24	1159	9571521	533527	1459955	-926428	8645093	16148429	
25	135	3542	1160300	822200	338100	341642	2824100	
27	38	49600	18200	-	18200	67800	138000	
all industry groups	10670	63689694	30164591	25198257	4966334	68656028	134406939	
WEST BENGAL								
01	83	263000	198000	90000	108000	371000	506000	
02	202	463976	166400	346200	-179800	284176	1340500	
04	19	7220	7600	5700	1900	9120	17100	
07	102	98940	-	-	-	98940	229500	
08	106	185846	7616	-	7616	193462	402000	
10	323	1696512	490290	3036	487254	2183766	3461000	
12	71	1008200	-	-	-	1008200	2840000	

NATIONAL SAMPLE SURVEY, THIRTY FOURTH ROUND: JULY 1979-JUNE 1980

Table(A.3): Estimated value of items of working capital and peak period requirements of working capital by enterprise type and industry group

non-directory establishments

rural

industry group	estimated number of enterprises	stock of commodities and other material	amount receivable	amount payable	net receivable (cols.4-5)	total (cols.3+6)	peak period requirements of working capital
(1)	(2)	(3)	(4)	(5)	(6)	(7)	(8)
WEST BENGAL (contd.)							
13	12808	47601077	10653597	14441405	-3787808	43813269	87759640
14	100	76765	8830	32500	-23670	53095	97116
15	182	15187	43800	14700	29100	44287	294500
16	108	74700	40680	900	39780	114480	126000
17	301	315898	34690	52465	-17775	298123	628300
18	49	61655	-	-	-	61655	228500
19	460	639084	26816	56250	-29434	609650	1014850
20	2074	30969015	4314091	9193580	-4879489	26089526	48542400
21	1918	2093825	373835	660820	-286985	1806840	10431800
22	924	2486504	375290	320830	54460	2540964	4918600
24	2418	15527902	2011512	2177456	-165944	15361958	25131000
27	33	4220	-	-	-	4220	116000
all industry groups	22281	103589526	18753047	27395842	-8642795	94946731	188084806

128

NATIONAL SAMPLE SURVEY, THIRTY FOURTH ROUND: JULY 1979-JUNE 1980

Table(A.3): Estimated value of items of working capital and peak period requirements of working capital by enterprise type and industry group

industry group	estimated number of enterprises	non-directory establishments				rural	
		stock of commodities and other material	amount receivable	amount payable	net receivable (cols.4-5)	total (cols.3+6)	peak period requirements of working capital
(1)	(2)	(3)	(4)	(5)	(6)	(7)	(8)
ARUNACHAL PRADESH							
13	1096	4265508	1146900	2991881	-1844981	2420527	13026376
14	210	81900	75600	92400	-16800	65100	504000
15	110	203719	6500	65400	-58900	144819	737000
16	13	19500	-	13000	-13000	6500	52000
17	158	58320	8450	12060	-3610	54710	147080
20	30	372960	36000	49800	-13800	359160	500994
22	45	570964	76700	139695	-62995	507969	1203300
24	97	562852	49075	104400	-55325	507527	1874910
27	25	48300	21000	21000	-	48300	54366
all industry groups	1784	6184023	1420225	3489636	-2069411	4114612	18100026
CHANDIGARH							
13	61	610000	122000	-	122000	732000	854000
all industry groups	61	610000	122000	-	122000	732000	854000
DELHI							
21	558	390600	-	390600	-390600	-	3348000
all industry groups	558	390600	-	390600	-390600	-	3348000

129

NATIONAL SAMPLE SURVEY, THIRTY FOURTH ROUND: JULY 1979-JUNE 1980

Table(A.3): Estimated value of items of working capital and peak period requirements of working capital by enterprise type and industry group

industry group	estimated number of enterprises	non-directory establishments					rural
		stock of commodities and other material	amount receivable	amount payable	net receivable (cols.4-5)	total (cols.3+6)	peak period requirements of working capital
(1)	(2)	(3)	(4)	(5)	(6)	(7)	(8)
GOA DAMAN & DIU							
13	5	148250	25000	50000	-25000	123250	273100
22	10	332700	-	-	-	332700	360000
24	10	465200	38250	-	38250	503450	550000
<i>total all non-try groups</i>	25	946150	63250	50000	13250	959400	1183100
MIZORAM							
02	23	416070	135930	92000	43930	460000	-
13	28	353470	87600	6830	80770	434240	420000
16	3	225	8000	3425	4575	4800	13000
19	2	3200	-	-	-	3200	4000
20	46	627900	17940	2990	14950	642850	1035000
24	4	13900	200	-	200	14100	30000
all industry groups	106	1414765	249670	105245	144425	1559190	1502000

130

NATIONAL SAMPLE SURVEY, THIRTY FOURTH ROUND: JULY 1979-JUNE 1980

Table(A.3): Estimated value of items of working capital and peak period requirements of working capital by enterprise type and industry group

industry group	estimated number of enterprises	non-directory establishments					rural	peak period requirements of working capital
		estimated value (Rs) of						
		stock of commodities and other material	amount receivable	amount payable	net receivable (cols.4-5)	total (cols.3+6)		
(1)	(2)	(3)	(4)	(5)	(6)	(7)	(8)	
PONDICHERY								
13	146	446240	183200	143660	39540	485780	918500	
16	630	-	1370250	1008000	362250	362250	2830800	
17	563	50670	67560	-	67560	118230	675600	
20	22	477400	330000	440000	-110000	367400	660000	
21	563	731900	-	-	-	731900	1126000	
24	20	52000	4000	-	4000	56000	70000	
all industry groups	1944	1758210	1955010	1591660	363350	2121560	6280900	

1
1

NATIONAL SAMPLE SURVEY, THIRTYFOURTH ROUND : JULY 1979-JUNE 1980

Table (A.3) : Estimated value of items of working capital and peak period requirements of working capital by enterprise type and by industry group

industry group	estimated no. of enterprises	non directory establishments				rural	
		stock of commodities and other materials	amount receivable	amount payable	net receivable (cols.4-5)	total (cols. 3+6)	peak period requirement of working capital
(1)	(2)	(3)	(4)	(5)	(6)	(7)	(8)
ALL INDIA							
01	407	2332860	2804462	1873755	925707	3258567	6896010
02	5756	5927484	27475147	7217103	20258044	26185528	49722034
04	41	11620	7600	5700	1900	13520	61100
05	184	2624160	916500	1740330	- 823830	1800330	3500900
06	592	82145	72500	20200	52300	134445	797400
07	102	98940	-	-	-	98940	229500
08	322	610167	87600	72480	15120	625287	3289000
09	33	201435	900	600	300	201735	270000
10	657	2994962	519220	1166236	- 647016	2347946	6880500
11	23	95000	39912	13300	26612	121612	420000
12	898	2477420	2004249	1889205	115044	2592464	14402800
13	76352	371840286	89268505	109916065	- 20647560	351192726	691747969
14	2752	2553958	641906	1384165	- 742259	1811699	6235466
15	2715	618466	194760	221100	- 26340	592126	3393690
16	7871	3152319	10439826	7763134	2676692	5829011	53971461
17	6582	3952486	1141212	603869	537343	4489829	12982070
18	6745	9291498	17869003	518870	17350133	26641631	42473635
19	7098	12537673	5720605	4817273	903332	13441005	32383907
20	14476	280669177	60151897	109954252	- 49802355	230866822	354473744
21	10709	27770679	1873266	1801836	71430	27842109	35376694
22	4797	44859384	5234954	9500764	- 4265810	40593574	65899095
23	1375	117352554	57728077	32934000	34000	11318554	878000
24	13068	117632439	50722077	32039045	18683032	136315471	228375715
25	4378	669436	15069742	4653916	10415826	11085262	21550550
26	49	24870	-	1037000	1037000	1012130	1297250
27	2683	1200022	273900	531840	- 257940	942082	6692376
all industry groups	169365	894581440	292529743	298781038	- 6251295	888330145	1644200866

Amar.

NATIONAL SAMPLE SURVEY, THIRTY FOURTH ROUND: JULY 1979-JUNE 1980

Table(A.4): Estimated value of loan outstanding by source and industry group and enterprise type

industry group	estimated no. of enterprises	own account enterprises					rural	
		central & state lending institutions	government term	public sector banks	co-operatives	other institutional agencies	others	total
(1)	(2)	(3)	(4)	(5)	(6)	(7)	(8)	(9)
ANDHRA PRADESH								
01	36	-	-	-	-	-	78000	78000
02	719	-	-	-	-	-	645000	645000
06	298	-	-	-	-	-	-	-
10	31	-	-	-	26700	-	-	26700
11	3565	-	-	-	-	-	-	-
12	28	-	-	-	-	-	56000	56000
13	128126	4200	4200	1398972	873000	2026	11050802	13333200
14	46478	-	-	127150	107040	-	1026078	1260268
15	23675	-	-	-	11500	-	139250	150750
16	12051	-	-	5000	-	-	1805000	1810000
17	40941	-	-	312410	27030	-	1121098	1460538
18	8333	-	-	-	-	-	245000	245000
19	28787	13600	13600	109850	1469095	-	1247800	2853945
20	21685	-	-	8931600	106550	40000	2380298	11458448
21	1840	-	17600	-	-	-	-	17600
22	4373	-	-	219660	-	-	5350	225010
24	11864	-	-	19411300	37800	-	397800	19846900
25	1740	-	-	-	-	-	400	400
all industry groups	334570	17800	35400	30515942	2658715	42026	20197876	53467759

13

NATIONAL SAMPLE SURVEY, THIRTY FOURTH ROUND: JULY 1979-JUNE 1980

Table(A.4): Estimated value of loan outstanding by source and industry group and enterprise type

industry group	estimated no. of enterprise	own account enterprises					rural		total
		central & state term lending institutions	government	public sector banks	co-operatives	other institutional agencies	others		
(1)	(2)	(3)	(4)	(5)	(6)	(7)	(8)	(9)	
ASSAM									
01	156	-	-	-	-	-	-	-	
02	156	-	-	-	-	-	-	-	
04	107	-	-	-	-	-	-	-	
13	38588	-	-	46400	-	211200	608080	945680	
14	11585	-	-	-	-	-	13640	13640	
15	1842	-	-	-	-	-	-	-	
16	2303	-	-	-	-	-	-	-	
17	28366	-	-	34000	33000	-	600	600	
18	70	-	-	-	-	-	10845	77845	
19	6186	-	-	-	-	-	-	-	
20	3023	-	-	11600	-	-	41000	52600	
21	314	-	-	-	-	-	-	-	
22	277	-	-	-	-	-	-	-	
24	17411	-	-	-	-	-	-	-	
all	110384	-	-	92000	33000	211200	98140	98140	
industry groups							852305	1108505	

134

NATIONAL SAMPLE SURVEY, THIRTY FOURTH ROUND : JULY 1979-JUNE 1980

Table(A.4): Estimated value of loan outstanding by source and industry group and enterprise type

industry group	estimated no of enterprises	own account enterprises					rural	
		central & state lending institutions	government term	public sector banks	co-operatives	other institutional agencies	others	total
(1)	(2)	(3)	(4)	(5)	(6)	(7)	(8)	(9)
BIHAR								
1	768	-	-	-	-	-	-	-
2	3128	-	-	-	-	-	-	-
6	35	-	-	-	-	-	10500	10500
8	83	-	-	-	-	-	-	-
10	51	-	-	-	-	-	-	-
12	583	-	-	-	-	-	-	-
13	207224	248200	-	1119050	803225	-	7778740	9949215
14	32391	-	-	2625	101200	-	187000	290825
15	13837	-	-	-	-	-	-	-
16	13271	-	-	-	-	-	8092	8092
17	29452	348300	-	325260	168195	159400	1244017	2245172
18	656	-	-	-	-	-	29380	29380
19	34314	-	200	120400	-	-	640146	760746
20	22267	-	1356000	1058103	2050200	174000	1777374	6415677
21	8651	-	-	-	903084	-	1055200	1958284
22	16451	-	-	-	906300	-	582000	1488300
24	26985	73000	-	73000	18000	9500	3588530	3762030
25	181	-	-	-	-	-	-	-
all industry groups	410328	669500	1356200	2698438	4950204	342900	16900979	26928221

NATIONAL SAMPLE SURVEY, THIRTYFOURTH ROUND : JULY 1979-JUNE 1980

Table (A.4) : Estimated value of loan outstanding by source and industry group and enterprise type:

industry group	estimated no. of enterprise	Own account enterprises					rural		total
		central & state term lending institution	government	public sector banks	co-operative_s	other insti-tutional agencies	others		
(1)	(2)	(3)	(4)	(5)	(6)	(7)	(8)	(9)	
GUJARAT									
01	158	-	-	-	-	-	2700000	2700000	
12	31	-	-	-	-	-	-	-	
13	60857	1057875	27800	1180550	808800	-	5921889	8996914	
14	22561	-	-	41710	-	-	1634300	1676010	
15	307	-	-	-	-	-	-	-	
16	3339	-	-	20460	211000	-	-	231460	
17	12919	-	-	173360	-	-	269800	443160	
19	9263	-	-	64500	-	-	159600	224100	
20	6279	-	-	9973290	301000	-	14223219	24497509	
21	993	-	-	-	8954600	-	210000	9164600	
22	4892	-	-	374200	1479600	-	5646800	7500600	
24	5841	-	-	-	2665360	-	-	2665360	
25	815	-	-	-	-	-	-	-	
all indus-try groups	128260	1057875	27800	11828070	14420360	-	30765608	58099713	

136

NATIONAL SAMPLE SURVEY, THIRTYFOURTH ROUND : JULY 1979-JUNE 1980

Table (A.4) : Estimated value of loan outstanding by source and industry group and enterprise type.

industry group	estimated no. of enterprise	own account enterprises					rural	
		central & state term lending institutions	government	public sector banks	co-operatives	other institutional agencies	others	total
(1)	(2)	(3)	(4)	(5)	(6)	(7)	(8)	(9)
HARYANA								
12	556	-	-	-	-	-	-	-
13	21557	-	-	2525212	4582900	-	698340	7806452
14	12504	-	-	-	98550	-	-	98550
16	157	-	-	-	-	-	-	-
17	2529	-	-	-	-	-	-	-
18	921	-	-	-	-	-	-	-
19	300	-	-	-	-	-	9775	9775
20	5339	835000	-	-	-	-	6680000	77515000
21	91	273000	-	-	-	-	-	273000
22	3682	-	-	-	-	-	-	-
24	1940	-	-	43000	-	-	-	43000
all industry groups	49576	1108000	-	2568212	4681450	-	7388115	15745777

NATIONAL SAMPLE SURVEY, THIRTYFOURTH ROUND : JULY 1979-JUNE 1980

Table(A.4) : Estimated value of loan outstanding by source and industry group and enterprise type

industry group	estimated no. of enterprise	amount of loan outstanding by source of loan(Rs.)						total
		central & state term lending institutions	government	public sector banks	co-operatives	other institutional agencies	others	
(1)	(2)	(3)	(4)	(5)	(6)	(7)	(8)	(9)
HIMACHAL PRADESH								
01	6	-	-	-	-	-	-	-
02	27	-	-	-	-	-	-	-
08	25	-	-	470500	-	-	-	470500
09	34	-	-	-	-	-	-	-
13	6020	-	278000	2950324	669550	109800	6266500	10274174
14	318	-	-	27000	15834	-	5800	48634
16	3	-	-	-	-	-	-	-
17	2672	-	-	159400	31300	-	-	190700
18	18	-	-	-	-	-	-	-
19	65	-	-	-	-	-	-	-
20	1439	-	-	225900	152250	-	2375550	2753700
22	1824	-	-	675800	87800	-	217000	980600
24	2062	-	-	999400	270032	-	1327700	2597132
25	4	-	-	-	-	-	-	-
all industry groups	14517	-	278000	5508324	1226766	109800	10192550	17315440

Amar.

NATIONAL SAMPLE SURVEY, THIRTYFOURTH ROUND : JULY 1979-JUNE 1980

Table (A.4) : Estimated value of loan outstanding by source and industry group and enterprise type.

industry group	estimated no. of enterprise	own account enterprises					rural	
		central & state term lending institutions	government	public sector banks	co-operatives	other institutional agencies	others	total
(1)	(2)	(3)	(4)	(5)	(6)	(7)	(8)	(9)
JAMMU AND KASHMIR								
02	135	-	-	-	-	-	-	-
06	300	-	-	-	-	-	-	-
07	30	-	-	-	-	-	-	-
10	105	-	-	-	-	-	-	-
13	19189	127500	280000	2422390	739300	-	649500	4218690
14	135383	-	-	77000	-	-	-	77000
15	58	-	-	-	-	-	-	-
16	928	-	-	-	-	-	-	-
17	1167	-	-	-	-	-	-	-
19	949	-	-	3150	-	-	-	3150
20	1886	-	-	831050	451500	-	60000	1342550
22	825	-	-	183150	44000	-	15400	242550
24	939	-	-	94000	-	-	-	94000
25	39	-	-	-	-	-	-	-
all indus-try groups	26903	127500	280000	3610740	1234800	-	724900	5977940

Amar.

NATIONAL SAMPLE SURVEY, THIRTYFOURTH ROUND : JULY 1979-JUNE 1980

Table (A.4) : Estimated value of loan outstanding by source and industry group and enterprise type.

industry group	estimated no. of enterprise	own account enterprises					rural		total
		central & state term lending institutions	government	public sector banks	co-operative ^s	other institutional agencies	others		
(1)	(2)	(3)	(4)	(5)	(6)	(7)	(8)	(9)	
KARNATAKA									
01	277	-	-	-	-	-	-	-	
02	370	-	-	-	-	-	-	-	
10	676	-	-	-	676000	-	-	676000	
12	348	-	-	-	-	-	-	-	
13	51841	-	-	14553140	2311415	-	18858200	35722755	
14	9899	-	-	117750	27250	-	291400	436400	
15	9448	-	-	1338000	-	-	-	1338000	
16	6996	-	53200	258550	17400	-	20250	37650	
17	47674	-	53200	2588550	104600	-	1498700	4245050	
18	3055	-	-	-	-	-	-	-	
19	3918	-	-	98700	115800	153000	114800	482300	
20	5844	313200	1330000	1895842	939500	-	2318000	6796542	
21	463	-	-	-	-	-	-	-	
22	3230	-	47800	982200	-	-	-	1030000	
24	3678	-	-	312900	-	-	33000	345900	
25	2191	-	-	-	-	-	20500	20500	
all industry groups	149908	313200	1431000	21887082	4191965	153000	23154850	51131097	

Amar.

147

NATIONAL SAMPLE SURVEY, THIRTYFOURTH ROUND : JULY 1979-JUNE 1980

Table (A.4) . Estimated value of loan outstanding by source and industry group and enterprise type.

industry group	estimated no. of enterprise	own account enterprises						rural
		central & state term lending institutions	government	public sector banks	co-operatives	other institutional agencies	others	total
(1)	(2)	(3)	(4)	(5)	(6)	(7)	(8)	(9)
KERALA								
01	483	--	--	--	--	--	1267000	1267000
02	556	--	--	--	--	--	--	--
05	174	--	--	--	--	--	--	--
08	129	--	--	--	--	--	--	--
12	3011	--	--	40400	--	--	87600	128000
13	61394	233450	--	3500498	6779920	1601305	13557900	25673073
14	14724	--	--	77350	666780	--	1516050	2260180
15	26496	--	--	887612	546250	151600	3345835	4931297
16	3185	--	--	80600	41250	--	--	121850
17	60725	4320	--	550660	1867304	206290	1623396	4251970
18	823	--	--	--	164560	--	--	164560
19	4329	--	--	--	5316380	--	1390	317770
20	5822	--	--	238000	5898900	--	113400	6250300
21	2773	--	--	--	--	--	302950	302950
22	8108	--	--	478700	1316500	--	1081242	2876442
24	19567	--	--	843400	891000	223000	910000	2867400
25	8669	--	--	--	--	1391500	--	1391500
all industry groups	220968	237770	--	6697220	18488844	3573695	23806763	52804292

171

NATIONAL SAMPLE SURVEY, THIRTYFOURTH ROUND : JULY 1979-JUNE 1980

Table(A.4) : Estimated value of loan outstanding by source and industry group and enterprise type.

industry group	estimated no. of enterprise	own account enterprises						total
		central & state term lending institutions	government	public sector banks	co-operatives	other institutional agencies	others	
(1)	(2)	(3)	(4)	(5)	(6)	(7)	(8)	(9)
MADHYA PRADESH								
01	115	-	-	-	-	-	4200	4200
06	730	-	-	-	-	-	-	-
13	85353	112000	1385850	1591200	156435	-	10092470	13337955
14	6946	-	-	-	2025	-	3300	5325
15	1238	-	-	-	-	-	-	-
16	13645	-	-	822000	5250	-	-	827250
17	16012	-	-	56044	68050	-	900	124994
18	66	-	-	-	-	-	-	-
19	12774	20400	-	365600	63868	-	720500	1170368
20	7326	135864	309400	384200	197300	156000	155000	1337764
21	310	-	-	-	-	-	-	-
22	18103	525	19000	1774890	1590000	-	68640	3453055
24	3140	-	-	3332000	50400	-	136000	3518400
25	120	-	-	-	-	-	-	-
all indus-try groups	155878	268789	1714250	8325934	2133328	156000	11181010	23779311

Amar.

142

NATIONAL SAMPLE SURVEY, THIRTYFOURTH ROUND : JULY 1979-JUNE 1980

Table (A.4) : Estimated value of loan outstanding by source and industry group and enterprise type.

industry group	estimated no. of enterprise	own account enterprises					rural		total
		central & state term lending institutions	government	public sector banks	co-operatives	other institutional agencies	others		
(1)	(2)	(3)	(4)	(5)	(6)	(7)	(8)	(9)	
			MAHARASHTRA						
01	172	-	-	-	1368000	-	-	1368000	
02	311	-	-	-	-	-	-	-	
06	262	-	-	-	-	-	-	-	
07	93	-	-	-	-	-	-	-	
08	154	-	-	-	-	-	-	-	
11	20	-	-	-	160000	-	-	160000	
12	685	-	-	335000	-	-	-	335000	
13	139613	1232850	965810	11080736	9837645	147000	7355102	30619143	
14	20210	-	-	19900	-	59360	300182	379442	
15	1684	-	-	48200	4650	-	-	52850	
16	3182	-	-	-	-	-	192000	192000	
17	12310	3000	-	114650	40600	27250	175075	360575	
18	569	-	-	-	-	-	-	-	
19	7519	-	-	293990	-	-	-	293990	
20	7539	-	-	6650300	1044748	69000	1919600	9683648	
21	1321	-	-	110200	-	-	106500	219700	
22	14816	-	400000	1855187	252205	-	410000	2917392	
24	11786	414000	642000	9492305	1048500	-	-	11596805	
25	2777	-	-	-	-	-	-	-	
all industry groups	225023	1649850	2007810	30000468	13756348	302610	10461459	58178545	

NATIONAL SAMPLE SURVEY, THIRTYFOURTH ROUND : JULY 1979-JUNE 1980

Table (A.4) : Estimated value of loan outstanding by source and industry group and enterprise type.

industry group	estimated no. of enterprise	own account enterprises					rural		total
		central & state term lending institutions	government	public sector banks	co-operatives	other institutional agencies	others		
(1)	(2)	(3)	(4)	(5)	(6)	(7)	(8)	(9)	
MANIPUR									
13	611	-	-	-	-	-	6700	6700	
14	37	-	-	-	-	-	-	-	
15	27	-	-	-	-	-	-	-	
16	14	-	-	-	-	-	-	-	
17	253	-	-	-	-	-	4200	4200	
19	495	-	-	-	-	-	-	-	
20	148	-	-	-	-	-	-	-	
21	25	-	-	-	-	-	-	-	
22	4	-	-	-	-	-	-	-	
24	97	-	-	-	-	-	-	-	
25	2	-	-	-	-	-	2000	2000	
all industry groups	1713	-	-	-	-	-	12900	12900	
MEGHALAYA									
02	77	-	-	-	-	-	-	-	
03	16	-	-	-	-	-	-	-	
06	2	-	-	-	-	-	-	-	
13	2520	-	1000	-	6300	-	445800	453100	
14	183	-	-	-	2700	-	3000	5700	
15	50	-	-	-	-	-	-	-	
16	3	-	-	-	-	-	-	-	
17	5668	-	-	15000	-	-	8550	23550	
18	36	-	-	-	-	-	-	-	
19	1150	-	-	-	95323	-	-	95323	
20	122	-	-	-	-	-	-	-	
21	19	-	-	-	-	-	-	-	

144

contd...

NATIONAL SAMPLE SURVEY, THIRTFOURTH ROUND : JULY 1979-JUNE 1980

Table (A.4) : Estimated value of loan outstanding by source and industry group and enterprise type.

industry group	estimated no. of enterprise	own account enterprises					rural		total
		central & state term lending institutions	government	public sector banks	co-operatives	other institutional agencies	others		
(1)	(2)	(3)	(4)	(5)	(6)	(7)	(8)	(9)	
MEGHALAYA (Contd.)									
22	26	-	-	-	-	-	-	-	
24	118	-	-	-	-	-	-	-	
all industry groups	9990	-	1000	15000	104323	-	457350	577673	
ORISSA									
01	168	-	-	-	-	-	-	-	
02	960	-	-	-	-	-	-	-	
06	1038	-	-	60000	84320	-	-	144320	
12	32	-	-	-	-	-	-	-	
13	71237	-	108000	7116832	5217544	574090	1569588	14586054	
14	17084	-	-	31500	226800	-	37268	295568	
15	8422	-	-	-	-	-	13180	13180	
16	10646	-	-	-	-	-	-	-	
17	26577	-	-	524765	-	-	2754620	3498670	
18	1861	-	-	-	-	-	-	-	
19	17124	-	-	-	-	-	23000	23000	
20	5212	-	-	2869606	381500	-	895800	4146906	
21	860	-	-	1311100	23000	-	106350	1	
22	4559	-	-	1311100	23000	-	106350	1440450	
24	11206	-	-	1906300	279430	34500	27000	2247230	
25	61	-	-	-	-	-	-	-	
all industry groups	177047	-	108000	13820103	6431879	608590	5426806	26395378	

NATIONAL SAMPLE SURVEY, THIRTYFOURTH ROUND : JULY 1979-JUNE 1980

Table (1.4) : Estimated value of loan outstanding by source and industry group and enterprise type

industry group	estimated no. of enterprise	own account enterprises non directory establishments						total
		central & state term lending institutions	government	public sector banks	co-operatives	other institutional agencies	others	
(1)	(2)	(3)	(4)	(5)	(6)	(7)	(8)	(9)
PUNJAB								
08	32	-	-	-	-	-	64000	64000
13	60390	-	-	665100	1736500	-	4185400	6587000
14	18324	-	-	-	-	-	16200	16200
15	117	-	-	-	-	-	-	-
16	4896	-	-	-	-	-	31000	31000
17	248	-	-	-	-	-	-	-
18	103	-	-	-	-	-	-	-
19	1403	-	-	-	-	-	-	-
20	2779	-	-	3150	121800	-	252000	376950
21	2194	-	-	-	-	-	587200	587200
22	5762	-	-	105280	83160	-	1739400	1927840
24	3119	823200	1666000	119794	957000	-	217700	3783694
25	284	-	-	-	-	-	-	-
all industry groups	99651	823200	1666000	893324	2898460	-	7092900	13373884

NATIONAL SIMPLE SURVEY, THIRTYFOURTH ROUND : JULY 1979-JUNE 1980

Table (A.4) : Estimated value of loan outstanding by source and industry group and enterprise type

industry group	estimated no. of enterprise	own account enterprises					rural		total
		central & state term lending institutions	government	public sector banks	co-operatives	other institutional agencies	others		
(1)	(2)	(3)	(4)	(5)	(6)	(7)	(8)	(9)	
RAJASTHAN									
01	252	-	-	-	-	-	-	-	
08	2716	-	-	-	10864000	-	-	10864000	
12	12	-	-	-	-	-	-	-	
13	45971	-	277875	1498400	4145850	-	20287800	26209925	
14	6472	-	-	122400	-	-	-	122400	
16	5562	-	-	-	-	-	-	-	
17	15468	-	-	220850	1926900	-	-	2147750	
19	6809	-	-	1293950	211500	126000	1762100	3393550	
20	4822	-	-	2295250	156000	-	12962950	16414200	
21	43	-	-	-	-	-	-	-	
22	7449	-	822800	1915800	40000	38400	661000	3478000	
24	4274	-	-	337700	753400	-	126000	1217100	
25	46	-	-	-	-	-	-	-	
all industry groups	98096	-	1100675	7684350	18097650	164400	36799850	63846925	

147

NATIONAL SAMPLE SURVEY, THIRTYFOURTH ROUND : JULY 1970-JUNE 1980

Table (A.4) : Estimated value of loan outstanding by source and industry group and enterprise type

industry group	estimated no. of enterprise	amount of loan outstanding by source of loan (Rs.)							
		own account enterprises		public sector			rural		
		central & state term lending institutions	government	public sector banks	co-operatives	other institutional agencies	others	total	
(1)	(2)	(3)	(4)	(5)	(6)	(7)	(8)	(9)	
TAMIL NADU									
01	658	-	-	-	-	-	92400	92400	
02	3536	-	-	-	-	-	13500	13500	
10	238	-	-	-	-	-	71500	71500	
12	842	-	-	-	-	-	-	-	
13	47427	-	15100	1693300	769300	-	970220	3447920	
14	19094	-	-	1261000	-	-	1291425	2552425	
15	11031	-	-	-	-	-	521150	521150	
16	6342	-	82400	152675	-	-	4176800	4411875	
17	52129	-	-	469090	560200	-	3007365	4036655	
18	963	-	-	-	-	-	-	-	
19	20769	-	-	161790	-	-	2455350	2617140	
20	9734	-	-	579180	42270	-	18628914	19250364	
21	470	-	-	172000	-	-	50550	222550	
22	5748	-	-	380800	228000	-	215057	823857	
24	17880	-	-	1953000	355750	-	3737968	6046718	
25	18147	-	-	-	-	-	1404000	1404000	
all industry groups	205008	-	97500	6822835	1955520	-	36636199	45512054	

NATIONAL SAMPLE SURVEY, THIRTYFOURTH ROUND : JULY 1979-JUNE 1980

Table (A.4) : Estimated value of loan outstanding by source and industry group and enterprise type.

industry group	estimated no. of enterprise	amount of loan outstanding by source of loan(Rs.)						total
		central & state term lending institutions	government	public sector banks	co-operatives	other institutional agencies	others	
(1)	(2)	(3)	(4)	(5)	(6)	(7)	(8)	(9)
TRIPURA								
02	23	-	-	-	-	-	-	-
03	51	-	-	-	-	-	-	-
13	5018	-	-	96750	363095	-	2942000	3401845
14	577	-	-	-	-	-	-	-
15	880	-	-	-	-	-	-	-
16	440	-	-	-	-	-	-	-
17	9937	40000	40000	26100	96000	-	-	202100
19	529	-	-	-	-	-	-	-
20	416	-	-	-	-	-	-	-
22	140	-	-	-	-	-	-	-
24	1298	50000	50000	96750	346620	-	98000	641370
25	61	-	-	-	-	-	-	-
all industry groups	10370	90000	90000	219600	805715	-	3040000	4245315

bh

NATIONAL SAMPLE SURVEY, THIRTYFOURTH ROUND : JULY 1979-JUNE 1980

Table (A.4) : Estimated value of loan outstanding by source and industry group and enterprise type.

industry group	estimated no. of enterprises	own account enterprises					rural		total	
		amount of loan outstanding by source of loan(Rs.)								
		central & state term lending institutions	government	public sector banks	co-operatives	other institutional agencies	others			
(1)	(2)	(3)	(4)	(5)	(6)	(7)	(8)	(9)		
UTTAR PRADESH										
01	2608	-	-	-	-	-	-	-	-	
02	421	-	-	-	-	-	-	-	-	
06	10239	-	-	-	-	-	-	-	-	
07	754	-	-	-	-	-	565500	565500	-	
08	91	-	-	-	-	-	-	-	-	
10	38	-	-	-	-	-	-	-	-	
13	194628	-	2148040	3202320	1779120	-	8951876	16081356	-	
14	44559	-	140000	56650	-	-	177490	374140	-	
15	623	-	-	-	-	-	-	-	-	
16	18565	-	-	-	-	-	530000	530000	-	
17	83162	-	-	472214	253600	42600	762950	1531364	-	
18	5468	-	-	-	-	-	73500	73500	-	
19	81242	-	24300	2000	192700	-	3272900	3491900	-	
20	44711	576000	9260000	4563350	1369800	440000	7080430	23289580	-	
21	4631	-	-	225300	-	-	52000	277300	-	
22	63658	1320000	88816	3136020	1162700	-	4991715	10699251	-	
24	30018	-	362000	806850	8171300	-	4472240	13812390	-	
25	502	-	-	-	-	-	-	-	-	
all indus- tru groups	585918	1896000	12023156	12464704	12929220	482600	30930601	70726281	-	

150

NATIONAL SAMPLE SURVEY, THIRTYFOURTH ROUND : JULY 1979-JUNE 1980

Table (A.4) : Estimated value of loan outstanding by source and industry group and enterprise type

industry group	estimated no. of enterprise	non direct own account enterprises					rural		total
		central & state term lending institutions	government	public sector banks	co-operatives	other institutional agencies	others		
(1)	(2)	(3)	(4)	(5)	(6)	(7)	(8)	(9)	
WEST BENGAL									
01	1371	-	-	-	-	-	-	-	
02	1896	-	-	-	-	-	-	-	
03	2460	-	-	-	-	-	17040	17040	
06	499	-	-	-	-	-	-	-	
12	2944	-	-	-	-	-	62000	62000	
13	125697	15840	-	2072680	63000	-	1604800	1604800	
14	47942	-	-	-	157200	-	6719520	8871040	
15	24204	-	-	-	-	-	184050	341250	
16	12771	-	-	34400	-	-	995500	995500	
17	35066	-	-	177500	-	-	-	34400	
19	7663	103500	-	-	-	-	301200	478700	
20	17462	-	-	72000	2072994	-	7105400	7208900	
21	3520	-	-	-	-	-	745300	2890294	
22	9048	-	-	-	-	-	684300	684300	
24	56739	-	-	-	755000	226500	523500	1505000	
25	2020	-	-	422000	675300	1023000	826500	2946800	
all industry groups	351302	119340	-	2778580	3723494	1249500	19895110	27640024	

NATIONAL SAMPLE SURVEY, THIRTYFOURTH ROUND : JULY 1979-JUNE 1980

Table (A.4) : Estimated value of loan outstanding by source and industry group and enterprise type

industry group	estimated no. of enterprise	own account enterprises				rural			total
		central & state term lending institutions	government	public sector banks	co-operatives	other institutional agencies	others		
(1)	(2)	(3)	(4)	(5)	(6)	(7)	(8)	(9)	
ARUNACHAL PRADESH									
13	489	-	-	-	8800	-	20400	29200	
14	90	-	-	-	-	-	-	-	
15	43	-	-	-	-	-	-	-	
16	44	-	-	2000	-	-	-	2000	
17	627	-	-	1932	-	-	8000	9932	
19	192	-	-	-	-	-	-	-	
20	218	-	-	-	-	-	-	-	
22	54	-	-	-	-	-	-	-	
24	4	-	-	-	-	-	-	-	
all industry groups	1761	-	-	4736	8800	-	28400	41132	
CHANDIGARH									
13	456	-	-	-	-	-	-	-	
14	5937	-	-	-	-	-	-	-	
20	364	-	-	-	-	-	4140	4140	
all industry groups	6757	-	-	-	-	-	4140	4140	

Amar.

NATIONAL SAMPLE SURVEY, THIRTYFOURTH ROUND : JULY 1979-JUNE 1980

Table (A.4) : Estimated value of loan outstanding by source and industry group and enterprise type

industry group	estimated no. of enterprise	own account enterprises					rural		total
		central & state term lending institutions	government	public sector banks	co-operatives	other institutional agencies	others		
(1)	(2)	(3)	(4)	(5)	(6)	(7)	(8)	(9)	
DELHI									
13	167	-	-	501000	-	-	-	501000	
14	432	-	-	-	-	-	-	-	
16	287	-	-	-	-	-	-	-	
20	700	-	-	-	-	-	-	-	
24	403	-	-	-	-	-	-	-	
all industry groups	1989	-	-	501000	-	-	-	501000	
GOA DAMAN & DIU									
13	316	-	-	-	-	-	-	-	
14	406	-	-	-	-	-	-	-	
15	2	-	-	-	-	-	-	-	
16	190	-	-	-	-	-	-	-	
17	1191	-	-	164575	-	-	-	164575	
18	16	-	-	-	-	-	-	-	
19	128	-	-	180000	-	-	-	180000	
21	41	-	-	-	-	-	-	-	
22	161	-	-	322000	-	-	161000	483000	
all industry groups	2451	-	-	666575	-	-	161000	827575	

NATIONAL SAMPLE SURVEY, THIRTYFOURTH ROUND : JULY 1979-JUNE 1980

Table (A.4) : Estimated value of loan outstanding by source and industry group and enterprise type

industry group	estimated no. of enterprise	own account enterprises					rural		total
		central & state term lending institutions	government	public sector banks	co-operatives	other institutional agencies	others		
(1)	(2)	(3)	(4)	(5)	(6)	(7)	(8)	(9)	
MIZORAM									
13	1062	-	-	-	-	-	-	-	
14	23	-	-	-	-	-	-	-	
16	10	-	-	-	-	-	-	-	
17	239	-	-	-	-	-	-	-	
19	78	-	-	-	-	-	-	-	
20	212	-	-	-	-	-	-	-	
24	175	-	-	-	-	-	-	-	
all industry groups	1799	-	-	-	-	-	-	-	
PONDICHERRY									
13	5118	-	-	31265	-	-	-	31265	
14	250	-	-	24660	-	-	10600	35260	
15	142	-	-	-	-	-	-	-	
17	2400	-	-	-	-	-	-	-	
19	71	-	-	-	-	-	35500	35500	
21	387	-	-	23700	-	-	-	23700	
22	243	-	-	-	-	-	168800	168800	
24	106	-	-	-	-	-	-	-	
25	79	-	-	-	-	-	-	-	
all industry groups	8796	-	-	79625	-	-	214900	294525	

154

NATIONAL SAMPLE SURVEY, THIRTYFOURTH ROUND : JULY 1979-JUNE 1980

Table (A.4) : Estimated value of loan outstanding by source and industry group and enterprise type

industry group	estimated no. of enterprise	own account enterprises					rural		total
		amount of loan outstanding by source of loan (Rs.)							
(1)	(2)	central & state term lending institution	government	public sector banks	co-operative	other institutional agencies	others	(9)	
ALL INDIA									
01	7228	-	-	-	1368000	-	4141600	5509600	
02	12315	-	-	-	-	-	675540	675540	
03	2527	-	-	-	-	-	-	-	
04	107	-	-	-	-	-	-	-	
05	174	-	-	-	-	-	-	-	
06	13403	-	-	60000	84320	-	72500	216820	
07	877	-	-	-	-	-	565500	565500	
08	3230	-	-	470500	10864000	-	64000	11398500	
09	34	-	-	-	-	-	-	-	
10	1139	-	-	-	702700	-	71500	774200	
11	3585	-	-	375400	160000	-	-	160000	
12	9072	-	-	375400	-	-	1748400	2123800	
13	1380869	3031915	5491675	59246119	41651699	2645421	129016827	241083656	
14	338579	-	140000	1986695	1405379	59360	6701923	10293357	
15	124126	-	-	2273812	562400	151600	5014915	8002727	
16	108830	-	82400	1117135	274900	-	6763742	8238177	
17	477732	395620	93200	6386360	5396064	435540	12790716	25497500	
18	22958	-	-	-	164560	-	347880	512440	
19	246057	137500	38100	2705530	2464666	279000	17589261	23214057	
20	175349	1860064	12255400	40570821	15286312	879000	73567835	144419432	
21	28951	273000	17600	531200	9857684	-	3051700	13731184	
22	173433	1320525	1378416	13714787	7968265	264900	16593254	41240147	
24	230650	1360200	2720000	40243699	16519892	1290000	15996578	78130369	
25	27738	-	-	-	-	1391500	1426900	2818400	
all indus- try groups	3388963	8378824	22216791	169682058	114730841	7396321	296200571	618605406	

155

NATIONAL SAMPLE SURVEY, THIRTYFOURTH ROUND : JULY 1979 - JUNE 1980

Table (A.4) : Estimated value of loan outstanding by source and industry group and enterprise type

industry group	estimated no. of enterprise	non directory establishments						total
		amount of loan outstanding by source of loan (Rs.)						
		central & state term lending institutions	government	public sector banks	co-operatives	other institutional agencies	others	
(1)	(2)	(3)	(4)	(5)	(6)	(7)	(8)	(9)
ANDHRA PRADESH								
2	124	-	-	-	-	-	15000	15000
13	1268	-	-	72735	-	-	48000	120735
14	20	-	-	5000	-	-	-	5000
15	655	-	-	-	-	-	-	-
16	50	-	-	-	-	-	-	-
17	152	-	-	-	-	-	-	-
18	2606	-	-	9000	-	-	561000	570000
19	480	-	-	-	-	-	262200	262200
20	203	-	-	-	-	-	15000	15000
21	491	-	-	31000	-	-	-	31000
22	84	-	-	37500	25000	-	356000	418500
24	904	-	-	84550	-	-	1084250	1168800
25	128	-	-	-	-	-	168000	168000
27	1434	-	-	-	-	-	44850	44850
all industry groups	8599	-	-	239785	25000	-	2554300	2819085

akd

152

NATIONAL SAMPLE SURVEY, THIRTYFOURTH ROUND : JULY 1979 - JUNE 1980

Table (A.4) : Estimated value of loan outstanding by source and industry group and enterprise type

non directory establishments rural

industry group	estimated no. of enterprise	amount of loan outstanding by source of loan (Rs.)							total
		central & state term lending institutions	government	public sector banks	co-operatives	other ins-titutional agencies	other		
(1)	(2)	(3)	(4)	(5)	(6)	(7)	(8)	(9)	
ASSAM									
13	5243	78000	..	75600	69440	223040	
14	25	
16	68	800	800	
17	387	200000	200000	
18	21	
19	21	
20	392	
21	19	
22	63	
23	15	
24	217	2000	..	10000	12000	
25	4	
27	6	
all indus-try groups	6481	278000	2000	75600	80240	435840	

akd

157

NATIONAL SAMPLE SURVEY, THIRTYFOURTH ROUND : JULY 1979 - JUNE 1980

Table (A.4) : Estimated value of loan outstanding by source and industry group and enterprise type

non directory establishments rural

industry group	estimated no. of enterprise	amount of loan outstanding by source of loan (Rs.)						total
		central & state term lending institutions	government	public sector banks	co-operatives	other ins- titutional agencies	others	
(1)	(2)	(3)	(4)	(5)	(6)	(7)	(8)	(9)
BIHAR								
1	34	-	-	-	-	-	-	-
5.	42	-	-	-	-	-	72000	72000
8	2	-	-	40000	-	-	-	40000
13	3546	-	24000	396900	432550	-	397850	1251300
14	32	-	-	-	-	-	360	360
16	102	-	-	-	-	-	750	750
17	49	-	-	-	-	-	-	-
18	134	-	-	-	-	-	11700	11700
19	817	-	-	200	-	-	202000	202200
20	738	-	-	417300	46000	-	615500	1078800
21	344	-	-	28200	60000	-	-	88200
22	322	-	-	82800	39000	-	126500	248300
23	11	-	-	-	-	-	-	-
24	893	-	-	836000	218976	70000	657900	1782876
25	2	-	-	-	-	-	-	-
27	63	-	-	-	-	-	-	-
all in- dustry groups	7581	24000	-	1801400	796526	70000	2084560	4776486

akd

NATIONAL SAMPLE SURVEY, THIRTYFOURTH ROUND : JULY 1979 - JUNE 1980

Table(A.4) : Estimated value of loan outstanding by source and industry group and enterprise type

industry group	estimated no. of enterprise	non directory establishments						total
		central & state term lending institutions	government	public sector banks	co-operatives	other institutional agencies	others	
(1)	(2)	(3)	(4)	(5)	(6)	(7)	(8)	(9)
GUJARAT								
01	62	-	-	-	-	-	-	-
02	927	-	-	-	-	-	456000	456000
05	42	-	-	-	-	-	-	-
12	158	-	-	-	-	-	-	-
13	5458	-	-	335400	7819860	-	1021800	9177060
14	225	-	-	35400	21000	-	-	56400
15	1351	-	-	3115200	-	-	-	3115200
16	387	-	-	-	-	-	-	-
17	299	-	-	-	-	-	-	-
18	10	-	-	-	-	-	-	-
19	570	-	-	-	83000	-	-	83000
20	886	-	-	590000	351010	-	3091785	4032795
22	310	-	-	15000	72000	-	18000	105000
24	541	-	-	1597920	3260000	-	1130624	5988544
25	258	-	-	70000	7700000	-	-	7770000
27	242	-	-	-	116100	-	-	116100
all industry groups	11726	-	-	5758920	19422970	-	5718209	30900099

NATIONAL SAMPLE SURVEY, THIRTYFOURTH ROUND : JULY 1979 - JUNE 1980

Table(A.4) : Estimated value of loan outstanding by source and industry group and enterprise type

non directory establishments rural

industry group	estimated no. of enterprise	amount of loan outstanding by source of loan (Rs.)							total
		central & state term lending institutions	government	public sector banks	co-operatives	other institutional agencies	others		
(1)	(2)	(3)	(4)	(5)	(6)	(7)	(8)	(9)	
HARYANA									
13	192	-	-	575000	-	-	120000	695000	
14	215 275	132000	-	-	-	-	-	695000 132000	
16	29	-	-	-	-	-	-	-	
20	58	-	-	-	-	-	60000	60000	
22	20	-	-	-	-	-	-	-	
24	69	-	-	72000	-	-	-	72000	
25	97	-	-	-	-	-	-	-	
all industry groups	740	132000	-	647000	-	-	180000	959000	
HIMACHAL PRADESH									
02	6	-	-	-	-	-	-	-	
08	2	-	-	-	-	-	16000	16000	
10	17	-	-	-	-	-	68000	68000	
12	2	-	-	5680	-	-	-	5680	
13	420	-	81872	68872	142956	-	57168	350868	
14	2	-	-	-	-	-	-	-	

NATIONAL SAMPLE SURVEY, THIRTYFOURTH ROUND : JULY 1979 - JUNE 1980

Table (A.4): Estimated value of loan outstanding by source and industry group and enterprise type

industry group	estimated no. of enterprise	amount of loan outstanding by source of loan (Rs.)						total
		central & state term lending institutions	government	public sector banks	co-operatives	other ins- titutional agencies	others	
(1)	(2)	(3)	(4)	(5)	(6)	(7)	(8)	(9)
HIMACHAL PRADESH (contd.)								
15	4	-	-	-	-	-	-	-
18	19	-	-	-	-	-	36000	36000
19	42	-	-	-	-	-	-	-
20	73	-	-	54000	25000	4400	84000	167400
22	59	-	155895	5952	-	-	-	161847
23	17	-	-	-	-	-	-	-
24	230	-	936103	62730	917000	-	15000	1930833
26	34	-	-	-	-	-	-	-
all indus- try groups	927	-	1173870	197234	1084956	4400	276168	2736628
JAMMU AND KASHMIR								
02	35	147000	-	-	-	-	-	147000
10	78	-	-	-	-	-	-	-
13	676	-	-	52000	33264	-	30000	115264
14	7	-	-	-	-	-	7000	7000
16	80	-	-	-	-	-	-	-
17	12	-	-	-	-	-	-	-
19	4	-	-	-	-	-	-	-
20	42	-	-	-	-	-	-	-
22	3	-	-	-	-	-	-	-
24	69	-	-	75000	30000	-	57300	162300
all indus- try groups	1006	147000	-	127000	63264	-	94300	431564

NATIONAL SAMPLE SURVEY, THIRTYFOURTH ROUND : JULY 1979 - JUNE 1980

Table (A.4) : Estimated value of loan outstanding by source and industry group and enterprise type

industry group	estimated no. of enterprise	non directory establishments						rural	total
		central & state term lending institutions	government	public sector banks	co-operative	other institutional agencies	others		
(1)	(2)	(3)	(4)	(5)	(6)	(7)	(8)	(9)	
KARNATAKA									
01	12	-	-	-	-	-	-	-	
02	297	-	-	-	240000	-	-	240000	
12	26	-	-	-	-	-	26000	26000	
13	1941	281320	-	1037400	238400	-	109330	1666450	
14	20	-	-	-	-	-	-	-	
16	253	-	-	-	-	-	186300	186300	
17	128	-	-	-	-	-	-	-	
18	1520	-	-	296000	65000	-	100000	461000	
19	106	-	-	46000	-	-	-	46000	
20	568	-	-	966150	-	-	9866500	10832650	
21	246	-	-	22000	-	-	61200	83200	
22	30	-	-	-	-	-	-	-	
23	30	-	-	-	-	-	-	-	
24	293	-	-	1463400	200000	42000	99500	1084900	
25	2310	-	-	67500	-	-	-	67500	
27	241	-	-	684000	-	-	-	684000	
all industry groups	8021	281320	-	4582450	743400	42000	10448830	16098000	

akd

NATIONAL SAMPLE SURVEY, THIRTYFOURTH ROUND : JULY 1979 - JUNE 1980

Table(A.4) : Estimated value of loan outstanding by source and industry group and enterprise type

industry group	estimated no. of enterprise	non directory establishments						total
		amount of loan outstanding by source of loan (Rs.)						
		central & state term lending institutions	government	public sector banks	co-operatives	other institutional agencies	others	
(1)	(2)	(3)	(4)	(5)	(6)	(7)	(8)	(9)
KERALA								
01	28	-	-	-	-	-	-	-
02	153	-	-	-	547000	-	-	547000
04	22	-	-	-	-	-	-	-
05	71	-	-	-	336000	-	-	336000
06	208	-	-	-	-	-	5200	5200
08	124	-	-	-	62000	744000	43400	179800
10	173	-	-	55200	-	-	36800	92000
12	30	-	-	10500	-	-	-	10500
13	6605	-	336000	654560	2936035	251400	2233750	6411745
14	460	-	-	-	27525	103500	18000	149025
15	278	-	-	-	-	-	83850	83850
16	620	-	-	23400	186000	-	-	209400
17	3150	-	-	59280	886500	42300	79620	1067700
18	1137	-	-	-	-	220500	-	220500
19	1722	-	-	-	-	-	8400	8400
20	715	-	-	-	-	-	381132	381132
21	532	-	291000	-	-	-	-	291000
22	863	236250	-	169500	88000	-	230450	724200
24	2054	-	-	1467675	181752	198400	123350	1971177
25	160	-	-	-	-	15000	-	15000
27	168	-	-	-	-	-	-	151200
all industry groups	19273	236250	627000	2440115	5250812	905500	3395152	12854829

163

akd

NATIONAL SAMPLE SURVEY, THIRTYFOURTH ROUND : JULY 1979 - JUNE 1980

Table (A.4) : Estimated value of loan outstanding by source and industry group and enterprise type

industry group	estimated no. of enterprise	amount of loan outstanding by source of loan (Rs.)							total
		non directory establishments				rural			
		central & state term lending institutions	government	public sector banks	co-operatives	other institutional agencies	others		
(1)	(2)	(3)	(4)	(5)	(6)	(7)	(8)	(9)	
MADHYA PRADESH									
01	6	-	-	-	-	-	-	-	-
06	283	-	-	-	-	-	1750	1750	
08	3	-	-	-	-	-	-	-	
12	3	-	3000	-	-	-	-	3000	
13	1702	4350	48000	802800	3002260	-	772780	4630190	
14	7	-	-	-	-	-	-	-	
16	338	-	-	-	-	-	-	-	
17	19	-	-	-	-	-	-	-	
18	386	-	-	-	-	-	-	-	
19	350	-	-	145000	-	-	153700	298700	
20	611	-	-	371000	105000	-	627800	1103800	
21	22	-	-	-	-	-	-	-	
22	188	-	7200	12864	-	-	-	20064	
23	2	-	-	-	-	-	-	-	
24	87	-	8000	63500	5000	-	-	76500	
25	3	-	-	-	-	-	-	-	
27	28	-	-	-	-	-	-	-	
all industry groups	4038	4350	66200	1395164	3112260	-	1556030	6134004	

NATIONAL SAMPLE SURVEY, THIRTYFOURTH ROUND : JULY 1979 - JUNE 1980

Table (A.4) : Estimated value of loan outstanding by source and industry group and enterprise type

industry group	estimated no. of enterprise	non directory establishments						total
		central & state term lending institution	government	public sector banks	co-operatives	other institutional agencies	rural	
(1)	(2)	(3)	(4)	(5)	(6)	(7)	(8)	(9)
MAHARASHTRA								
01	5	-	-	-	-	-	-	-
02	725	-	-	-	-	-	-	-
12	138	-	-	-	-	-	-	-
13	15980	78000	280000	1884100	10032559	689550	4478350	17442559
14	147	-	384000	-	-	-	-	384000
15	12	-	-	4500	-	-	18000	22500
16	608	-	-	8900000	-	-	-	8900000
17	408	-	-	-	-	-	-	-
18	335	-	-	-	-	-	-	-
19	241	-	-	-	-	-	-	-
20	2339	-	-	1521200	7338500	-	182000	17210540
21	690	33276	-	61050	55250	-	8350840	228276
22	549	-	4116	514800	3198000	-	78700	3716916
24	966	27500	-	2215436	2301825	45450	0	4654711
25	251	-	-	640000	240000	-	64500	1120000
27	24	-	-	6650	37000	-	240000	43650
all industry group	23418	138776	668116	15747736	23203134	735000	13412390	53905152

NATIONAL SAMPLE SURVEY, THIRTYFOURTH ROUND : JULY 1979 - JUNE 1980

Table(A.4) : Estimated value of loan outstanding by source and industry group and enterprise type

non directory establishments

rural

industry group	estimated no. of enterprise	amount of loan outstanding by source of loan (Rs.)						
		central & state term lending institution	government	public sector banks	co-operatives	other institutional agencies	other	total
(1)	(2)	(3)	(4)	(5)	(6)	(7)	(8)	(9)
MANIPUR								
13	16	-	-	-	-	-	-	-
17	8	-	-	-	-	-	-	-
19	13	-	-	-	-	-	-	-
20	8	-	-	-	-	-	-	-
24	16	-	-	-	-	-	-	-
all industry group	61	-	-	-	-	-	-	-
MEGHALAYA								
12	12	-	-	-	-	-	-	-
13	1704	-	-	-	288000	4500	15800	308300
14	22	-	-	-	-	-	-	-
15	4	-	-	-	-	-	-	-
16	6	48000	-	-	-	-	-	-
17	15	-	-	-	-	-	-	48000
18	1	-	-	-	-	-	-	-
19	19	-	-	-	-	-	-	-
20	29	-	-	-	-	-	-	-
22	2	-	-	-	-	-	2500	2500
24	26	-	-	-	-	-	-	-
26	15	-	-	-	-	-	-	-
all industry group	1855	48000	-	-	288000	4500	18300	358800

akd

168

NATIONAL SAMPLE SURVEY, THIRTYFOURTH ROUND : JULY 1979 - JUNE 1980

Table(A.4) : Estimated value of loan outstanding by source and industry group and enterprise type

non directory establishments

rural

industry group	estimated no. of enterprise	amount of loan outstanding by source of loan (Rs.)						total
		central & state term lending institutions	government	public sector banks	co-operatives	other institutional agencies	other	
(1)	(2)	(3)	(4)	(5)	(6)	(7)	(8)	(9)
ORISSA								
01	33	-	-	-	-	-	-	-
06	101	-	-	-	-	-	-	-
08	34	-	-	-	-	-	-	-
10	34	-	-	-	-	-	19800	19800
12	387	-	-	-	-	-	-	-
13	3572	-	-	707236	370400	9000	89307	1175943
14	718	-	2800	-	224000	-	-	226800
15	47	-	-	-	-	-	-	-
17	117	-	-	-	14000	-	-	14000
18	117	-	-	-	-	-	380	380
19	408	-	-	-	3420	-	23400	26820
20	961	-	-	170400	91000	38500	47000	346900
21	3534	-	-	3870075	75269	-	193000	4138344
22	174	-	33000	213929	30000	-	5000	281929
24	370	93700	-	144000	43600	-	183100	464400
27	213	-	-	244000	109200	-	-	353200
all industry groups	10820	93700	35800	5349640	960889	47500	560987	7048716

akd

NATIONAL SAMPLE SURVEY, THIRTYFOURTH ROUND : JULY 1979 - JUNE 1980

Table(A.4) : Estimated value of loan outstanding by source and industry group and enterprise type

industry group	estimated no. of enterprise	non directory establishments						rural	total
		central & state term lending institutions	government	public sector banks	co-operatives	other institutional agencies	other		
(1)	(2)	(3)	(4)	(5)	(6)	(7)	(8)	(9)	
PUNJAB									
12	3	-	-	-	-	-	-	-	
13	561	-	-	261500	15000	-	40000	316500	
14	9	-	-	-	-	-	-	-	
16	3	-	-	-	-	-	-	-	
18	77	-	-	-	-	-	475020	475020	
19	13	-	-	-	-	-	-	-	
20	194	-	-	371000	-	-	50000	421000	
21	39	-	-	37500	-	-	-	37500	
22	7	-	-	-	-	-	-	-	
24	72	-	-	67500	-	6000	-	73500	
25	36	-	-	-	13300	-	7000	20300	
all industry groups	1014	-	-	737500	28300	6000	572020	1343820	
RAJASTHAN									
01	28	-	-	-	-	-	560000	560000	
12	43	-	-	-	-	-	-	-	
13	2552	81000	-	701100	49600	-	2668752	3500452	
14	63	-	-	-	-	-	-	-	
16	20	-	-	-	-	-	-	-	

NATIONAL SAMPLE SURVEY, THIRTYFOURTH ROUND : JULY 1979 - JUNE 1980

Table (A.4) : Estimated value of loan outstanding by source and industry group and enterprise type

non directory establishments rural

industry group	estimated no. of enterprise	amount of loan outstanding by source of loan (Rs.)						total
		central & state term lending institutions	government	public sector banks	co-operatives	other institutional agencies	other	
(1)	(2)	(3)	(4)	(5)	(6)	(7)	(8)	(9)
RAJASTHAN (Contd.)								
17	11	-	-	-	-	-	-	-
18	62	-	-	-	-	-	-	-
19	168	-	-	41000	-	-	-	41000
20	561	-	-	26000	-	-	5215785	5241785
22	80	-	-	177000	-	-	55000	232000
24	313	-	4059000	1146000	9785243	-	1364515	16354758
25	15	-	-	-	-	-	-	-
27	49	-	-	-	-	-	-	-
all industry groups	3965	81000	4059000	2091100	9834843	-	9864052	25929995
TAMIL NADU								
01	102	-	-	-	-	-	-	-
02	887	-	-	3480	-	-	-	3480
05	29	-	-	-	-	-	-	-
09	30	-	-	-	-	-	-	-
13	8855	-	844250	285025	153600	-	1514290	2797165
14	289	-	-	3150	-	-	6000	9150
15	66	-	-	-	-	-	-	-
16	3046	-	-	2681850	799200	222000	1422000	5125050
17	250	-	-	38750	-	-	39290	78040

69

NATIONAL SAMPLE SURVEY, THIRTY FOURTH ROUND : JULY 1979 - JUNE 1980

Table(A.4) : Estimated value of loan outstanding by source and industry group and enterprise type

industry group	estimated no. of enterprise	non directory establishments rural							total
		amount of loan outstanding by source of loan (Rs.)							
		central & state term lending institutions	government	public sector banks	co-operatives	other institutional agencies	other		
(1)	(2)	(3)	(4)	(5)	(6)	(7)	(8)	(9)	
TAMIL NADU (contd.)									
19	1465	-	370000	-	128000	-	861800	1359800	
20	1240	-	-	549300	175500	3325	938220	1666345	
21	1400	-	-	9700	171200	-	727040	907940	
22	587	-	-	63700	-	10400	86500	160600	
24	2171	-	-	329200	101898	-	1591935	2023033	
25	960	-	-	61360	-	-	29600	90960	
27	113	-	-	-	-	-	-	-	
all industry groups	21490	-	1214250	4025515	1529398	23575	7216675	14221563	
TRIPURA									
10	16	-	-	-	-	-	-	-	
11	19	-	-	-	-	-	76000	76000	
12	19	-	-	-	-	-	-	-	
13	403	15000	25336	28500	131300	-	152000	352136	
15	6	-	-	-	-	-	-	-	
16	102	-	-	-	-	-	-	-	
17	78	-	41400	-	-	-	-	41400	
18	7	-	-	-	-	-	4000	4000	
19	41	-	654248	-	415092	-	-	1069340	
20	99	-	-	-	9000	-	95000	104000	
21	4	-	-	-	-	-	-	-	
22	33	-	5000	6000	-	-	-	11000	
24	69	30000	30000	-	4360	-	133000	197360	
25	19	-	-	-	-	-	-	-	
27	6	-	-	-	-	-	800	800	
all industry groups	921	45000	755984	34500	559752	-	460800	1856036	

akd

NATIONAL SAMPLE SURVEY, THIRTYFOURTH ROUND : JULY 1979 - JUNE 1980

Table (A.4) : Estimated value of loan outstanding by source and industry group and enterprise type

non directory establishments

rural

industry group	estimated no. of enterprise	amount of loan outstanding by source of loan (Rs.)						total
		central & state term lending institutions	government	public sector banks	co-operatives	other institutional agencies	other	
(1)	(2)	(3)	(4)	(5)	(6)	(7)	(8)	(9)
UTTAR PRADESH								
01	14	-	-	-	-	-	-	-
02	2377	-	-	-	-	15200	57000	72200
08	51	-	-	-	-	-	-	-
09	3	-	-	-	-	-	-	-
10	16	-	-	-	-	-	-	-
11	4	-	-	-	10740	-	-	10740
12	6	-	-	-	-	-	-	-
13	1516	2000	-	246140	76076	-	1533000	1857216
14	121	-	-	14000	-	-	35265	49265
16	1405	-	-	-	-	-	6407500	6407500
17	27	-	-	-	-	-	-	-
18	264	-	-	-	-	-	-	-
19	156	3800	-	25000	8000	-	-	36800
20	2587	68000	40500	136750	721003	12000	81400	1059653
21	349	-	6850	16000	44400	-	4000	71250
22	444	75500	-	25000	-	-	189000	289500
24	1159	144000	3200	411562	388020	-	296500	1243282
25	155	-	-	4000	-	-	16500	20500
27	38	-	-	-	-	-	-	-
all industry groups	10670	293300	50550	878452	1248239	27200	8620165	11117906

NATIONAL SAMPLE SURVEY, THIRTYFOURTH ROUND JULY 1979 - JUNE 1980

Table (A.4) : Estimated value of loan outstanding by source and industry group and enterprise type

industry group	estimated no. of enterprise	non directory establishments					rural	total
		central & state term lending institutions	government	public sector banks	co-operatives	other institutional agencies	other	
(1)	(2)	(3)	(4)	(5)	(6)	(7)	(8)	(9)
				WLSF	BENGAL			
01	83	-	-	94500	-	-	408500	503000
02	202	-	-	-	-	-	-	-
04	19	-	-	-	-	-	-	-
07	102	-	-	-	-	-	22800	22800
08	106	-	-	-	-	-	-	-
10	323	-	-	-	-	-	-	-
12	71	-	-	-	-	-	-	-
13	12808	519200	-	658600	2063800	-	1816550	5058100
14	100	-	-	-	-	-	-	-
15	182	-	-	-	-	-	-	-
16	108	-	-	-	-	-	-	-
17	301	-	-	-	-	-	-	-
18	49	-	-	-	-	-	-	-
19	460	-	-	-	-	-	-	-
20	2074	-	-	1010052	880000	-	-	-
21	1918	-	-	19200	294000	-	19500	1909552
22	924	-	-	-	15600	-	-	313200
24	2418	28000	-	730755	519700	178080	311000	15600
27	33	-	-	-	19000	-	-	1817535
								19000
all industry groups	22281	547200	-	2563107	3792100	178080	2578300	9658787

akd

NATIONAL SAMPLE SURVEY, THIRTYFOURTH ROUND : JULY 1979 - JUNE 1980

Table (A.4) : Estimated value of loan outstanding by source and industry group and enterprise type

industry group	estimated no. of enterprise	non directory establishments						rural	total
		amount of loan outstanding by source of loan (Rs.)							
		central & state term lending institutions	government	public sector banks	co-operatives	other institutional agencies	other		
(1)	(2)	(3)	(4)	(5)	(6)	(7)	(8)	(9)	
ARUNACHAL PRADESH									
13	1096	-	-	50600	-	-	432000	482600	
14	201	-	-	-	-	-	-	-	
15	110	-	-	-	-	-	-	-	
16	13	-	-	-	-	-	-	-	
17	158	-	-	-	-	-	-	-	
20	30	-	-	-	-	-	-	-	
22	45	-	-	-	-	-	480000	480000	
24	97	32500	-	-	-	-	42000	42000	
27	25	-	-	-	-	-	18000	50500	
all industry groups	1784	32500	-	50600	-	-	972000	1055100	
CHANDIGARH									
13	61	-	-	-	-	-	-	-	
all industry groups	61	-	-	-	-	-	-	-	
DELHI									
21	558	-	-	-	-	-	-	-	
all industry groups	558	-	-	-	-	-	-	-	

NATIONAL SAMPLE SURVEY, THIRTYFOURTH ROUND : JULY 1979 - JUNE 1980

Table(A.4) : Estimated value of loan outstanding by source and industry group and enterprise type

industry group	estimated no. of enterprise	non-directory establishments						rural	total
		central & state term lending institutions	government	public sector banks	co-operatives	other institutional agencies	other		
(1)	(2)	(3)	(4)	(5)	(6)	(7)	(8)	(9)	
amount of loan outstanding by source of loan (Rs.)									
GOA DAMAN & DIU									
13	5	-	-	50000	-	-	-	50000	
22	10	-	-	75000	-	-	-	75000	
24	10	-	-	75000	-	-	-	75000	
all industry groups	25	-	-	200000	-	-	-	200000	
MIZORAM									
02	23	-	-	-	-	-	-	-	
13	28	-	-	-	10000	-	-	10000	
16	3	-	-	-	-	-	-	-	
19	2	-	-	-	-	-	-	-	
20	46	-	-	-	-	-	-	-	
24	4	-	-	-	-	-	-	-	
all industry groups	106	-	-	-	10000	-	-	10000	
PANDICHERY									
13	146	-	-	-	-	-	52800	52800	
16	630	-	-	-	168000	78750	204750	451500	
17	563	-	-	-	-	-	-	-	
20	22	-	-	-	-	-	-	-	
21	563	-	-	-	-	-	-	-	
24	20	-	-	40000	-	-	-	40000	
all industry groups	1944	-	-	40000	168000	78750	257550	544300	

771

NATIONAL SAMPLE SURVEY, THIRTYFOURTH ROUND : JULY 1979-JUNE 1980

Table(A.4) : Estimated value of loan outstanding by source and industry group and enterprise type.

industry group	estimated no. of enterprise	non-directory establishments					rural		total
		central & state term lending institutions	government	public sector banks	co-operatives	other institutional agencies	others		
(1)	(2)	(3)	(4)	(5)	(6)	(7)	(8)	(9)	
ALL INDIA									
01	407	-	-	94500	-	66850	968500	1063000	
02	5756	147000	-	3480	787000	15200	528000	1480680	
04	41	-	-	-	-	-	22800	22800	
05	184	-	-	-	336000	-	72000	408000	
06	592	-	-	-	-	-	6950	6950	
07	102	-	-	4000	-	7100	-	-	
08	322	-	-	40000	62000	74400	79200	255600	
09	33	-	-	-	-	-	-	-	
10	657	-	-	55200	-	-	104800	160000	
11	23	-	-	-	10740	-	76000	86740	
12	898	-	3000	16180	-	-	26000	45180	
13	76352	980870	1639458	8946468	27795660	1030050	17652917	58045423	
14	2752	132000	386800	57550	272525	103500	66625	1019000	
15	2715	-	-	3119700	-	-	101850	3221550	
16	7871	48000	-	11605250	1153200	300750	8222100	21329300	
17	6582	-	41400	298030	900500	42300	118910	1401140	
18	6745	-	-	305000	65000	220500	1188100	1778600	
19	7098	3800	1024248	257200	637512	-	1693500	3616260	
20	14476	68000	40500	6183152	9742013	58225	30021962	46113852	
21	10709	33276	297850	4094725	700119	-	1063940	6189910	
22	4797	311750	205211	1399045	3467600	10400	1108450	6502456	
23	75	-	-	-	-	-	-	-	
24	13068	355700	5036303	10932228	17959374	539930	7140474	41964009	
25	4378	-	-	842860	7953300	15000	461100	9272260	
26	49	-	-	-	-	-	-	-	
27	2683	-	-	934650	281300	-	196850	1412800	
all indus-try groups	169365	2080396	8674770	49185218	72123843	2410255	70921028	205395510	

NATIONAL SAMPLE SURVEY, THIRTY FOURTH ROUND : JULY 1979 - JUNE 1980

Table(A.1) estimated number of enterprises by number of years of operation group and by industry group and enterprise type

industry group	own account enterprises						urban
	years of operation group						all
	0	1-5	6-10	11-20	21 & above	not recorded	
(1)	(2)	(3)	(4)	(5)	(6)	(7)	(8)
ANDHRA PRADESH							
1	449	-	-	-	-	-	449
2	27	25	-	-	-	-	52
3	-	46	-	-	-	-	46
4	-	40	-	-	-	-	40
5	-	10	-	89	-	53	152
6	-	-	104	-	-	-	104
8	-	196	-	-	-	-	196
10	-	-	-	-	9	-	9
12	35	107	287	1600	46	-	472
13	6045	13198	2694	1608	850	309	24704
14	3362	9012	4035	4818	4508	893	26628
15	19	3113	897	1663	553	-	6245
16	823	4141	2417	2244	119	133	9877
17	22414	7242	1265	1593	412	736	13662
18	667	95	64	55	52	-	933
19	2512	4734	1805	766	465	70	10352
20	545	2087	897	1007	381	25	4942
21	423	876	775	184	52	209	2519
22	1319	4338	1388	1382	561	214	9202
24	1477	6567	1940	3413	744	1304	15454
25	1266	985	763	244	464	-	3722
total	21383	56812	19340	19066	9213	3948	129760

NATIONAL SAMPLE SURVEY, THIRTY FOURTH ROUND: JULY 1979-JUNE 1980

Table(A.1) estimated number of enterprises by number of years of operation group and by industry group and enterprise type

industry group	own account enterprises						urban
	years of operation group						all
	0	1-5	6-10	11-20	21 & above	not recorded	
(1)	(2)	(3)	(4)	(5)	(6)	(7)	(8)
ASSAM							
1	-	-	-	199	-	-	199
2	-	150	58	25	-	-	233
3	-	8	-	10	5	-	23
5	-	-	-	22	-	-	22
8	-	16	-	-	-	-	16
12	-	-	3	40	-	-	43
13	930	2716	1438	1338	149	-	6571
14	149	1811	401	513	56	58	2988
15	-	637	26	76	49	-	788
16	18	95	40	-	-	-	153
17	541	2535	2351	1086	222	5	6740
19	119	332	485	320	173	61	1490
20	81	485	935	376	61	96	2034
21	52	156	58	-	26	-	292
22	33	713	302	482	161	-	1691
24	143	1875	630	590	181	65	3484
total	2066	11529	6727	5077	1083	285	26767

NATIONAL SAMPLE SURVEY, THIRTY FOURTH ROUND: JULY 1979-JUNE 1980

Table(A.1) estimated number of enterprises by number of years of operation group and by industry group and enterprise type

industry group	own account enterprise						urban
	years of operation group						all
	0	1-5	6-10	11-20	21 & above	not recorded	
(1)	(2)	(3)	(4)	(5)	(6)	(7)	(8)
BIHAR							
1	83	104	-	-	221	-	208
2	27	214	-	20	21	-	282
3	-	-	-	105	35	-	140
8	93	70	146	-	-	-	309
12	94	62	140	-	-	-	296
13	4420	17704	6707	5377	1336	2084	37628
14	529	3378	2193	2271	2143	390	10904
15	380	68	1190	1187	256	-	3081
16	312	417	831	90	28	162	1840
17	2326	11774	5944	1612	557	17	22230
18	-	129	189	-	486	-	804
19	388	2721	1697	2425	765	84	8080
20	736	7525	2244	1994	2001	22	14522
21	1000	1715	936	22	24	-	3697
22	963	5780	2386	2231	822	79	12261
23	-	65	15	27	-	-	107
24	1602	6664	2869	2379	2580	115	16209
25	-	470	194	85	-	-	749
total	12953	58860	27681	19825	11075	2953	133347

NATIONAL SAMPLE SURVEY, THIRTY FOURTH ROUND: JULY 1979-JUNE 1980

Table(A.1) estimated number of enterprises by number of years of operation group and by industry group and enterprise type

industry group	own account enterprises						urban
	years of operation group						all
	0	1-5	6-10	11-20	21 & above	not recorded	
(1)	(2)	(3)	(4)	(5)	(6)	(7)	(8)
GUJARAT							
1	-	498	396	16	72	-	982
2	158	805	43	186	48	-	1240
3	15	156	7	18	131	-	327
4	5	6	-	-	-	-	11
5	127	-	-	-	-	-	127
8	111	39	43	-	129	-	322
9	-	-	-	-	6	-	6
10	-	28	-	-	21	-	49
11	-	21	6	-	-	-	27
12	31	208	21	265	-	-	525
13	1447	4834	3297	2741	1996	438	14753
14	570	6445	7508	3317	1658	272	19770
15	-	468	424	174	550	-	1616
16	575	4868	1635	597	349	198	8222
17	923	7669	4452	2268	1398	288	16998
18	287	494	395	-	-	79	1255
19	1914	3261	3213	1294	1445	334	11461
20	1852	4858	1469	3636	1974	286	14075
21	333	372	879	1473	739	499	4295
22	1360	5026	2210	2236	1845	131	12808
24	511	5483	5881	3557	3937	661	20030
25	637	753	6	45	3	153	1597
total	10856	46292	31885	21823	16301	3339	130496

bci

NATIONAL SAMPLE SURVEY, THIRTY FOURTH ROUND: JULY 1979-JUNE 1980

Table(A.1) estimated number of enterprises by number of years of operation group and by industry group and enterprise type

industry group	own account enterprises						urban
	years of operation group						all
	0	1-5	6-10	11-20	21 & above	not recorded	
(1)	(2)	(3)	(4)	(5)	(6)	(7)	(8)
HARYANA							
1	-	172	-	-	-	-	172
2	45	11	25	-	30	-	111
3	-	52	26	13	-	-	91
4	92	-	-	-	-	-	92
8	51	-	-	-	-	-	51
11	-	25	-	-	-	-	25
12	18	192	-	-	-	-	210
13	1903	4950	1605	1286	921	22	10687
14	821	2625	393	1121	748	-	5708
16	12	695	411	43	-	18	1179
17	761	1068	156	33	97	-	2135
18	-	-	-	-	29	-	29
19	183	490	97	261	119	-	1150
20	610	944	757	896	622	60	3889
21	29	88	165	282	-	-	564
22	1807	1576	393	1113	114	73	5076
24	773	4837	594	920	269	88	7481
25	138	373	147	559	379	-	1596
total	7243	18118	4769	6527	3328	261	40246

NATIONAL SAMPLE SURVEY, THIRTY FOURTH ROUND: JULY 1979-JUNE 1980

Table(A.1) estimated number of enterprises by number of years of operation group and by industry group and enterprise type

industry group	own account enterprises						urban
	years of operation group						all
	0	1-5	6-10	11-20	21 & above	not recorded	
(1)	(2)	(3)	(4)	(5)	(6)	(7)	(8)
HIMACHAL PRADESH							
1	2	-	-	-	-	-	2
2	-	22	-	-	-	-	22
12	9	-	-	-	1	-	10
13	83	580	155	52	313	51	1234
14	113	217	166	33	82	-	611
16	4	-	163	13	-	-	20
17	134	134	73	42	34	-	417
19	-	13	-	29	34	-	76
20	46	82	169	168	135	-	600
21	-	32	-	-	4	-	36
22	131	417	143	151	70	-	912
24	42	179	135	118	58	87	619
total	564	1676	844	606	731	138	4559

NATIONAL SAMPLE SURVEY, THIRTY FOURTH ROUND: JULY 1979- JUNE 1980

Table(A.1) estimated number of enterprises by number of years of operation group and by industry group and enterprise type

industry group	own account enterprise						urban
	years of operation group						all
	0	1-5	6-10	11-20	21 & above	not recorded	
(1)	(2)	(3)	(4)	(5)	(6)	(7)	(8)
JAMMU & KASHMIR							
2	20	-	-	74	-	-	94
3	-	56	-	83	-	-	139
8	-	6	3	8	-	-	17
13	290	2600	378	1095	440	-	4803
14	303	690	33	322	24	108	1480
15	-	212	-	83	4	-	299
16	-	327	132	252	182	-	893
17	7	-	106	90	49	-	252
18	-	-	16	-	-	-	16
19	-	56	70	90	236	-	452
20	338	763	459	488	619	-	2667
21	-	83	33	-	-	-	116
22	54	357	899	575	57	-	1942
24	19	682	836	273	89	-	1899
25	-	-	-	66	77	-	143
total	1031	5832	2955	3499	1777	108	15212

NATIONAL SAMPLE SURVEY, THIRTY FOURTH ROUND: JULY 1979-JUNE 1980

Table(A.1) estimated number of enterprises of number of years of operation group and by industry group and enterprise type

industry group	own account enterprises						urban
	years of operation group						all
	0	1-5	6-10	11-20	21 & above	not recorded	
(1)	(2)	(3)	(4)	(5)	(6)	(7)	(8)
KARNATAKA							
1	64	167	12	-	-	-	243
2	45	34	286	-	37	-	402
3	-	43	19	48	21	-	131
4	-	28	19	-	-	-	47
5	-	16	165	-	-	-	181
8	56	11	-	349	-	-	416
10	-	-	18	220	-	-	238
11	-	113	71	-	-	-	184
12	59	253	33	64	-	-	409
13	7132	11832	4710	2888	752	295	27609
14	3022	8472	5612	3269	1634	411	22420
15	99	1380	905	330	499	-	3213
16	1030	2103	2018	196	580	85	6012
17	4718	13679	4295	1040	746	1352	25830
18	115	376	53	53	33	-	630
19	905	3579	476	423	561	85	6029
20	1070	2648	994	1459	573	-	6744
21	860	586	1428	190	43	63	3170
22	2387	3766	1668	2824	382	286	11313
23	-	-	33	-	-	-	33
24	2539	7691	2546	5803	2236	162	20977
25	262	2469	869	657	101	-	4358
total	24363	59246	26230	19813	8198	2739	140589

NATIONAL SAMPLE SURVEY, THIRTY FOURTH ROUND: JULY 1979-JUNE 1980

Table(A.1) estimated number of enterprises by number of years of operation group and by industry group and enterprise type

own account enterprises

urban

industry group	years of operation group						all
	0	1-5	6-10	11-20	21 & above	not recorded	
(1)	(2)	(3)	(4)	(5)	(6)	(7)	(8)
KERALA							
1	-	103	-	-	-	-	103
2	41	-	-	-	-	-	41
5	-	280	-	-	-	-	280
6	-	263	-	-	-	-	263
12	-	83	60	32	-	-	175
13	690	2379	1122	1229	552	43	6015
14	750	2462	910	218	37	-	4377
15	244	560	1390	1619	673	-	4486
16	810	520	77	-	27	-	1434
17	2300	7869	1583	1014	658	12	13436
18	13	164	116	94	437	-	824
19	15	784	49	149	-	-	997
20	79	2003	511	1020	34	-	3647
21	191	510	25	60	18	-	804
22	492	1310	245	356	69	7	2479
24	399	2755	756	738	271	8	4927
25	-	1139	140	1126	90	-	2495
total	6024	23184	6984	7655	2866	70	46783

184

NATIONAL SAMPLE SURVEY, THIRTY FOURTH ROUND: JULY 1979-JUNE 1980

Table(A.1) estimated number of enterprises by number of years of operation group and by industry group and enterprise type

industry group	own account enterprises						urban
	years of operation group						all
	0	1-5	6-10	11-20	21 & above	not recorded	
(1)	(2)	(3)	(4)	(5)	(6)	(7)	(8)
MADHYA PRADESH							
1	61	12	12	-	-	-	85
2	-	9	9	15	-	-	33
3	30	140	47	277	-	-	494
7	148	-	29	53	-	-	230
8	-	83	5	40	50	-	178
10	-	18	-	9	29	-	56
12	104	83	80	27	5	13	312
13	6749	13933	5107	3768	2770	276	32603
14	1339	4292	2847	4661	1460	277	14876
15	307	211	267	411	107	-	1303
16	333	1760	754	637	-	335	3819
17	3821	9935	2476	1701	646	294	18873
18	-	18	3	-	15	-	36
19	569	4187	1190	2032	2047	108	10133
20	1310	3398	2378	1998	2198	-	11282
21	173	576	332	190	68	11	1350
22	1127	6555	3387	2291	1991	307	15658
24	997	5443	2526	2818	652	327	12763
25	161	587	424	238	271	-	1681
total	17229	51240	21873	21166	12309	1948	125765

NATIONAL SAMPLE SURVEY, THIRTY FOURTH ROUND: JULY 1979-JUNE 1980

Table(A.1) estimated number of enterprises by number of years of operation group and by industry group and enterprise type

industry group	own account enterprises						urban
	years of operation group						all
	0	1-5	6-10	11-20	21 & above	not recorded	
(1)	(2)	(3)	(4)	(5)	(6)	(7)	(8)
MAHARASHTRA							
1	65	88	110	104	27	-	394
2	-	80	645	180	36	-	941
3	194	1705	243	227	720	-	3089
5	-	28	243	-	8	-	36
6	-	-	59	617	-	-	676
7	-	-	-	-	15	-	15
8	21	35	11	126	-	-	193
10	146	-	-	-	-	-	146
11	56	-	18	27	-	-	101
12	74	118	167	268	2265	-	2892
13	8726	19006	6590	4176	2631	494	41623
14	3208	11102	9185	10428	4047	296	38266
15	40	2018	1503	1437	402	-	5400
16	4176	6499	4799	2566	1061	174	19275
17	4264	13083	5505	3844	3631	352	30679
18	28	449	180	32	-	-	689
19	1017	6394	1264	2134	2762	363	13934
20	839	4612	4359	1418	1802	154	13184
21	1383	1787	1202	1669	388	141	6570
22	2212	6347	6248	4229	5212	440	24688
24	5226	12709	7899	8022	3393	519	37768
25	1176	954	1390	1082	468	94	5164
total	32851	87014	51377	42586	28868	3027	245723

NATIONAL SAMPLE SURVEY, THIRTY FOURTH ROUND: JULY 1979-JUNE 1980

Table(A.1) estimated number of enterprises by number of years of operation group and by industry group and enterprise type

industry group	own account enterprises						urban	all
	years of operation group						not recorded	
	0	1-5	6-10	11-20	21 & above			
(1)	(2)	(3)	(4)	(5)	(6)	(7)	(8)	
MANIPUR								
8	-	-	-	3	-	-	3	
13	33	616	232	75	-	3	959	
14	9	116	89	-	-	1	215	
15	-	64	102	3	-	-	169	
16	-	-	3	-	-	-	3	
17	21	544	57	30	-	-	652	
19	-	16	19	24	-	-	59	
20	-	2	33	-	-	-	35	
21	3	39	3	-	-	-	45	
22	-	32	25	-	-	-	57	
24	-	150	8	68	-	-	226	
25	-	3	-	-	-	-	3	
total	66	1582	571	203	-	4	2426	
MEGHALAYA								
8	-	7	-	-	-	-	7	
10	-	2	-	-	-	-	2	
13	87	589	174	63	31	-	944	
14	-	49	27	-	-	-	76	
15	-	-	-	-	19	-	19	
16	2	33	103	-	-	-	138	
17	87	810	299	62	37	20	1315	
18	-	15	-	-	-	-	15	
19	2	6	73	4	-	-	85	
20	-	9	3	9	-	-	21	

187

NATIONAL SAMPLE SURVEY, THIRTY FOURTH ROUND: JULY 1979-JUNE 1980

Table(A.1) Estimated number of enterprises by number of years of operation group and by industry group and enterprise type

industry group (1)	own account enterprises						urban	all (8)
	years of operation group						not recorded (7)	
	0 (2)	1-5 (3)	6-10 (4)	11-20 (5)	21 & above (6)			
MEGHALAYA(contd.)								
21	20	14	-	13	-	-	-	47
22	-	32	9	6	11	-	-	58
24	1	18	11	35	-	2	-	67
total	199	1584	699	192	98	22	-	2794
NAGALAND								
3	-	6	-	-	-	-	-	6
13	4	247	-	2	-	-	-	253
14	-	12	-	-	-	-	-	12
15	5	-	-	-	-	-	-	5
17	69	297	31	4	-	-	-	401
19	-	3	-	-	-	-	-	3
24	-	2	4	-	-	-	-	6
total	78	567	35	6	-	-	-	686

NATIONAL SAMPLE SURVEY, THIRTY FOURTH ROUND: JULY 1979-JUNE 1980

Table(A.1) Estimated number of enterprises by number of years of operation group and by industry group and enterprise type

industry group	own account enterprises						urban	all
	years of operation group							
	0	1-5	6-10	11-20	21 & above	not recorded		
(1)	(2)	(3)	(4)	(5)	(6)	(7)	(8)	
ORISSA								
01	-	-	-	-	-	25	25	
02	-	-	77	319	-	-	396	
06	-	-	-	10	-	-	10	
08	-	-	-	-	-	413	413	
11	-	-	69	-	-	-	69	
13	2872	4928	2244	628	386	56	11114	
14	567	4203	2357	619	3290	-	11036	
15	24	785	443	96	608	32	1988	
16	321	967	832	7	-	-	2127	
17	1037	5545	993	278	67	222	8142	
18	66	123	176	-	64	12	441	
19	927	5411	667	212	449	-	7666	
20	177	1853	650	520	361	402	3963	
21	130	149	-	60	-	-	339	
22	448	1159	944	289	375	11	3226	
24	123	2203	1083	442	393	-	4244	
25	-	14	-	-	50	-	64	
total	6692	27340	10535	3480	6043	1173	55263	

139

NATIONAL SAMPLE SURVEY, THIRTY FOURTH ROUND: JULY 1979-JUNE 1980

Table(A.1) Estimated number of enterprises by number of years of operation group and by industry group and enterprise type

industry group (1)	own account enterprises						urban	all (8)
	years of operation group						not recorded (7)	
	0 (2)	1-5 (3)	6-10 (4)	11-20 (5)	21 & above (6)			
PUNJAB								
01	-	32	3	-	-	-	-	35
02	4	32	4	291	137	-	-	468
03	25	32	5	-	-	111	-	173
07	-	9	-	-	-	-	-	9
08	2	-	15	4	-	-	-	21
12	1	52	-	135	203	-	-	391
13	1802	3809	1559	817	737	299	-	9023
14	307	942	515	686	224	361	-	3035
15	-	28	-	1	25	-	-	54
16	32	130	234	186	228	3	-	813
17	-	218	58	129	24	27	-	456
18	-	129	-	-	-	-	-	129
19	23	112	14	205	119	-	-	473
20	763	1079	404	772	290	194	-	3502
21	12	85	82	38	414	-	-	331
22	613	1275	1704	453	382	332	-	4759
23	33	-	-	-	-	-	-	33
24	839	2455	1557	685	722	33	-	6291
25	189	590	103	262	305	-	-	1449
total	4645	11009	6257	4664	3510	1360	-	31445

NATIONAL SAMPLE SURVEY, THIRTY FOURTH ROUND: JULY 1979-JUNE 1980

Table(A.1) Estimated number of enterprises by number of years of operation group and by industry group and enterprise type

own account enterprises

urban

industry group	years of operation group						all
	0	1-5	6-10	11-20	21 & above	not recorded	
(1)	(2)	(3)	(4)	(5)	(6)	(7)	(8)
RAJASTHAN							
01	229	359	53	262	-	-	703
02	15	344	72	-	194	47	673
03	69	61	-	-	156	-	286
05	-	-	130	-	26	-	156
06	-	-	41	117	-	-	158
08	-	132	-	-	-	-	132
10	-	-	-	-	92	-	100
11	3	57	-	-	-	-	60
12	57	-	23	5	5	-	90
13	3783	11503	3059	2679	2178	20	23222
14	749	4432	2420	1869	3390	116	12976
15	44	204	23	-	373	-	644
16	1331	2551	2117	122	167	-	6288
17	2067	3992	833	995	533	-	8420
18	87	926	185	-	-	-	1198
19	1089	2255	1324	437	306	-	5411
20	1482	3728	1971	2299	648	20	10148
21	133	1044	94	200	108	24	1603
22	1842	4747	3101	6155	6230	-	22075
23	-	93	39	24	-	-	156
24	1643	3713	1023	1423	360	-	8162
25	177	723	438	278	63	152	1831
total	14601	40864	16954	16865	14829	379	104492

NATIONAL SAMPLE SURVEY, THIRTY FOURTH ROUND: JULY 1979-JUNE 1980

Table(A.1) Estimated number of enterprises by number of years of operation group and by industry group and enterprise type

industry group	own account enterprises					urban	
	0	1-5	6-10	11-20	21 & above	not recorded	all
(1)	(2)	(3)	(4)	(5)	(6)	(7)	(8)
TAMIL NADU							
01	53	272	124	27	37	-	513
02	365	534	590	486	-	-	1975
03	45	76	138	7	13	130	409
06	-	155	-	-	-	-	155
07	-	-	35	-	-	-	35
08	56	400	292	24	57	-	829
09	-	-	-	-	66	-	66
10	6	250	65	-	9	-	330
12	126	193	346	151	29	19	864
13	4281	13558	3760	1782	732	67	24180
14	3209	13056	7505	5194	3845	176	32985
15	432	2338	797	859	772	59	5257
16	1635	4585	1634	1140	473	-	9467
17	11542	15749	3946	2750	2535	426	36948
18	52	492	-	118	62	-	724
19	3806	9592	2624	2229	1755	112	20218
20	1358	2711	2669	1838	281	4	8861
21	622	3022	837	216	263	136	5096
22	2488	5964	5660	2697	2299	87	19195
24	2903	14425	8632	6590	3032	608	36190
25	2102	7280	3539	4461	732	-	18114
total	35081	94752	43193	30569	16992	1824	222411

NATIONAL SAMPLE SURVEY, THIRTY FOURTH ROUND: JULY 1979-JUNE 1980

Table(A.1) Estimated number of enterprises by number of years of operation group and by industry group and enterprise type

industry group	own account enterprises					urban	
	years of operation group						all
	0	1-5	6-10	11-20	21 & above	not recorded	
(1)	(2)	(3)	(4)	(5)	(6)	(7)	(8)
TRIPURA							
08	-	-	3	-	-	-	3
10	-	2	20	-	-	-	22
13	134	841	302	1130	7	48	2462
14	-	379	262	198	-	-	839
15	-	28	-	20	15	-	63
16	-	10	-	-	-	-	10
17	40	453	1102	241	-	-	1836
18	-	-	5	-	-	-	5
19	187	266	382	123	-	-	958
20	-	60	29	121	69	-	279
21	7	81	68	5	-	-	161
22	-	91	6	53	-	-	150
24	25	705	105	255	-	-	1090
total	393	2916	2284	2146	91	48	7878

193

NATIONAL SAMPLE SURVEY, THIRTY FOURTH ROUND: JULY 1979-JUNE 1980

Table(A.1) Estimated number of enterprises by number of years of operation group and by industry group and enterprise type

industry group	own account enterprises					urban	
	years of operation group						all
	0	1-5	6-10	11-20	21 & above	not recorded	
(1)	(2)	(3)	(4)	(5)	(6)	(7)	(8)
UTTAR PRADESH							
01	-	87	27	81	176	-	371
02	19	69	177	141	31	-	437
03	349	533	6	223	720	-	1831
05	-	90	-	-	32	-	122
06	25	548	299	152	176	-	1200
07	-	113	21	21	-	-	155
08	317	1149	59	70	72	-	1667
09	-	-	44	-	-	-	44
10	-	138	34	29	382	18	601
11	65	62	-	-	-	-	127
12	149	570	130	149	324	31	1353
13	15008	29773	13322	4615	3965	769	67452
14	3743	15473	11281	9838	10628	362	51325
15	75	1041	1506	187	2632	-	5441
16	1954	5171	1155	999	1277	452	11008
17	7828	18011	5266	6751	2648	251	40755
18	967	192	313	17	14	-	1503
19	5907	12897	2303	4302	1037	69	26515
20	3369	12279	8641	5881	1985	3390	32545
21	4217	4446	3941	636	405	-	13645
22	5749	15674	9461	6196	6946	20	44046
23	191	-	-	-	-	-	191
24	3903	16378	11285	10391	5236	635	47828
25	168	3905	2896	775	763	-	8507
total	54003	138599	72167	51454	39449	2997	358669

NATIONAL SAMPLE SURVEY, THIRTY FOURTH ROUND: JULY 1979-JUNE 1980

Table(A.1) Estimated number of enterprises by number of years of operation group and by industry group and enterprise type

industry group	own account enterprises					urban	
	years of operation group						all
	0	1-5	6-10	11-20	21 & above	not recorded	
(1)	(2)	(3)	(4)	(5)	(6)	(7)	(8)
WEST BENGAL							
01	66	1576	91	40	-	-	1773
02	-	678	57	8	-	-	743
03	-	270	222	198	184	-	874
04	-	80	-	-	-	-	80
05	46	118	35	-	66	-	265
06	-	-	5	77	-	-	82
08	416	356	-	64	166	-	1002
10	-	53	0	76	-	-	129
12	40	481	112	174	167	-	974
13	4601	14578	11798	4597	4470	139	40183
14	102	5988	9131	9632	2341	20	27214
15	-	1212	2330	3930	1474	346	9292
16	-	3627	2424	1382	2986	25	10444
17	1225	8006	5403	4265	1754	327	20980
18	-	97	-	118	-	-	215
19	650	3834	2022	6105	2933	1176	16720
20	523	4877	4327	4784	2000	245	16756
21	2217	2200	1562	378	340	36	6733
22	358	3449	2936	4802	1641	45	13231
23	-	232	-	-	-	-	232
24	1373	12644	11029	10330	4467	400	40251
25	42	3167	940	872	382	-	5403
total	11659	67523	54424	51840	25371	2759	213576

NATIONAL SAMPLE SURVEY, THIRTY FOURTH ROUND: JULY 1979-JUNE 1980

Table(A.1) Estimated number of enterprises by number of years of operation group and by industry group and enterprise type

industry group	own account enterprises						urban	all
	years of operation group						not recorded	
	0	1-5	6-10	11-20	21 & above	(7)		
(1)	(2)	(3)	(4)	(5)	(6)	(7)	(8)	
ARUNACHAL PRADESH								
13	-	156	16	-	-	-	136	308
14	-	147	1	-	-	-	-	148
15	5	-	-	-	-	-	-	5
16	-	17	-	-	-	-	-	17
17	-	394	7	-	-	-	-	401
20	-	8	6	79	-	-	-	93
22	-	51	28	14	-	-	-	93
24	17	102	18	19	-	-	-	156
total	22	875	76	112	-	-	136	1221
CHANDIGARH								
14	-	-	30	30	-	-	-	60
17	-	72	-	-	-	-	-	72
20	-	30	-	-	-	-	-	30
22	-	76	252	-	-	-	-	328
24	-	-	252	252	-	-	-	504
total	-	178	534	282	-	-	-	994

NATIONAL SAMPLE SURVEY, THIRTY FOURTH ROUND: JULY 1979-JUNE 1980

Table(A.1) Estimated number of enterprises by number of years of operation group and by industry group and enterprise type

industry group	own account enterprises						urban
	years of operation group						all
	0	1-5	6-10	11-20	21 & above	not recorded	
(1)	(2)	(3)	(4)	(5)	(6)	(7)	(8)
DELHI							
02	-	74	365	-	18	-	457
03	183	100	21	112	23	13	452
08	-	-	-	-	18	-	18
10	-	13	-	129	-	-	142
11	-	38	11	-	-	-	49
12	17	1783	-	740	-	13	2553
13	1739	12576	2371	3528	326	19	20559
14	468	2115	4956	749	1613	93	9994
15	-	165	166	36	36	-	403
16	193	3105	24	1189	75	-	4586
17	1868	1708	69	655	404	49	4753
18	-	-	353	-	-	-	353
19	314	518	-	282	182	-	1296
20	928	1614	4029	1429	453	-	8453
21	-	333	513	98	34	-	978
22	1504	1535	4600	259	117	374	8389
23	-	-	-	-	7	-	7
24	1091	15576	14845	4357	1064	-	36933
25	151	311	198	698	-	-	1358
total	8456	41564	32521	14261	4370	561	101733

197

NATIONAL SAMPLE SURVEY, THIRTY FOURTH ROUND: JULY 1979-JUNE 1980

Table(A.1) Estimated number of enterprises by number of years of operation group and by industry group and enterprise type

industry group	own account enterprises						urban	all
	years of operation group						not recorded	
	0	1-5	6-10	11-20	21 & above			
(1)	(2)	(3)	(4)	(5)	(6)	(7)	(8)	
GOA DAMAN & DIU								
01	-	-	24	-	-	-	-	24
02	-	-	-	-	-	21	-	21
13	-	131	30	-	-	75	-	236
14	62	-	197	-	-	-	-	259
15	-	-	-	-	-	19	-	19
16	-	58	65	-	-	-	-	123
17	176	821	17	135	-	-	-	1149
18	-	16	-	-	-	-	-	16
19	352	-	-	-	-	-	-	352
20	-	4	50	-	-	-	-	54
21	-	24	-	-	-	-	24	48
22	-	105	-	38	42	-	-	185
24	33	43	95	4	33	-	-	208
25	120	-	-	-	-	-	-	120
total	743	1202	478	177	190	24	-	2814

NATIONAL SAMPLE SURVEY, THIRTY FOURTH ROUND: JULY 1979-JUNE 1980

Table(A.1) Estimated number of enterprises by number of years of operation group and by industry group and enterprise type

industry group	own account enterprises					urban		all
	years of operation group							
	0	1-5	6-10	11-20	21 & above	not recorded		
(1)	(2)	(3)	(4)	(5)	(6)	(7)	(8)	
MIZORAM								
13	2	258	66	22	-	10	358	
17	-	36	5	-	-	-	41	
19	-	278	-	-	-	-	278	
20	-	26	15	-	-	-	41	
24	-	27	18	-	-	-	45	
total	2	625	104	22	-	10	763	
PONDICHERY								
13	41	344	160	10	24	108	687	
14	7	132	46	-	134	-	319	
15	-	134	-	-	37	-	171	
16	72	11	3	5	-	-	91	
17	324	488	45	-	-	-	857	
19	23	113	-	16	-	-	152	
20	-	242	-	-	-	-	242	
22	57	130	-	150	4	-	341	
24	-	237	-	-	-	-	237	
25	19	62	57	-	26	-	164	
total	543	1893	311	181	225	108	3261	

NATIONAL SAMPLE SURVEY, THIRTYFOURTH ROUND : JULY 1979-JUNE 1980

Table (A.1) : Estimated number of enterprises by number of years of operation group and by industry group and enterprise type.

industry group	own account enterprises					urban		
	years of operation group						not recorded	all
	0	1-5	6-10	11-20	21 & above			
(1)	(2)	(3)	(4)	(5)	(6)	(7)	(8)	
ALL INDIA								
01	872	3470	852	729	333	25	6281	
02	767	3081	2408	1745	573	47	8621	
03	910	3284	734	1216	1973	254	8371	
04	97	154	19	-	-	-	270	
05	173	542	330	111	132	53	1341	
06	25	966	508	1078	211	-	2788	
07	148	122	85	74	15	-	444	
08	1123	2500	577	688	492	413	5793	
09	-	-	44	-	72	-	116	
10	152	504	145	463	542	18	1824	
11	124	316	175	27	-	-	642	
12	814	4185	1402	2050	3042	76	11569	
13	72802	187639	72896	45506	25641	5686	410170	
14	23389	97550	72100	59786	41862	3834	298521	
15	1674	14666	11969	12112	9103	437	49961	
16	13633	41690	21711	11668	7552	1585	97839	
17	48493	132152	46337	30618	16452	4378	278430	
18	2282	3715	2048	487	1192	91	9815	
19	20902	61952	19774	23862	15388	2462	144340	
20	16106	57927	37999	32192	16487	1898	162609	
21	11805	18218	12933	5714	2626	1143	52439	
22	24944	70505	47995	38982	29331	2406	214163	
23	224	390	87	51	7	-	759	
24	25679	123563	76586	63490	29717	5014	324049	
25	6608	23785	12104	11448	4174	399	58518	
Total	273746	852876	441818	344097	206917	30219	2149673	

NATIONAL SAMPLE SURVEY, THIRTY FOURTH ROUND: JULY 1979-JUNE 1980

Table (A.1): Estimated number of enterprises by number of years of operation group and by industry group and enterprise type
 non directory establishments urban all

industry group	years of operation group						not recorded	all
	0	1-5	6-10	11-20	21 & above	(8)		
(1)	(2)	(3)	(4)	(5)	(6)	(7)	(8)	
01	-	07	-	19	-	-	26	
02	03	-	-	-	06	-	09	
03	02	-	02	02	03	-	09	
05	-	-	05	02	-	-	05	
08	-	04	02	02	04	-	15	
11	-	-	10	23	-	03	04	
12	33	33	670	652	172	51	69	
13	27	794	20	10	10	-	2376	
14	-	52	01	01	-	-	92	
15	-	06	157	05	04	-	08	
16	-	37	52	78	20	17	203	
17	06	298	-	-	-	-	471	
18	-	1	-	-	-	-	01	
19	13	14	106	05	03	01	142	
20	25	202	277	235	43	06	788	
21	7	89	18	37	-	-	151	
22	13	207	228	122	57	09	636	
23	-	02	-	-	-	-	02	
24	58	146	378	480	142	23	1527	
25	-	-	-	06	-	-	06	
27	-	-	34	-	-	01	35	
Total	164	2192	1960	1684	464	111	6575	

NATIONAL SAMPLE SURVEY, THIRTY FOURTH ROUND : JULY 1979-JUNE 1980
 Table (A.1) : Estimated number of enterprises by number of years of operation group and by industry group and enterprise type
 non directory establishments urban

industry group	years of operation group						all
	0	1-5	6-10	11-20	21 & above	not recorded	
(1)	(2)	(3)	(4)	(5)	(6)	(7)	(8)
	06	02	03	-	02	-	13
01	23	07	-	09	28	-	67
02	-	02	-	05	01	-	08
03	01	01	-	06	-	-	08
04	-	29	03	02	-	-	34
05	-	07	06	12	06	-	31
06	-	-	02	-	-	-	02
07	-	21	05	13	01	-	56
08	16	7694	689	556	237	28	9397
09	193	37	54	17	01	06	119
10	04	08	29	58	70	-	165
11	-	39	06	26	-	06	72
12	01	155	91	17	16	-	352
13	67	-	01	-	-	-	02
14	01	155	118	118	41	-	505
15	73	421	216	176	51	13	1024
16	153	7015	13576	148	45	10	20901
17	107	267	106	127	78	06	659
18	75	-	04	01	-	-	12
19	07	1291	341	605	225	26	2690
20	202	93	45	23	10	-	177
21	06	50	04	04	07	06	176
22	105	-	-	-	-	-	-
23	-	-	-	-	-	-	-
24	-	-	-	-	-	-	-
25	-	-	-	-	-	-	-
26	-	-	-	-	-	-	-
27	-	-	-	-	-	-	-
Total	1040	17294	15293	1923	819	101	36470

BIHAR

NATIONAL SAMPLE SURVEY, THIRTY FOURTH ROUND : JULY 1979-JUNE 1980

Table (A.1) : Estimated number of enterprises by number of years of operation group and by industry group and enterprise type
 non directory establishments urban

industry group	years of operation group						all
	0	1-5	6-10	11-20	21 & above	not recorded	
(1)	(2)	(3)	(4)	(5)	(6)	(7)	(8)
01	02	-	06	05	-	-	13
02	05	11	01	-	-	-	17
03	35	03	-	-	-	06	44
04	-	20	-	-	-	-	20
05	-	-	-	-	09	-	09
06	-	05	-	-	-	-	05
08	-	-	-	11	-	-	11
09	-	-	-	-	07	-	07
10	-	-	06	-	05	-	11
11	-	06	-	-	02	-	08
12	-	15	44	26	20	-	105
13	142	754	380	373	32	-	1681
14	15	135	106	98	69	41	464
15	-	79	27	-	25	-	131
16	415	363	482	97	109	97	1553
17	40	714	112	145	13	26	1050
18	-	-	06	07	123	-	136
19	29	80	64	120	33	-	326
20	119	380	327	109	89	30	1054
21	10	358	17	28	69	-	482
22	209	364	301	262	184	06	1326
23	-	24	-	-	-	-	24
24	294	739	382	278	243	08	1944
25	20	217	36	339	160	07	779
27	21	03	-	-	-	-	24
Total	1356	4270	2297	1898	1192	221	11234

204

NATIONAL SAMPLE SURVEY, THIRTY FOURTH ROUND : JULY 1979--JUNE 1980

Table (A.1) : Estimated number of enterprises by number of years of operation group and by industry group and enterprise type
 non directory establishments urban

industry group	years of operation group						all
	0	1-5	6-10	11-20	21 & above	not recorded	
(1)	(2)	(3)	(4)	(5)	(6)	(7)	(8)
01	-	-	-	-	08	-	08
02	-	04	-	-	-	-	04
04	19	-	-	-	-	-	19
10	02	-	-	03	-	-	05
11	-	01	-	-	01	-	02
12	08	-	04	-	-	-	12
13	08	30	08	05	-	-	52
14	02	05	03	-	07	04	21
16	03	04	-	02	-	-	09
17	-	-	-	-	06	-	06
18	04	-	-	-	-	-	04
19	-	06	13	-	18	-	37
20	63	37	12	03	08	02	125
21	-	14	13	-	06	-	33
22	23	80	51	45	29	03	231
24	26	119	179	30	33	39	420
25	08	29	10	08	33	-	88
27	25	-	-	-	-	-	25
Total	191	329	287	97	149	48	1101

HARYANA

NATIONAL SAMPLE SURVEY, THIRTY FOURTH ROUND : JULY 1979-JUNE 1980

Table (A.1) : Estimated number of enterprises by number of years of operation group and by industry group and enterprise type
non directory establishments urban

industry group	years of operation group						all
	0	1-5	6-10	11-20	21 & above	not recorded	
(1)	(2)	(3)	(4)	(5)	(6)	(7)	(8)
01	-	01	08	-	-	-	09
02	-	-	-	07	-	-	07
08	-	07	03	-	-	-	10
10	03	-	-	-	-	-	03
13	35	04	31	20	04	-	94
14	11	11	01	-	02	-	25
16	94	-	01	-	02	-	97
19	-	19	-	01	-	-	20
20	02	17	17	05	01	-	42
21	-	03	-	-	-	-	03
22	11	15	19	11	02	05	63
24	25	43	133	83	03	-	287
25	-	41	11	-	08	-	60
27	94	-	-	-	-	-	94
Total	275	161	224	127	22	05	814

JAMMU & KASHMIR

NATIONAL SAMPLE SURVEY, THIRTY FOURTH ROUND: JULY 1979- JUNE 1980
 Table (A.1) : Estimated number of enterprises by number of years of operation group
 and by industry group and enterprise type
 non directory establishments urban

industry group	years of operation group					all
	0	1-5	6-10	11-20	21 & above	
(1)	(2)	(3)	(4)	(5)	(6)	(7)
01	11	57	51	13	18	-
02	03	49	-	-	-	-
03	02	04	-	05	-	-
05	-	-	-	-	02	-
08	08	07	10	-	-	-
09	03	-	-	-	-	-
10	-	04	-	03	-	-
12	23	43	-	07	-	-
13	272	1081	477	203	157	02
14	102	62	25	21	18	12
15	16	225	32	16	-	04
16	70	313	65	17	05	-
17	99	275	38	09	23	-
18	242	200	281	07	-	18
19	08	137	38	14	88	-
20	87	374	218	130	83	72
21	1387	2164	769	322	68	-
22	174	289	185	37	118	20
24	425	466	344	205	182	07
25	79	238	203	79	46	20
27	283	05	-	-	-	-
Total	3294	5993	2736	1088	308	155
						14074

KARNATAKA

NATIONAL SAMPLE SURVEY, THIRTY FOURTH ROUND : JULY 1979-JUNE 1980

Table (A.1) : Estimated number of enterprises by number of years of operation group and by industry group and enterprise type
 non directory establishments urban

Industry group	Years of operation group						all
	0	1-5	6-10	11-20	21 & above	not recorded	
(1)	(2)	(3)	(4)	(5)	(6)	(7)	(8)
				KERALA			
01	12	11	-	-	-	-	23
02	21	42	-	-	-	17	80
03	18	-	-	-	-	-	18
05	-	-	06	-	-	-	06
08	30	60	-	-	14	-	104
10	-	-	07	-	-	-	07
11	21	-	-	-	-	-	21
12	11	68	-	41	-	-	120
13	194	401	285	256	-	-	1228
14	34	205	24	49	92	-	312
15	102	45	86	-	-	-	233
16	35	231	48	12	12	-	338
17	89	476	65	219	145	98	1092
18	111	08	-	-	-	-	119
19	-	45	-	-	06	-	51
20	50	64	183	17	63	-	377
21	149	206	27	84	15	-	481
22	105	518	174	56	190	04	1047
24	284	617	116	245	278	20	1560
25	49	148	19	02	35	-	253
Total	1315	3145	1040	981	850	139	7470

NATIONAL SAMPLE SURVEY, THIRTY FOURTH ROUND : JULY 1979--JUNE 1980

Table (A.1): Estimated number of enterprises by number of years of operation group and by industry group and enterprise type
 non directory establishments urban

industry group & (1)	years of operation group					not recorded (7)	all (8)
	0-5 (2)	6-10 (4)	11-20 (5)	21 & above (6)			
MADHYA PRADESH							
01	25	-	02	02	-	32	
02	04	-	-	-	-	10	
03	36	-	01	-	-	38	
05	15	-	-	-	-	15	
07	09	09	00	-	-	45	
08	15	-	04	-	-	41	
10	08	-	01	-	-	09	
11	-	-	-	-	-	11	
12	01	02	06	-	-	09	
13	334	343	238	111	17	1553	
14	-	14	33	-	-	98	
15	03	-	06	-	-	09	
16	20	20	18	01	-	111	
17	25	55	14	08	02	131	
18	21	-	03	04	08	99	
19	64	21	70	05	03	271	
20	184	124	113	96	17	792	
21	38	90	39	01	02	467	
22	52	146	205	117	15	779	
23	-	03	-	-	03	06	
24	99	166	141	86	163	1204	
25	18	72	42	12	-	251	
27	86	-	08	-	-	99	
Total	1057	1065	953	443	230	6080	

NATIONAL SAMPLE SURVEY, THIRTY FOURTH ROUND : JULY 1979-JUNE 1980

Table (A.1) : Estimated number of enterprises by number of years of operation group and by industry group and enterprise type
 non directory establishments urban

industry group	years of operation group							all
	0	1-5	6-10	11-20	21 & above	not recorded		
(1)	(2)	(3)	(4)	(5)	(6)	(7)	(8)	
MANIPUR								
17	-	-	01	-	-	-	01	
20	-	-	08	-	-	-	08	
22	-	-	06	-	-	-	06	
Total	-	-	15	-	-	-	15	
MEGHALAYA								
01	-	-	07	-	-	-	07	
04	-	02	03	-	-	-	05	
12	-	04	-	-	-	-	04	
13	04	109	19	21	10	-	163	
14	-	01	-	-	-	-	01	
15	-	-	22	01	-	-	23	
16	-	40	-	40	-	-	80	
17	-	02	02	-	-	02	06	
19	07	-	03	01	02	-	13	
20	-	01	03	05	-	-	09	
21	-	22	05	-	-	-	27	
22	-	04	01	09	-	-	14	
24	07	19	02	07	15	-	50	
27	-	-	02	-	-	-	02	
Total	18	204	69	84	27	02	404	

NATIONAL SAMPLE SURVEY, THIRTY FOURTH ROUND ; JULY 1979-JUNE 1980 ; THIRTY FIFTH ROUND

Table (A.1) : Estimated number of enterprises by number of years of operation grouped by number of years of operation and by industry group and enterprise type
 non directory establishments urban non directory establishments

industry group	years of operation group						not recorded	(8)
	0	1-5	6-10	11-20	21 & above	(7)		
(1)	(2)	(3)	(4)	(5)	(6)	(7)	(8)	
03	-	04	-	-	-	-	04	
10	-	04	-	-	-	-	04	
13	08	63	06	02	-	-	63	
14	02	24	02	-	-	-	24	
15	-	22	-	-	-	-	22	
16	02	04	-	-	-	-	04	
17	04	34	02	-	-	-	34	
20	-	26	-	-	-	-	26	
21	-	04	-	-	-	-	04	
22	02	06	04	-	-	-	06	
24	02	25	-	-	02	-	25	
Total	20	216	14	02	02	-	254	

NATIONAL SAMPLE SURVEY, THIRTY FOURTH ROUND : JULY 1979-JUNE 1980

Table (A.1) : Estimated number of enterprises by number of years of operation group and by industry group enterprise type

non directory establishments urban

industry group	years of operation group					all	
	0	1-5	6-10	11-20	21 & above		not recorded
(1)	(2)	(3)	(4)	(5)	(6)	(7)	(8)
ORISSA							
01	12	-	-	-	-	-	12
02	-	-	17	-	-	-	17
06	-	11	-	-	-	-	11
13	151	566	64	110	03	07	901
14	-	85	68	32	-	-	185
15	-	151	-	-	06	-	157
16	-	22	-	10	-	-	32
17	15	26	63	23	18	-	205
18	-	64	46	-	25	23	158
19	39	64	08	49	18	05	183
20	77	122	15	61	33	42	350
21	233	733	128	36	19	41	1193
22	87	141	02	35	-	-	265
23	-	03	-	-	-	-	03
24	67	171	50	37	20	13	358
25	04	-	26	-	-	-	30
27	58	42	21	13	07	-	141
Total	713	2261	508	406	149	131	4201

414

NATIONAL SAMPLE SURVEY, THIRTY FOURTH ROUND : JULY 1979-JUNE 1980

Table (A.1) : Estimated number of enterprises by number of years of operation group and by industry group and enterprise type

industry group	non directory establishments							all
	years of operation group							
	0	1-5	6-10	11-20	21 & above	not recorded		
(1)	(2)	(3)	(4)	(5)	(6)	(7)	(8)	
02	01	-	-	-	01	-	02	
05	-	-	-	06	-	-	06	
07	-	06	01	01	-	-	08	
08	07	-	-	01	-	-	08	
11	01	06	03	11	-	-	21	
12	-	04	01	06	-	-	11	
13	22	38	36	06	15	02	119	
14	-	73	05	15	06	-	99	
15	-	-	-	12	-	-	12	
16	07	03	02	01	-	-	13	
17	-	-	-	05	07	-	12	
18	23	36	-	05	-	-	64	
19	10	-	-	23	01	-	34	
20	23	55	27	06	11	07	129	
21	03	05	11	12	31	-	62	
22	14	66	39	36	46	03	204	
24	37	140	77	54	70	03	381	
25	04	74	79	119	181	20	477	
27	10	-	-	06	03	-	19	
Total	162	506	281	325	372	35	1681	

PUNJAB

NATIONAL SAMPLE SURVEY, THIRTY FOURTH ROUND : JULY 1979-JUNE 1980
 Table (A.1) : Estimated number of enterprises by number of years of operation group and by industry group and enterprise type
 non directory establishments urban

Industry group	years of operation group						all
	0	1-5	6-10	11-20	21 & above	not recorded	
(1)	(2)	(3)	(4)	(5)	(6)	(7)	(8)
RAJASTHAN							
01	-	08	-	10	06	-	24
02	-	18	-	-	-	-	18
03	05	01	-	06	-	-	12
04	-	02	-	-	-	-	02
08	23	15	-	-	-	-	38
10	-	05	-	-	-	-	05
11	-	-	04	04	-	-	08
12	27	53	21	02	-	-	103
13	239	266	105	151	51	24	836
14	17	36	33	07	11	-	104
15	29	29	-	-	04	-	62
16	-	04	07	22	63	-	96
17	16	159	35	42	03	-	255
18	54	36	-	-	01	-	91
19	56	13	23	26	17	-	135
20	205	228	116	197	94	01	841
21	10	139	17	33	-	-	199
22	171	305	118	119	38	-	751
23	-	06	-	-	-	-	06
24	210	339	160	115	352	05	1181
25	159	89	111	79	66	-	504
27	38	-	-	06	08	-	52
Total	1259	1751	750	819	714	30	5323

NATIONAL SAMPLE SURVEY, THIRTY FOURTH ROUND : JULY 1979-JUNE 1980

Table (A.1) : Estimated number of enterprises by number of years of operation group and by industry group and enterprise type

industry group	non directory establishments						urban	all
	years of operation group							
	0	1-5	6-10	11-20	21 & above	not recorded		
(1)	(2)	(3)	(4)	(5)	(6)	(7)	(8)	
				TAMIL NADU				
01	10	22	12	-	-	-	44	
02	129	101	22	168	-	-	420	
03	53	19	48	-	-	-	120	
05	31	40	-	09	-	-	80	
07	-	-	-	88	-	-	88	
08	04	66	19	73	-	-	162	
10	29	48	-	-	-	-	77	
11	37	26	02	-	-	-	65	
12	47	299	69	04	-	48	467	
13	871	2507	1194	1370	540	50	6532	
14	108	587	253	165	153	09	1275	
15	15	163	198	35	45	-	456	
16	360	491	260	218	19	70	1418	
17	545	955	180	168	46	48	1942	
18	07	26	01	04	-	-	38	
19	158	337	151	163	110	12	931	
20	268	680	394	258	99	16	1715	
21	1030	2420	973	504	287	160	5374	
22	886	2029	692	872	420	30	4929	
24	1123	2106	1000	814	451	168	5662	
25	633	732	313	243	264	08	2193	
27	405	29	05	-	234	05	678	
Total	6749	13683	5786	5156	2668	624	34666	

NATIONAL SAMPLE SURVEY, THIRTY FOURTH ROUND : JULY 1979-JUNE 1980

Table (A.1) : Estimated number of enterprises by number of years of operation group and by industry group and enterprise type

non directory establishments urban

Industry group	years of operation group					all
	0	1-5	6-10	11-20	21 & above	
(1)	(2)	(3)	(4)	(5)	(6)	(7)
08	-	37	12	-	-	-
12	-	-	-	-	32	49
13	19	355	134	98	21	32
14	-	26	06	-	-	627
15	-	-	-	24	-	32
17	06	35	114	32	08	24
19	24	52	58	28	-	195
20	-	05	18	35	-	162
21	-	06	09	-	-	58
22	14	37	07	-	35	15
23	-	-	02	-	-	93
24	29	121	67	68	01	02
27	-	08	-	-	-	286
Total	92	682	427	285	97	1583

TRIPURA

NATIONAL SAMPLE SURVEY, THIRTY FOURTH ROUND : JULY 1979-JUNE 1980

Table (A.1) : Estimated number of enterprises by number of years of operation group and by industry group and enterprise type

non directory establishments

urban

industry group	years of operation group						not recorded	all
	0	1-5	6-10	11-20	21 & above	(7)		
(1)	(2)	(3)	(4)	(5)	(6)	(7)	(8)	
01	10	05	-	03	03	-	18	
02	02	26	03	06	06	08	49	
03	08	95	01	14	-	07	125	
05	-	18	05	04	-	-	27	
06	-	-	22	22	-	-	44	
07	02	09	-	-	-	-	11	
08	29	08	-	14	06	-	57	
09	-	02	-	-	05	-	07	
10	-	02	78	04	01	-	85	
11	07	103	04	07	-	-	121	
12	06	31	08	13	28	10	96	
13	296	485	202	190	159	96	1428	
14	50	20	18	08	228	-	124	
15	-	86	-	06	02	-	94	
16	04	52	43	31	07	-	137	
17	03	136	19	06	27	-	191	
18	07	29	-	09	-	-	45	
19	56	261	31	64	62	08	482	
20	170	534	170	272	131	01	1278	
21	318	459	515	153	151	03	1599	
22	327	589	306	264	261	05	1752	
24	537	1334	516	441	228	18	3074	
25	140	504	311	313	388	19	1675	
27	254	-	132	-	141	-	527	
Total	2226	4788	2384	1844	1633	171	13046	

NATIONAL SAMPLE SURVEY, THIRTY FOURTH ROUND : JULY 1979-JUNE 1980
 Table (A.1) : Estimated number of enterprises by number of years of operation group and by industry group and enterprise type

industry group	non directory establishments							
	years of operation group							
	0 (2)	1-5 (3)	6-10 (4)	11-20 (5)	21 & above (6)	not recorded (7)	all (8)	urban
01	12	14	-	30	-	-	56	
02	20	10	107	18	31	17	203	
03	01	02	03	159	-	-	165	
05	-	50	-	08	-	-	58	
07	04	07	-	-	-	-	11	
08	02	70	10	73	-	-	155	
10	-	32	13	26	41	-	112	
11	27	20	-	-	-	-	47	
12	08	153	23	41	54	-	279	
13	402	1613	1758	2213	809	152	6947	
14	64	176	301	469	440	15	1465	
15	-	87	168	121	100	-	476	
16	44	405	102	114	407	-	1072	
17	16	535	477	488	502	08	2026	
18	25	05	16	-	-	-	46	
19	73	393	670	351	247	43	1777	
20	147	1174	897	1193	361	105	3877	
21	89	943	650	1714	884	26	4306	
22	481	693	559	789	316	45	2883	
24	332	2609	1617	2473	1205	210	8446	
25	64	289	96	64	84	02	598	
27	37	82	42	28	12	18	219	
Total	1848	9362	7508	10372	5493	641	35224	

WEST BENGAL

NATIONAL SAMPLE SURVEY, THIRTY FOURTH ROUND : JULY 1979-JUNE 1980

Table (A.1) : Estimated number of enterprises by number of years of operation group and by industry group and enterprise type

industry group	years of operation group					not recorded	all	
	non directory establishments		urban		(7)			(8)
	(1)	(2)	(3)	(4)				
	0	1-5	6-10	11-20	21 & above			
	(2)	(3)	(4)	(5)	(6)	(7)	(8)	
13	-	08	38	19	17	-	82	
14	90	176	-	-	-	-	266	
16	-	79	-	-	-	-	79	
17	05	73	03	01	-	-	82	
22	05	48	14	01	-	-	68	
24	17	51	-	-	-	-	68	
Total	117	435	55	21	17	-	645	
ARUNACHAL PRADESH								
24	-	34	-	-	-	-	34	
CHANDIGARH								
Total	-	34	-	-	-	-	34	

NATIONAL SAMPLE SURVEY, THIRTY FOURTH ROUND : JULY 1979-JUNE 1980

Table (A.1) : Estimated number of enterprises by number of years of operation group and by industry group and enterprise type.

non directory establishments

urban

industry group	Years of operation group						all
	0	1-5	6-10	11-20	21 & above	not recorded	
(1)	(2)	(3)	(4)	(5)	(6)	(7)	(8)
DELHI							
02	-	-	04	-	-	-	04
03	15	08	-	-	02	-	25
08	-	01	-	-	-	-	01
11	-	02	09	01	-	-	12
12	-	630	-	-	09	-	639
13	635	48	340	05	42	468	1538
14	21	103	36	-	73	-	233
16	04	06	18	-	23	-	51
17	-	68	07	13	-	-	88
18	-	-	-	-	12	03	15
19	-	04	-	30	-	-	34
20	115	689	70	15	-	-	889
21	-	72	48	349	664	-	1133
22	107	81	64	20	15	-	287
24	19	273	355	253	42	36	978
25	17	59	61	126	28	-	291
27	20	-	-	-	-	-	20
Total	953	2044	1012	812	910	507	6238

NATIONAL SAMPLE SURVEY, THIRTY FOURTH ROUND : JULY 1979- JUNE 1980

Table (A.1) : Estimated number of enterprises by number of years of operation group and by industry group and enterprise type

industry group	non directory establishments						all
	urban						
	years of operation group						
(1)	(2)	(3)	(4)	(5)	(6)	(7)	(8)
0	1-5	6-10	11-20	21 & above	not recorded		
10	-	04	-	-	-	-	04
13	21	46	15	14	18	-	114
14	-	06	08	06	-	-	20
15	-	06	14	-	08	-	28
16	09	05	-	-	-	-	14
17	-	-	03	16	-	-	19
18	03	-	-	-	09	-	12
19	-	10	04	-	-	-	14
20	12	15	03	03	14	-	47
21	12	58	-	03	02	02	77
22	12	50	05	-	08	-	75
24	-	60	06	02	48	-	116
25	11	16	07	07	-	-	41
27	-	05	10	20	05	-	40
Total	80	281	75	71	112	02	621

PONDICHERY

NATIONAL SAMPLE SURVEY, THIRTYFOURTH ROUND : JULY 1979-JUNE 1980

Table (A.1) : Estimated number of enterprises by number of years of operation group and by industry group and enterprise type

industry group	non directory establishments					urban	
	years of operation group					not recorded	all
	0	1-5	6-10	11-20	21 & above		
(1)	(2)	(3)	(4)	(5)	(6)	(7)	(8)
				ALL INDIA			
01	118	166	112	123	79	32	630
02	223	360	183	208	90	38	1102
03	213	144	72	199	6	13	647
04	19	27	32	-	-	-	78
05	53	112	11	51	15	4	246
06	-	16	22	22	-	-	60
07	15	44	22	98	-	-	179
08	189	368	87	190	24	-	858
09	3	23	-	-	16	-	42
10	54	133	122	59	57	-	425
11	111	191	26	25	3	-	356
12	304	1418	295	191	154	61	2423
13	5434	20289	7629	7967	2927	964	45210
14	883	2391	1243	1159	928	133	6737
15	211	984	593	513	413	52	2771
16	1133	3008	1789	784	827	264	7805
17	1197	5519	2119	2576	1369	299	13079
18	1056	1026	668	41	176	54	3021
19	781	2130	1522	1328	813	72	6646
20	1966	6263	3449	3120	1394	402	16594
21	3864	16252	17369	3995	2740	366	44586
22	3249	7322	3519	3589	2278	235	20198
23	7	39	9	1	-	3	59
24	4791	13858	7096	7288	4652	983	38668
25	1497	3635	3345	1773	1546	100	11896
27	1578	261	251	88	421	34	2633
all Total s.	28949	85985	51590	35388	20928	4109	226949

Amar.

NATIONAL SAMPLE SURVEY, THIRTY-FOURTH ROUND : JULY 1970 - JUNE 1980

Table (A.2) : Estimated number of enterprises by nature of operation and average number of working days during last month by industry group and enterprise type

industry groups	own account enterprise				total	average no. of working days during last month
	nature of operation					
	perennial	seasonal	casual	not recorded		
(1)	(2)	(3)	(4)	(5)	(6)	(7)
ANDHRA PRADESH						
01	449	-	-	-	449	30
02	52	-	-	-	52	15
03	46	-	-	-	46	27
04	40	-	-	-	40	25
05	99	-	-	53	152	17
06	104	-	-	-	104	15
08	196	-	-	-	196	24
10	9	-	-	-	9	30
12	472	-	-	-	472	25
13	24358	-	73	273	24704	27
14	24761	713	261	893	26628	24
15	6245	-	-	-	6245	20
16	9744	-	-	133	9877	29
17	12682	141	103	736	13662	26
18	918	15	-	-	933	29
19	10282	-	-	70	10352	27
20	4851	-	23	68	4942	21
21	2426	-	32	61	2519	27
22	8992	39	-	171	9202	25
24	13901	238	98	1217	15454	21
25	2720	1002	-	-	3722	19
all industry groups	123347	2148	590	3675	129760	24

akd

227

NATIONAL SAMPLE SURVEY, THIRTYFOURTH ROUND : JULY 1979-JUNE 1980

Table (A.2) : Estimated number of enterprises by nature of operation and average number of working days during last month by industry group and enterprise type

industry group	own account enterprise				total	average no. of working days during last month
	nature of operation					
	perennial	seasonal	casual	not recorded		
(1)	(2)	(3)	(4)	(5)	(6)	(7)
ASSAM						
01	95	104	-	-	199	23
02	175	58	-	-	233	23
03	23	-	-	-	23	26
05	22	-	-	-	22	20
08	16	-	-	-	16	22
12	43	-	-	-	43	26
13	6276	183	-	112	6571	26
14	2810	120	-	58	2988	25
15	788	-	-	-	788	26
16	153	-	-	-	153	27
17	6687	38	10	5	6740	27
19	1350	79	-	61	1490	23
20	1923	27	-	84	2034	24
21	266	26	-	-	292	25
22	1541	150	-	-	1691	26
24	3323	65	-	96	3484	25
all industry groups	25491	850	10	416	26767	26
BIHAR						
01	208	-	-	-	208	18
02	67	215	-	-	282	28
06	140	-	-	-	140	21
08	309	-	-	-	309	25
12	296	-	-	-	296	25
13	34792	848	-	1988	37628	25
14	9851	561	102	390	10904	26
15	3081	-	-	-	3081	22
16	1797	43	-	-	1840	26
17	21956	142	-	132	22230	27
18	731	73	-	-	804	27
19	7668	328	-	84	8080	27
20	13439	1061	-	22	14522	24
21	3661	36	-	-	3697	27
22	12105	48	29	79	12261	25
23	107	-	-	-	107	29
24	14857	1122	96	134	16209	25
25	587	162	-	-	749	26
all industry groups	125652	4639	227	2829	133347	25

227

NATIONAL SAMPLE SURVEY, THIRTYFOURTH ROUND : JULY 1979-JUNE 1980

Table(A.2) : Estimated number of enterprises by nature of operation and average number of working days during last month by industry group and enterprise type

industry groups	nature of operation				total	average no. of working days during last month
	perennial	seasonal	casual	not recorded		
(1)	(2)	(3)	(4)	(5)	(6)	(7)
GUJARAT						
01	982	-	-	-	982	24
02	1158	82	-	-	1240	26
03	327	-	-	-	327	26
04	11	-	-	-	11	26
05	127	-	-	-	127	26
08	322	-	-	-	322	27
09	6	-	-	-	6	26
10	49	-	-	-	49	26
11	27	-	-	-	27	26
12	462	-	63	-	525	25
13	14245	70	-	438	14753	26
14	17711	1401	386	272	19770	27
15	1616	-	-	-	1616	25
16	8001	-	-	221	8222	28
17	16609	79	22	288	16998	27
18	1176	-	-	79	1255	26
19	10947	233	-	281	11461	26
20	13897	78	1	99	14075	27
21	3796	-	-	499	4295	22
22	12493	50	-	265	12808	25
24	18802	141	52	1035	20030	26
25	1444	-	-	153	1597	22
all industry groups	129208	2134	524	3630	130496	26
HARYANA						
01	172	-	-	-	172	25
02	111	-	-	-	111	25
03	91	-	-	-	91	26
04	92	-	-	-	92	25
08	51	-	-	-	51	26
11	25	-	-	-	25	30
12	210	-	-	-	210	26
13	10665	-	-	22	10687	25

akd

NATIONAL SAMPLE SURVEY, THIRTYFOURTH ROUND : JULY 1979 - JUNE 1980

Table(A.2) : Estimated number of enterprises by nature of operation and average number of working days during last month by industry group and enterprise type

industry groups	own account enterprise				total	average no. of working days during last month
	nature of operation					
	perennial	seasonal	casual	not recorded		
(1)	(2)	(3)	(4)	(5)	(6)	(7)
HARYANA (Contd.)						
14	5704	4	-	-	5708	28
16	1132	29	-	18	1179	29
17	2135	-	-	-	2135	23
18	29	-	-	-	29	30
19	1079	71	-	-	1150	27
20	3795	34	-	60	3889	25
21	564	-	-	-	564	25
22	5076	-	-	-	5076	24
24	7191	202	-	88	7481	27
25	1337	-	-	259	1596	17
all industry groups	39459	340	-	447	40246	25
HIMACHAL PRADESH						
01	-	-	-	2	2	-
02	22	-	-	-	22	26
12	10	-	-	-	10	21
13	1183	-	-	51	1234	23
14	554	57	-	-	611	27
16	20	-	-	-	20	26
17	406	11	-	-	417	26
19	72	4	-	-	76	16
20	516	84	-	-	600	25
21	36	-	-	-	36	26
22	876	36	-	-	912	25
24	532	-	-	87	619	22
all industry groups	4227	192	-	140	4559	24

akd

622

NATIONAL SAMPLE SURVEY, THIRTYFOURTH ROUND : JULY 1979 - JUNE 1980

Table(A.2) : Estimated number of enterprises by nature of operation and average number of working days during last month by industry group and enterprise type

industry groups	own account enterprise				total	average no. of working days during last month
	nature of operation					
	perennial	seasonal	casual	not recorded		
(1)	(2)	(3)	(4)	(5)	(6)	(7)
JAMMU & KASHMIR						
02	94	-	-	-	94	26
03	139	-	-	-	139	28
08	17	-	-	-	17	25
13	4730	73	-	-	4803	25
14	1257	115	-	108	1480	24
15	299	-	-	-	299	25
16	893	-	-	-	893	27
17	245	7	-	-	252	27
18	16	-	-	-	16	29
19	452	-	-	-	452	28
20	2667	-	-	-	2667	25
21	116	-	-	-	116	22
22	1937	5	-	-	1942	26
24	1894	5	-	-	1899	26
25	77	66	-	-	143	14
all ind- ustry groups	14833	271	-	108	15212	25
KARNATAKA						
01	243	-	-	-	243	25
02	402	-	-	-	402	24
03	131	-	-	-	131	24
04	47	-	-	-	47	18
05	181	-	-	-	181	30
08	416	-	-	-	416	17
10	238	-	-	-	238	25
11	184	-	-	-	184	20
12	371	-	-	38	409	24
13	25565	1336	366	342	27609	25
14	19617	851	316	1636	22420	23
15	3167	46	-	-	3213	23
16	5839	-	-	173	6012	26
17	23965	265	-	1600	25830	26
18	552	51	-	27	630	27

NATIONAL SAMPLE SURVEY, THIRTYFOURTH ROUND : JULY 1979 - JUNE 1980

Table(A.2) : Estimated number of enterprises by nature of operation and average number of working days during last month by industry group and enterprise type

industry group	own account enterprises				total	average no. of working days during last month
	perennial	seasonal	casual	not recorded		
(1)	(2)	(3)	(4)	(5)	(6)	(7)
KARNATAKA (Contd.)						
19	5384	358	97	190	6029	23
20	6647	-	90	7	6744	25
21	3003	-	104	63	3170	23
22	10714	301	-	298	11313	22
23	33	-	-	-	33	26
24	19737	759	-	481	20977	23
25	4184	163	-	11	4358	21
all indus-try groups	130620	4130	973	4866	140389	24
KERALA						
01	103	-	-	-	103	24
02	41	-	-	-	41	24
05	280	-	-	-	280	26
06	263	-	-	-	263	30
12	153	22	-	-	175	24
13	5972	-	-	43	6015	27
14	4233	144	-	-	4377	25
15	4380	106	-	-	4486	23
16	1173	261	-	-	1434	23
17	13286	78	-	72	13436	27
18	824	-	-	-	824	29
19	997	-	-	-	997	24
20	3647	-	-	-	3647	19
21	744	-	-	60	804	27
22	2472	-	-	7	2479	21
24	4644	253	22	8	4927	24
25	2194	-	301	-	2495	22
all indus-try groups	45406	864	323	190	46783	25

akd

NATIONAL SAMPLE SURVEY, THIRTYFOURTH ROUND : JULY 1979 - JUNE 1980

Table(A.2) : Estimated number of enterprises by nature of operation and average number of working days during last month by industry group and enterprise type

Industry group	own account enterprise				total	urban	average no. of working days during last month
	nature of operation						
	perennial	seasonal	casual	not recorded			
(1)	(2)	(3)	(4)	(5)	(6)	(7)	
MADHYA PRADESH							
01	85	-	-	-	85	27	
02	18	15	-	-	33	27	
03	494	-	-	-	494	26	
07	33	197	-	-	230	22	
08	178	-	-	-	178	27	
10	56	-	-	-	56	26	
12	269	-	30	13	312	22	
13	31593	683	-	327	32603	26	
14	14126	405	68	277	14876	27	
15	1295	8	-	-	1303	19	
16	3484	-	-	335	3819	25	
17	18334	-	34	505	18873	28	
18	18	18	-	-	36	28	
19	9446	500	61	126	10133	25	
20	10871	213	-	198	11282	25	
21	1339	-	-	11	1350	27	
22	15115	213	-	330	15658	25	
24	11556	731	149	327	12763	25	
25	1608	66	7	-	1681	24	
all ind- ustry groups	119918	3049	349	2449	125765	26	
MAHARASHTRA							
01	343	-	-	51	394	23	
02	941	-	-	-	941	25	
03	3063	-	26	-	3089	26	
05	36	-	-	-	36	21	
06	676	-	-	-	676	19	
07	15	-	-	-	15	26	
08	193	-	-	-	193	26	
10	146	-	-	-	146	30	
11	101	-	-	-	101	26	
12	2810	82	-	-	2892	22	
13	40722	353	57	491	41623	25	
14	37394	477	99	296	38266	26	

NATIONAL SAMPLE SURVEY, THIRTYFOURTH ROUND : JULY 1979 - JUNE 1980

Table(A.2) : Estimated number of enterprises by nature of operation and average number of working days during last month by industry group and enterprise type

industry group	own account enterprise				not recorded	total	average no. of working days during last month
	nature of operation			urban			
	perennial	seasonal	casual				
(1)	(2)	(3)	(4)	(5)	(6)	(7)	
MAHARASHTRA (Contd.)							
15	4664	736	-	-	5400	25	
16	18817	137	134	187	19275	28	
17	29499	381	312	487	30679	26	
18	565	124	-	-	689	27	
19	13396	58	88	392	13934	25	
20	12610	56	364	154	13184	25	
21	6316	113	-	141	6570	24	
22	23789	478	-	421	24688	25	
24	36840	543	3	382	37768	26	
25	4777	123	-	264	5164	23	
all ind- ustry groups	237713	3661	1083	3266	245723	25	
MANIPUR							
08	3	-	-	-	3	28	
13	924	6	-	29	959	28	
14	201	-	-	14	215	27	
15	166	-	3	-	169	28	
16	3	-	-	-	3	30	
17	628	-	-	24	652	28	
19	59	-	-	-	59	30	
20	35	-	-	-	35	21	
21	45	-	-	-	45	26	
22	57	-	-	-	57	27	
24	226	-	-	-	226	29	
25	3	-	-	-	3	18	
all ind- ustry groups	2350	6	3	67	2426	28	

akd

NATIONAL SAMPLE SURVEY, THIRTYFOURTH ROUND : JULY 1979 - JUNE 1980

Table(A.2) : Estimated number of enterprises by nature of operation and average number of working days during last month by industry group and enterprise type

industry group	own account enterprise				total	urban	average no. of working days during last month
	nature of operation						
	perennial	seasonal	casual	not recorded			
(1)	(2)	(3)	(4)	(5)	(6)	(7)	
MEGHALAYA							
08	-	7	-	-	7	-	
10	-	2	-	-	2	20	
13	931	13	-	-	944	26	
14	76	-	-	-	76	28	
15	19	-	-	-	19	26	
16	138	-	-	-	138	23	
17	1271	24	-	20	1315	27	
18	15	-	-	-	15	26	
19	85	-	-	-	85	23	
20	21	-	-	-	21	26	
21	27	20	-	-	47	28	
22	58	-	-	-	58	27	
24	67	-	-	-	67	23	
all ind- ustry groups	2708	66	-	20	2794	26	
NAGALAND							
03	6	-	-	-	6	25	
13	253	-	-	-	253	26	
14	12	-	-	-	12	25	
15	5	-	-	-	5	25	
17	401	-	-	-	401	28	
19	3	-	-	-	3	30	
24	6	-	-	-	6	25	
all ind- ustry groups	686	-	-	-	686	27	

NATIONAL SAMPLE SURVEY, THIRTYFOURTH ROUND : JULY 1979 - JUNE 1980

Table(A.2) : Estimated number of enterprises by nature of operation and average number of working days during last month by industry group and enterprise type

industry group	own account enterprise				total	average no. of working days during last month
	nature of operation					
(1)	(2)	(3)	(4)	(5)	(6)	(7)
RAJASTHAN						
01	703	-	-	-	703	23
02	626	-	-	47	673	20
03	286	-	-	-	286	26
05	156	-	-	-	156	25
06	158	-	-	-	158	26
08	132	-	-	-	132	26
10	100	-	-	-	100	20
11	60	-	-	-	60	24
12	90	-	-	-	90	25
13	21691	305	206	20	23222	25
14	16387	1173	-	116	12976	22
15	644	-	-	-	644	26
16	6007	281	-	-	6288	26
17	8140	217	-	63	8420	27
18	19	1179	-	-	1198	22
19	5193	218	-	-	5411	25
20	10128	-	-	20	10148	25
21	1509	-	70	24	1603	26
22	21727	256	92	-	22075	23
23	156	-	-	-	156	29
24	8116	46	-	-	8162	25
25	1679	-	-	152	1831	24
all ind- ustry groups	99207	4475	368	442	104492	24
TAMIL NADU						
01	513	-	-	-	513	27
02	1876	99	-	-	1975	24
03	279	-	-	130	409	17
06	155	-	-	-	155	15
07	35	-	-	-	35	26
08	523	306	-	-	829	25
09	66	-	-	-	66	26
10	330	-	-	-	330	26
12	817	28	-	19	864	27
13	23299	789	-	92	24180	26

NATIONAL SAMPLE SURVEY, THIRTYFOURTH ROUND : JULY 1979 - JUNE 1980

Table(A.2) : Estimated number of enterprises by nature of operation and average number of working days during last month by industry group and enterprise type

industry group	own account enterprise				total	average no. of working days during last month
	nature of operation					
	perennial	seasonal	casual	not recorded		
(1)	(2)	(3)	(4)	(5)	(6)	(7)
ORISSA						
01	-	-	-	25	25	-
02	396	-	-	-	396	28
06	10	-	-	-	10	20
08	-	-	-	413	413	-
11	69	-	-	-	69	30
13	11014	60	9	31	11114	25
14	11036	-	-	-	11036	24
15	1890	50	16	32	1988	25
16	2127	-	-	-	2127	28
17	7863	50	-	229	8142	26
18	187	242	-	12	441	27
19	3904	3762	-	-	7666	22
20	3503	58	-	402	3963	17
21	339	-	-	-	339	29
22	3215	-	-	11	3226	26
24	4244	-	-	-	4244	28
25	64	-	-	-	64	22
all ind- ustry groups	49861	4222	25	1155	55263	24
PANJAB						
01	35	-	-	-	35	26
02	468	-	-	-	468	28
03	62	-	-	111	173	9
07	9	-	-	-	9	30
08	21	-	-	-	21	26
12	391	-	-	-	391	28
13	8835	-	28	160	9023	26
14	2879	72	-	84	3035	26
15	25	29	-	-	54	21
16	809	4	-	-	813	24
17	432	-	-	24	456	26
18	96	33	-	-	129	29
19	424	49	-	-	473	24
20	3397	-	-	105	3502	24
21	331	-	-	-	331	27
22	4437	-	-	322	4759	23
23	33	-	-	-	33	30
24	6245	7	6	33	6291	25
25	1094	355	-	-	1449	27
all indus- try groups	30023	549	34	839	31445	25

akd

NATIONAL SAMPLE SURVEY, THIRTYFOURTH ROUND : JULY 1979 - JUNE 1980

Table(A.2) : Estimated number of enterprises by nature of operation and average number of working days during last month by industry group and enterprise type

industry group	own account enterprise				total	average no. of working days during last month
	nature of operation					
	perennial	seasonal	casual	not recorded		
(1)	(2)	(3)	(4)	(5)	(6)	(7)
TAMIL NADU (Contd.)						
14	30767	696	192	1330	32985	24
15	5257	-	-	-	5257	23
16	9407	60	-	-	9467	27
17	36166	291	71	420	36948	26
18	700	-	-	24	724	24
19	19778	328	-	112	20218	25
20	8646	211	-	4	8861	23
21	4945	-	-	151	5096	25
22	18991	51	66	87	19195	24
24	35124	389	69	608	36190	24
25	18114	-	-	-	18114	23
all ind- ustry groups	215788	3248	398	2977	222411	24
TRIPURA						
08	3	-	-	-	3	26
10	22	-	-	-	22	18
13	2414	-	-	48	2462	26
14	837	2	-	-	839	21
15	63	-	-	-	63	23
16	10	-	-	-	10	30
17	1836	-	-	-	1836	29
18	5	-	-	-	5	30
19	958	-	-	-	958	25
20	232	-	-	47	279	19
21	161	-	-	-	161	28
22	150	-	-	-	150	27
24	1068	22	-	-	1090	26
all indus- try groups	7759	24	-	95	7878	26

akd

~~182~~

NATIONAL SAMPLE SURVEY, THIRTYFOURTH ROUND : JULY 1979 - JUNE 1980

Table(A.2) : Estimated number of enterprises by nature of operation and average number of working days during last month by industry group and enterprise type

industry group	own account enterprise				total	urban	average no. of working days during last month
	nature of operation						
	perennial	seasonal	casual	not recorded			
(1)	(2)	(3)	(4)	(5)	(6)	(7)	
UTTAR PRADESH							
01	371	-	-	-	371	25	
02	437	-	-	-	437	26	
03	1831	-	-	-	1831	25	
05	122	-	-	-	122	26	
06	722	187	291	-	1200	17	
07	155	-	-	-	155	26	
08	1500	143	-	24	1667	22	
09	44	-	-	-	44	25	
10	583	-	-	18	601	19	
11	127	-	-	-	127	23	
12	1342	-	11	-	1353	27	
13	65610	934	581	327	67452	25	
14	48085	2265	614	361	51325	25	
15	4353	1088	-	-	5441	23	
16	10951	-	-	57	11008	26	
17	40223	238	49	245	40755	27	
18	968	535	-	-	1503	24	
19	23907	2128	338	142	26515	25	
20	31019	977	45	504	32545	24	
21	13508	137	-	-	13645	28	
22	43381	455	190	20	44046	25	
23	191	-	-	-	191	26	
24	45939	1092	82	715	47828	24	
25	7789	1001	10	107	8507	24	
all ind- ustry groups	343158	10780	2211	2520	358669	25	

NATIONAL SAMPLE SURVEY, THIRTYFOURTH ROUND : JULY 1979 - JUNE 1980

Table(A.2) : Estimated number of enterprises by nature of operation and average number of working days during last month by industry group and enterprise type

industry group	own account enterprise					total	average no. of working days during last month
	nature of operation			not recorded	urban		
	perennial	seasonal	casual				
(1)	(2)	(3)	(4)	(5)	(6)	(7)	
WEST BENGAL							
01	1773	-	-	-	-	1773	29
02	743	-	-	-	-	743	26
03	874	-	-	-	-	874	24
04	80	-	-	-	-	80	26
05	265	-	-	-	-	265	25
06	82	-	-	-	-	82	29
08	892	-	-	-	110	1002	25
10	129	-	-	-	-	129	25
12	974	-	-	-	-	974	24
13	39889	88	77	129	-	40183	27
14	26083	68	-	1063	-	27214	28
15	9218	-	-	74	-	9292	23
16	10444	-	-	-	-	10444	29
17	20574	57	204	145	-	20980	28
18	118	97	-	-	-	215	30
19	16045	610	65	-	-	16720	28
20	16394	240	122	-	-	16756	26
21	6733	-	-	-	-	6733	28
22	12992	239	-	-	-	13231	25
23	232	-	-	-	-	232	30
24	38934	682	204	431	-	40251	25
25	5142	-	12	249	-	5403	22
all industry groups	208610	2081	684	2201	-	213576	27
ARUNACHAL PRADESH							
13	172	-	-	136	-	308	16
14	148	-	-	-	-	148	30
15	-	5	-	-	-	5	30
16	17	-	-	-	-	17	25
17	396	-	5	-	-	401	28
20	93	-	-	-	-	93	30
22	93	-	-	-	-	93	28
24	156	-	-	-	-	156	27
all industry groups	1075	5	5	136	-	1221	25

NATIONAL SAMPLE SURVEY, THIRTYFOURTH ROUND : JULY 1979 - JUNE 1980

Table(A.2) : Estimated number of enterprises by nature of operation and average number of working days during last month by industry group and enterprise type

industry group	own account enterprise				total	average no. of working days during last month
	nature of operation					
	perennial	seasonal	casual	not recorded		
(1)	(2)	(3)	(4)	(5)	(6)	(7)
CHANDIGARH						
14	60	--	--	--	60	25
17	72	--	--	--	72	28
20	30	--	--	--	30	28
22	328	--	--	--	328	25
24	504	--	--	--	504	24
all ind- ustry groups	994	--	--	--	994	25
DELHI						
02	148	309	--	--	457	27
03	439	--	--	13	452	24
08	18	--	--	--	18	25
10	142	--	--	--	142	25
11	49	--	--	--	49	26
12	2553	--	--	--	2553	27
13	20559	--	--	--	20559	28
14	8309	--	--	1685	9994	28
15	403	--	--	--	403	25
16	4586	--	--	--	4586	27
17	4704	--	--	49	4753	28
18	334	19	--	--	353	26
19	1296	--	--	--	1296	26
20	8453	--	--	--	8453	27
21	978	--	--	--	978	25
22	8360	29	--	--	8389	28
23	7	--	--	--	7	26
24	36933	--	--	--	36933	24
25	1358	--	--	--	1358	25
all ind- ustry groups	99629	357	--	1747	101733	26

akd

048

NATIONAL SAMPLE SURVEY, THIRTYFOURTH ROUND : JULY 1979 - JUNE 1980

Table(A.2) : Estimated number of enterprises by nature of operation and average number of working days during last month by industry group and enterprise type

industry group	own account enterprise				total	urban	average no. of working days during last month
	nature of operation						
	perennial	seasonal	casual	not recorded			
(1)	(2)	(3)	(4)	(5)	(6)	(7)	
GOA DAMAN & DIU							
01	24	-	-	-	24	26	
02	21	-	-	-	21	24	
13	236	-	-	-	236	26	
14	194	-	-	65	259	29	
15	19	-	-	-	19	31	
16	58	-	65	-	123	26	
17	1149	-	-	-	1149	26	
18	16	-	-	-	16	26	
19	352	-	-	-	352	30	
20	54	-	-	-	54	11	
21	24	-	-	24	48	15	
22	185	-	-	-	185	25	
24	208	-	-	-	208	25	
25	120	-	-	-	120	30	
all ind- ustry groups	2660	-	65	89	2814	26	
MIZORAM							
13	358	-	-	-	358	25	
17	31	-	10	-	41	25	
19	278	-	-	-	278	24	
20	41	-	-	-	41	24	
24	45	-	-	-	45	25	
all ind- ustry groups	753	-	10	-	763	25	

NATIONAL SAMPLE SURVEY, THIRTYFOURTH ROUND : JULY 1979 - JUNE 1980

Table(A.2) : Estimated number of enterprises by nature of operation and average number of working days during last month by industry group and enterprise type

industry group	own account enterprise				total	average no. of working days during last month
	nature of operation					
	perennial	seasonal	casual	not recorded		
(1)	(2)	(3)	(4)	(5)	(6)	(7)
PONDICHERY						
03	687	--	--	--	687	27
14	319	--	--	--	319	31
15	171	--	--	--	171	30
16	91	--	--	--	91	26
17	857	--	--	--	857	29
19	152	--	--	--	152	28
20	242	--	--	--	242	22
22	341	--	--	--	341	25
24	237	--	--	--	237	27
25	164	--	--	--	164	23
all ind- ustry groups	3261	--	--	--	3261	27

akd

NATIONAL SAMPLE SURVEY, THIRTY FOURTH ROUND: JULY 1979-JUNE 1980

Table(A.2): Estimated number of enterprises by nature of operation and average number of working days during last month by industry group and enterprise type

industry group	own account enterprise				urban	
	nature of operation				total	average no. of working days during last month
	perennial	seasonal	casual	not recorded		
(1)	(2)	(3)	(4)	(5)	(6)	(7)
ALL INDIA						
01	6099	104	-	78	6281	26
02	7796	778	-	47	8621	25
03	8091	-	26	254	8371	25
04	270	-	-	-	270	24
05	1288	-	-	53	1341	25
06	2310	187	291	-	2788	20
07	247	197	-	-	444	24
08	4790	456	-	547	5793	22
09	116	-	-	-	116	26
10	1804	2	-	18	1824	23
11	642	-	-	-	642	24
12	11263	132	104	70	11569	25
13	397973	5741	1397	5059	410170	26
14	277911	9924	2038	8648	298521	25
15	47768	2068	19	106	49961	23
16	95701	815	199	1124	97839	27
17	270547	2019	820	5044	278430	27
18	7287	2386	-	142	9815	26
19	133507	8726	649	1458	144340	25
20	157151	3039	645	1774	162609	25
21	50867	332	206	1034	52439	26
22	209425	2350	377	2011	214163	24
23	759	-	-	-	759	28
24	311329	6297	781	5642	324049	25
25	54455	2538	330	1195	58518	23
all industry groups	2059396	48091	7882	34304	2149673	25

243

NATIONAL SAMPLE SURVEY, THIRTY FOURTH ROUND: JULY 1979-JUNE 1980

Table (A.2): Estimated number of enterprises by nature of operation and average number of working days during last month by industry group and enterprise type

industry group	non-directory establishments				total	average no. of working days during last month
	nature of operation					
	peren- nial	seaso- nal	casual	not recorded		
(1)	(2)	(3)	(4)	(5)	(6)	(7)
ANDHRA PRADESH						
01	5	-	-	-	5	12
02	27	7	-	-	94	22
08	58	-	-	-	58	26
10	39	-	-	-	39	27
11	2	-	-	-	2	26
12	143	25	-	-	168	27
13	1732	-	-	16	1748	26
14	179	-	-	7	186	25
15	39	-	-	-	39	27
16	197	-	-	11	208	27
17	388	5	-	6	399	27
18	781	-	-	-	781	29
19	383	21	-	-	404	28
20	405	-	-	11	416	24
21	1012	-	-	31	1043	28
22	824	4	-	58	886	23
23	4	-	-	-	4	26
24	1798	5	-	16	1819	24
25	238	32	-	6	276	26
27	8	-	-	102	110	2
all in- dustry groups	8322	99	-	264	8685	26
ASSAM						
01	26	-	-	-	26	26
02	9	-	-	-	9	25
03	9	-	-	-	9	27
05	5	-	-	-	5	24
08	15	-	-	-	15	26
11	4	-	-	-	4	27

NATIONAL SAMPLE SURVEY, THIRTY FOURTH ROUND: JULY 1979-JUNE 1980

Table(A.2): Estimated number of enterprises by nature of operation and average number of working days during last month by industry group and enterprise type

industry group	non-directory establishments				total	average no. of working days during last month
	nature of operation					
	perennial	seasonal	casual	not recorded		
(1)	(2)	(3)	(4)	(5)	(6)	(7)
ASSAM(contd.)						
12	67	-	-	2	69	25
13	2088	-	4	284	2376	26
14	87	5	-	-	92	27
15	8	-	-	-	8	30
16	203	-	-	-	203	26
17	450	4	-	17	471	26
18	-	1	-	-	1	25
19	138	3	-	1	142	23
20	768	10	2	8	788	25
21	151	-	-	-	151	28
22	609	-	19	8	636	24
23	2	-	-	-	2	24
24	1465	27	19	16	1527	25
25	6	-	-	-	6	25
27	34	-	-	1	35	25
all industry groups	6144	50	44	337	6575	25

BIHAR						
01	13	-	-	-	13	25
02	61	6	-	-	67	26
03	8	-	-	-	8	18
05	8	-	-	-	8	27
08	34	-	-	-	34	27
10	31	-	-	-	31	28
11	2	-	-	-	2	25
12	56	-	-	-	56	26
13	9296	90	3	8	9397	26
14	113	-	-	6	119	25
15	136	29	-	-	165	24
16	72	-	-	-	72	28
17	338	3	6	5	352	27
18	2	-	-	-	2	27
19	462	43	-	-	505	25
20	1022	-	-	2	1024	26
21	20891	-	-	10	20901	26
22	633	17	3	6	659	26
23	12	-	-	-	12	24
24	2582	88	-	20	2690	26
25	158	19	-	-	177	28
27	67	-	-	109	176	10
all industry groups	35997	295	12	166	36470	26

NATIONAL SAMPLE SURVEY, THIRTY FOURTH ROUND: JULY 1979-JUNE 1980

Table(A.2): Estimated number of enterprises by nature of operation and average number of working days during last month by industry group and enterprise type

industry group	non-directory establishments				total	average no. of working days during last month
	nature of operation					
	peren- nial	seaso- nal	casual	not reco- rded		
(1)	(2)	(3)	(4)	(5)	(6)	(7)
GUJARAT						
01	13	-	-	-	13	26
02	17	-	-	-	17	26
03	38	-	-	6	44	25
04	20	-	-	-	20	25
05	9	-	-	-	9	26
06	5	-	-	-	5	15
08	11	-	-	-	11	24
09	7	-	-	-	7	26
10	6	5	-	-	11	28
11	8	-	-	-	8	24
12	105	-	-	-	105	25
13	1664	17	-	-	1681	26
14	423	-	-	41	464	27
15	131	-	-	-	131	27
16	1092	374	-	97	1563	27
17	644	380	-	26	1050	28
18	13	123	-	-	136	30
19	326	-	-	-	326	27
20	1020	-	-	34	1054	25
21	482	-	-	-	482	25
22	1315	-	-	11	1326	26
23	24	-	-	-	24	26
24	1877	26	28	13	1944	25
25	750	12	10	7	779	27
27	17	-	-	7	24	19
all industry groups	10017	937	38	242	11234	26

NATIONAL SAMPLE SURVEY, THIRTY FOURTH ROUND: JULY 1979-JUNE 1980

Table (A.2): Estimated number of enterprises by nature of operation and average number of working days during last month by industry group and enterprise type

industry group	non-directory establishments				total	urban	average no. of working days during last month
	nature of operation	perennial	seasonal	casual			
(1)	(2)	(3)	(4)	(5)	(6)	(7)	
01							
			HARYANA				
01	8	-	-	-	8	26	
02	4	-	-	-	4	25	
04	-	19	-	-	19	29	
10	5	-	-	-	5	26	
11	2	-	-	-	2	28	
12	12	-	-	-	12	26	
13	52	-	-	-	52	25	
14	17	-	-	4	21	23	
16	9	-	-	-	9	27	
17	6	-	-	-	6	29	
18	4	-	-	-	4	24	
19	30	7	-	-	37	29	
20	119	4	-	2	125	25	
21	33	-	-	-	33	27	
22	231	-	-	-	231	27	
24	416	4	-	-	420	25	
25	88	-	-	-	88	26	
27	-	-	-	25	25	8	
all industry groups	1036	34	-	31	1101	25	
AD/							

1408

NATIONAL SAMPLE SURVEY, THIRTY FOURTH ROUND: JULY 1979-JUNE 1980

Table(A.2): Estimated number of enterprises by nature of operation and average number of working days during last month by industry group and enterprise type

industry group	non-directory establishments				total	urban	average no. of working days during last month
	perennial	seasonal	casual	not recorded			
(1)	(2)	(3)	(4)	(5)	(6)	(7)	
HIMACHAL PRADESH							
02	2	-	-	-	-	-	-
04	-	-	-	-	-	-	-
08	1	3	-	-	2	26	26
13	31	-	-	-	3	26	26
14	13	2	1	-	1	25	25
16	13	6	-	-	34	26	26
18	17	-	-	-	19	26	26
19	12	-	-	-	13	26	26
20	32	-	-	-	17	29	29
22	45	-	-	5	12	26	26
24	82	5	-	2	37	22	22
		-	-	-	52	24	24
all industry groups	248	16	1	7	272	25	25
JAMMU & KASHMIR							
01	9	-	-	-	-	-	-
02	7	-	-	-	9	26	26
08	10	-	-	-	7	26	26
10	3	-	-	-	10	27	27
13	94	-	-	-	3	25	25
14	25	-	-	-	94	26	26
16	97	-	-	-	25	29	29
19	20	-	-	-	97	30	30
20	42	-	-	-	20	28	28
21	3	-	-	-	42	26	26
22	58	-	-	-	3	26	26
24	276	-	-	5	63	23	23
25	38	-	-	11	287	26	26
27	-	22	-	-	60	25	25
all industry groups	682	22	-	110	814	23	23

NATIONAL SAMPLE SURVEY, THIRTY FOURTH ROUND: JULY 1979-JUNE 1980

Table(A.2): Estimated number of enterprises by nature of operation and average number of working days during last month by industry group and enterprise type

industry group	non-directory establishments				total	average no. of working days during last month
	nature of operation					
	perennial	seasonal	casual	not recorded		
(1)	(2)	(3)	(4)	(5)	(6)	(7)
KARNATAKA						
01	150	-	-	-	150	26
02	52	-	-	-	52	26
03	11	-	-	-	11	27
05	2	-	-	-	2	25
08	25	-	-	-	25	26
09	3	-	-	-	3	25
10	4	-	-	-	4	17
12	51	7	-	3	73	20
13	1986	125	-	15	2192	25
14	212	1	-	81	240	25
15	265	20	-	27	293	21
16	470	-	-	8	470	29
17	432	-	-	-	432	27
18	676	18	-	12	748	27
19	259	21	-	54	285	27
20	942	13	-	5	964	22
21	4710	-	-	9	4710	24
22	658	111	-	-	823	24
24	1600	6	-	54	1629	25
25	641	4	-	23	665	25
27	24	-	-	20	288	2
				264		
all industry groups	13173	326	-	575	14074	24

AD/

NATIONAL SAMPLE SURVEY, THIRTY FOURTH ROUND: JULY 1979-JUNE 1980

Table(A.2): Estimated number of enterprises by nature of operation and average number of working days during last month by industry group and enterprise type

industry group	non-directory establishments				total	urban	average no. of working days during last month
	nature of operation						
	perennial	seasonal	casual	not recorded			
(1)	(2)	(3)	(4)	(5)	(6)	(7)	
KERALA							
01	23	-	-	-	23	25	
02	55	8	-	17	80	20	
03	-	-	-	18	18	-	
05	6	-	-	-	6	25	
08	90	14	-	-	104	24	
10	7	-	-	-	7	28	
11	21	-	-	-	21	26	
12	120	-	-	-	120	21	
13	1228	-	-	-	1228	26	
14	307	5	-	-	312	26	
15	233	-	-	-	233	24	
16	338	-	-	-	338	26	
17	994	-	-	98	1092	25	
18	111	8	-	-	119	29	
19	51	-	-	-	51	27	
20	377	-	-	-	377	23	
21	481	-	-	-	481	27	
22	1043	-	-	4	1047	26	
24	1543	15	-	2	1560	26	
25	253	-	-	-	253	26	
all industry groups	7281	50	-	139	7470	26	

NATIONAL SAMPLE SURVEY, THIRTY FOURTH ROUND: JULY 1979-JUNE 1980

Table(A.2): Estimated number of enterprises by nature of operation and average number of working days during last month by industry group and enterprise type

industry group	non-directory establishments				total	average no. of working days du- ring last month
	nature of operation					
	peren- nial	seaso- nal	casual	not re- corded		
(1)	(2)	(3)	(4)	(5)	(6)	(7)
MADHYA PRADESH						
01	32	-	-	-	32	27
02	10	-	-	-	10	27
03	38	-	-	-	38	26
05	15	-	-	-	15	25
07	-	45	-	-	45	24
08	41	-	-	-	41	26
10	9	-	-	-	9	25
11	11	-	-	-	11	27
12	9	-	-	-	9	26
13	1488	41	6	18	1553	27
14	98	-	-	-	98	29
15	6	3	-	-	9	27
16	111	-	-	-	111	29
17	129	-	-	2	131	29
18	88	3	-	8	99	27
19	245	23	-	3	271	27
20	771	3	5	13	792	26
21	463	2	-	2	467	28
22	703	47	12	17	779	24
23	3	-	-	3	6	13
24	1024	17	-	163	1204	22
25	243	8	-	-	251	27
27	13	-	-	86	99	4
all in- dustry groups	5550	192	23	315	6080	25

NATIONAL SAMPLE SURVEY, THIRTY FOURTH ROUND: JULY 1979-JUNE 1980

Table(A.2): Estimated number of enterprises by nature of operation and average number of working days during last month by industry group and enterprise type

industry group	non-directory establishments				total	average no. of working days during last month
	perennial	seasonal	casual	not recorded		
(1)	(2)	(3)	(4)	(5)	(6)	(7)
MAHARASHTRA						
01	158	-	-	32	190	21
02	31	16	-	-	47	29
03	68	-	-	-	68	26
04	29	-	-	-	29	27
05	26	-	-	4	30	22
07	16	-	-	-	16	26
08	61	-	-	20	81	19
09	25	-	-	-	25	26
10	26	-	-	-	26	27
11	32	-	-	-	32	26
12	163	6	-	10	179	24
13	5218	154	8	68	5448	25
14	1203	72	-	52	1327	25
15	498	41	-	-	539	29
16	1539	34	-	86	1659	26
17	3963	25	6	78	4072	26
18	619	-	-	16	635	27
19	771	55	-	-	826	28
20	1639	17	5	79	1740	25
21	2211	26	-	68	2305	26
22	2209	58	-	37	2304	25
24	4426	4	9	301	4740	24
25	3492	27	-	13	3532	25
27	32	-	-	44	76	11
all industry groups	28455	535	28	908	29926	25

AD/

~~252~~

NATIONAL SAMPLE SURVEY, THIRTY FOURTH ROUND: JULY 1979-JUNE 1980

Table(A.2): Estimated number of enterprises by nature of operation and average number of working days during last month by industry group and enterprise type

industry group	non-directory establishments				total	urban
	perennial	seasonal	casual	not recorded		average no. of working days during last month
(1)	(2)	(3)	(4)	(5)	(6)	(7)
MANIPUR						
17	1	-	-	-	1	25
20	8	-	-	-	8	21
22	6	-	-	-	6	27
all industry groups	15	-	-	-	15	24
MEGHALAYA						
01	7	-	-	-	7	26
04	5	-	-	-	5	28
12	-	-	-	4	4	30
13	163	-	-	-	163	26
14	1	-	-	-	1	30
15	23	-	-	-	23	27
16	80	-	-	-	80	27
17	6	-	-	-	6	29
19	13	-	-	-	13	23
20	9	-	-	-	9	25
21	27	-	-	-	27	24
22	14	-	-	-	14	26
24	50	-	-	-	50	26
27	2	-	-	-	2	26
all industry groups	400	-	-	4	404	26

NATIONAL SAMPLE SURVEY, THIRTY FOURTH ROUND: JULY 1979-JUNE 1980

Table(A.2): Estimated number of enterprises by nature of operation and average number of working days during last month by industry group and enterprise type

industry group	non-directory establishments				total	urban	average no. of working days during last month
	perennial	seasonal	casual	not recorded			
(1)	(2)	(3)	(4)	(5)	(6)	(7)	
NAGALAND							
03	4	-	-	-	4	25	
10	4	-	-	-	4	30	
13	77	-	-	2	79	26	
14	28	-	-	-	28	26	
15	22	-	-	-	22	25	
16	6	-	-	-	6	25	
17	40	-	-	-	40	28	
20	24	2	-	-	26	25	
21	4	-	-	-	4	25	
22	12	-	-	-	12	25	
24	29	-	-	-	29	25	
all industry groups	250	2	-	2	254	26	
ORISSA							
01	12	-	-	-	12	25	
02	17	-	-	-	17	23	
06	11	-	-	-	11	22	
13	879	5	-	17	901	27	
14	151	34	-	-	185	25	
15	151	-	-	6	157	23	
16	25	-	-	7	32	27	
17	187	18	-	-	205	27	
18	95	40	-	23	158	24	
19	179	-	-	4	183	26	
20	314	24	-	12	350	23	
21	1119	6	-	68	1193	26	
22	257	8	-	-	265	26	
23	3	-	-	-	3	26	
24	315	4	-	39	358	25	
25	30	-	-	-	30	30	
27	70	42	-	29	141	17	
all industry groups	3815	181	-	205	4201	25	

NATIONAL SAMPLE SURVEY, THIRTY FOURTH ROUND: JULY 1979-JUNE 1980

Table (A.2): Estimated number of enterprises by nature of operation and average number of working days during last month by industry group and enterprise type

Industry group	non-directory establishments				total	urban	average no. of working days during last month
	perennial	seasonal	casual	not recorded			
(1)	(2)	(3)	(4)	(5)	(6)	(7)	
PANJAB							
02	2	-	-	-	2	26	
05	6	-	-	-	6	24	
07	8	-	-	-	8	30	
08	8	-	-	-	8	23	
11	21	-	-	-	21	26	
12	9	2	-	-	11	26	
13	110	1	-	8	119	25	
14	99	-	-	-	99	29	
15	12	-	-	-	12	30	
16	13	-	-	-	13	28	
17	12	-	-	-	12	30	
18	38	26	-	-	64	28	
19	34	-	-	-	34	25	
20	122	-	-	7	129	24	
21	62	-	-	-	62	27	
22	199	1	1	3	204	26	
24	375	2	1	3	381	26	
25	467	9	-	1	477	26	
27	6	-	3	10	19	18	
All industry groups	1603	41	5	32	1681	26	

NATIONAL SAMPLE SURVEY, THIRTY FOURTH ROUND: JULY 1979-JUNE 1980

Table(A.2): Estimated number of enterprises by nature of operation and average number of working days during last month by industry group and enterprise type

industry group	non-directory establishments				total	urban	average no. of working days during last month
	perennial	seasonal	casual	not recorded			
(1)	(2)	(3)	(4)	(5)	(6)	(7)	
RAJASTHAN							
01	16	-	-	8	24	26	
02	18	-	-	-	18	30	
03	12	-	-	-	12	26	
04	2	-	-	-	2	26	
08	38	-	-	-	38	26	
10	5	-	-	-	5	26	
11	8	-	-	-	8	29	
12	103	-	-	-	103	23	
13	806	6	-	24	836	26	
14	104	-	-	-	104	28	
15	62	-	-	-	62	28	
16	96	-	-	-	96	29	
17	255	-	-	-	255	29	
18	63	28	-	-	91	21	
19	133	2	-	-	135	27	
20	836	-	5	-	841	27	
21	199	-	-	-	199	25	
22	746	-	-	5	751	26	
23	6	-	-	-	6	25	
24	1172	6	-	3	1181	27	
25	503	-	-	1	504	25	
27	6	-	-	38	52	12	
all industry groups	5189	42	13	79	5323	26	

NATIONAL SAMPLE SURVEY, THIRTY FOURTH ROUND: JULY 1979-JUNE 1980

Table(A.2): Estimated number of enterprises by nature of operation and average number of working days during last month by industry group and enterprise type

industry group	non-directory establishments				total	urban
	perennial	seasonal	casual	not recorded		average no. of working days during last month
(1)	(2)	(3)	(4)	(5)	(6)	(7)
TAMIL NADU						
01	44	-	-	-	44	26
02	383	37	-	-	420	19
03	120	-	-	-	120	20
05	80	-	-	-	80	25
07	88	-	-	-	88	29
08	162	-	-	-	162	25
10	77	-	-	-	77	17
11	65	-	-	-	65	27
12	419	-	-	48	467	24
13	6464	9	9	50	6532	26
14	1257	-	9	9	1275	26
15	456	-	-	-	456	26
16	1348	-	-	70	1418	27
17	1875	21	-	46	1942	28
18	38	-	-	-	38	29
19	924	-	-	7	931	27
20	1682	20	-	13	1715	25
21	5000	214	-	160	5374	26
22	4876	17	-	36	4929	25
24	5446	24	1	191	5662	25
25	2097	96	-	-	2193	27
27	274	-	2	402	678	3
all industry groups	33175	438	21	1032	34666	25

~~LSG~~

NATIONAL SAMPLE SURVEY, THIRTY FOURTH ROUND: JULY 1979-JUNE 1980

Table(A.2): Estimated number of enterprises by nature of operation and average number of working days during last month by industry group and enterprise type

industry group	non-directory establishments				total	average no. of working days during last month
	nature of operation					
	perennial	seasonal	casual	not recorded		
(1)	(2)	(3)	(4)	(5)	(6)	(7)
TRIPURA						
08	49	-	-	-	49	26
12	32	-	-	-	32	24
13	603	24	-	-	627	27
14	30	2	-	-	32	30
15	24	-	-	-	24	30
17	195	-	-	-	195	24
19	162	-	-	-	162	30
20	58	-	-	-	58	26
21	15	-	-	-	15	27
22	93	-	-	-	93	25
23	2	-	-	-	2	25
24	286	-	-	-	286	26
27	8	-	-	-	8	24
all industry groups	1557	26	-	-	1583	27
UTTAR PRADESH						
01	18	-	-	-	18	25
02	49	-	-	-	49	27
03	118	-	-	7	125	22
05	27	-	-	-	27	26
06	-	44	-	-	44	-
07	11	-	-	-	11	24
08	57	-	-	-	57	25
09	7	-	-	-	7	29
10	85	-	-	-	85	21

NATIONAL SAMPLE SURVEY, THIRTY FOURTH ROUND: JULY 1979-JUNE 1980

Table(A.2): Estimated number of enterprises by nature of operation and average number of working days during last month by industry group and enterprise type

industry group	non-directory establishments				total	urban	average no. of working days during last month
	perennial	seasonal	casual	not recorded			
(1)	(2)	(3)	(4)	(5)	(6)	(7)	
UTTAR PRADESH(contd.)							
11	121	-	-	-	121	26	
12	81	-	5	10	96	21	
13	1319	2	-	107	1428	23	
14	119	5	-	-	124	29	
15	94	--	-	-	94	26	
16	137	-	-	-	137	28	
17	191	-	-	-	191	29	
18	27	18	-	-	45	28	
19	457	10	7	8	482	26	
20	1227	24	8	19	1278	25	
21	1578	18	-	3	1599	27	
22	1718	14	12	8	1752	26	
24	3001	22	16	35	3074	25	
25	1465	186	12	12	1675	26	
27	274	5	-	248	527	11	
all industry groups	12181	348	60	457	13046	25	
WEST BENGAL							
01	56	-	-	-	56	24	
02	175	4	24	-	203	28	
03	165	-	-	-	165	24	
05	58	-	-	-	58	25	
07	11	-	-	-	11	24	
08	155	-	-	-	155	25	
10	112	-	-	-	112	27	
11	42	-	-	5	47	25	
12	279	-	-	-	279	27	
13	6880	5	27	35	6947	26	
14	1430	20	-	15	1465	28	
15	467	-	-	9	476	25	

NATIONAL SAMPLE SURVEY, THIRTY FOURTH ROUND: JULY 1979-JUNE 1980

Table(A.2) Estimated number of enterprises by nature of operation and average number of working days during last month by industry group and enterprise type

industry group	non-directory establishments				total	average no. of working days during last month
	nature of operation					
	perennial	seasonal	casual	not recorded		
(1)	(2)	(3)	(4)	(5)	(6)	(7)
WEST BENGAL (contd.)						
16	1072	-	-	-	1072	27
17	1989	6	23	8	2026	29
18	41	5	-	-	46	26
19	1713	27	-	37	1777	27
20	3814	57	-	6	3877	25
21	4276	-	5	25	4306	26
22	2812	35	-	36	2883	25
24	8178	47	97	124	8446	25
25	574	11	-	13	598	26
27	152	-	23	44	219	19
all industry groups	34451	217	199	357	35224	26
ARUNACHAL PRADESH						
13	82	-	-	-	82	28
14	266	-	-	-	266	30
16	79	-	-	-	79	30
17	82	-	-	-	82	28
22	68	-	-	-	68	26
24	68	-	-	-	68	28
all-in- dustry groups	645	-	-	-	645	29
CHANDIGARH						
24	34	-	-	-	34	24
all in- dustry groups	34	-	-	-	34	24

NATIONAL SAMPLE SURVEY, THIRTY FOURTH ROUND: JULY 1979-JUNE 1980

Table(A.2): Estimated number of enterprises by nature of operation and average number of working days during last month by industry group and enterprise type

Industry group	non-directory establishments				total	average no. of working days during last month
	perennial	seasonal	casual	not recorded		
(1)	(2)	(3)	(4)	(5)	(6)	(7)
DELHI						
02	4	-	-	-	4	-
03	25	-	-	-	25	25
08	1	-	-	-	1	15
11	12	-	-	-	12	25
12	639	-	-	-	639	25
13	1070	-	-	468	1538	18
14	221	12	-	-	233	23
16	51	-	-	-	51	29
17	88	-	-	-	88	29
18	12	-	-	3	15	23
19	34	-	-	-	34	25
20	871	-	12	6	889	26
21	1081	4	48	-	1133	26
22	287	-	-	-	287	25
24	942	-	-	36	978	24
25	291	-	-	-	291	25
27	-	-	-	20	20	-
all industry groups	5629	16	60	533	6238	23
GOA DAMAN & DIU						
08	8	-	-	-	8	25
12	1	-	-	-	1	26
13	19	-	-	-	19	25
14	2	-	-	-	2	24
16	64	-	-	-	64	29
18	10	-	-	-	10	27
19	2	-	-	-	2	26
20	8	-	-	-	8	26
21	21	-	-	-	21	22
22	51	-	-	2	53	24
24	77	-	-	22	99	19
all industry groups	263	-	-	24	287	24

NATIONAL SAMPLE SURVEY, THIRTY FOURTH ROUND: JULY 1979-JUNE 1980

Table(A.2): Estimated number of enterprises by nature of operation and average number of working days during last month by industry group and enterprise type

industry group	non-directory establishments				total	urban	average no. of working days during last month
	nature of operation						
	perennial	seasonal	casual	not recorded			
(1)	(2)	(3)	(4)	(5)	(6)	(7)	
MIZORAM							
13	22	-	-	-	22	25	
24	4	-	-	-	4	26	
all industry groups	26	-	-	-	26	25	
PONDICHERY							
10	4	-	-	-	4	26	
13	114	-	-	-	114	26	
14	20	-	-	-	20	29	
15	28	-	-	-	28	28	
16	14	-	-	-	14	28	
17	19	-	-	-	19	25	
18	12	-	-	-	12	25	
19	14	-	-	-	14	29	
20	47	-	-	-	47	26	
21	75	-	-	2	77	27	
22	75	-	-	-	75	20	
24	116	-	-	-	116	26	
25	30	11	-	-	41	21	
27	40	-	-	-	40	25	
all industry groups	608	11	-	2	621	25	

Table(A.2): Estimated number of enterprises by nature of operation and average number of working days during last month by industry group and enterprise type

industry group	non-directory establishments				total	average no. of working days during last month
	nature of operation					
	perennial	seasonal	casual	not recorded		
(1)	(2)	(3)	(4)	(5)	(6)	(7)
ALL INDIA						
01	590	-	-	40	630	24
02	983	78	24	17	1102	23
03	616	-	-	31	647	23
04	56	22	-	-	78	27
05	242	-	-	4	246	25
06	16	44	-	-	60	5
07	134	45	-	-	179	27
08	824	14	-	20	858	25
09	42	-	-	-	42	26
10	417	5	-	3	425	24
11	351	-	-	5	356	26
12	2289	40	1	89	2423	24
13	43485	481	58	1186	45210	25
14	6405	162	9	161	6737	27
15	2655	93	-	23	2771	26
16	7126	408	-	271	7805	27
17	12284	462	35	298	13079	27
18	2647	270	-	104	3021	27
19	6362	212	7	65	6646	27
20	16157	174	37	226	16594	25
21	43894	270	53	369	44586	26
22	19542	317	47	292	20198	25
23	56	-	-	3	59	24
24	37182	297	171	1018	38668	25
25	11364	437	22	73	11896	26
27	1027	47	36	1523	2633	8
all industry groups	216746	3878	504	5821	226949	25

263

NATIONAL SAMPLE SURVEY, THIRTYFOURTH ROUND : JULY 1979-JUNE 1980

Table(A.3) : Estimated value of items of working capital and peak period requirements of working capital by enterprise type and industry group

industry group	estimated no. of enterprises	estimated value (Rs.) of					total (cols.3-6)	peak period requirements of working capital
		own account enterprise	amount receivable	amount payable	net receivable (cols.4-5)	urban		
(1)	(2)	(3)	(4)	(5)	(6)	(7)	(8)	
ANDHRA PRADESH								
01	449	35920	202050	179600	22450	58370	6735000	
02	52	1125	20800	-	20800	21925	34500	
03	46	2247000	849500	700000	149500	2396500	2525000	
04	40	242000	-	128000	-128000	114000	340000	
05	152	2783200	7802664	950462	6852202	9635402	13614900	
06	104	1560	-	2080	-2080	-520	265200	
08	196	4165	-	-	-	4165	9970	
10	9	25200	-	-	-	25200	180000	
12	472	21574900	1922000	29399000	-27477000	-5902100	12269000	
13	24704	40403066	6545064	34744588	-28199524	12203542	215810302	
14	26628	2578911	714080	1781315	-1067235	1511756	30082668	
15	6245	172873	926898	74266	852632	1025505	8071225	
16	9877	619773	363516	251569	111947	731720	9231333	
17	13662	4325404	1241032	1373913	-132881	4192523	17353100	
18	933	135321	339455	1903	337552	472873	323220	
19	10352	29130212	14431330	15430388	-999058	28131154	42133176	
20	4942	48662415	12802482	25434550	-12632068	36030347	63932470	
21	2519	1854777	48106	219600	-171494	1683283	5107480	
22	9202	45577938	2636995	3623742	-986747	44591191	64062978	
24	15454	34892645	4443625	8504090	-4060465	30832180	54467590	
25	3722	194786	46500	8650	37850	232636	2567020	
all industry groups	129780	235463271	55336097	122807716	-67471619	167991652	549116132	

264

Table (A.3) : Estimated value of items of working capital and peak period requirements of working capital by enterprise type and industry group

industry group	estimated no. of enterprises	own account enterprise				net receivable (cols. 4-5)	total (cols. 3+6)	peak period requirements of working capital
		estimated value (Rs.) of						
(1)	(2)	(3)	(4)	(5)	(6)	(7)	(8)	
			ASAAM					
01	199	1196800	71250	-	71250	1268050	1040000	
02	233	2165040	54538	227296	-172758	1992282	2767000	
03	23	1750800	24000	37000	-13000	1737800	840000	
05	22	440000	110000	66000	44000	484000	550000	
08	16	32800	-	-	-	32800	56000	
12	43	83000	-	21000	-21000	62000	86500	
13	6571	22222180	1289229	1574958	285729	21936451	33758530	
14	2982	1435374	42075	3500	38575	1473949	2575225	
15	788	539700	10830	-	10830	550530	740740	
16	153	654600	6035	5800	235	654835	907600	
17	6740	7008136	499430	271099	228331	7236467	11699715	
19	1490	2248340	90800	319150	-228350	2019990	6021375	
20	2034	18803815	858980	1957850	-1098870	17704945	19458100	
21	292	3681210	139820	7800	-358450	3813230	1063000	
22	1691	8436360	492050	850500	-473405	8077910	11924600	
24	3484	15706460	404090	877495	-2126321	15233055	23991125	
all industry groups	26767	86404615	4093127	6219448	-2126321	84278294	117479510	

Amar.

265

NATIONAL SAMPLE SURVEY, THIRTYFOURTH ROUND : JULY 1979-JUNE 1980

Table (A.3) : Estimated value of items of working capital and peak period requirements of working capital by enterprise type and industry group.

industry group	estimated no. of enterprises	stock of commodities and other material	own account enterprise				total (cols. 3+6)	peak period requirements of working capital
			estimated value (Rs.) of	amount receivable	amount payable	net receivable (cols. 4-5)		
(1)	(2)	(3)	(4)	(5)	(6)	(7)	(8)	
			BIHAR					
01	208	5258903	117000	83200	33800	5292703	9600000	
02	282	341833	67500	78300	10800	331033	1301000	
06	140	-	-	-	-	-	675500	
08	309	306782	39796	60000	20204	286578	1393000	
12	296	2558745	330	-	330	2559075	3534400	
13	37628	77945780	110000442	9123912	876530	78822310	214019972	
14	10904	2231543	283613	612552	-328939	1902604	15833940	
15	3081	423610	243470	429720	186250	237360	4501700	
16	1840	288609	17732	36875	-19143	269466	2784550	
17	22230	4452970	711043	452606	258437	4711407	22774167	
18	804	426114	8280	4308	3972	430086	1645550	
19	8080	12598713	2462901	2279658	183243	12781956	27833540	
20	14522	128983597	5905390	34909983	-29004593	99979004	152551200	
21	3697	3126524	186648	904532	-717884	2408640	13036530	
22	12261	27178754	571407	8842455	-8271048	18907706	53216980	
23	107	1085779	300	450	-150	1085629	1689000	
24	16209	104393805	997422	9678381	8680959	95712846	213905825	
25	749	-	314300	144500	169800	169800	867500	
all indus-try groups	133347	371602061	21927574	67641432	-45713858	325888203	741164354	

Table (A.3) : Estimated value of items of working capital and peak period requirements of working capital by enterprise type and industry group

Industry group	estimated no. of enterprise	own account enterprise				urban		peak period requirements of working capital
		estimated value (Rs.) of				total (cols.3+6)		
(1)	(2)	stock of commodities and other material	amount receivable	amount payable	net receivable (cols.4-5)	(7)	(8)	
GUJARAT								
01	982	56511249	28564753	46651022	- 18086269	38424980	94840000	
02	1240	36702972	50263197	28803970	21459227	58162199	101570345	
03	327	12226813	13848912	18880500	- 5031588	7195225	29405700	
04	11	751708	189732	2202	187530	939238	2250000	
05	127	3066288	139700	5074793	- 4935093	- 1868805	5715000	
08	322	16263879	4972692	4329627	643065	16906944	6263750	
09	6	109500	30180	-	30180	139680	180000	
10	49	369250	1120000	420000	700000	1069250	2860795	
11	27	1395262	1547900	1003668	544232	1939494	906230	
12	525	28462689	56478014	37436994	19041020	47503709	56865990	
13	14753	101165276	27356929	54279257	-26922328	74242948	203684374	
14	19770	2593591	351930	1660871	- 1308941	1284650	12336004	
15	1616	477948	1898	8030	6132	471816	1387110	
16	8222	5607484	3840642	2025971	1814671	7422155	14163665	
17	16998	12681227	2208728	3458423	- 1249695	11431532	28076514	
18	1255	288195	17775	-	17775	305970	816450	
19	11461	26141186	12421897	13319501	- 897604	25243582	44034085	
20	14075	328656444	111235479	159659297	48423818	280232626	412604605	
21	4295	116494032	4317664	5239328	- 921664	115572368	88888895	
22	12808	272647289	41829827	60420749	18590922	254056367	323715663	
24	20030	218226583	90837985	73132456	17705529	235932112	235746497	
25	1597	4425390	22999133	19841473	3157660	7583050	43490730	
all industry groups	130496	1245264250	474574967	535648132	-161073165	1184191090	1709802402	

Amar.

262

NATIONAL SAMPLE SURVEY, THIRTYFOURTH ROUND : JULY 1979-JUNE 1980

Table (A.3) : Estimated value of items of working capital and peak period requirements of working capital by enterprise type and industry group

industry group	estimated no. of enterprises	own account enterprise				urban		peak period requirements of working capital
		stock of commodities and other material	amount receivable	amount payable	net receivable (cols.4-5)	total (cols.3+6)		
(1)	(2)	(3)	(4)	(5)	(6)	(7)	(8)	
			H.R.Y.M.					
01	172	8600000	3440000	3440000	-	8600000	7200000	
02	111	2811663	6000000	4627500	1372500	4184163	16300000	
03	91	3198000	8547812	6432400	2115412	5313412	5096000	
04	92	938400	-	552000	- 552000	386400	1564000	
08	51	153000	30600	30600	-	153000	153000	
11	25	500000	50000	-	50000	550000	400000	
12	210	2757600	192000	576000	- 384000	2373600	3033000	
13	10687	50591065	5927398	9258710	3331312	47259753	74456300	
14	5708	1762452	132541	1115550	- 983009	779443	6502275	
16	1179	576705	385798	400090	14292	562493	1098080	
17	2135	1817642	319765	1401589	- 1081824	735818	3152950	
18	29	174	-	-	-	174	14500	
19	1150	7941845	23440	1149060	- 1125620	6816225	15382930	
20	3889	77441565	37702013	38860300	1158287	76283278	70172500	
21	564	9252495	100000	2407706	- 2307706	6944709	16342000	
22	5076	108969073	1510000	17215733	- 15705733	93263340	131429975	
24	7481	91655906	8877271	12018971	3141700	88514206	150689800	
25	1596	676780	5805500	2177900	3627600	4304380	15998600	
all indus- try groups	40246	369644445	79044138	101664109	- 22619971	347024474	529185910	

Table (A.3) : Estimated value of items of working capital and peak period requirements of working capital by enterprise type and industry group

industry group	estimated no. of enterprise	own account enterprise			urban		peak period requirements of working capital
		estimated value (Rs.) of					
(1)	(2)	stock of commodities and other materials	amount receivable	amount payable	net receivable (cols.4-5)	total (cols.3+6)	(8)
HIMACHAL PRADESH							
01	2	-	-	-	-	-	-
02	22	660000	440000	-	440000	1100000	1320000
12	10	348000	57000	57000	-	348000	450000
13	1234	18076286	4169320	6406050	-2236730	15839556	40607500
14	611	986875	146020	438738	-292718	694157	893600
16	20	10490	2700	1800	900	11390	74300
17	417	762275	36303	274235	-237932	524343	1468450
19	76	47992	17200	20300	-3100	44892	225400
20	600	23664081	12045740	14038548	-1992808	21671273	33329560
21	36	118890	-	36000	-36000	82890	349500
22	912	10507660	679015	3931350	-3252335	7255325	17112600
24	619	10355100	613840	2454560	-1840720	8514380	16939000
all industry groups	4559	65537649	18207138	27658581	-9451443	56086206	112769910

NATIONAL SAMPLE SURVEY, THIRTYFOURTH ROUND : JULY 1979-JUNE 1980

Table (A.3) : Estimated value of items of working capital and peak period requirements of working capital by enterprise type and industry group

industry group	estimated no. of enterprise	own account enterprise					urban	
		stock of commodities and other material	amount receivable	amount payable	net receivable (cols.4-5)	total (cols 3+6)	peak period requirements of working capital	
(1)	(2)	(3)	(4)	(5)	(6)	(7)	(8)	
JAMMU & KASHMIR								
02	94	4757720	1350000	2360000	-1010000	3747720	11180000	
03	139	4949500	7675000	10320000	-2645000	2304500	12550000	
08	17	581600	72000	144800	-72800	508800	580000	
13	4803	52647912	7925570	13999060	-6073490	46574422	120342400	
14	1480	804667	107250	177145	-69895	734772	5394205	
15	299	74280	132600	32900	99700	173980	5640000	
16	893	154465	913125	729310	183815	338280	2617400	
17	252	345320	25795	15645	10150	355470	1687000	
18	16	444000	-	148000	-148000	296000	-	
19	452	1804040	746360	1059860	-313500	1490540	7197000	
20	2667	59278542	13733100	18384800	-4651700	54626842	110835600	
21	116	446700	22100	37500	-15400	431300	1074000	
22	1942	42826840	1982550	5982980	-4000430	38826410	85653200	
24	1899	34535188	3887320	5478900	-1591580	32943608	59704160	
25	143	183852	1480300	888450	591850	775702	3491000	
all industry groups	15212	203834626	40053070	59759350	-1878280	184128346	427945965	

NATIONAL SAMPLE SURVEY, t THIRTYFOURTH ROUND : JULY 1979-JUNE 1980
 Table (A.3) : Estimated value of items of working capital and peak period requirements of working capital by enterprise type and industry group

industry group	estimated no. of enterprise	stock of commodities and other material	own account enterprise			total (cols. 3+6)	peak period requirements of working capital	
			amount receivable	amount payable	net receivable			
(1)	(2)	(3)	(4)	(5)	(6)	(7)	(8)	
			KARNATAKA					
			492000	2125000	-1633000	2556956	7813600	
			3400	-	3400	916736	3279150	
			19298808	15323384	3975424	17047574	26019400	
01	243	4189956	-	-	-	32110	41940	
02	402	913336	-	900000	-	1382500	2035000	
03	131	13072150	-	103741	- 103741	739858	9775500	
04	47	32110	985000	103741	59600	2301000	3140000	
05	181	1297500	-	48400	139000	2775300	2431550	
08	416	843599	108000	155000	26705	10600680	12571900	
10	238	2241400	294000	1276295	- 1357486	57869791	86251170	
11	184	2636300	1303000	4561805	- 21122532	3045539	14662840	
12	409	10573975	3204319	1272025	27574691	33535375	2474570	
13	27609	59227277	149493	144150	176508	1480741	3493424	
14	22420	4168071	27718841	270992	- 372507	10385541	17923439	
15	3213	5960684	447500	838568	- 658610	1042290	1045120	
16	6012	1304233	466061	687760	- 815063	3840559	13501055	
17	25830	10758048	29150	1094280	- 15306282	102897795	150686435	
18	630	1700900	279217	45625940	- 329958	1969262	3668110	
19	6029	4655622	30319658	595648	- 2706185	48409839	77867156	
20	6744	118204077	265690	4041065	-	99000	132000	
21	3170	2299220	1334880	-	- 6324930	137473860	142533619	
22	11313	51116024	-	12771231	300000	378779	3215810	
23	33	99000	6446301	-	-	-	-	
24	20977	143798790	300000	-	-	-	-	
25	4358	78779	-	-	-	-	-	
			93445318	91835284	1610034	440781085	584562788	
all indus-try groups	140589	439171051						

Amar.

271

NATIONAL SAMPLE SURVEY, THIRTYFOURTH ROUND : JULY 1979-JUNE 1980

Table (A.3) : Estimated value of items of working capital and peak period requirements of working capital by enterprise type and industry group

industry group	estimated no. of enterprises	own account enterprise				total (cols. 3-6)	peak period requirements of working capital (8)
		stock of commodities and other material	estimated value (Rs.) of	amount receivable	amount payable		
(1)	(2)	(3)	(4)	(5)	(6)	(7)	(8)
KERALA							
01	103	2744020	-	-	-	2744020	3384000
02	41	184500	41000	-	-	159900	205000
05	280	2509500	420000	65600	-24600	2929500	7350000
06	263	1130900	-	-	420000	1130900	2893000
12	175	815100	-	-	-	1199100	1931500
13	6015	14888996	384000	-	-	14095156	35542840
14	4377	1306604	1706790	2500630	384000	946202	3851173
15	4486	113741	342297	702699	-793840	179986	3090035
16	1434	1973741	159115	92870	-360402	1995320	2570200
17	13436	6772942	40963	19384	66245	5347324	16702717
18	824	95481	971136	2396754	21579	13661	414150
19	997	683889	43975	2795	-1425618	729113	1668240
20	3647	18161287	94424	49200	41180	12780207	19008848
21	804	1251475	2176620	7557700	45224	616415	1884650
22	2479	11884795	26640	661700	-5381080	10311773	16999120
24	4927	31138372	684599	2257621	-635060	26402940	46511508
25	2495	52399	1942003	6677435	-1573022	229899	9030650
all industry groups	46783	95707742	9211062	22984388	-13770806	81934416	173037623

Table (A.3) : Estimated value of items of working capital and peak period requirements of working capital by enterprise type and industry group

industry group	estimated no. of enterprises	own account enterprise				urban		peak period requirements of working capital
		estimated value (Rs.) of						
		stock of commodities and other material	amount receivable	amount payable	net receivable (cols.4-5)	total (cols.3+6)		
(1)	(2)	(3)	(4)	(5)	(6)	(7)	(8)	
MADHYA PRADESH								
01	85	1002800	84000	24400	59600	1062400	605000	
02	33	1850400	45000	240000	- 195000	1655400	309000	
03	494	62748250	58783860	45320108	13463752	76212002	50679984	
07	230	6433050	233800	779200	- 545400	5887650	10473000	
08	178	1815500	625000	75000	550000	2365500	2475000	
10	56	4764000	1178000	580000	598000	5362000	612000	
12	312	5992650	307010	208800	98210	6090860	3699200	
13	32603	147029162	20165609	22895222	- 2729613	144299648	253984308	
14	14876	3683346	838263	1503681	- 665418	3017928	19741960	
15	1303	291410	162320	58275	104045	395455	2923880	
16	3819	2581494	820795	384529	436266	3017760	9604130	
17	18873	9693670	1070137	940416	129721	9823391	26571536	
18	36	63360	-	4500	- 4500	58860	18000	
19	10133	41551556	3087078	5254126	- 2167048	39384508	41251865	
20	11282	222237542	60060996	66171180	- 6110184	216127358	227233360	
21	1350	1804534	79656	182850	- 103194	1701340	5630850	
22	15658	148763677	5491014	46749197	- 41258183	107505494	183191234	
24	12763	293931802	60992490	38615776	22376714	316308516	407341890	
25	1681	4496120	665450	698000	- 32550	4463570	5881410	
all indus try groups	125765	960734422	214690478	230685260	- 15994782	944739640	1252227607	

Amar.

273

NATIONAL SAMPLE SURVEY, THIRTYFOURTH ROUND : JULY 1979-JUNE 1980

Table (A.3) : Estimated value of items of working capital and peak period requirements of working capital by enterprise type and industry group.

industry group	estimated no. of enterprise	own account enterprise				urban		peak period requirements of working capital
		estimated value (Rs.) of stock of commodities and other material	amount receivable	amount payable	net receivable (cols.4-5)	total (cols.3+6)		
(1)	(2)	(3)	(4)	(5)	(6)	(7)	(8)	
				MAHARASHTRA				
01	394	2376622	1018858	3938138	- 2919280	- 542658	20898000	
02	941	10092985	3231282	3146800	84482	10177467	18640500	
03	3089	226406762	252114036	212889446	39224590	265631352	482092000	
05	36	1515370	1490714	1715762	- 225048	1290322	2955600	
06	676	-	53100	-	53100	53100	1910000	
07	15	316500	1350000	-	1350000	1666500	375000	
08	193	18759100	4030000	3445000	585000	19344100	37730000	
10	146	24820	-	-	-	24820	29200	
11	101	5246810	444200	747800	-303600	4943210	6290000	
12	2892	44192653	28811106	23143043	5668063	49860716	31428850	
13	41623	139870547	24484357	44463955	- 19979598	119890949	268100053	
14	38266	5327890	779130	1655752	- 876622	4451268	48510894	
15	5400	453916	224225	861750	- 637525	- 183609	7818528	
16	19275	8216922	2665191	1893759	771432	8988354	24996951	
17	30679	17097529	1819192	3789947	- 1970755	15126774	46676790	
18	689	1349117	3900	-	3900	1353017	1981685	
19	13934	9313388	988024	3923427	- 2935403	6377985	23251010	
20	13184	169325389	50890860	84172143	- 33281283	136044106	209642150	
21	6570	7394352	708122	2727052	- 2018930	5375422	18414618	
22	24688	302138251	18176292	34557575	-16381283	285756968	322656810	
24	37768	133513486	17532330	33115617	- 15583287	117930199	278890017	
25	5164	5288868	15366153	10189684	5176469	10465337	48327255	
all indus-try groups	245723	1108221277	426181072	470376650	-44195578	1064025699	1901615911	

NATIONAL SAMPLE SURVEY, THIRTYFOURTH ROUND : JULY 1979-JUNE 1980

Table (A.3) : Estimated value of items of working capital and peak period requirements of working capital by enterprise type and industry group

industry group	estimated no. of enterprises	own account enterprise					urban		peak period requirements of working capital
		estimated value (Rs.) of					total (cols.3+6)		
		stock of commodities and other material	amount receivable	amount payable	net receivable (cols.4-5)				
(1)	(2)	(3)	(4)	(5)	(6)	(7)	(8)		
MANIPUR									
08	3	24600	-	-	-	24600		30000	
13	959	2360691	117931	14963	102968	2463659		6141490	
14	215	95720	6046	1400	4646	100366		142350	
15	169	29135	9985	623	9362	38497		233200	
16	3	600	-	-	-	600		600	
17	652	634387	45181	25003	20178	654565		2417600	
19	59	377450	22250	18000	4250	381700		84000	
20	35	86800	-	-	-	86800		174000	
21	45	57660	4299	-	4299	61959		210000	
22	57	320500	1375	5000	-3625	316875		448000	
24	226	807350	222505	152000	70505	877855		2343000	
25	3	3480	1521	150	1371	4851		6000	
all industry groups	2426	4798373	431093	217139	213954	5012327		12230240	

Amar.

NATIONAL SAMPLE SURVEY, THIRTYFOURTH ROUND : JULY 1979-JUNE 1980

Table (A.3) : Estimated value of items of working capital and peak period requirements of working capital by enterprise type and industry group

industry group	estimated no. of enterprises	own account enterprise urban					total (cols. 3-6)	peak period requirements of working capital
		estimated value (Rs.) of stock of commodities and other material	amount receivable	amount payable	net receivable (cols. 4-5)			
(1)	(2)	(3)	(4)	(5)	(6)	(7)	(8)	
MEGHALAYA								
08	7	-	-	-	-	-	-	
10	2	1400	3000	-	3000	4400	30000	
13	944	2045139	127190	178625	51435	1993704	4810500	
14	76	15730	3900	2100	1800	17530	55250	
15	19	25460	-	7600	7600	17860	76000	
16	138	38230	23400	2805	20595	58825	198500	
17	1315	596146	30558	67310	36752	559394	1866220	
18	15	10500	-	-	-	10500	37500	
19	85	70552	1620	5600	3980	66572	227354	
20	21	225210	14800	10200	4600	229810	398500	
21	47	89404	1350	4600	3250	86154	129700	
22	58	208009	300	321000	31800	176209	662800	
24	67	1431731	165	118500	118335	1313396	1781000	
all industry groups	2794	4757511	206283	429440	223157	4534354	10273324	
NAGALAND								
03	6	108000	-	4800	4800	103200	30000	
13	253	866300	75640	123800	48160	818140	542000	
14	12	14500	-	3500	3500	11000	5000	
15	5	2250	-	-	-	2250	2000	
17	401	597895	34208	33320	888	598783	317540	
19	3	600	-	30	30	570	900	
24	6	25100	5000	800	4200	29300	18000	
all industry groups	686	1614645	114848	166250	51402	1563243	915440	

NATIONAL SAMPLE SURVEY, THIRTYFOURTH ROUND : JULY 1979-JUNE 1980

Table (A.3) : Estimated value of items of working capital and peak period requirements of working capital by enterprise type and industry group

industry group	estimated no. of enterprises	own account enterprise				urban		peak period requirements of working capital
		estimated value (Rs.) of						
		stock of commodities and other material	amount receivable	amount payable	net receivable (cols.4-5)	total (cols.3+6)		
(1)	(2)	(3)	(4)	(5)	(6)	(7)	(8)	
		ORISSA						
01	25	-	-	-	-	-	-	
02	396	2796500	-	-	-	2796500	3382500	
06	10	100	-	-	-	100	300000	
08	413	3510500	-	-	-	3510500	4130000	
11	69	207000	414000	-	414000	621000	828000	
13	11114	20899612	1477337	1557125	-79788	20819824	53014940	
14	11036	13684467	43628	48598	-4970	1363497	7479160	
15	1988	81601	19814	24880	-5066	76535	1507940	
16	2127	188261	67085	8450	58635	246896	1356634	
17	8142	8424290	310476	130427	180049	8604339	20952525	
18	441	12482	-	60000	-60000	47518	280700	
19	7666	1980463	68565	393086	-324521	1655942	5509885	
20	3963	23589805	279215	7681800	-7402585	16187220	35440000	
21	339	228330	725	-	725	229055	167300	
22	3226	5394750	43778	341054	297276	5097474	10881000	
24	4244	16654156	179600	816670	-637070	16017086	27727950	
25	64	-	-	-	-	-	70000	
all industry groups	55263	85336317	2904223	11062090	-8157867	77178450	173028534	

Amar.

NATIONAL SAMPLE SURVEY, THIRTYFOURTH ROUND : JULY 1979-JUNE 1980

Table(A.3) : Estimated value of items of working capital and peak period requirements of working capital by enterprise type and industry group

industry group	estimated no. of enterprises	own account enterprise			urban		total (cols.3+6)	peak period requirements of working capital
		estimated value (Rs.) of stock of commodities and other material	amount receivable	amount payable	net receivable (cols.4-5)			
(1)	(2)	(3)	(4)	(5)	(6)	(7)	(8)	
			FUNDA					
01	35	246645	264000	141163	122837	369482	910000	
02	468	18438542	48788779	40504258	8284521	26723063	27460540	
03	173	3239250	2794500	2728500	66000	3305250	6873000	
07	9	900	-	-	-	900	2250	
08	21	1983540	38250	52500	-14250	1969290	2352800	
12	391	17411985	2458385	2062780	395605	17807590	25822983	
13	9023	64332863	20917135	17715872	3201263	67534126	109212490	
14	3035	924005	316505	871898	-555393	368612	4391046	
15	54	5880	2000	20000	-18000	-12120	13600	
16	813	402760	360990	369227	8237	394523	1390380	
17	456	1779110	3637024	2688680	948344	2727454	5497400	
18	129	111649	-	59400	-59400	52249	158500	
19	473	70542	10223	23233	13010	57532	340174	
20	3502	105381129	70025407	66867071	3158336	108539465	146060564	
21	331	4646792	70210	443850	-373640	4273152	6028100	
22	4759	51594870	5570394	9552296	-3981902	47612968	77020114	
23	33	99000	-	-	-	99000	330000	
24	6291	82550081	13709752	12415365	1294387	83844468	134815600	
25	1449	33325485	109347856	62403808	46944048	80269533	146350500	
all industry groups	31445	386545028	278311410	218919901	59391509	445936537	695030041	

Amar.

NATIONAL SAMPLE SURVEY, THIRTYFOURTH ROUND : JULY 1979-JUNE 1980

Table(A.3) : Estimated value of items of working capital and peak period requirements of working capital by enterprise type and industry group

industry group	estimated no. of enterprises	own account enterprise				urban		peak period requirements of working capital
		stock of commodities and other material	amount receivable	amount payable	net receivable (cols.4-5)	total (cols.3+6)		
(1)	(2)	(3)	(4)	(5)	(6)	(7)	(8)	
RAJASTHAN								
01	703	59167800	52899000	7451200	45447800	104615600	90960000	
02	673	27809944	13589400	11511000	2078400	29888344	86300000	
03	286	9722849	4564000	6792000	- 2228000	7494849	12234000	
05	156	2145000	403416	192400	211016	2356016	2795000	
06	158	221875	-	-	-	221875	790000	
08	132	3711500	2954000	690000	2264000	5975500	11595000	
10	100	166400	80000	80000	-	166400	430000	
11	60	8582223	861900	867900	- 6000	8576223	11445000	
12	90	5052100	3253444	3599943	- 346499	4705601	2672500	
13	23222	163407780	59472868	63896498	- 4423630	158984150	250301400	
14	12976	1256764	268467	852330	- 563863	672901	9590605	
15	644	25960	9570	116000	- 106430	80470	1583300	
16	6288	2921072	2112558	1961560	3150998	13072070	13652620	
17	8420	9393637	7653888	3840864	3813024	13206661	17915835	
18	1198	5350	3600	5	3595	8945	51045	
19	5411	22404974	7925078	8849136	- 924058	21480916	32748950	
20	10148	269503303	95726101	112474926	16748825	252754478	345880300	
21	11603	2102813	428423	1367182	- 938759	1164054	24127525	
22	22075	112440488	17250530	23002019	- 5751489	106688999	163678905	
23	156	11160450	19500	97500	- 78000	11082450	7850100	
24	8162	98753806	19541759	22030557	- 2488798	96265008	131194240	
25	1831	4216671	22299245	19686775	2612470	6829141	15844700	
all indus-try groups	104492	814172759	311316747	289359795	21956952	836129711	1233641025	

NATIONAL SAMPLE SURVEY, THIRTYFOURTH ROUND : JULY 1979-JUNE 1980

Table (a.3) : Estimated value of items of working capital and peak period requirements of working capital by enterprise type and by industry group

industry group	estimated no. of enterprises	own account enterprise				urban		peak period requirement of working capital
		estimated value (Rs.) of stock of commodities and other material	amount receivable	amount payable	net receivable (col.4-5)	total (col.3+6)		
(1)	(2)	(3)	(4)	(5)	(6)	(7)	(8)	
TAMIL NADU								
01	513	5168600	1738941	3005830	-1346689	3821711	11485000	
02	1975	4092755	3773201	2324104	1449097	6341852	14152020	
03	409	5514926	13238576	10903912	2834664	7849590	15510000	
06	155	-	-	-	-	-	15500	
07	35	350000	210000	210000	210000	560000	350000	
08	829	4417907	4259959	4147442	112517	4530424	8304800	
09	66	29832	-	52140	-52140	-22308	198000	
10	330	589800	243480	240000	3480	593280	1790450	
12	864	10575036	3784348	5115232	-1330884	9244152	14721100	
13	24180	45187459	4876172	16583501	-11707329	33480130	84305540	
14	32985	3660516	2061537	3066013	-1004476	2656040	23920906	
15	5257	416427	597102	946225	-349123	67304	2783310	
16	9467	2215224	903318	540014	363304	2578528	7882982	
17	36948	15813973	2195331	3101140	-905809	14908164	35903960	
18	724	95841	27200	39000	-11800	84041	403652	
19	20218	6074856	1003506	1140120	-136614	5938242	19317109	
20	8861	62757305	8650125	19151326	-10501201	52256104	87848345	
21	5096	3084381	298220	868238	-570018	2514363	9962082	
22	19195	92862757	18958387	16760778	2197609	95060366	146246044	
24	36190	92866161	31608704	27092417	4516287	97392448	137272503	
25	18114	147471	1689911	463980	1225931	1373402	2193890	
all industry groups	222411	356721227	100118018	115621412	-15503394	341217833	624647193	

Amar.

08

NATIONAL SAMPLE SURVEY, THIRTYFOURTH ROUND : JULY 1979-JUNE 1980

Table (A.3) : Estimated value of items of working capital and peak period requirements of working capital by enterprise type and industry group

industry group	estimated no. of enterprises	own account enterprise			urban		peak period requirement of working capital
		estimated value(Rs.) of stock of commodities and other material	amount receivable	amount payable	net receivable (cols.4-5)	total (cols.3+6)	
(1)	(2)	(3)	(4)	(5)	(6)	(7)	(8)
TRIPURA							
08	3	-	1500	-	1500	1500	30000
10	22	6400	1000	-	1000	7400	52000
13	2462	1391954	1339567	1108055	231512	1623466	16280000
14	839	438189	131935	105645	26290	464479	1983600
15	63	50	80	200	-120	70	137100
16	10	200	-	-	-	200	40000
17	1836	425861	314470	184385	130085	555946	4796300
18	5	-	-	-	-	-	5000
19	958	53675	312220	28390	283830	337505	1216800
20	279	1463805	154800	1139135	-984335	479470	1968300
21	161	17040	91850	27000	64850	81890	563800
22	150	444800	107300	100100	7200	452000	1696000
24	1090	793290	319680	276565	43115	836405	9866700
all industry groups	7878	5035264	2774402	2969475	-195073	4840191	38635800

Amar.

NATIONAL SAMPLE SURVEY, THIRTYFOURTH ROUND I: JULY 1979-JUNE 1980

Table (A.3) : Estimated value of items of working capital and peak period requirements of working capital by enterprise type and industry group

industry group	estimated no. of enterprises	own account enterprise			urban		peak period requirements of working capital
		stock of commodities and other material	amount receivable	amount payable	net receivable (cols. 4-5)	total (cols. 3+6)	
(1)	(2)	(3)	(4)	(5)	(6)	(7)	(8)
UTTAR PRADESH							
01	371	3422763	3823200	2517800	1305400	4720183	16905000
02	437	25570016	27435080	6269000	21166080	46736096	67080500
03	1831	77925248	27831700	32687000	- 4855300	73069948	157729576
05	122	1568000	12000	338400	- 325800	1242200	4400000
06	1200	353090	1090200	711600	378600	731690	5737000
07	155	3249000	1944800	16000	1928800	5177800	8340000
08	1667	47203085	4944872	10785574	- 5840702	41362383	78743000
09	44	1100000	-	-	-	1100000	440000
10	601	9133790	929500	660000	2695000	9403290	21059000
11	127	323700	-	14000	- 14000	369700	754000
12	1353	23907895	7314399	3681583	3632816	27540711	37181487
13	67452	164329959	17430123	29667899	- 12237776	152092183	296715845
14	51325	6571234	908789	3875446	- 2966657	3604577	40212483
15	5441	347569	67814	553707	- 485893	- 138324	2858326
16	11008	4931986	937605	889099	48506	4980492	12200590
17	40755	9686313	1343049	2143301	- 800252	8886061	35851427
18	1503	1721756	3256094	8140000	- 4883906	- 3162150	33403140
19	26515	41497443	1829965	10917933	- 9087968	32409475	76718046
20	32545	476713254	69095136	118800994	- 49705858	427007396	603775000
21	13645	16352631	1094313	1420043	- 325730	16026901	33444530
22	44046	210475490	27969712	31002222	- 3032510	207442980	307369881
23	191	826075	11460	-	11460	837535	837535
24	47828	306747456	14412226	36110652	- 21698426	285049030	427600405
25	8507	2388400	72910604	16795200	56115404	58503804	186831950
all industry groups	358669	1436406173	286593241	317997453	- 31404212	1405001961	2456188721
Amar.							

282

NATIONAL SAMPLE SURVEY, THIRTYFOURTH ROUND : JULY 1979-JUNE 1980

Table(A.3) : Estimated value of items of working capital and peak period requirements of working capital by enterprise type and industry group

industry group	estimated no. of enterprises	estimated value (Rs.) of					total (cols. 3-6)	peak period requirements of working capital
		own account enterprise	urban	stock of commodities and other material	amount receivable	amount payable		
(1)	(2)	(3)	(4)	(5)	(6)	(7)	(8)	
WEST BENGAL								
01	1773	4822925	7055320	7385775	-330455	4492470	20088000	
02	743	302468	313640	265960	47688	350156	1806000	
03	874	5015500	10638488	10529400	109088	8124583	17646000	
04	80	2400000	-	-	-	2400000	1200000	
05	265	13930682	12420714	19336000	-6915286	7015396	37230500	
06	82	60	-	-	-	60	58700	
08	1002	3971192	416366	193230	223136	4194328	6760000	
10	129	474500	5750	11500	- 5750	468750	1350000	
12	974	7354235	741890	1134000	-392110	6962125	8434500	
13	40183	79685820	7401206	11053269	-3652063	76033757	190456510	
14	27214	4784896	1039061	1513797	-474736	4310160	40225613	
15	9292	1257396	300066	147224	152842	1410238	11134760	
16	10444	7316588	5850826	831192	5019634	12336222	46509800	
17	20980	9955906	1201660	896553	305107	10261013	31270122	
18	215	42495	480	-	480	42975	96200	
19	16720	20198667	4771505	7225701	-2454196	17744471	55299570	
20	16756	95346703	9888000	34489853	- 24601853	70744850	144839100	
21	6733	4185622	519077	32032	487045	4672667	18829230	
22	13231	80739497	2151563	5813889	-3662326	77077171	128754450	
23	232	232000	-	-	-	232000	696000	
24	40251	154249132	7331145	15434911	-8103766	146145366	264689385	
25	5403	590450	3100800	322500	2778300	3368750	26734100	
all indus-try groups	213576	499856734	75147565	116616786	-41469221	458387513	1054108540	

NATIONAL SAMPLE SURVEY, THIRTYFOURTH ROUND : JULY 1979-JUNE 1980

Table (A.3) : Estimated value of items of working capital and peak period requirements of working capital by enterprise type and industry group

industry group	estimated no. of enterprises	estimated value(Rs.) of				total (cols.3+6)	peak period requirements of working capital
		stock of commodities and other material	amount receivable	amount payable	net receivable (cols.4-5)		
(1)	(2)	(3)	(4)	(5)	(6)	(7)	(8)
ARUNACHAL PRADESH							
13	303	745900	178000	372645	-194645	551255	3966500
14	148	30950	68200	140450	-72250	41300	797200
15	5	2500	1500	750	750	3250	4750
16	17	170	-	119	- 119	51	425
17	401	514595	309070	115225	193845	708440	1077700
20	93	1434150	218725	224500	-5775	1428375	1738500
22	93	1296000	35250	207000	-171750	1124250	3044000
24	156	2226050	844500	2082400	-1237900	988150	8699500
all industry groups	1221	6250315	1655245	3143089	-1487844	4762471	19328575
CHANDIGARH							
14	60	12750	12000	3000	9000	21750	12000
17	72	66700	11740	-	11740	78440	106000
20	30	6600	600	-	600	7200	9000
22	328	11661800	5045700	285000	4760700	16422500	21338000
24	504	14137200	2545200	1348200	1197000	15334200	20160000
all industry groups	994	25885050	7615240	1636200	5979040	31864090	41625000

NATIONAL SAMPLE SURVEY, THIRTYFOURTH ROUND : JULY 1979-JUNE 1980

Table (A.3) : Estimated value of items of working capital and peak period requirements of working capital by enterprise type and industry group

industry group	estimated no. of enterprises	own account enterprise				urban		peak period requirements of working capital
		estimated value (Rs.) of				net	total	
		stock of commodities and other material	amount receivable	amount payable	receivable (cols.4-5)	(cols. 3+6)		
(1)	(2)	(3)	(4)	(5)	(6)	(7)	(8)	
DELHI								
02	457	3950622	16471336	20017560	- 4346232	395610	46431902	
03	452	31977780	13514400	24001000	- 10566600	21411180	55580000	
08	18	459180	10584	12600	- 2016	457164	450000	
10	142	767200	645000	1122300	- 477300	289900	775000	
11	49	802000	319000	88000	231000	1033000	1062000	
12	2553	4467121	21840000	15600000	6240000	10707121	19080400	
13	20559	48656892	3141515	8114044	- 4973329	43683563	115106060	
14	9994	2635093	65979	1442680	- 1376701	1258392	9310150	
15	403	121584	10320	43800	- 33480	88104	124850	
16	4506	10352070	-	-	-	10352070	600231950	
17	4753	3594718	99450	182460	- 83010	3511708	5258400	
18	353	419105	-	-	-	419105	890950	
19	1296	2208529	1022000	629500	392500	2601029	4579325	
20	8453	202820450	11258500	75580619	- 64322119	138490331	268774075	
21	978	2179546	2863600	3318400	- 454800	1724746	10253000	
22	8389	27369606	971100	18963000	- 17991900	9377706	41072800	
23	7	55818	-	-	-	55818	59500	
24	36933	157043492	11882269	19349400	- 7467131	150376361	280099900	
25	1358	17200	-	-	-	17200	18109500	
all industry groups	101733	500698006	84115053	189346171	-105231118	395466888	1477258642	

235

NATIONAL SAMPLE SURVEY, THIRTYFOURTH ROUND : JULY 1979-JUNE 1980

Table (4.3) : Estimated value of items of working capital and peak period requirements of working capital by enterprise type and industry group

industry group	estimated no. of enterprises	own account enterprise				urban		peak period requirements of working capital
		stock of commodities and other material	amount receivable	amount payable	net receivable (cols.4-5)	total (cols.3+6)		
(1)	(2)	(3)	(4)	(5)	(6)	(7)	(8)	
GOR, DAMIN & DIU								
01.	24	1776000	1800000	960000	840000	2616000	2880000	
02	21	546000	1479513	7350	1472163	2018163	4200000	
13	236	2552570	359100	972075	-618895	1933675	2434225	
14	259	69285	9750	15625	-5875	63410	299100	
15	19	-	-	-	-	-	1140	
16	123	50620	600	300	300	50920	70205	
17	1149	423489	80720	106825	-26105	397384	1065048	
18	16	1600	-	-	-	1600	4000	
19	352	1742400	184800	1012000	-827200	915200	3520000	
20	54	75448	15000	150000	-135000	-59552	201000	
21	48	149520	-	-	-	149520	196320	
22	105	6843455	6300	1096700	-1090400	5753055	11317000	
24	208	3304595	250040	403900	-145060	3159535	5325135	
25	120	-	-	-	-	-	-	
all industry groups	2814	17534982	4194703	4730775	-536072	16990910	31514053	

Mar.

NATIONAL SAMPLE SURVEY, THIRTYFOURTH ROUND : JULY 1979-JUNE 1980

Table (A.3) : Estimated value of items of working capital and peak period requirements of working capital by enterprise type and industry group

industry group	estimated no. of enterprises	own account enterprise			urban		peak period requirements of working capital
		stock of commodities and other material	amount receivable	amount payable	net receivable (cols.4-5)	total (cols.3+6)	
(1)	(2)	(3)	(4)	(5)	(6)	(7)	(8)
MIZORAM							
13	358	1723781	191920	193950	-2030	1721751	2771400
17	41	18530	1750	1050	700	19230	25450
19	278	502612	119300	-	119300	621912	1278500
20	41	168100	156000	19500	136500	304600	515000
24	45	650720	62000	134200	-66120	584600	1000000
all industry groups	763	3063743	537050	348700	188350	3252093	5590350
PONDICHERY							
13	687	1035114	79583	123360	-43777	991337	2486860
14	319	19313	175	4480	-4305	15008	51292
15	171	8780	740	1480	-740	8040	24500
16	91	87605	165	50	115	87720	211865
17	857	98148	31230	52054	-20824	77324	496788
19	152	100647	4900	62260	-57280	43367	149750
20	242	1016800	10800	32400	-21600	995200	1566800
22	341	1075920	19900	32460	-12560	1063360	2205100
24	237	235095	-	-	-	235095	368900
25	164	2470	39200	3990	35210	37680	60950
all industry groups	3261	3679892	186773	312534	-125761	3554131	7622805

NATIONAL SAMPLE SURVEY, THIRTYFOURTH ROUND : JULY 1979-JUNE 1980

Table (A.3) : Estimated value of items of working capital and peak period requirements of working capital by enterprise type and industry group

industry group	estimated no. of enterprises	own account enterprise				urban		peak period requirements of working capital
		stock of commodities and other material	amount receivable	amount payable	net receivable (cols.4-5)	total (cols.3+6)		
(1)	(2)	(3)	(4)	(5)	(6)	(7)	(8)	
ALL INDIA								
01	6281	156521023	101570372	77983128	23587244	180108267	305343600	
02	8621	144788421	173367674	121248706	52118968	196907389	407720037	
03	8371	463102028	433723592	397629450	36094142	499196970	874810660	
04	270	4364218	189732	682202	-492470	3871748	5395940	
05	1341	29255540	23784800	20573817	-4789009	24466531	76646000	
06	2788	1707585	1143300	713680	429620	2137205	12644900	
07	444	10349450	3738600	795200	2943400	13292850	19540250	
08	5793	104041929	22395619	24070114	-1674495	102367434	170911820	
09	116	1239332	30180	52140	-21960	1217372	818000	
10	1824	18564160	4313730	3162200	1151530	19715690	32308445	
11	642	19753295	3931000	2876368	1054632	20807927	24116780	
12	11569	186127684	128846926	123311670	5535256	191662940	233783310	
13	410170	1323289480	229960394	355490628	-125530234	1197759246	2685104309	
14	298521	46776816	8822664	22870790	-14048126	34728690	298860739	
15	49961	10832754	30599188	3564450	27034738	37867492	57132564	
16	97839	50493982	19760544	10622895	9137649	59631631	755280264	
17	278430	137738861	26668427	28781792	-2113365	135625496	359104693	
18	9816	6923440	3729909	9147671	5417762	1505678	41598162	
19	144340	233400193	51918683	74203939	22285256	211114937	423490039	
20	162609	2454007616	603224527	933394615	330170088	2123837528	3108643304	
21	52439	180817948	11266513	20501061	9234548	171583400	259371220	
22	214163	1632774603	153520218	295666585	142146367	1490628236	2203564410	
23	759	13558122	31260	97950	66690	13491432	11594135	
24	324049	2045423552	299904102	341091449	-41187347	2004235205	3083683249	
25	58518	56088601	256543973	133625060	122916913	179007514	529071565	
all industry groups	2149673	9333941433	2592905935	3010157560	-417171625	8916769808	15980546395	
Amar.								

NATIONAL SAMPLE SURVEY, THIRTYFOURTH ROUND : JULY 1979 - JUNE 1980

Table(A.3) : Estimated value of items of working capital and peak period requirements of working capital by enterprise type and industry group

industry group	estimated number of enterprises	estimated value(Rs.) of					peak period requirements of working capital
		stock of commodities and other material	amount receivable	amount payable	net receivable (cols.4-5)	total (cols.3+6)	
(1)	(2)	(3)	(4)	(5)	(6)	(7)	(8)
ANDHRA PRADESH							
01	5	2500	12000	8500	3500	6000	300
02	94	53473	108199	167399	-59200	-5727	773609
08	58	582095	36000	138300	-102300	479795	681100
10	39	392210	396525	55400	341125	733335	891800
11	2	4170	-	-	-	4170	4400
12	168	619077	77600	8280	69320	688397	1975700
13	1748	14213496	1304729	2808828	-1504099	12709397	24772370
14	186	69285	34000	145685	-111685	-42400	528310
15	39	1845	30225	-	30225	32070	14650
16	208	621165	70507	50280	20227	641392	681645
17	399	5656418	8535	26772	-18237	5638181	824265
18	781	4970257	885535	5033300	-4147765	822492	3124100
19	404	2416427	468060	1987804	11518744	896683	6741190
20	416	13423825	9721754	12454758	-2733004	10690821	21320500
21	1043	1631142	143991	369190	-225199	1405943	3904460
22	886	18470937 10770957	1055880	1276904	-221024	10549933	12063140
23	4	3040	4800	10000	-5200	25200	20000
24	1819	20670510 20470750	2597258	3667461	-1070203	19400747	33553645
25	276	67480	515700	278500	237200	304680	1669080
27	110	161520	-	31140	-31140	130380	498000
all industry groups	8685	76158692	17471298	28518501	-11047203	65111489	114042255

NATIONAL SAMPLE SURVEY, THIRTYFOURTH ROUND : JULY 1979 - JUNE 1980

Table(A.3) : Estimated value of items of working capital and peak period requirements of working capital by enterprise type and industry group

non-directory establishments

urban

industry group	estimated number of enterprises	stock of commodities and other material	amount receivable	estimated value(Rs.) of		total (cols.3+6)	peak period requirements of working capital
				amount payable	net receivable (cols4-5)		
(1)	(2)	(3)	(4)	(5)	(6)	(7)	(8)
ASSAM							
01	26	1138000	1000	44000	-43000	1095000	1665000
02	9	129000	4800	45000	-40200	88800	204000
03	9	229600	45400	600	44800	274400	541600
05	5	130000	15000	25000	-10000	120000	125000
08	15	136600	40000	40000	-	136600	190000
11	4	144000	.	.	.	144000	242000
12	69	1924675	365800	307287	58513	1983188	2281000
13	2376	15243775	1197190	1798389	-601199	14642576	21641575
14	92	144575	34820	11400	23420	167995	242200
15	8	5550	2200	1500	700	6250	23000
16	203	211580	47550	33640	13910	225490	521100
17	471	772710	24505	45455	-20950	751760	1016200
18	1	1100	-	-	-	1100	1500
19	142	752170	17430	114720	-97290	654880	985000
20	788	17527590	267370	1586050	-1318680	16208910	17407700
21	151	283782	24031	22880	1151	284933	502500
22	636	9511760	306075	684579	-378504	9133256	10117500
23	2	6200	400	-	400	6600	-
24	1527	19374556	1213560	1428420	-214860	19159696	17170600
25	6	1122	-	-	-	1122	60000
27	35	180512	36000	26000	10000	190512	83000
all industry groups	6575	67848857	3643131	6214920	-25717890	65277068	75020475

NATIONAL SAMPLE SURVEY, THIRTYFOURTH ROUND : JULY 1979 - JUNE 1980

Table(A.3) : Estimated value of items of working capital and peak period requirements of working capital by enterprise type and industry group

industry group	estimated number of enterprises	estimated value(Rs.) of				total (cols.3+6)	peak period requirements of working capital
		stock of commodities and other material	amount receivable	amount payable	net receivable (cols.4-5)		
(1)	(2)	(3)	(4)	(5)	(6)	(7)	(8)
BIHAR							
01	13	289500	30000	90000	-60000	229500	428000
02	67	915269	51000	12000	39000	954269	4586000
03	8	149400	5200	1000	4200	153600	148000
05	38	8550	450	100	350	8900	17100
08	34	111200	24800	6000	-1200	110000	345000
10	31	103080	24840	3600	21240	124320	396000
11	2	21818	-	-	-	21818	50000
12	56	532638	108000	54300	53700	586338	1024000
13	9397	29135276	937652	1764636	-826984	28308292	93699657
14	119	71947	17810	27646	-9836	621111	466900
15	165	13578	-	-	-	13578	237800
16	72	105990	1587	2400	24813	105177	305700
17	352	274003	47924	21864	26060	300063	604240
18	2	12700	2400	-2000	-1600	11100	3000
19	505	2942916	96830	314455	-217625	2725291	4510000
20	1024	20256941	1780974	3695347	41914373	18342568	24384340
21	20901	69655529	4222788	248140	3974648	73630177	152179528
22	659	8491976	143755	288163	-144408	8347568	11947068
23	12	58350	-	-	-	58350	724000
24	2690	37641587	1308368	3336949	-2028581	35613006	52622839
25	177	18860	27472	14892	12580	31440	1034000
27	176	1084338	67700	53000	14700	1099038	2179000
all industry groups	36470	171895446	8877550	9936492	-1058942	170836504	351892172

291

NATIONAL SAMPLE SURVEY, THIRTYFOURTH ROUND : JULY 1979-JUNE 1980

Table(A.3) : Estimated value of items of working capital and peak period requirements of working capital by enterprise type and industry group

non-directory establishments urban

industry group	estimated number of enterprises	estimated value(Rs.)				total (cols.3+6)	peak period requirements of working capital
		stock of commodities and other material	amount receivable	amount payable	net receivable (cols.4-5)		
(1)	(2)	(3)	(4)	(5)	(6)	(7)	(8)
GUJARAT							
01	13	2047674	261518	325930	-64412	1983262	451000
02	17	170105	82540	68853	13687	183792	291950
03	44	377850	81858	210656	-128798	249052	399750
04	20	83000	140000	-	140000	223000	360000
05	9	113400	83997	65925	18072	131472	162000
06	5	13010	-	-	-	13010	40000
08	11	88000	-	-	-	88000	110000
09	7	39200	37625	8617	29008	68208	700000
10	11	141260	58500	62500	-4000	137260	36000
11	8	63568	38500	21180	17320	80888	92000
12	105	2452050	178450	244750	-66300	2385750	2350000
13	1681	43796393	6087322	7294608	-1207286	42589107	24261996
14	464	395770	122550	214655	-92105	303665	676845
15	131	1860	22585	9000	13585	15445	99650
16	1563	11705752	1395069	2276946	-881877	893875	10893787
17	105	1864648	182452	326731	-144279	1720369	5979540
18	136	33207	5340	-	5340	38547	290000
19	326	1609835	1165614	1013891	151723	1761558	2477190
20	1054	25205923	12649960	8373129	4276831	29482754	33817129
21	482	3054120	248900	585149	-336249	2717871	2436800

Contd.

292

NATIONAL SAMPLE SURVEY, THIRTYFOURTH ROUND : JULY 1979-JUNE 1980

Table(A.3) : Estimated value of items of working capital and peak period requirements of working capital by enterprise type and industry group

non-directory establishments

urban

industry group	estimated number of enterprises	estimated value(Rs.) of					total (cols.3+6)	peak period requirements of working capital
		stock of commodities and other material	amount receivable	amount payable	net receivable (cols.4-5)			
(1)	(2)	(3)	(4)	(5)	(6)	(7)	(8)	
GUJARAT(Contd.)								
22	1326	31851979	6900094	8552497	-1652403	30199567	40692538	
23	24	29952	60000	286080	-226080	-196128	720000	
24	1944	35374220	11020389	19970181	1050208	36624428	43102073	
25	779	21503389	21964820	10300407	11664413	33167802	37344062	
27	24	101750	-	9000	-9000	92750	73480	
all industry groups	11234	172387906	62788083	50220685	12567398	184955305	207857790	
HARYANA								
01	8	14400	-	-	-	14400	40000	
02	4	8000	100000	-	100000	108000	320000	
04	19	136500	10050	-	100500	237000	810000	
06	5	25180	52500	5931	46569	71749	96000	
11	2	82000	-	5276	-5276	76724	75200	
12	12	332000	-	112000	-112000	220000	400000	
13	52	410141	123757	79313	44444	454585	1693000	
14	21	7420	5000	700	4300	11720	23000	
16	9	5540	2000	1400	600	6140	23000	
17	6	1950	150	-	150	2100	3300	
18	4	130400	900	-	900	131300	290000	
19	37	283220	44000	9000	35000	318220	418000	

CONTD.

NATIONAL SAMPLE SURVEY, THIRTYFOURTH ROUND : JULY 1979- JUNE 1980

Table (A.3) : Estimated value of items of working capital and peak period requirements of working capital by enterprise type and industry group

industry group	estimated number of enterprises	estimated value (Rs.) of				total (cols.3+6)	peak period requirements of working capital
		stock of commodities and other material	amount receivable	amount payable	net receivable (cols.4+5)		
(1)	(2)	(3)	(4)	(5)	(6)	(7)	(8)
HARYANA (Contd.)							
20	125	3644750	905119	1335516	-430397	3214353	3567000
21	23	162759	87000	64500	22500	185259	510000
22	231	7038054	211636	1231110	-1019474	6018580	9675550
24	420	15197004	676943	1150437	-473494	14723510	18604000
25	88	386815	2910406	968344	1942062	2328877	12349000
27	25	574250	90790	149465	-58675	515575	675000
all industry groups	11011	28440333	5310701	5112992	197709	28638092	49572050
HIMACHAL PRADESH							
02	2	14650	-	-	-	14650	212000
04	3	55500	7500	49500	-42000	13500	150000
08	1	14500	8000	12000	-4000	10500	20000
13	34	777710	151900	394200	-242300	535410	1048000
14	19	13680	14000	6080	7920	21600	51200
16	13	18000	2500	1250	1250	19250	48600
18	17	561875	-	-	-	561875	832000
19	12	28396	-	7000	-7000	21396	36000
20	37	3244880	73000	909000	-836000	2408080	936000
22	52	1127918	134866	219110	-84244	1043674	1350700
24	82	2555230	504200	742500	-238300	2316930	3634500
all industry groups	272	8412339	395966	2340640	-1444674	6967665	8319000

NATIONAL SAMPLE SURVEY, THIRTYFOURTH ROUND : JULY 1979- JUNE 1980

Table (A.3) (Estimated value of items of working capital and peak period requirements of working capital by enterprise type and industry group

industry group	estimated number of enterprise	estimated value (Rs.) of				total (cols.3+6)	peak period requirements of working capital
		stock of commodities and other material	amount receivable	amount payable	net receivable (cols.4-5)		
(1)	(2)	(3)	(4)	(5)	(6)	(7)	(8)
JAMMU & KASHMIR							
01	9	512000	90000	180000	-90000	422000	770000
02	7	225400	35000	70000	-35000	190400	630000
08	10	216280	71200	60500	10700	226980	105000
10	3	65715	3454	-	3454	69169	94000
13	94	2066434	416332	693564	-277232	1789202	2253000
14	25	60085	801380	556100	325280	385365	4462500
16	97	127420	40000	18000	22000	149420	162520
19	20	414730	6450	17900	-11450	403280	671900
20	42	2632140	101300	700000	-598700	2033440	2987000
21	3	3500	-	-	-	3500	19600
22	63	966143	82000	166250	-84250	881893	1484500
24	287	7713180	509500	1439572	-930072	6783103	9931900
25	60	-	1455500	498800	956700	956700	1198000
27	94	-	-	-	-	-	-
all industry groups	814	15003027	3692116	4400686	-708570	14294457	24769920

295

NATIONAL SAMPLE SURVEY, THIRTYFOURTH ROUND : JULY 1979 - JUNE 1980

Table (A.3) : Estimated value of items of working capital and peak period requirements of working capital by enterprisetype and industry group

industry group	estimated number of enterprise	estimated value (Rs.) of				total (cols.3+6) (cols.4-5)	peak period requirements of working capital
		stock of commodities and other material	amount receivable	amount payable	net receivable (cols.4-5)		
(1)	(2)	(3)	(4)	(5)	(6)	(7)	(8)
KARNATAKA							
01	150	303463	214700	207800	6900	310363	1458150
02	52	163090	975000	441000	534000	697090	672100
03	11	93500	25000	26000	-1000	92500	110000
05	2	-	-	-	-	-	-
06	25	613300	45000	21000	24000	637300	522000
09	3	15000	15000	10500	4500	19500	30000
10	7	33966	-	-	-	33966	60000
12	73	2541625	408795	403900	-75113	2466512	3069000
13	2192	13845909	076265	1770918	-894653	12951336	17685560
14	240	217632	270610	322700	-52082	165550	510400
15	293	18260	4300	21300	-16920	1340	160700
16	470	770082	111450	136110	-15000	775122	1085800
17	444	1104967	2842	18300	-15458	1089509	1028150
18	740	2021612	161695	670450	-508755	1512857	5346870
19	285	1318596	37000	50000	-13000	1305596	2364230
20	964	28319957	3654189	13252323	-9590134	18721823	35760420
21	4710	4256988	1337014	1725088	-345857	3911131	8195365
22	823	17366689	559300	1682871	-1165788	16200901	21186235
24	1629	13991422	1680430	1677685	2745	13994167	16332230
25	665	393075	797454	101000	696454	1089529	4348755
27	288	7300	3600	6580	-2980	4320	8000
all industry groups	14074	87396513	11209432	22625533	-11416101	75980412	120733965

296

NATIONAL SAMPLE SURVEY, THIRTYFOURTH ROUND : JULY 1979 - JUNE 1980

Table(A.3) : Estimated value of items of working capital and peak period requirements of working capital by enterprise type and industry group

industry group	estimated number of enterprise	estimated value (Rs.) of				total (cols.3+6)	peak period-requirements of working capital
		stock of commodities and other material	amount receivable	amount payable	net receivable (cols.4-5)		
(1)	(2)	(3)	(4)	(5)	(6)	(7)	(8)
KERALA							
01	23	231866	77000	165000	-8800	143866	292000
02	30	392678	14800	1140	13660	406330	668000
03	13	-	-	-	-	-	-
05	6	-	84966	150000	-65034	-65034	600000
08	104	385800	196725	189500	7225	393025	864500
10	7	18200	-	-	-	18200	84000
11	21	684123	51000	259500	-208500	475628	700000
12	120	646400	28000	105	27895	674295	2007000
13	1228	4654971	1889954	766501	1123363	5778334	7083345
14	312	248576	98530	29069	69461	318037	636875
15	233	161626	4728	5600	-872	160754	396000
16	338	982238	228310	407300	-178990	803248	1662440
17	1092	2043277	3535528	5139222	-1603694	439583	2205210
18	119	80032	17800	17600	200	80232	449840
19	51	374256	27950	24300	3650	377906	745298
20	377	11287232	2661164	4055304	-1394140	9893092	14119520
21	481	911514	141923	208340	-66417	845097	2512700
22	1047	13861140	385755	2185397	-1799642	12061498	17649300
24	1560	15997581	1347833	3569321	-2221488	13776093	20484351
25	253	101995	1743660	280000	1463660	1565655	1567600
all industry groups	7470	53063510	12535626	17453289	-4917663	48145847	74727979

297

NATIONAL SAMPLE SURVEY, THIRTYFOURTH ROUND : JULY 1979 - JUNE 1980

Table(A.3) Estimated value of items of working capital and peak period requirements of working capital by enterprise type and industry group

industry group	estimated number of enterprise	estimated value(rs.) of				total (cols.3+6)	peak period requirements of working capital
		stock of commodities and other material	amount receivable	amount payable	net receivable (cols.4-5)		
(1)	(2)	(3)	(4)	(5)	(6)	(7)	(8)
MADHYA PRADESH							
01	32	2161600	695400	709000	-13600	2148000	2530000
02	10	162600	-	-	-	162600	190400
03	30	2683000	1171200	1175000	-3800	2679200	2516000
05	15	276000	571275	526410	44865	320865	900000
07	45	136350	9000	9000	-	136350	207000
08	41	1432400	167500	210500	-43000	1389400	2606000
10	9	642000	-	-	-	642000	4015000
11	11	200500	100000	38000	62000	262500	360000
12	9	611200	40200	8300	31900	643100	691000
13	1553	14558754	1293295	2652500	-1359213	13199541	18559025
14	98	114675	73360	77800	-4440	110235	497700
15	9	2170	800	72000	-1200	970	8200
16	111	373260	517200	413336	103864	477124	785700
17	131	210818	7199	21440	-14241	196577	404190
18	99	916720	200	26800	-26600	890120	3534800
19	271	1194415	216600	304970	-88370	1106045	3046030
20	792	21778703	8347402	7953100	394294	22172997	25228400
21	467	1620849	184486	271486	-87000	1533849	4075800
22	779	18380216	1895208	2945332	-1050124	17330092	20099300
23	6	60000	-	-	-	60000	75000
24	1204	16643415	1942427	4798300	-2855873	13787542	26400800
25	251	1240640	1695420	1595500	99920	1340560	1951000
27	99	168500	21500	32200	-10700	157800	196000
all industry groups	6000	85568765	18949672	23770990	-4821318	80747467	118877345

NATIONAL SAMPLE SURVEY, THIRTYFOURTH ROUND : JULY 1979-JUNE 1980

Table(A.3) : Estimated value of items of working capital and peak period requirements of working capital by enterprise type and industry group

non-directory establishments urban

industry group	estimated number of enterprise	estimated value(Rs.) of				total (cols.3+6)	peak period requirements of working capital
		stock of commodities and other material	amount receivable	amount payable	net receivable (cols.4-5)		
(1)	(2)	(3)	(4)	(5)	(6)	(7)	(8)
MAHARASHTRA							
1	190	1685805	3344905	2615841	729064	2414869	6134850
02	47	91150	286500	295978	-9478	81672	385000
03	68	1823210	1751716	1145466	606250	2429460	2701000
04	29	300000	-	-	-	300000	1270000
05	30	511420	644268	610792	33476	544896	990000
07	16	268000	-	-	-	268000	440000
08	81	2748600	251500	218400	33100	2781700	2359000
09	25	194900	74000	63000	11000	205900	880000
10	26	152840	30000	33200	-3200	149640	472700
11	32	162400	240000	112000	128000	290400	800000
12	179	2590776	3109025	1565205	1543820	4134596	6922000
13	5448	40050581	3517185	12893009	-9375824	30674757	85393365
14	1327	650920	696225	1172590	-476305	174555	4412990
15	539	141465	177220	46990	130230	271695	1556020
16	1659	1939981	857227	670566	186661	2126642	11894370
17	4072	5682375	346523	1118342	-771819	4910556	12874905
18	635	2115661	102450	427376	-324926	1790735	3733750
19	826	4363022	298120	637680	-339560	4023462	7368950
20	1740	45624486	9506428	17868545	-8362117	37262369	59188740
21	2305	5951290	1237601	1871575	-639560	5317316	13357264
22	2304	35476451	1580147	4747491	-3167344	32309107	44209834

299

Contd.

NATIONAL SAMPLE SURVEY, THIRTYFOURTH ROUND : JULY 1979 - JUNE 1980

Table(A.3) : Estimated value of items of working capital and peak period requirements of working capital by enterprise type and industry group

industry group	estimated number of enterprise	estimated value(Rs.) of				total (cols.3+6)	peak period requirements of working capital
		stock of commodities and other material	amount receivable	amount payable	net receivable (cols.4-5)		
(1)	(2)	(3)	(4)	(5)	(6)	(7)	(8)
MAHARASHTRA (Contd.)							
24	4740	50855163	10511546	12260193	-1748647	49106516	80323473
25	3532	2062106	26735615	24295767	2439848	4501954	73533725
27	76	27040	-	3200	-3200	23840	96000
all industry groups	29926	205549642	65298201	84673206	-19375005	186174637	421105936
MANIPUR							
17	1	3500	-	-	-	3500	8000
20	3	56900	65	-6500	-6500	49500	90000
22	6	60000	7720	600	120	60120	120000
all industry groups	15	119500	720	7100	-6380	113120	218000

NATIONAL SAMPLE SURVEY, THIRTYFOURTH ROUND : JULY 1979 - JUNE 1980

Table(A.3) : Estimated value of items of working capital and peak period requirements of working capital by enterprise type and industry group

non-directory establishments urban

industry group	estimated number of enterprise	estimated value(Rs.) of				total (cols.3+6)	peak period requirements of working capital
		stock of commodities and other material	amount receivable	amount payable	net receivable (cols.4-5)		
(1)	(2)	(3)	(4)	(5)	(6)	(7)	(8)
MEGHALAYA							
01	7	147420	56000	-	56000	203420	70000
04	5	796	490	900	-410	15386	15800
12	4	18208	-	-	-	18208	32000
13	163	829389	70350	71180	-830	828559	1452800
14	1	1685	-	-	-	1685	2600
15	23	9620	40	-	40	9660	110000
16	80	114264	-	-	-	114264	527500
17	6	2210	40	200	-160	2050	5000
19	13	54907	2000	10000	-8000	46907	106500
20	9	65860	500	13000	-12500	53360	131000
21	27	43200	3000	20900	-17900	25300	159000
22	14	124857	500	700	-200	124657	351000
24	50	1231254	13500	192700	-179200	1052054	1885600
27	2	3208	3080	2600	480	3688	8000
all industry groups	404	2646878	149500	312180	-162680	2484198	4856800

301

NATIONAL SAMPLE SURVEY, THIRTYFOURTH ROUND : JULY 1979 - JUNE 1980

Table(A.3) : Estimated value of items of working capital and peak period requirements of working capital by enterprise type and industry group

industry group	estimated number of enterprise	non-directory establishments				urban	peak period requirements of working capital
		stock of commodities and other material	amount receivable	amount payable	net receivable (cols.4-5)	total (cols.3+6)	
(1)	(2)	(3)	(4)	(5)	(6)	(7)	(8)
NAGALAND							
03	4	94000	1300	2000	700	93300	80000
10	4	4800	-	-	-	4800	12000
13	79	275400	28444	27000	1444	276844	256200
14	28	68000	3200	4800	-1600	66400	38000
15	22	20000	400	2800	-2400	17600	22000
16	6	7500	1000	1600	-600	6900	7000
17	40	63940	3930	8100	-4170	59770	43600
20	26	48000	1600	6800	-5200	42800	42000
21	4	6000	-	-	-	6000	20000
22	12	86000	3600	12000	-8400	77600	76000
24	29	60480	6600	6500	100	60580	77000
all industry groups	254	734120	50074	71600	-21526	712594	673800

NATIONAL SAMPLE SURVEY, THIRTYFOURTH ROUND : JULY 1979 - JUNE 1980

Table(A.3) : Estimated value of items of working capital and peak period requirements of working capital by enterprise type and industry group

industry group	estimated number of enterprise	stock of commodities and other material	non-directory establishments				urban	peak period requirements of working capital
			amount receivable	amount payable	net receivable (cols.4-5)	total (cols.3+6)		
(1)	(2)	(3)	(4)	(5)	(6)	(7)	(8)	
ORISSA								
01	12	180000	-	-	-	180000	350000	
02	17	3740	-	-	-	3740	85000	
06	11	-	-	-	-	15500	16500	
13	901	5718823	286220	1062100	-775880	4942943	11681900	
14	185	125107	15480	41580	146100	119007	731500	
15	157	54600	67350	36400	30950	85550	317000	
16	32	219770	32000	350	31650	251420	280000	
17	205	274560	9050	23250	-14200	260360	1390200	
18	158	414990	43150	141000	-97850	317140	769020	
19	183	671019	4900	75360	-70460	600559	863000	
20	350	8560775	788400	3345100	-2556700	6004075	10814500	
21	1193	2881710	173357	344450	-171093	2710617	7204400	
22	265	4577880	16200	325220	-309020	4268860	5893700	
23	3	3000	-	-	-	3000	9000	
24	358	3773461	80900	810851	-729951	3043510	11955994	
25	30	660	2580	4772	-2192	-1532	20000	
27	141	222790	11212	45500	-34288	188502	186500	
all industry groups	4201	27682885	1520799	6225933	-4705134	22977751	52578214	

303

NATIONAL SAMPLE SURVEY, THIRTYFOURTH ROUND : JULY 1979 - JUNE 1980

Table(A.3) : Estimated value of items of working capital and peak period requirements of working capital by enterprise type and industry group

non-directory establishments urban

industry group	estimated number of enterprise	estimated value (₹.) of				total (cols.3+6)	peak period requirements of working capital
		stock of commodities and other material	amount receivable	amount payable	net receivable (cols.4-5)		
(1)	(2)	(3)	(4)	(5)	(6)	(7)	(8)
PUNJAB							
02	2	25005	2000	8000	-6000	19005	40000
05	6	96564	187086	157932	29154	125718	144000
07	8	30300	82200	6000	76200	106500	305500
08	8	309000	479426	478686	740	389740	502000
11	21	929500	148700	169900	-21200	908300	852500
12	11	226500	118373	14812	-6439	220061	321059
13	119	2872478	597126	758893	-161767	2710711	3119400
14	99	32334	313850	175570	138280	170614	218680
15	12	1800	-	-	-	1800	12000
16	13	34015	6210	5517	693	34708	85800
17	12	28970	6000	7200	-1200	27770	40300
18	64	69500	5440	-	5440	74940	833500
19	34	380060	462600	500	462100	842160	651500
20	129	5295598	462971	1419903	-956932	4338666	6302000
21	62	617824	400	110296	-109896	507928	1066000
22	204	10497965	332135	1672006	-1339871	9158094	10435389
24	381	8760452	1237636	1935129	-697493	8062959	13377300
25	477	6101983	26684954	11110395	15574559	21676542	40253450
27	19	155886	2879646	2805771	73975	229761	706500
all industry groups	1681	36545734	33896753	20836510	13060243	49605977	79266878

1405

NATIONAL SAMPLE SURVEY, THIRTYFOURTH ROUND : JULY 1979 - JUNE 1980

Table (A.3) : Estimated value of items of working capital and peak period requirements of working capital by enterprise type and industry group

industry group	estimated number of enterprise	estimated value (Rs.) of					total (cols.3+6)	peak period requirements of working capital
		stock of commodities and other material	amount receivable	amount payable	net receivable (cols.4-5)	non-directory establishments		
(1)	(2)	(3)	(4)	(5)	(6)	(7)	(8)	
RAJASTHAN								
01	24	29396	6528184	4979852	1548332	2377728	4564000	
02	18	-	900000	180000	720000	720000	900000	
03	12	414100	822500	111000	711500	1125600	1350000	
04	2	41000	2000	4000	-2000	39000	44000	
08	38	842200	185000	112000	73000	915200	928000	
10	5	15000	25000	25000	-	15000	20000	
11	8	101880	20000	38480	-18480	83400	220000	
12	103	2162681	1214047	1028020	186027	2348708	3549000	
13	836	8942902	4611612	3193555	1418057	10360959	14566350	
14	104	117680	165710	129950	35760	153440	309175	
15	62	8630	34800	160200	-25400	-16770	53500	
16	96	122800	49111	67300	-18189	104611	747150	
17	255	1009355	396460	393420	3040	1012395	2097250	
18	91	542636	10000	6000	4000	546636	751500	
19	135	2266406	800372	1044752	-244380	2022026	3761350	
20	841	24242799	21167048	15844670	5322378	29565177	32605500	
21	199	2523295	1069092	1243414	-174322	2348973	3897700	
22	751	21220560	4329690	6339805	-2010115	19210445	23595398	
23	6	66000	-	-	-	66000	90000	
24	1181	32398283	10609758	11675821	-1066063	31332220	55482200	
25	504	1977570	27720358	18959098	18761260	20738830	48631400	
27	52	23742	2330000	-	2330000	2353742	3025000	
all industry groups	5323	99868915	82990742	55436337	27554405	127423320	201188473	

NATIONAL SAMPLE SURVEY, THIRTYFOURTH ROUND : JULY 1979 - JUNE 1980

Table(A.3) : Estimated value of items of working capital and peak period requirements of working capital by enterprise type and industry group

non-directory establishments urban

industry group	estimated number of enterprise	estimated value (₹.) of				total (cols.3+6)	peak period requirements of working capital
		stock of commodities and other material	amount receivable	amount payable	net receivable (cols.4-5)		
(1)	(2)	(3)	(4)	(5)	(6)	(7)	(8)
TAMIL NADU							
01	44	440698	226768	140000	86768	527466	520890
02	420	325020	687281	392586	294695	619715	2915875
03	120	995446	1622059	1323793	721724	273722	1370500
05	80	1092250	400000	200000	200000	1292250	472500
07	88	-	7040	-	7040	7040	88000
08	162	2967751	382800	273300	109000	3076751	4466800
10	77	2023585	277060	963825	-686765	1336820	6559000
11	65	804174	456268	160000	296268	1100442	2068000
12	467	2531924	1524024	1766538	-242514	2289410	5069000
13	6532	27646890	3957950	4689037	-731087	26915803	41634175
14	1275	652673	1036123	1437388	-401265	251408	2303990
15	456	102696	785750	460800	324950	427646	780160
16	1418	1332810	2515878	721927	1793951	3126761	3437480
17	1942	2254988	181869	276431	-94562	2160426	9569785
18	38	14470	14700	120	14580	29050	209700
19	931	1788398	692022	695252	-3230	1785168	3952528
20	1715	44718318	6754221	18947932	-12193711	32524607	58422185
21	5374	7976376	1164897	2186871	-1021974	6954402	19711910
22	4929	81574864	6759182	10277278	-3518096	78056768	105571627
24	5662	58623977	5037040	7972471	-2935431	55688546	83124708
25	2193	826204	6625061	2585235	4239826	5066030	5100600
27	6733	1559349	367944	996930	-628986	930363	2398320
all indus-try groups	34666	240252861	40675947	56488214	-15812267	224440594	359747733

NATIONAL SAMPLE SURVEY, THIRTYFOURTH ROUND : JULY 1979 - JUNE 1980

Table(A.3) : Estimated value of items of working capital and peak period requirements of working capital by enterprise type and industry group

industry group	estimated number of enterprises	stock of commodities and other material	estimated value(₹.) of				peak period requirements of working capital
			amount receivable	amount payable	net (cols.4-5)	total (cols.3+6)	
(1)	(2)	(3)	(4)	(5)	(6)	(7)	(8)
TRIPURA							
08	49	2000	293000	365000	-72000	-70000	3050000
12	32	-	19200	12800	6400	6400	512000
13	627	1949016	898250	1054406	-156156	1792860	5696000
14	32	310	1200	800	400	710	47200
15	24	-	36000	48000	-12000	-12000	48000
17	195	115920	97300	51600	45700	161620	1000000
19	162	81364	62200	30800	31400	112764	368400
20	58	298935	81500	219200	-137700	161235	1096000
21	15	8460	4040	2400	1640	10100	80000
22	93	504790	127700	75800	51900	556590	1710000
23	2	10000	-	-	-	10000	-
24	286	489970	438530	473600	-35150	454820	3672600
27	6	240000	30400	120100	-89700	150300	100000
all industry groups	1583	3700765	2089320	2454506	-365266	3335499	17380200

NATIONAL SAMPLE SURVEY, THIRTYFOURTH ROUND : JULY 1979 - JUNE 1980

Table(A.3) : Estimated value of items of working capital and peak period requirements of working capital by enterprise type and industry group
 non-directory establishments urban

industry group	estimated number of enterprises	estimated value(Rs.)				total (cols.3+6)	peak period requirements of working capital
		stock of commodities and other material	amount receivable	amount payable	net receivable (cols.4-5)		
(1)	(2)	(3)	(4)	(5)	(6)	(7)	(8)
UTTAR PRADESH							
01	18	112500	15750	5000	10750	123250	249500
02	49	425970	3000	75422	-72422	353548	540000
03	125	1930450	2497500	1820375	677125	2607575	4400000
05	27	315220	84000	160000	-76000	239220	574000
06	44	-	-	-	-	-	187000
07	11	361500	9620	8500	1120	362620	550000
08	57	2396900	21000	114588	-93588	2303312	2657000
09	7	212000	1750	-	1750	213750	290000
10	85	220303	4800	25400	-20600	199703	415000
11	121	535200	81350	57000	24350	559550	668000
12	96	1522442	889980	183820	706160	2228602	3067000
13	1428	10287403	489811	938990	-449179	9838224	14585500
14	124	143854	56960	65200	-8240	135614	387750
15	94	5990	3500	1290	2210	8200	38700
16	137	526533	27704	76359	-48655	477878	817150
17	191	200136	5986	65705	-59719	140417	542000
18	45	77665	-	280	-280	77385	189750
19	482	3615710	162090	485827	-323737	3291973	6962990
20	1278	28682711	2835174	8913384	-6078210	22604501	37284000
21	1599	10742649	485249	779531	-294282	10448367	13581200
22	1752	27791684	2382556	2678341	-295785	27495899	36813064
24	3074	43292551	2865993	-5787167	-2921172	40371379	60161884
25	1675	12624514	114743146	6144012	8599134	21223648	41064015
27	527	823850	377463	274080	103383	927233	3819000
all ind-	13046	146847735	28044384	28660271	-615887	146231848	229844503
ustry groups.							

NATIONAL SAMPLE SURVEY, THIRTYFOURTH ROUND : JULY 1979 - JUNE 1980

Table(A.3) : Estimated value of items of working capital and peak period requirements of working capital by enterprise type and industry group

industry group	estimated number of enterprise	estimated value (Rs.) of					total (cols.3+6)	peak period requirements of working capital
		stock of commodities and other material	amount receivable	amount payable	net receivable (cols.4-5)			
(1)	(2)	(3)	(4)	(5)	(6)	(7)	(8)	
WEST BENGAL								
01	56	957850	75000	618000	-543000	414850	1000000	
02	203	634462	109720	106600	3120	637582	1474000	
03	165	697776	-	169400	-169400	528376	2330000	
05	58	40200	-	-	-	40200	1056000	
07	11	102300	18800	7000	11800	114100	149200	
08	155	1341800	57500	86500	-29000	1312800	1854100	
10	112	842100	196000	15600	180400	1022500	3546600	
11	47	764000	231000	253000	-22000	742000	1090000	
12	279	2441360	357500	443650	-86150	2355210	3529500	
13	6947	39477829	3899363	8858805	-4959442	34518387	64752000	
14	1465	1062996	266626	377252	-110626	952370	5518200	
15	476	139900	33951	16650	17301	157201	1417705	
16	1072	1387559	3109445	4020825	-911380	476179	6420550	
17	2026	1503616	184254	236721	-52467	1451149	4133780	
18	46	113475	2900	28985	-26085	87390	417150	
19	1777	7040026	1410935	2259011	-848076	6191950	9836950	
20	3877	74062407	2532105	16451299	-13919194	60143213	87546100	
21	4306	5545338	895783	972716	-76933	5468405	20603440	
22	2883	19819585	1966202	4138030	-2171828	17647757	31649900	
24	8446	69915444	11570124	16158134	-4588010	65327434	105073300	
25	598	504716	869984	165900	704084	1208800	879750	
27	219	301465	149694	255534	-105840	195625	1329500	
all indus-try groups	35224	228696204	27936886	55639612	-27702726	200993478	355607725	

NATIONAL SAMPLE SURVEY, THIRTYFOURTH ROUND : JULY 1979 - JUNE 1980

Table(A.3) : Estimated value of items of working capital and peak period requirements of working capital by enterprise type and industry group

non-directory establishments

urban

industry group	estimated number of enterprises	estimated value of(Rs.) of					total (cols.3+6)	peak period requirements of working capital
		stock of commodities and other material	amount receivable	amount payable	net receivable (cols.4-5)			
(1)	(2)	(3)	(4)	(5)	(6)	(7)	(8)	
ARUNACHAL PRADESH								
13	82	1782225	168100	871000	-702900	1079325	10572000	
14	266	136435	108075	141800	-33725	102710	727250	
16	79	158000	134300	-	134300	292300	434500	
17	82	267200	24500	43920	-19420	247780	866500	
22	68	1250000	85700	168000	-82300	1167700	1670000	
24	68	1683000	384200	714000	-329800	1353200	4590000	
all industry groups	643	5276860	904875	1938720	-1033845	4243015	18860250	
CHANDIGARH								
24	34	20400	-	-	-	20400	136000	
all industry groups	34	20400	-	-	-	20400	136000	

NATIONAL SAMPLE SURVEY, THIRTYFOURTH ROUND : JULY 1979 - JUNE 1980

Table(A.3) : Estimated value of items of working capital and peak period requirements of working capital by enterprise type and industry group

industry group	estimated number of enterprises	estimated value (Rs.) of				total (cols.3+6)	peak period requirements of working capital
		stock of commodities and other material	amount receivable	amount payable	net receivable (cols.4-5)		
(1)	(2)	(3)	(4)	(5)	(6)	(7)	(8)
DELHI							
2	4	-	48000	8000	40000	40000	200000
3	25	1414750	7710000	448000	262000	1676750	4115000
8	1	20080	12000	10000	2000	22080	220000
11	12	255180	587000	449000	138000	403180	570000
12	639	2615600	361546	635572	-274026	2341574	9308000
13	1538	16520030	428800	4624000	-4195200	12324830	40270000
14	233	60682	2400	38750	-36350	24332	474700
16	51	296200	18152	29984	-11832	284368	437500
17	88	258060	1940	70680	-68740	189320	253000
18	15	450	-	-	-	450	16500
19	34	257000	-	-	-	257000	270000
20	889	36269224	5437500	14621001	-9183501	27085723	35580500
21	1133	4242708	71200	838200	-767000	3475708	6141700
22	287	6741678	192102	1153234	-961132	5780546	8415000
24	978	9357365	2462276	2489576	-27300	9330065	15160000
25	291	-	407000	10000	397000	397000	326000
27	20	-	-	-	-	-	-
all industry groups	6238	78319007	10739916	25425997	-14686081	63632926	121557900

311

NATIONAL SAMPLE SURVEY, THIRTYFOURTH ROUND : JULY 1979 - JUNE 1980

Table(A.3) : Estimated value of items of working capital and peak period requirements of working capital by enterprise type and industry group

non-directory establishments urban

industry group	estimated number of enterprises	estimated value(Rs.) of					total (cols.3+6)	peak period requirements of working capital
		stock of commodities and other material	amount receivable	amount payable	net receivable (cols.4-5)			
(1)	(2)	(3)	(4)	(5)	(6)	(7)	(8)	
GOA DAMAN & DIU								
8	8	229920	-	-	-	229920	256000	
12	1	10200	-	-	-	10200	15000	
13	19	1175350	5800	59000	-53200	122150	188200	
14	2	22000	30000	40000	-10000	12000	40000	
16	64	68720	-	-	-	68720	87370	
18	10	66530	-	-	-	66530	45440	
19	2	27000	-	6500	-6500	20500	350000	
20	8	256250	62100	50000	12100	268350	300000	
21	21	794304	519450	273854	245596	1039900	878500	
22	53	1491100	168600	278948	-110348	1380752	1396338	
24	99	3642964	3406220	1270000	2136220	5779184	3660324	
all industry groups	287	6784338	4192170	1978302	2213868	8998206	6917172	
MIZORAM								
13	22	535170	27100	56000	-28900	506270	570000	
24	4	80000	8400	-	8400	88400	99000	
all industry groups	26	615170	35500	56000	-20500	594670	669000	

NATIONAL SAMPLE SURVEY, THIRTYFOURTH ROUND : JULY 1979 - JUNE 1980

Table(A.3) : Estimated value of items of working capital and peak period requirements of working capital and enterprise type and industry group

industry group	estimated number of enterprises	estimated value(Rs.) of				total (cols.3+6)	peak period requirements of working capital
		stock of commodities and other material	amount receivable	amount payable	net receivable (cols.4-5)		
(1)	(2)	(3)	(4)	(5)	(6)	(7)	(8)
PONDICHERRY							
10	4	13700	-	-	-	13700	100000
13	11435	441435	180500	87050	593450	534885	633750
14	20	6080	3900	4500	-600	5480	32225
15	28	2054	600	9000	-8400	-6346	15200
16	14	1155	600	-	600	1755	54000
17	19	77575	150	600	-450	77125	102375
18	12	402000	-	-	-	402000	975000
19	14	5840	13200	1800	11400	17240	70500
20	47	1335980	279000	507600	-228600	1111380	1845000
21	77	76970	7675	21000	-13325	63645	232500
22	75	743770	28000	169700	-141700	602070	977300
24	116	822084	122800	54736	68144	890228	1386700
25	41	34490	169200	-	169200	203690	63600
27	40	-	-	-	-	-	-
all industry groups	621	3967133	805705	855986	-50281	3916852	6492150

NATIONAL SAMPLE SURVEY, THIRTYFOURTH ROUND : JULY 1979-JUNE 1980

Table (A.3) : Estimated value of items of working capital and peak period requirement of working capital by enterprise type and industry group

industry group	estimated no. of enterprises	non directory establishments			urban		peak period requirements of working capital
		stock of commodities and other material	amount receivable	amount payable	net receivable (cols.4-5)	total (cols.3+6)	
(1)	(2)	(3)	(4)	(5)	(6)	(7)	(8)
ALL INDIA							
01	630	11054672	11628225	10088923	1539302	12593974	20533690
02	1102	3739612	3407840	1871978	1535862	5275474	15087925
03	647	10903082	7733743	6453290	1280453	12183535	20061850
04	78	696796	250490	54400	196090	892886	2649800
05	246	2583604	2071042	1896159	174883	2758487	5048600
06	60	13010	-	-	-	13010	243500
07	179	898450	126660	30500	96160	994610	1739700
08	858	14518426	2251451	2336774	- 85323	14433103	21536500
09	42	461100	128375	82117	46258	507258	1900000
10	425	4693939	1068679	1190456	-121777	4572162	16798100
11	356	4762518	1953818	1563336	390482	5153000	7792100
12	2423	23779356	8690540	6869347	1821193	25600549	46122259
13	45210	296207860	33445007	59267580	- 25822573	270385287	508073168
14	6737	4424401	4241817	4992015	- 750198	3674203	23340190
15	2771	691644	1204529	721530	482999	1174643	5310285
16	7805	11200334	9197500	8935090	262410	11462744	41400662
17	13079	23671196	5067137	7895953	- 2828816	20842380	45591790
18	3021	12545280	1250510	6353911	- 5103401	7441879	21813420
19	6646	31885713	5988373	9091522	- 3103149	28782564	56257506
20	16594	416843284	90070779	152529469	- 62458690	354384594	510775534
21	44586	122990307	12021877	12117763	- 95886	122894421	261270367
22	20198	331328007	29647603	51311583	- 21663980	309664027	419150381
23	59	263902	65200	296080	- 230880	33022	1638000
24	38668	470165993	71556513	93581784	- 22025271	448140722	682003021
25	11096	47845619	135268330	67312662	67955708	115801327	271394037
27	2633	5635500	6369029	4811100	1557929	7193429	15381300
all indus- try groups	226949	1853803605	444705067	511655282	- 66950215	1786853390	3022913685

314

Table (A.4) : Estimated value of loan outstanding by source and industry group and enterprise type

own account enterprises

urban

industry group	estimated no. of enterprises	amount of loan outstanding by source of loan(Rs.)						total
		central & state term lending institutions	government	public sector banks	co-operatives	other institutional agencies	others	
(1)	(2)	(3)	(4)	(5)	(6)	(7)	(8)	(9)
<u>ANDHRA PRADESH</u>								
1	449	-	-	-	-	-	-	-
2	52	-	-	-	-	-	-	-
3	46	-	-	-	-	-	-	-
4	40	-	-	-	-	-	-	-
5	152	-	-	-	70000	-	-	70000
6	104	-	-	-	-	-	52000	12000
8	196	-	-	-	-	-	-	52000
10	9	-	-	-	-	-	-	-
12	472	-	-	-	2152500	-	23170000	25322500
13	24704	-	220000	1897590	439320	28400	3801420	6386730
14	26628	-	-	693067	20600	-	1165474	1879141
15	6245	-	-	72500	-	-	480400	552900
16	9877	-	-	4800	-	-	518174	522974
17	13662	-	30900	330632	54750	-	201230	617512
18	933	-	-	-	-	-	-	-
19	10352	-	-	445592	520500	558500	1946284	3470876
20	4942	-	-	1300165	96100	560000	7175500	9131765
21	2519	-	270621	388500	-	-	25440	684561
22	9202	-	-	211000	-	320000	4385591	4916591
24	15454	-	-	4045980	42500	112000	1779730	5980210
25	3722	-	-	-	-	-	-	-
all indus-try groups	129760	-	521521	9389826	3396270	1578900	44701243	59587760

315

NATIONAL SAMPLE SURVEY, THIRTYFOURTH ROUND : JULY 1979-JUNE 1980

Table (A.4) : Estimated value of loan outstanding by source and industry group and enterprise type

industry group	estimated no. of enterprises	own account enterprises					urban		total
		central & state term lending institutions	government	public sector banks	co-operatives	other institutional agencies	others		
(1)	(2)	(3)	(4)	(5)	(6)	(7)	(8)	(9)	
<u>ASSAM</u>									
1	199	-	-	-	-	-	-	-	
2	233	-	-	-	-	-	-	-	
3	23	-	-	-	-	-	-	-	
5	22	-	-	-	-	-	-	-	
8	16	-	-	-	-	-	-	-	
12	43	-	-	-	-	-	-	-	
13	6571	-	-	183300	-	-	4990	188290	
14	2988	-	-	-	-	-	-	-	
15	788	-	-	-	-	-	-	-	
16	153	-	-	64000	-	-	108000	172000	
17	6740	2580	-	94450	-	-	62230	159260	
19	1490	-	-	-	-	-	9750	9750	
20	2034	-	-	168000	-	-	174100	342100	
21	292	-	-	-	-	-	-	-	
22	1691	-	-	114400	90000	-	107200	311600	
24	3484	-	-	46000	169000	-	145200	360200	
all industry groups	26767	2580	-	670150	259000	-	611470	1543200	

NATIONAL SAMPLE SURVEY, THIRTYFOURTH ROUND : JULY 1979-JUNE 1980

Table (A.4) : Estimated value of loan outstanding by source and industry group and enterprise type

industry group	estimated no. of enterprises	amount of loan outstanding by source of loan (Rs.)						total	
		central & state term lending institutions	government	public sector banks	co-operatives	other institutional agencies	others		
(1)	(2)	(3)	(4)	(5)	(6)	(7)	(8)	(9)	
1			BIHAR						
1	208	-	-	-	-	-	208000	208000	
2	282	-	-	-	-	22500	-	22500	
6	140	-	-	-	-	-	-	-	
8	309	-	-	-	-	-	-	-	
12	296	-	-	-	-	-	-	-	
13	37628	-	396018	2182600	3300	-	2993400	5575318	
14	10904	-	-	682500	4000	-	146630	833130	
15	3081	-	-	-	-	-	-	-	
16	1840	-	-	-	-	-	-	-	
17	22230	-	110100	1833020	111900	-	371465	2326485	
18	804	-	-	-	-	-	-	-	
19	8080	-	-	277600	658200	-	20680	956480	
20	14522	-	-	1759600	14063000	-	3511560	19334160	
21	3697	-	-	9500	-	-	147000	156500	
22	12261	-	-	462870	85000	-	313000	860870	
23	107	-	-	-	-	-	-	-	
24	16209	654000	-	5267284	54400	44200	2659332	8679216	
25	749	-	-	-	-	-	-	-	
all industry groups	133347	654000	406118	12474974	14979800	66700	10371067	38952659	

NATIONAL SAMPLE SURVEY, THIRTYFOURTH ROUND : JULY 1979-JUNE 1980

Table (A.4) : Estimated value of loan outstanding by source and industry group and enterprise type

Industry group	estimated no. of enterprises	Own account enterprises					urban		total
		central & state term lending institutions	government	public sector banks	co-operatives	other institutional agencies	others		
(1)	(2)	(3)	(4)	(5)	(6)	(7)	(8)	(9)	
<u>GUJARAT</u>									
1	982	-	133200	-	496000	-	-	629200	
2	1240	-	-	-	5042500	102500	2180800	7325800	
3	327	-	-	534320	60000	2580000	2404476	5578796	
4	11	-	-	-	-	-	350000	350000	
5	127	-	-	-	-	-	2540000	2540000	
8	322	-	-	3010000	-	-	4631270	7641270	
9	6	-	-	-	-	-	-	-	
10	49	-	-	-	-	-	-	-	
11	27	-	-	-	-	-	-	-	
12	525	-	-	1260000	-	8820000	168000	10248000	
13	14753	40250	3236500	920300	4595950	12000	2570325	11375325	
14	19770	-	-	117650	18000	-	89700	225350	
15	1616	-	-	-	-	-	-	-	
16	8222	-	48000	1825	138000	-	198000	385825	
17	16998	-	-	340660	458000	-	1998017	2796677	
18	1255	-	-	304304	-	-	-	304304	
19	11461	-	22500	-	84300	31620	1440400	1578828	
20	14075	-	441000	11637508	5773000	3770000	13519920	35141428	
21	4295	-	142500	60000	2613716	-	3192000	6008216	
22	12808	-	2416500	1465800	8599862	260000	12234930	24977092	
24	20030	-	8670000	4224362	3052070	5333672	29985083	51265187	
25	1597	-	-	-	-	-	720000	720000	
all industry groups	130496	40250	15110200	23876729	30931398	20909792	78222921	169091290	

NATIONAL SAMPLE SURVEY, THIRTYFOURTH ROUND : JULY 1979-JUNE 1980

Table (A.4) : Estimated value of loan outstanding by source and industry group and enterprise type.

industry group	estimated no. of enterprises	own account enterprises					urban		total
		central & state term lending institutions	government	public sector banks	co-operatives	other institutional agencies	others		
(1)	(2)	(3)	(4)	(5)	(6)	(7)	(8)	(9)	
<u>HARYANA</u>									
1	172	-	-	-	-	-	-	-	-
2	111	-	-	-	-	-	-	-	-
3	91	-	-	-	-	-	23100	23100	-
4	92	-	-	-	-	-	-	-	-
8	51	-	-	-	-	-	-	-	-
11	25	-	-	-	-	-	-	-	-
12	210	-	-	-	-	-	-	-	-
13	10687	-	-	-	-	-	-	-	-
14	5708	-	-	437200	255000	6000	3748137	4446337	-
16	1179	-	-	372431	-	-	123100	495531	(w)
17	2135	-	-	-	-	-	15000	15000	(w)
18	29	-	-	-	-	-	22400	22400	(w)
19	1150	-	-	-	-	-	-	-	-
20	3889	8000	-	513900	-	-	-	-	-
21	564	-	-	725000	-	-	9197956	9719856	-
22	5076	-	-	198660	132600	-	208000	933000	-
24	7481	-	22000	2228052	-	-	1591800	1923060	-
25	1596	-	-	-	-	-	8828628	11078680	-
all industry groups	40246	8000	22000	4475243	387600	6000	25318121	30216964	-

NATIONAL SAMPLE SURVEY, THIRTYFOURTH ROUND : JULY 1979-JUNE 1980

Table (A.4) : Estimated value of loan outstanding by source and industry group and enterprise type.

industry group	estimated no. of enterprises	own account enterprises					urban	total
		central & state term lending institutions	government	public sector banks	co-operatives	other institutional agencies	others	
(1)	(2)	(3)	(4)	(5)	(6)	(7)	(8)	(9)
<u>HIMACHAL PRADESH</u>								
01	2	-	-	-	-	-	-	-
02	22	-	-	-	-	-	-	-
12	10	-	-	20000	-	-	243000	263000
13	1234	-	-	1191900	467050	-	134600	1793550
14	611	-	-	214000	45000	-	-	259000
16	20	-	-	6000	-	-	-	6000
17	417	-	-	63500	151800	-	14500	229800
19	76	-	-	6000	-	-	-	6000
20	600	11780000	380000	746200	137400	-	245200	13288800
21	36	-	-	92000	-	-	36000	128000
22	912	-	-	1420750	189950	-	180850	1791550
24	619	-	-	998855	-	-	-	998855
all industry groups	4559	11780000	380000	4759205	991200	-	854150	18764555

NATIONAL SAMPLE SURVEY, THIRTYFOURTH ROUND : JULY 1979-JUNE 1980

Table (A.4) : Estimated value of loan outstanding by source and industry group and enterprise type.

industry group	estimated no. of enterprises	own-account enterprises					urban		total
		central & state term lending institutions	government	public sector banks	co-operatives	other institutional agencies	others		
(1)	(2)	(3)	(4)	(5)	(6)	(7)	(8)	(9)	
					JAMMU & KASHMIR				
02	94	-	-	2220000	-	-	-	2220000	
03	139	-	-	-	-	-	-	-	
08	17	-	-	-	-	-	-	-	
13	4803	-	2900000	175500	111520	-	-	3187020	
14	1480	-	-	-	-	-	-	-	
15	299	-	-	-	-	-	-	-	
16	893	-	-	-	-	-	-	-	
17	252	-	-	-	-	-	-	-	
18	16	-	-	-	-	-	-	-	
19	452	-	-	57320	410000	-	-	337720	
20	2667	-	-	57320	410000	-	1880000	2347320	
21	1116	-	-	-	-	-	-	-	
22	1942	-	-	270000	235000	-	-	505000	
24	1899	-	-	888000	-	-	-	888000	
25	143	-	-	-	-	-	-	-	
all industry groups	15212	-	2900000	3610820	756520	-	1880000	9147340	

321

NATIONAL SAMPLE SURVEY, THIRTYFOURTH ROUND : JULY 1979-JUNE 1980

Table (A.4) : Estimated value of loan outstanding by source and industry group and enterprise type.

industry group	estimated no. of enterprises	amount of loan outstanding by source of loan(Rs.)						total
		central & state term lending institutions	government	public sector banks	co-operatives	other institutional agencies	others	
(1)	(2)	(3)	(4)	(5)	(6)	(7)	(8)	(9)
<u>KARNATAKA</u>								
01	243	-	-	-	120000	-	-	120000
02	402	-	-	-	55000	-	-	55000
03	131	-	-	1440000	-	86400	939352	2465752
04	47	-	-	-	-	-	-	-
05	181	-	-	-	-	-	2475000	2475000
08	416	-	-	575000	55000	-	-	630000
10	238	-	-	-	-	-	1799982	1799982
11	184	-	-	285000	-	-	-	285000
12	409	-	-	168000	-	-	-	168000
13	27609	-	145000	6052100	3058650	6210000	2917400	18383150
14	22420	-	88275	290010	1399600	-	2762150	4540035
15	3213	-	-	442300	-	-	-	442300
16	6012	-	-	1291500	154300	-	63700	509500
17	25830	-	-	1176434	1532854	38400	510740	3268428
18	630	-	-	14000	-	-	790000	804000
19	6029	-	38000	634000	416120	29400	1064800	2182320
20	6744	-	-	3989700	5505000	1895000	112381000	23770700
21	3170	-	-	159000	120000	-	156300	435300
22	11313	130000	130000	6052640	757250	171000	2021380	9262270
23	33	-	-	-	-	-	-	-
24	20977	260000	260000	10202550	1309200	4719900	1227800	17979450
25	4358	-	-	-	876000	-	14000	890000
all indus-try groups	140589	390000	661275	31772234	15358974	13150100	29123604	90456187

Amar.

NATIONAL SAMPLE SURVEY, THIRTYFOURTH ROUND : JULY 1979-JUNE 1980

Table (A.4): Estimated value of loan outstanding by source and industry group and enterprise type.

industry group	estimated no. of enterprises	own account enterprises						total
		central & state term lending institutions	government	public sector banks	co-operatives	other institutional agencies	others	
(1)	(2)	(3)	(4)	(5)	(6)	(7)	(8)	(9)
<u>KERALA</u>								
01	103	-	-	-	-	-	-	-
02	41	-	-	-	-	-	-	-
05	280	-	-	-	-	-	30340	30340
06	263	-	-	-	-	-	-	-
12	175	-	-	-	-	-	526000	526000
13	6015	-	-	-	-	-	-	-
14	4377	-	-	599854	2036000	-	1259260	3895114
15	4486	-	-	937100	1027500	11200	67950	2043750
16	1434	-	-	-	515400	81600	468500	1065500
17	13436	-	-	54540	57792	388000	217800	1418132
18	824	-	-	1059645	429010	386340	807335	2682330
19	997	-	-	-	-	13156	-	13156
20	3647	-	-	126000	-	189000	500	315500
21	408	-	-	479000	1138130	312000	1007800	2936930
22	2479	-	-	-	-	-	-	-
24	4927	-	-	6326228	-	-	2335900	8662128
25	2495	-	-	1026500	1501188	1326000	3355750	7209438
all industry groups	46783	-	-	10608867	6705020	2407296	10077135	29798318

NATIONAL SAMPLE SURVEY, THIRTYFOURTH ROUND . JULY 1979- JUNE 1980

Table (A.4): Estimated value of loan outstanding by source and industry group and enterprise type.

industry group	estimated no. of enterprises	own account enterprises						total
		central & state term lending institutions	government	public sector banks	co-operatives	other institutional agencies	others	
(1)	(2)	(3)	(4)	(5)	(6)	(7)	(8)	(9)
<u>MADHYA PRADESH</u>								
01	85	-	-	-	-	-	-	-
02	33	-	-	-	-	-	-	-
03	494	-	-	304000	-	-	24899751	25203751
07	230	-	-	-	-	-	-	-
08	178	-	-	-	-	-	-	-
10	56	-	-	-	-	-	-	-
12	312	-	78000	-	-	-	-	78000
13	32603	-	225000	7172115	940880	376400	3821100	12535495
14	14876	-	33820	344375	108385	-	487496	974076
15	1303	-	-	-	-	-	32100	32100
16	3819	24000	-	176000	-	-	13600	213600
17	18873	103050	-	325190	30400	33000	112800	604440
18	36	-	-	-	-	-	-	-
19	10133	-	-	236850	133500	-	426840	797190
20	11282	536000	306588	7386600	223600	810000	3377500	12640288
21	1350	-	-	144500	-	-	77000	221500
22	15658	-	109500	2401405	773400	52000	1616150	4962455
24	12763	414000	975000	5636685	2628500	-	4389975	14044160
25	1681	-	-	-	-	-	-	-
all industry groups	125765	1077050	1727908	24127720	4838665	1271400	39254312	72297055

NATIONAL SAMPLE SURVEY, THIRTYFOURTH ROUND : JULY 1979-JUNE 1980

Table(A.4): Estimated value of loan outstanding by source and industry group and enterprise type

industry group	estimated no. of enterprises	own account enterprises					urban		total
		central & state term lending institutions	government	public sector banks	co-operatives	other institutional agencies	others		
(1)	(2)	(3)	(4)	(5)	(6)	(7)	(8)	(9)	
<u>MAHARASHTRA</u>									
01	394	-	-	2150000	-	-	-	2150000	
02	941	-	-	-	-	-	26000	26000	
03	3089	-	-	-	-	-	100506383	100506383	
05	36	-	-	-	162088	-	-	162088	
06	676	-	-	-	-	-	-	-	
07	15	-	-	-	285000	-	-	285000	
08	193	-	-	7950000	-	-	-	7960000	
10	146	-	-	-	-	-	-	-	
11	101	-	-	-	-	-	-	-	
12	2892	-	-	3727000	3286000	-	454992	7467992	
13	41623	20350	60000	629333	4229434	688000	6360900	17657317	
14	38266	24900	-	832460	469000	-	949207	2275567	
15	5400	-	-	-	270000	-	180600	460600	
16	19275	-	-	356200	-	-	1449640	1805840	
17	30679	-	43000	2357668	1352850	699280	2278080	6730878	
18	689	-	-	-	-	-	-	-	
19	13934	-	-	512425	1075600	-	439550	2027575	
20	13184	152000	132000	5440000	4598400	-	1269100	11591500	
21	6570	-	-	475000	221100	-	111200	807300	
22	24688	-	8160	6444096	4131919	48600	5594350	16227125	
24	37768	360000	378000	9477010	2334237	17700	5147784	17714731	
25	5164	-	-	45580	1236045	7000000	522000	8803625	
all industry groups	245723	557250	621160	46066072	23651673	8453580	125289786	204639521	

Amar.

685

NATIONAL SAMPLE SURVEY, THIRTYFOURTH ROUND : JULY 1970 to JUNE 1980

Table (A.4): Estimated value of loan outstanding by source and industry group and enterprise type

industry group	estimated no. of enterprises	own account enterprises					urban		total
		central & state term lending institutions	government	public sector banks	co-operatives	other institutional agencies	others		
(1)	(2)	(3)	(4)	(5)	(6)	(7)	(8)	(9)	
<u>MANIPUR</u>									
08	3	-	9000	-	-	-	-	9000	
13	959	-	-	-	-	-	63200	63200	
14	215	-	-	-	-	-	-	-	
15	169	-	-	-	-	-	-	-	
16	3	-	-	-	-	-	-	-	
17	652	-	-	-	-	-	9200	9200	
19	59	-	-	-	-	-	-	-	
20	35	-	-	-	-	-	-	-	
21	45	-	-	-	-	-	-	-	
22	57	-	3000	-	-	-	-	3000	
24	226	-	-	-	-	-	-	-	
25	3	-	-	-	-	-	3000	3000	
all industry groups	2426	-	12000	-	-	-	75400	87400	
<u>MEGHALAYA</u>									
08	7	-	-	-	-	-	-	-	
10	2	-	-	-	-	-	-	-	
13	944	-	-	45800	95000	-	-	140800	
14	76	-	-	-	-	-	-	-	
15	19	-	-	-	-	-	-	-	
16	138	-	-	-	-	-	-	-	
17	1315	5000	-	-	-	-	21320	26320	
18	15	-	-	-	-	-	-	-	
19	85	-	-	-	-	-	-	-	
20	21	-	-	-	-	-	-	-	
21	47	-	-	-	-	-	-	-	
22	58	-	-	-	27600	-	-	27600	
24	67	-	-	45800	27600	-	-	73400	
all industry groups	2794	5000	-	45800	122600	-	21320	194720	

326

NATIONAL SAMPLE SURVEY, THIRTYFOURTH ROUND : JULY 1979-JUNE 1980

Table (A.4): Estimated value of loan outstanding by source and industry group and enterprise type.

industry group	estimated non. of enterprises	own account enterprises						total
		central & state term lending institutions	government	public sector banks	co-operatives	other institutional agencies	others	
(1)	(2)	(3)	(4)	(5)	(6)	(7)	(8)	(9)
<u>MIZORAM</u>								
03	6	-	-	-	-	-	-	-
13	253	-	-	-	-	-	-	-
14	12	-	-	-	-	-	-	-
15	5	-	-	-	-	-	-	-
17	401	-	-	-	-	-	-	-
19	3	-	-	-	-	-	-	-
24	6	-	-	-	-	-	-	-
all industry groups	686	-	-	-	-	-	-	-
<u>ORISSA</u>								
01	25	-	-	-	-	-	-	-
02	396	-	-	-	708000	-	-	708000
06	10	-	-	-	-	-	-	-
08	413	-	-	-	-	-	-	-
11	69	-	-	1983750	-	-	-	1983750
13	11114	-	-	1299335	328700	-	1698500	3326535
14	11036	-	-	13550	-	-	13068	26618
15	1988	-	-	-	25000	-	-	25000
16	2127	-	-	12710	-	-	13190	25900
17	8142	-	-	33364	101084	8400	1001115	1143963
18	441	-	-	-	-	-	-	-
19	7666	-	-	11440	-	-	93800	105240
20	3963	-	-	457200	-	-	423000	880200
21	339	-	-	-	-	-	-	-
22	3226	-	-	2317880	168000	-	110000	2595880
24	4244	-	-	466470	-	-	278620	745090
25	64	-	-	-	28000	-	-	28000
all industry groups	55263	-	-	6595699	1358784	8400	3631293	11594176

NATIONAL SAMPLE SURVEY, THIRTYFOURTH ROUND : JULY 1979-JUNE 1980

Table(A.4): Estimated value of loan outstanding by source and industry group and enterprise type

industry group	estimated no. of enterprises	own account enterprises						total
		central & state term lending institutions	government	public sector banks	co-operatives	other institutional agencies	others	
(1)	(2)	(3)	(4)	(5)	(6)	(7)	(8)	(9)
<u>RAJASTHAN</u>								
01	703	-	-	-	-	-	8698000	8698000
02	673	-	-	-	-	-	4300000	4300000
03	286	-	-	-	-	-	3742000	3742000
05	156	-	-	520000	-	-	-	520000
06	158	-	-	-	-	-	205000	205000
08	132	-	-	-	-	-	-	-
10	100	-	-	-	32200	-	-	32200
11	60	-	-	9000	-	-	-	9000
12	90	-	-	-	-	-	1164000	1173000
13	23222	-	-	2445100	284750	938400	-	-
14	12976	-	-	4800	18500	-	16141700	19809950
15	644	-	-	-	-	-	58450	81750
16	6288	-	-	316800	54000	-	92000	92000
17	8420	-	16200	863742	10100	-	37800	408600
18	1198	-	-	-	-	-	489100	1379142
19	5411	-	-	648973	79620	-	4200	4200
20	10148	-	-	2408484	239500	6681000	3814000	4542593
21	1063	-	-	93400	-	-	10935564	20264548
22	22075	-	10500	2243160	1394860	1440	139600	234440
23	156	-	-	-	-	-	4687758	8336278
24	8162	69000	-	1576385	465400	-	-	-
25	1831	-	-	-	62700	-	8333982	10444767
all industry groups	104492	69000	26700	11129844	2641630	7620840	62843154	84331168

Amar.

328

NATIONAL SAMPLE SURVEY, THIRTYFOURTH ROUND : JULY 1979-JUNE 1980

Table (A.4) : Estimated value of loan outstanding by source and industry group and enterprise type

industry group	estimated no. of enterprises	own account enterprises, urban						total
		central & state term lending institutions	government	public sector banks	Co-operatives	other institutional agencies	others	
(1)	(2)	(3)	(4)	(5)	(6)	(7)	(8)	(9)
<u>TAMIL NADU</u>								
01	513	-	-	-	572000	352000	58050	982050
02	1975	-	-	144000	65800	-	340000	549800
03	409	-	-	-	-	396900	1106199	1503099
06	155	-	-	-	-	-	-	-
07	35	-	-	-	-	-	-	-
08	829	-	-	309600	-	324000	679600	1313200
09	66	-	-	-	-	-	-	-
10	330	-	-	245000	-	-	69000	314000
12	864	-	-	76000	-	664000	360700	1100700
13	24180	106800	-	7073900	2917985	36000	6929959	17064644
14	32985	60750	-	1107950	140400	203500	975578	2488178
15	5257	-	-	145600	-	-	733660	879260
16	9467	-	-	275000	187500	195000	401747	1059247
17	36948	-	-	1421306	5390	12820	3206245	4645761
18	724	-	-	-	-	-	28000	28000
19	20218	4800072	12000000	36196	48000	174312	1475222	18533802
20	8861	-	-	916588	1195300	31000	3630674	5773562
21	5096	-	-	-	25000	-	80500	105500
22	19195	-	421000	4057679	2135820	136950	9302481	16063930
24	36190	-	694800	6340499	878896	2653000	10502745	21069940
25	18114	-	-	306000	653620	-	1005575	1965195
all industry groups	222411	4967622	13115800	22455318	8825711	5179482	40885935	95429868

NATIONAL SAMPLE SURVEY, THIRTYFOURTH ROUND : JULY 1979-JUNE 1980

Table (A.4) : Estimated value of loan outstanding by source and industry group and enterprise type.

industry group	estimated no. of enterprises	own account enterprises						urban	total
		central & state term lending institutions	government	public sector banks	co-operatives	other institutional agencies	others		
(1)	(2)	(3)	(4)	(5)	(6)	(7)	(8)	(9)	
<u>TRIPURA</u>									
08	3	-	-	-	-	-	-	-	-
10	22	-	-	-	-	-	-	-	-
13	2462	-	15600	-	179427	-	-	195027	W
14	839	-	6800	-	-	-	-	6800	W
15	63	-	-	-	-	-	-	-	-
16	10	-	-	-	-	-	-	-	-
17	1836	-	-	11000	-	-	10000	21000	-
18	5	-	-	-	-	-	-	-	-
19	958	-	-	-	-	-	21375	21375	-
20	279	-	-	-	7500	-	-	7500	-
21	161	-	39200	-	-	-	-	39200	-
22	150	-	-	-	-	-	-	-	-
24	1090	-	35000	-	116800	-	82800	234600	-
all industry groups	7878	-	96600	11000	303727	-	114175	525502	-

Amar.

NATIONAL SAMPLE SURVEY, THIRTYFOURTH ROUND : JULY 1979-JUNE 1980

Table(A.4): Estimated value of loan outstanding by source and industry group and enterprise type.

industry group	estimated no. of enterprises	Own account enterprises					urban		total
		central & state term lending institutions	government	public sector banks	co-operatives	other institutional agencies	others		
(1)	(2)	(3)	(4)	(5)	(6)	(7)	(8)	(9)	
<u>UTTAR PRADESH</u>									
01	371	-	-	-	-	-	-	-	
02	437	-	-	-	-	-	-	-	
03	1831	-	1200000	1891000	-	2400000	4160000	6560000	
05	122	-	-	-	-	-	705000	3796000	
06	1200	-	-	-	-	-	-	-	
07	155	-	-	22400	-	-	-	22400	
08	1667	-	127500	1620000	-	-	3237000	4992500	
09	44	-	-	-	-	-	-	-	
10	601	-	-	-	-	-	-	-	
11	127	-	-	150000	-	-	-	150000	
12	1353	-	-	775000	-	-	7500	782500	
13	67452	1372604	4077000	4677806	1744750	25500	4021435	15919095	
14	51325	-	-	707377	113500	-	1101800	1922677	
15	5441	-	-	226800	-	-	-	226800	
16	11008	-	-	32000	18000	-	71800	121800	
17	40755	102560	27450	779209	419808	29500	1126480	2485007	
18	1503	-	-	-	-	-	-	-	
19	26515	-	-	465000	-	-	168530	633530	
20	32545	-	30000	12507600	567400	145000	910200	14160200	
21	13645	-	-	6150	699900	-	6345840	7061890	
22	44046	47960	425000	15427237	1211500	-	4188800	21300497	
23	191	-	-	-	-	-	-	-	
24	47828	8468000	87900	13198050	552644	-	17778200	40084794	
25	8507	-	-	-	-	-	-	-	
all industry groups	358669	9991124	5974850	52493629	5327502	2716000	43997585	120500690	

NATIONAL SAMPLE SURVEY, THIRTYFOURTH ROUND : JULY 1979-JUNE 1980

Table (A.4) . Estimated value of loan outstanding by source and industry group and enterprise type.

industry group	estimated no. of enterprises	own account enterprises					urban		total
		central & state term lending institutions	government	public sector banks	co-operatives	other institutional agencies	others		
(1)	(2)	(3)	(4)	(5)	(6)	(7)	(8)	(9)	
<u>WEST BENGAL</u>									
01	1773	-	-	-	-	-	9000	9000	
02	743	-	-	-	-	-	-	-	
03	874	-	-	-	-	-	-	-	
04	80	-	-	-	-	-	360000	360000	
05	265	-	-	-	-	-	-	-	
06	82	-	-	-	-	-	1140000	1140000	
08	1002	-	-	-	-	-	-	-	
10	129	-	-	-	-	-	99000	99000	
12	974	-	-	-	-	-	-	-	
13	40183	-	26100	1041920	3045000	-	200000	200000	
14	27214	-	16416	44550	-	-	878580	4991600	
15	9292	-	-	-	-	-	256096	317062	
16	10444	-	-	88400	97500	-	41018	41018	
17	20980	-	-	1776500	30800	127200	980000	1165900	
18	215	-	-	-	-	-	155610	2090110	
19	16720	-	-	-	-	-	-	-	
20	16756	-	-	1075050	3382300	-	1775940	1775940	
21	6733	-	-	-	171550	-	480200	4937550	
22	13231	-	-	227360	549840	-	3000	174550	
23	232	-	-	-	-	-	4801740	5578940	
24	40251	178500	-	2646750	1438205	318000	-	-	
25	5403	-	-	120000	-	-	592000	5173455	
all indus-try groups	213576	178500	42516	7020530	8715195	445200	11772184	28174125	

Mar.

NATIONAL SAMPLE SURVEY, THIRTYFOURTH ROUND : JULY 1979-JUNE 1980

Table (A.4) : Estimated value of loan outstanding by source and industry group and enterprise type.

industry- group	estimated no. of enter- prises	own account enterprises					urban		total
		central & state term lending institu- tions	government	public sector banks	co-opera- tives	other insti- tutional agencies	others		
(1)	(2)	(3)	(4)	(5)	(6)	(7)	(8)	(9)	
<u>ARUNACHAL PRADESH</u>									
13	308	-	-	-	-	-	326400	326400	
14	148	-	-	-	-	-	44200	44200	
15	5	-	-	-	-	-	1500	1500	
16	17	-	-	-	-	-	-	-	
17	401	-	-	-	-	-	83725	83725	
20	93	-	-	-	-	-	300000	300000	
22	93	-	-	-	-	-	102000	102000	
24	156	-	-	-	-	-	2077400	2077400	
all industry groups	1221	-	-	-	-	-	2935225	2935225	
<u>CHANDIGARH</u>									
14	60	-	-	-	-	-	-	-	
17	72	-	-	-	-	-	-	-	
20	30	-	-	-	-	-	-	-	
22	328	-	-	-	-	-	-	-	
24	504	-	-	-	-	-	-	-	
all industry groups	994	-	-	-	-	-	-	-	

534.

NATIONAL SAMPLE SURVEY, THIRTYFOURTH ROUND : JULY 1979-JUNE 1980

Table (A.4) : Estimated value of loan outstanding by source and industry group and enterprise type.

industry group	estimated no. of enterprises	own account enterprises						total
		central & state term lending institutions	government	public sector banks	co-operatives	other institutional agencies	others	
(1)	(2)	(3)	(4)	(5)	(6)	(7)	(8)	(9)
<u>GOA DAMIN & DIU</u>								
01	24	-	-	-	840000	-	-	840000
02	21	-	-	-	-	-	-	-
13	236	-	-	183500	432000	-	4500	620000
14	259	-	-	110500	-	-	-	110500
15	19	-	-	-	-	-	-	-
16	123	-	-	-	-	-	-	-
17	1149	-	-	-	48000	-	-	48000
18	16	-	-	-	-	-	-	-
19	352	-	-	3520000	-	-	704000	4224000
20	54	-	-	-	150000	-	-	150000
21	48	-	-	-	-	-	-	-
22	185	-	-	247000	675000	-	24300	922000
24	208	-	-	195675	-	-	24300	219975
25	120	-	-	-	-	-	-	-
all industry groups	2014	-	-	4256675	2145000	-	732000	7134475

Amar.

338

NATIONAL SAMPLE SURVEY, THIRTYFOURTH ROUND : JULY 1979-JUNE 1980

Table (A.4) : Estimated value of loan outstanding by source and industry group and enterprise type

industry group	estimated no. of enterprises	own account enterprises						total
		central & state term lending institutions	government	public sector banks	co-operatives	other institutional agencies	others	
(1)	(2)	(3)	(4)	(5)	(6)	(7)	(8)	(9)
<u>MIZORAM</u>								
13	358	-	-	-	-	-	-	-
17	41	-	-	-	-	-	-	-
19	278	-	-	-	-	-	-	-
20	41	-	-	-	-	-	-	-
24	45	-	-	-	-	-	-	-
all industry groups	763	-	-	-	-	-	-	-
<u>PONDICHERY</u>								
13	687	-	-	159600	-	-	80500	240100
14	319	-	-	-	-	-	-	-
15	171	-	-	-	-	-	-	-
16	91	-	-	-	95000	-	-	95000
17	857	-	-	3600	-	-	259474	263074
19	152	-	-	8300	8000	-	-	16300
20	242	-	-	-	-	-	-	-
22	341	-	-	-	-	-	228000	228000
24	237	-	-	61068	-	-	10668	71736
25	164	-	-	-	-	-	-	-
all industry groups	3261	-	-	232568	103000	-	578642	914210

337

NATIONAL SAMPLE SURVEY, THIRTYFOURTH ROUND : JULY 1979-JUNE 1980

Table (A.4) : Estimated value of loan outstanding by source and industry group and enterprise type

industry group	estimated no. of enterprise	own account enterprises					urban		total
		amount of loan outstanding by source of loan (Rs.)					others		
(1)	(2)	central & state term lending institutions (3)	government (4)	public sector banks (5)	co-operative (6)	other institutional agencies (7)	(8)	(9)	
ALL INDIA									
01	6281	-	133200	2150000	2028000	352000	8991350	13654550	
02	8621	-	-	2364000	5871300	2795000	12918840	23949140	
03	8371	-	1200000	4631320	60000	3063300	135081231	142035851	
04	270	-	-	-	-	-	350000	350000	
05	1341	-	-	520000	232088	-	6155000	6907088	
06	2788	-	-	-	-	-	783000	783000	
07	444	-	-	22400	285000	-	-	307400	
08	5793	-	136500	13472600	55000	324000	8646870	22639970	
09	116	-	-	-	-	-	-	-	
10	1824	-	-	245000	32200	-	1868982	2146182	
11	642	-	-	2427750	-	-	1164000	3591750	
12	11569	-	78000	6076000	5438500	12292000	24604192	48488692	
13	410170	1707389	12273218	49691287	25173816	8322200	64004406	161172316	
14	298521	85650	145311	6476320	3364485	214700	8310419	18596885	
15	49961	-	-	887200	995400	81600	2029778	3993978	
16	97839	24000	48000	1737275	806817	283000	4089951	6989043	
17	278430	213190	127650	13116770	4774746	1334940	12842466	32409762	
18	9815	-	-	318304	-	13156	861800	1193260	
19	144340	4800072	12060500	6928376	3023840	982832	15130671	42926291	
20	162609	12526000	1209588	54448347	37486630	14204508	83926162	203381235	
21	52439	-	452321	2154250	4819266	1440	10521880	17949157	
22	214163	1227960	3526060	52480817	21476001	988550	72424130	152123518	
23	759	-	-	-	-	-	-	-	
24	324049	10501900	11122700	72449325	15074140	14534472	98845847	222528384	
25	58518	-	-	471580	2856365	7161500	3999575	14489020	
all industry groups	2149673	31086161	42593048	293068921	133853594	66949198	577550550	1145101472	

NATIONAL SAMPLE SURVEY, THIRTYFOURTH ROUND : JULY 1979-JUNE 1980

TABLE(A.4) : ESTIMATED VALUE OF LOAN OUTSTANDING BY SOURCE AND INDUSTRY GROUP AND ENTERPRISE TYPE

		NON DIRECTORY ESTABLISHMENTS					URBAN	
industry group	estimated no. of enterprise	amount of loan outstanding by source of loan(Rs.)						total
		central & state term lending institutions	government	public sector banks	co-operatives	other institutional agencies	others	
(1)	(2)	(3)	(4)	(5)	(6)	(7)	(8)	(9)
ANDHRA PRADESH								
1	5	-	-	-	-	-	-	-
2	94	-	-	-	-	-	4000	4000
8	58	-	-	50000	-	-	-	50000
10	39	-	-	-	-	-	-	-
11	2	-	-	-	-	-	-	-
12	168	-	-	-	-	-	112980	112980
13	1748	-	-	20000	104750	257000	1148904	1530654
14	186	-	-	-	7500	48000	11	55500
15	39	-	-	-	-	-	-	-
16	208	-	-	-	-	-	689110	689110
17	399	-	-	-	19200	-	3000	22200
18	781	-	-	-	-	-	1040000	1040000
19	404	-	-	25600	54000	-	1530960	1610560
20	416	-	-	167965	-	2500	2705868	2873833
21	1043	21000	-	57795	8000	25800	313229	425824
22	886	-	-	675000	22585	240000	257940	1195525
23	4	-	-	-	-	-	-	-
24	1819	1888	-	2011305	121000	6000	3449000	5589193
25	276	-	-	12000	16000	-	-	28000
27	110	-	-	-	-	-	560	560
all industry groups	8685	22888	-	3019665	353035	576800	11255551	15227939

339

NATIONAL SAMPLE SURVEY, THIRTYFOURTH ROUND : JULY 1979 - JUNE 1980

Table(A.4) : Estimated value of loan outstanding by source and industry group and enterprise type

industry group	estimated no. of enterprise	non directory establishments					urban	
		central & state term lending institutions	government	public sector banks	co-operatives	other institutional agencies	others	total
(1)	(2)	(3)	(4)	(5)	(6)	(7)	(8)	(9)
ASSIM								
1	26	-	-	-	-	-	-	-
2	9	-	-	-	-	-	-	-
3	9	-	-	29100	-	-	-	29100
5	5	-	-	-	-	-	-	-
8	15	-	-	28000	-	-	-	28000
11	4	-	-	-	-	-	-	-
12	69	-	-	16882	-	-	24000	40882
13	2376	-	-	24500	427500	-	121075	573075
14	92	-	18000	-	-	-	-	18000
15	8	-	-	-	-	-	-	-
16	203	-	9000	-	-	-	-	9000
17	471	-	-	2000	-	-	200	2200
18	1	-	-	-	-	-	-	-
19	142	-	-	-	-	-	3000	3000
20	788	-	-	409800	-	-	144600	554499
21	151	-	-	6000	-	-	-	6000
22	636	50000	-	301000	83250	-	-	434250
23	2	-	-	-	-	-	-	-
24	1527	95950	6000	330850	748500	3000	282100	1465400
25	6	-	-	-	-	-	-	-
27	35	-	-	-	-	-	-	-
all industry groups	6575	145950	33000	1148132	1259250	3000	574975	3164307

340

NATIONAL SAMPLE SURVEY, THIRTYFOURTH ROUND : JULY 1979 - JUNE 1980

Table(A.4) : Estimated value of loan outstanding by source and industry group and enterprise type

		non directory establishments					urban	
industry group	estimated no. of enterprise	amount of loan outstanding by source of loan(Rs.)						
		central & state term lending institutions	government	public sector banks	co-operatives	other institutional agencies	others	total
(1)	(2)	(3)	(4)	(5)	(6)	(7)	(8)	(9)
BIHAR								
1	13	-	-	-	-	-	-	-
2	67	-	-	-	-	-	-	-
3	8	-	-	-	12500	-	-	12500
5	8	-	-	-	-	-	-	-
8	34	-	-	-	-	-	-	-
10	31	-	-	-	-	-	-	-
11	2	-	-	-	-	-	-	-
12	56	-	-	-	-	-	50000	50000
13	9397	-	-	4207240	57000	200	166700	4431140
14	119	-	-	125	-	-	-	125
15	165	-	-	-	-	-	-	-
16	72	-	-	-	-	-	-	-
17	352	-	-	150	-	-	9900	10050
18	2	-	-	-	-	-	-	-
19	505	-	-	-	-	-	105625	105625
20	1024	246000	-	650400	40000	43200	1636200	2572600
21	20901	40000	40000	20126900	10000	-	174300	20434400
22	659	-	-	551804	68000	-	8200	628004
23	12	-	-	49000	-	-	-	49000
24	2690	22542	-	757630	641600	993000	648000	3062772
25	177	-	-	-	-	-	-	-
27	176	-	-	49000	60000	-	-	109000
all in- dustry groups	36470	308542	40000	26392249	889100	1036400	2798925	31465216

341

NATIONAL SAMPLE SURVEY, THIRTYFOURTH ROUND : JULY 1979 - JUNE 1980

Table (A.2) : Estimated value of loan outstanding by source and industry group and enterprise type

industry group	estimated no. of enterprise	non directory establishments					urban	
		central & state term lending institutions	government	public sector banks	co-operatives	other institutional agencies	others	total
(1)	(2)	(3)	(4)	(5)	(6)	(7)	(8)	(9)
				GUJARAT				
1	13	-	-	-	300000	-	16000	316000
2	17	-	-	-	-	17000	-	17000
3	44	-	-	-	-	-	-	-
4	20	-	200000	-	-	-	-	200000
5	9	-	-	-	-	-	114858	114858
6	5	-	-	-	-	-	-	-
8	11	-	-	-	-	-	-	-
9	7	-	-	-	-	-	-	-
10	11	-	-	-	-	-	-	-
11	8	-	-	-	-	60000	-	60000
12	105	-	-	-	-	-	133000	133000
13	1681	-	91000	252000	1995000	805000	3861593	6280093
14	464	-	-	-	10000	-	18000	28000
15	131	-	-	-	-	-	-	-
16	1563	-	-	-	335800	-	81917	417717
17	1050	-	-	71000	284900	-	41000	396000
18	136	-	-	-	-	-	-	-
19	326	-	-	-	132000	11600	151730	283730
20	1054	-	21000	290000	889673	141600	2875806	4218079
21	482	-	-	1620	-	-	-	1620
22	1326	-	117000	3282345	1237570	611375	2599274	7757564
23	24	-	-	-	-	-	120000	120000
24	1944	480000	94635	567080	994930	746920	2830309	5713874
25	779	-	-	10213	1179256	-	8465688	9655157
27	24	-	-	-	-	-	-	-
all industry groups	11234	480000	523635	4474258	7359129	1657395	21219175	35713592

342

NATIONAL SAMPLE SURVEY, THIRTYFOURTH ROUND : JULY 1979 - JUNE 1980

Table(A.4^a) : Estimated value of loan outstanding by source and industry group and enterprise type

industry group	estimated no. of enterprise	non directory establishments						urban	total
		central & state term lending institutions	government	public sector banks	co-operatives	other institutional agencies	others		
(1)	(2)	(3)	(4)	(5)	(6)	(7)	(8)	(9)	
HARYANA.									
1	8	-	-	-	-	-	-	-	
2	4	-	-	-	-	-	-	-	
3	19	-	-	-	-	-	-	-	
10	5	-	-	-	-	-	-	-	
11	2	-	-	-	-	-	10000	10000	
12	12	-	-	-	-	-	-	-	
13	52	-	-	-	-	-	80000	80000	
14	21	-	-	-	-	-	-	-	
16	9	-	-	-	-	-	-	-	
17	6	-	-	-	-	-	-	-	
18	4	-	-	-	-	-	-	-	
19	37	-	-	-	-	-	-	-	
20	125	-	-	-	78000	-	310000	388000	
21	33	-	-	15000	-	132000	-	15000	
22	231	-	-	75401	-	132000	190000	397401	
24	420	20000	24000	108000	-	112000	141000	405000	
25	88	-	16000	-	-	-	36000	52000	
27	25	-	-	-	-	-	-	-	
all industry groups	1101	20000	40000	198401	78000	244000	767000	1347401	

343

NATIONAL SAMPLE SURVEY, THIRTYFOURTH ROUND : JULY 1979 - JUNE 1980

Table(A.4) : Estimated value of loan outstanding by source and industry group and enterprise type

industry group	estimated no. of enterprise	amount of loan outstanding by source of loan (Rs.)						total
		central & state term lending institutions	government	public sector banks	co-operatives	other institutional agencies	others	
(1)	(2)	(3)	(4)	(5)	(6)	(7)	(8)	(9)
<u>HIMACHAL PRADESH</u>								
2	2	-	-	-	-	-	-	-
4	3	-	-	-	-	-	-	-
8	1	-	-	12000	-	-	-	12000
13	34	-	-	146000	-	-	12000	158000
14	19	-	1000	-	-	-	-	1000
16	13	-	-	-	-	-	-	-
18	17	-	-	-	-	-	-	-
19	12	-	-	-	-	-	-	-
20	37	-	-	29500	-	-	5000	34500
22	52	-	8800	130560	14000	-	24000	177360
24	82	-	-	157730	12000	-	24500	194230
all industry groups	272	-	9800	475790	26000	-	65500	577090

64

NATIONAL SAMPLE SURVEY, THIRTYFOURTH ROUND : JULY 1979 - JUNE 1980.

Table(A.4) : Estimated value of loan outstanding by source and industry group and enterprise type

industry group	estimated no. of enterprise	non directory establishments					urban	
		central & state term lending institutions	government	public sector banks	co-operatives	other institutional agencies	others	total
(1)	(2)	(3)	(4)	(5)	(6)	(7)	(8)	(9)
JAMMU & KASHMIR								
1	9	-	-	-	-	-	-	-
2	7	-	-	-	-	-	-	-
8	10	-	56000	-	-	-	-	56000
10	3	-	-	-	-	-	-	-
13	94	-	-	-	-	-	-	-
14	25	-	-	-	-	-	-	-
16	97	-	-	-	-	-	-	-
19	20	-	-	-	-	-	-	-
20	42	-	-	-	-	-	-	-
21	3	-	-	-	-	-	-	-
22	63	-	-	210000	-	-	-	210000
24	287	-	-	10000	-	-	8000	18000
25	60	-	-	-	-	-	105920	105920
27	94	-	-	-	-	-	-	-
all industry groups	814	-	56000	220000	-	-	113920	389920

345

NATIONAL SAMPLE SURVEY, THIRTYFOURTH ROUND : JULY 1979 - JUNE 1980

Table (A.4) : Estimated value of loan outstanding by source and industry group and enterprise type

non directory establishments

urban

industry group	estimated no. of enterprise	amount of loan outstanding by source of loan (Rs.)						total
		central & state term lending institutions	government	public sector banks	co-operatives	other institutional agencies	others	
(1)	(2)	(3)	(4)	(5)	(6)	(7)	(8)	(9)
KARNATAKA								
1	150	-	-	6000	20000	65000	-	91000
2	52	-	35000	-	-	26600	2	61602
3	11	-	-	-	-	-	-	-
5	2	-	-	-	-	-	-	-
8	25	-	-	-	-	-	-	-
9	3	-	-	-	-	-	-	-
10	7	-	-	-	-	-	-	40000
12	73	-	-	40000	-	-	-	-
13	2192	-	-	1167700	963486	74400	197200	2402786
14	240	-	-	155600	27000	-	10200	192800
15	293	-	-	-	-	-	-	-
16	470	-	-	111000	-	-	108000	340000
17	444	-	-	36000	121000	-	55500	91500
18	748	-	-	215400	52180	40000	105000	372580
19	285	-	-	-	50000	-	150000	240000
20	964	-	-	2187000	245000	52300	151870	2583870
21	4710	-	-	975260	571200	62300	972300	2581060
22	823	-	-	1336000	812550	52800	1157700	3359050
24	1629	576000	592200	1452012	665400	85100	288200	3658912
25	665	-	-	194500	614500	30000	10500	849500
27	288	-	-	-	-	-	-	-
all indus-try groups	14074	576000	627200	7876472	4142316	436200	3206472	16864660

342

NATIONAL SAMPLE SURVEY, THIRTYFOURTH ROUND : JULY 1979 - JUNE 1980

Table(A.4) : Estimated value of loan outstanding by source and industry group and enterprise type

non directory establishments

urban

industry group	estimated no. of enterprise	amount of loan outstanding by source of loan(Rs.)					others	total
		central & state term lending institutions	government	public sector banks	co-operatives	other institutional agencies		
(1)	(2)	(3)	(4)	(5)	(6)	(7)	(8)	(9)
				KER. LIZ.				
1	23	-	-	-	-	-	-	-
2	80	-	-	-	-	-	-	-
3	18	-	-	-	-	-	-	-
5	6	-	-	-	-	-	-	-
8	104	-	-	8475	20000	-	55000	83475
10	7	-	-	-	-	-	-	-
11	21	-	-	-	-	225000	-	225000
12	120	-	-	28000	126000	30000	5950	159950
13	1228	479235	-	1336400	60000	30000	397964	2303599
14	312	-	-	18750	3185	-	29569	51504
15	233	-	-	-	-	160000	43200	203200
16	338	-	-	213840	276500	316000	145000	951340
17	1092	-	-	601400	153300	28000	58340	841040
18	119	-	-	-	-	-	13200	13200
19	51	-	-	-	70000	-	-	70000
20	377	-	-	953200	2002750	-	29200	2985150
21	481	-	-	34500	37200	16300	109300	187300
22	1047	-	-	1119052	2510000	19300	306500	3954852
24	1560	-	-	1078110	1611760	24000	1358269	4072139
25	253	-	-	438590	840000	-	-	1278590
all industry groups	7470	479235	-	5830317	7710695	808600	2551492	17380339

342

NATIONAL SAMPLE SURVEY, THIRTYFOURTH ROUND : JULY 1979--JUNE 1980

Table(A.4) : Estimated value of loan outstanding by source and industry group and enterprise type

non directory establishments

urban

industry group	estimated no. of enterprise	amount of loan outstanding by source of loan(Rs.)						total
		central & state term lending institutions	government	public sector banks	co-operatives	other institutional agencies	others	
(1)	(2)	(3)	(4)	(5)	(6)	(7)	(8)	(9)
MIDHYA PRADESH								
				1200000				1200000
1	32	-	-	-	-	-	-	-
2	10	-	-	-	-	-	-	-
3	38	-	-	-	-	-	-	-
5	15	-	-	-	-	-	-	-
7	45	-	-	-	-	-	300000	300000
8	41	-	-	-	-	160000	-	160000
10	9	-	-	-	-	-	-	-
11	11	-	-	110000	-	-	-	110000
12	99	-	-	1018817	187200	15000	294333	1580350
13	1553	15000	50000	2900	-	-	-	2900
14	98	-	-	-	-	-	-	-
15	9	-	-	-	-	-	303000	303000
16	111	-	-	-	-	-	3000	10400
17	131	-	1200	6200	-	-	-	6000
18	99	-	6000	-	-	-	11500	30000
19	271	-	-	18500	-	-	784000	2305250
20	792	285000	34000	1018000	184250	-	-	240250
21	467	-	10000	140200	90050	0000	-	240250
22	779	20000	-	1052345	67094	40000	189850	1369289
23	6	-	-	-	-	-	-	-
24	1204	10000	88500	1389600	76392	-	234268	1798760
25	251	-	-	220800	76392	-	28000	254800
27	99	-	-	75000	4000	-	-	79000
all industry groups	6080	330000	189700	6258362	608986	215000	2147951	9749999

3/8

NATIONAL SAMPLE SURVEY, THIRTYFOURTH ROUND : JULY 1979 - JUNE 1980

Table(A.4) : Estimated value of loan outstanding by source and industry group and enterprise type

industry group	estimated no. of enterprise	non directory establishments					urban		total
		central & state term lending institutions	government	public sector banks	co-operatives	other institutional agencies	others		
(1)	(2)	(3)	(4)	(5)	(6)	(7)	(8)	(9)	
MAHARASHTRA									
1	190	-	-	10000	327500	-	-	337500	
2	47	-	-	-	-	42000	-	42000	
3	68	-	-	-	-	-	-	-	
4	29	-	-	-	-	-	-	-	
5	30	-	-	-	64060	64060	5910	69870	
7	16	-	-	40000	-	-	-	40000	
8	81	-	-	52500	-	-	200000	252500	
9	25	-	-	-	-	-	-	-	
10	26	-	-	-	-	-	-	-	
11	32	-	-	-	-	-	320000	320000	
12	179	-	-	70000	-	-	373000	443000	
13	5448	89000	54000	1977399	1023574	181200	1598000	4923173	
14	1327	45900	-	452000	152600	-	389000	1039500	
15	539	-	-	-	-	-	70000	70000	
16	1659	-	-	223800	120000	-	252000	595800	
17	4072	-	-	152200	181700	-	37500	371400	
18	635	-	-	1103156	-	-	-	1103156	
19	826	-	-	33000	24000	-	123900	180900	
20	1740	-	-	1738820	2013475	57600	603200	4355495	
21	2305	-	-	22500	406000	59064	1786100	2273664	
22	2304	-	84000	3094768	571664	16000	1127164	4893596	
24	4740	-	59000	3112046	2726000	46500	1181811	7125357	
25	3532	-	-	50000	3440430	-	2143266	5633696	
27	76	-	-	-	-	-	-	-	
all industry groups	29926	134900	197000	12132189	11051003	722764	10210751	34448607	

349

NATIONAL SAMPLE SURVEY, THIRTYFOURTH ROUND : JULY 1979 - JUNE 1980

Table(A.4) : Estimated value of loan outstanding by source and industry group and enterprise type

industry group	estimated no. of enterprise	amount of loan outstanding by source of loan(Rs.)						total
		central & state term lending institutions	government	public sector banks	co-operatives	other institutional agencies	others	
(1)	(2)	(3)	(4)	(5)	(6)	(7)	(8)	(11)
MANIPUR								
17	1	-	-	-	-	-	-	-
20	8	-	-	-	-	-	-	-
22	6	-	-	-	-	-	-	-
all industry groups	15	-	-	-	-	-	-	-
MEGHALAYA								
1	7	-	-	-	-	-	-	-
4	5	-	-	-	-	-	-	-
12	4	-	-	-	-	-	-	-
13	163	4500	-	13000	125000	-	-	142500
14	1	-	-	-	-	-	-	-
15	23	-	-	-	-	-	-	-
16	80	-	-	-	-	-	-	-
17	6	-	-	-	-	-	-	-
19	13	-	-	-	-	-	-	-
20	9	-	-	-	-	-	-	-
21	27	-	-	-	-	-	-	-
22	14	10000	-	-	-	-	-	10000
24	50	-	-	8000	75000	-	-	83000
27	2	-	-	-	-	-	-	-
all industry groups	404	14500	-	21000	200000	-	-	235500

NATIONAL SAMPLE SURVEY, THIRTYFOURTH ROUND : JULY 1979 - JUNE 1980

Table(A.4) : Estimated value of loan outstanding by source and industry group and enterprise type

industry group	estimated no. of enterprise	non directory establishments					urban		total
		central & state term lending institutions	government	public sector banks	co-operatives	other institutional agencies	others		
(1)	(2)	(3)	(4)	(5)	(6)	(7)	(8)	(9)	
MADHARAJAPURAM									
3	4	-	-	-	-	-	-	-	
10	4	-	-	-	-	-	-	-	
13	79	-	-	1600	-	-	-	1600	
14	28	-	-	-	-	-	-	-	
15	22	-	-	-	-	-	-	-	
16	6	-	-	-	-	-	-	-	
17	40	-	-	-	-	-	-	-	
20	26	-	-	-	-	-	-	-	
21	4	-	-	-	-	-	-	-	
22	12	-	-	-	20000	-	-	20000	
24	29	-	-	-	-	-	-	-	
all industry groups	254	-	-	1600	20000	-	-	21600	
ORISSA									
1	12	-	-	-	-	-	-	-	
2	17	-	-	-	-	-	-	-	
6	11	-	-	-	-	-	-	-	
13	901	-	-	157060	1600	-	77000	235660	
14	185	-	-	48300	-	-	420	48720	
15	157	-	-	-	36400	-	-	36400	
16	32	-	-	-	-	-	-	-	
17	205	-	-	36000	-	-	9000	45000	
18	158	-	-	-	-	-	-	-	
199	183	-	-	-	-	-	-	-	
20	350	-	-	456800	80500	-	15000	552300	

NATIONAL SAMPLE SURVEY, THIRTYFOURTH ROUND : JULY 1979 - JUNE 1980

Table(A.4) : Estimated value of loan outstanding by source and industry group and enterprise type

industry group	estimated no. of enterprise	non directory establishments						urban	total
		central & state term lending institutions	government	public sector banks	co-operatives	other institutional agencies	others		
(1)	(2)	(3)	(4)	(5)	(6)	(7)	(8)	(9)	
ORISSA (contd.)									
21	1193	-	-	289750	102000	-	83200	474950	
22	265	-	-	-	250000	-	88400	338400	
23	3	-	-	-	-	-	-	-	
24	358	56900	-	238000	77000	-	320000	691000	
25	30	-	-	3000	-	-	-	3000	
27	141	-	-	28000	-	-	-	28000	
all industry groups	4201	56000	-	1256910	547500	-	593020	2453430	
PUNJAB									
02	2	-	-	-	-	-	-	-	
05	6	-	-	-	18150	-	-	18150	
07	8	-	-	-	36000	-	-	36000	
08	8	-	-	-	-	-	40000	40000	
11	21	-	2500	90000	-	-	-	92500	
12	11	-	-	-	-	-	-	-	
13	119	-	-	58820	3200	-	314997	377017	
14	99	-	-	-	-	-	212700	212700	
15	12	-	-	-	-	-	-	-	
16	13	-	-	-	-	-	2000	2000	
17	12	-	-	4800	-	-	-	4800	
18	64	-	-	-	-	-	-	-	
19	34	-	-	-	-	-	-	-	
20	129	-	-	40900	-	-	165216	206116	
21	62	-	-	-	-	11250	-	11250	
22	204	8200	-	227059	-	-	3000	265259	
24	381	16530	16452	493104	-	5000	63000	594086	

Contd.

NATIONAL SAMPLE SURVEY, THIRTYFOURTH ROUND : JULY 1979 - JUNE 1980

Table(A.4) : Estimated value of loan outstanding by source and industry group and enterprise type

industry group	estimated no. of enterprise	non directory establishments						urban
		amount of loan outstanding by source of loan(Rs.)						total
		central & state term lending institutions	government	public sector banks	co-operatives	other institutional agencies	others	
(1)	(2)	(3)	(4)	(5)	(6)	(7)	(8)	(9)
PUNJAB (Contd.)								
25	477	-	-	87990	-	-	240107	328097
27	19	-	-	-	-	-	60000	60000
All industry groups	1681	24730	18952	1002673	57350	16250	1128020	2247975
RAJASTHAN								
01	24	-	-	-	-	-	-	-
02	18	-	-	-	-	-	90000	90000
03	12	-	-	-	-	-	43000	43000
04	2	-	-	-	-	-	-	-
08	38	-	-	-	-	-	280000	280000
10	5	-	-	-	-	-	-	-
11	8	14000	-	-	32000	8000	30400	84400
12	103	-	-	-	-	-	688645	688645
13	836	16000	-	406500	100420	1600	482565	1007085
14	104	-	-	5600	-	-	10000	15600
15	62	-	-	-	-	-	-	-
16	96	-	-	-	-	-	-	-
17	255	-	-	35300	2340	-	-	37640
18	91	-	-	-	-	-	496000	496000
19	135	-	-	-	-	-	222000	222000
20	841	104000	-	228000	25000	-	3373698	3730698
21	199	-	98000	11200	-	169000	42400	151600
22	751	-	40000	264832	424600	169000	1462810	2361242
23	6	-	-	-	-	-	-	-
24	1181	-	-	342918	34000	21000	10599270	10997188
25	504	-	-	-	-	-	806000	806000

contd.

65

NATIONAL SAMPLE SURVEY, THIRTYFOURTH ROUND : JULY 1979- JUNE 1980

Table (A.4) : Estimated value of loan outstanding by source and industry group and enterprise type

non directory establishments

urban

industry group	estimated no. of enterprise	amount of loan outstanding by source of loan (Rs.)						total
		central & state term lending institutions	government	public sector banks	co-operatives	other institutional agencies	others	
(1)	(2)	(3)	(4)	(5)	(6)	(7)	(8)	(9)
RAJASTHAN (Contd.)								
27	52	-	-	-	-	-	120000	120000
all industry groups	5323	134000	138000	1294350	618360	199600	18746788	21131098
TAMIL NADU								
01	44	-	-	-	210000	-	284255	494255
02	420	-	-	30500	15000	-	266800	312300
03	120	-	-	-	-	-	-	-
05	80	-	-	-	-	400000	-	400000
07	88	-	-	-	-	-	88000	88000
08	162	-	-	30000	9000	-	277000	316000
10	77	-	-	-	-	-	-	-
11	65	-	-	-	-	210000	370000	580000
12	467	-	-	-	-	-	1123657	1123657
13	6532	-	24000	259000	624818	128060	2205472	3241350
14	1275	-	-	94800	32750	-	999649	1177199
15	456	-	-	59098	222500	-	30000	311598
16	1418	-	-	57900	-	-	1035621	1093521
17	1942	-	36000	101420	24000	1500	73790	236710
18	38	-	-	-	-	-	-	-
19	931	-	-	330000	-	-	335300	665300
20	1715	-	-	1833564	46000	1100305	4620693	7600562
21	5374	-	3640	483610	193800	324500	999527	2005077
22	4929	-	35800	2163546	617430	2956752	10884111	16657639

NATIONAL SAMPLE SURVEY, THIRTYFOURTH ROUND : JULY 1979 - JUNE 1980

Table(A.4) : Estimated value of loan outstanding by source and industry group and enterprise type

non directory establishments

urban

industry group	estimated no. of enterprise	amount of loan outstanding by source of loan(Rs.)						total
		central & state term lending institutions	government	public sector banks	co-operatives	other institutional agencies	others	
(1)	(2)	(3)	(4)	(5)	(6)	(7)	(8)	(9)
TAMIL NADU (Contd.)								
24	5662	-	101000	1869562	1121742	615517	4783028	8490849
25	2193	-	-	110000	-	7100	756600	873700
27	678	-	-	-	-	75000	668726	743726
all industry group	34666	-	200440	7423000	3167040	5818734	29802229	46411443
TRIPURA								
08	49	-	-	-	-	-	-	-
12	32	-	-	-	-	-	-	292900
13	627	-	249000	11400	32500	-	-	-
14	32	-	-	-	-	-	-	-
15	24	-	-	-	-	-	-	-
17	195	-	-	-	-	-	-	105000
19	162	-	105000	-	-	-	-	-
20	58	-	-	-	-	-	800	800
21	15	-	-	-	-	-	-	-
22	93	-	-	20000	-	-	-	20000
23	2	-	-	16000	-	-	-	256000
24	286	-	240000	-	-	-	-	-
27	8	-	-	-	-	-	-	-
all industry groups	1583	-	594000	47400	32500	-	800	674700

254

NATIONAL SAMPLE SURVEY, THIRTYFOURTH ROUND : JULY 1979 - JUNE 1980

Table(A.4) : Estimated value of loan outstanding by source and industry group and enterprise type

non directory establishments urban

industry group	estimated no. of enterprise	amount of loan outstanding by source of loan (Rs.)						
		central & state term lending institutions	government	public sector banks	co-operatives	other institutional agencies	others	total
(1)	(2)	(3)	(4)	(5)	(6)	(7)	(8)	(9)
UTTAR PRADESH								
01	18	-	-	-	-	-	-	-
02	49	-	-	21000	-	-	-	21000
03	125	-	-	-	-	-	-	-
05	27	-	-	-	20000	-	-	20000
06	44	-	-	-	-	-	-	-
07	11	-	-	-	-	-	-	-
08	57	-	-	-	-	-	-	-
09	7	-	-	-	-	-	-	-
10	85	-	-	-	-	-	-	-
11	121	-	-	-	-	-	-	-
12	96	-	-	10000	-	-	-	10000
13	1428	-	188000	95600	30000	5000	55000	373600
14	124	-	-	-	-	-	30000	30000
15	94	-	-	-	-	-	-	-
16	137	-	-	36000	16224	-	30000	82224
17	191	-	-	55000	-	-	3600	58600
18	45	-	-	-	-	-	-	-
19	482	-	21000	45000	-	-	-	66000
20	1278	-	21000	816771	132000	-	56000	1025771
21	1599	12000	-	288220	76400	-	228900	605520
22	1752	33000	16000	1488500	40000	144000	369984	2091484
24	3074	87000	467285	1058415	805500	-	573122	2991322
25	1675	2463	13500	500000	-	-	640000	1155963
27	527	-	-	95000	-	-	264000	359000
all industry groups	13046	134463	726785	4509506	1120124	149000	2250606	8890484

NATIONAL SAMPLE SURVEY, THIRTYFOURTH ROUND : JULY 1979-JUNE 1980

Table(A.4) : Estimated value of loan outstanding by source and industry group and enterprise type

non directory establishments urban

industry group	estimated no. of enterprise	amount of loan outstanding by source of loan(Rs.)						total
		central & state term lending institutions	government	public sector banks	co-operatives	other institutional agencies	others	
(1)	(2)	(3)	(4)	(5)	(6)	(7)	(8)	(9)
WEST BENGAL								
01	56	-	-	-	-	36000	18000	54000
02	203	-	-	-	-	-	-	-
03	165	-	-	-	-	-	-	-
05	58	-	-	-	-	-	-	-
07	11	-	-	-	-	-	-	165000
08	155	-	-	20000	145000	-	-	-
10	112	-	-	-	-	-	-	143000
11	47	-	-	143000	-	-	14000	23750
12	279	-	-	9750	-	-	800300	1354434
13	6947	-	230000	222134	102000	-	19200	19200
14	1465	-	-	-	-	-	-	-
15	476	-	-	-	-	-	440000	440000
16	1072	-	-	-	-	-	4500	154392
17	2026	20000	127412	-	2480	-	-	-
18	46	-	-	-	-	-	-	-
19	1777	-	-	1938	-	-	278000	279938
20	3877	255060	-	450668	135260	51000	553000	1444988
21	4306	-	-	6000	220125	-	835900	1062025
22	2883	-	15576	2985825	204520	4800	137250	3347971
24	8446	440000	183500	1303000	481953	282000	2098700	4789153
25	598	-	-	440000	310000	-	90000	840000
27	219	-	-	-	-	-	-	-
all industry groups	35224	715060	556488	5582315	1601338	373800	5288850	14117851

NATIONAL SAMPLE SURVEY, THIRTYFOURTH ROUND : JULY 1979 - JUNE 1980

Table (A.4) : Estimated value of loan outstanding by source and industry and group and enterprise type

non directory establishments

urban

industry group	estimated no. of enterprise	amount of loan outstanding by source of loan (Rs.)						
		central & state term lending institutions	government	public sector banks	co-operatives	other institutional agencies	others	total
(1)	(2)	(3)	(4)	(5)	(6)	(7)	(8)	(9)
MUNICIPAL BROADSHI								
13	82	-	-	-	1500	-	899000	900500
14	266	-	-	-	-	-	50470	50470
16	79	-	-	-	-	-	-	-
17	82	-	-	-	-	-	62500	62500
22	68	-	-	-	-	-	-	-
24	68	-	-	-	-	-	714000	714000
all industry groups	645	-	-	-	1500	-	1725970	1727470
CHANDIGARH								
24	34	-	-	-	-	-	-	-
all industry groups	34	-	-	-	-	-	-	-

NATIONAL SAMPLE SURVEY, THIRTYFOURTH ROUND : JULY 1979 - JUNE 1980

Table(A.4) : Estimated value of loan outstanding by source and industry group and enterprise type

industry group	estimated no. of enterprise	non directory establishments					urban	total
		central & state term lending institutions	government	public sector banks	co-operatives	other institutional agencies	others	
(1)	(2)	(3)	(4)	(5)	(6)	(7)	(8)	(9)
DELHI								
02	4	-	-	84000	-	-	1200	85200
03	25	-	-	-	-	-	-	-
08	1	-	-	-	-	-	-	-
11	12	-	-	-	-	-	-	-
12	639	-	-	425000	-	-	-	425000
13	1538	-	-	385000	-	-	1404000	1789000
14	233	-	-	-	-	-	18000	18000
16	51	-	-	-	36000	-	-	36000
17	88	-	-	-	-	-	-	-
18	15	-	-	-	-	-	-	-
19	34	-	-	-	-	-	-	-
20	889	-	-	1014	618625	-	21000	640639
21	1133	-	-	243948	63000	-	-	306948
22	287	-	-	174000	-	-	222000	396000
24	978	-	-	286000	-	-	36000	322000
25	291	-	-	-	-	-	-	-
27	20	-	-	-	-	-	-	-
all industry groups	6238	-	-	1598962	717625	-	1702200	4018787

bss

NATIONAL SAMPLE SURVEY, THIRTYFOURTH ROUND : JULY 1979 - JUNE 1980

Table(A.4) : Estimated value of loan outstanding by source and industry group and enterprise type

industry group	estimated no. of enterprise	non directory establishments					urban	total
		central & state term lending institutions	government	public sector banks	co-operatives	other institutional agencies	others	
(1)	(2)	(3)	(4)	(5)	(6)	(7)	(8)	(9)
GOA, DAMAN & DIU								
08	8	-	-	-	-	-	-	-
12	1	-	-	-	6000	-	-	6000
13	19	-	-	20000	5000	-	-	25000
14	2	-	-	-	-	-	-	-
16	64	-	-	-	20000	-	-	20000
18	10	-	-	30000	60000	-	-	90000
19	2	-	-	20000	-	-	-	20000
20	8	-	-	35000	-	-	10000	45000
21	21	-	60000	-	15000	-	-	75000
22	53	-	8800	249000	47692	-	20000	325492
24	99	-	20000	518645	90408	-	50000	679053
all industry groups	287	-	88800	872645	244100	-	80000	1285545
MIZORAM								
13	22	-	-	-	-	-	-	-
24	4	-	-	-	-	-	-	-
all industry groups	26	-	-	-	-	-	-	-

NATIONAL SAMPLE SURVEY, THIRTYFOURTH ROUND : JULY 1979 - JULY 1980

Table(A.4) : Estimated value of loan outstanding by source and industry group and enterprise type

industry group	estimated no. of enterprise	non directory establishments					urban	
		central & state term lending institution	government	public sector banks	co-operatives	other institutional agencies	others	total
(1)	(2)	(3)	(4)	(5)	(6)	(7)	(8)	(9)
PONDICHERY								
10	114	-	-	-	1680	-	-	-
13	20	-	-	20400	-	-	3000	25080
14	28	-	-	-	-	-	-	-
15	14	-	-	45000	-	-	-	45000
16	19	-	-	-	-	-	-	-
17	12	-	-	162000	-	-	-	162000
18	14	-	-	-	-	-	-	-
19	47	-	-	148500	-	-	312000	460500
20	77	-	-	7000	-	-	-	7000
21	75	-	-	22500	-	-	-	22500
22	116	-	-	39000	-	-	-	39000
24	41	-	-	-	-	-	-	-
25	40	-	13750	-	-	-	-	13750
27								
all industry groups	621	-	13750	444400	1680	-	315000	774830

361

NATIONAL SAMPLE SURVEY, THIRTYFOURTH ROUND : JULY 1979-JUNE 1980

Table (A.4) : Estimated value of loan outstanding by source and industry group and enterprise type

industry group	estimated no. of enterprise	non-directory establishments					urban		total
		central & state term lending institution	government	public sector banks	co-operative	other institutional agencies	others		
(1)	(2)	(3)	(4)	(5)	(6)	(7)	(8)	(9)	
ALL INDI.									
01	630	-	-	1216000	857500	65000	300255	2438755	
02	1102	-	35000	135500	15000	499600	380002	1065102	
03	647	-	-	29100	12500	-	43000	84600	
04	78	-	200000	-	-	-	-	200000	
05	246	-	-	-	102210	400000	120668	622878	
06	60	-	-	-	-	-	-	-	
07	179	-	-	40000	36000	-	88000	164000	
08	858	-	56000	200975	174000	-	1152000	1582975	
09	42	-	-	-	-	-	-	-	
10	425	-	-	-	-	160000	-	160000	
11	356	14000	2500	233000	32000	503000	730400	1514900	
12	2423	-	-	709632	132000	-	2525232	3366864	
13	45210	603735	886000	11800570	5846228	772960	14119103	34028596	
14	6737	45900	19000	778075	283035	48000	1787208	2961218	
15	2771	-	-	59098	258900	160000	143200	621198	
16	7805	-	9000	687540	925524	316000	3086648	5024712	
17	13079	20000	164612	1101470	667920	29500	361830	2345332	
18	3021	-	6000	1510556	112180	-	1654200	3282936	
19	6646	-	126000	474038	330000	40000	2912015	3882053	
20	16594	890060	76000	11455902	6490533	1292905	18372351	38577751	
21	44586	73000	211640	22709503	1792775	532414	5545956	30865288	
22	20193	121200	325976	19403537	6990955	4386027	18985183	50212878	
23	59	-	-	69000	-	-	120000	189000	
24	38668	1805910	1892572	17147007	10283185	2940037	29682577	63751288	
25	11896	2463	29500	2073093	6400186	37100	13322081	21864423	
27	2633	-	13750	247000	64000	75000	1113286	1513036	
all indus- try groups	226949	3576268	4053550	92080596	41806631	12257543	116545195	270319783	

DESCRIPTION OF INDUSTRY GROUPS

industry group	NIC code	description
(1)	(2)	(3)
1	600	Wholesale trade in cereals and pulses
2	601	Wholesale trade in foodstuffs other than cereals and pulses
3	602	Wholesale trade in textiles and textile products like all kind of fabric garments, shirtings, suitings, hosiery goods, etc.
4	603 to 605	Wholesale trade in beverages and intoxicants
5	606	Wholesale trade in tobacco and tobacco products
6	607	Wholesale trade in animals
7	608	Wholesale trade in straw and fodder
8	61	Wholesale trade in fuel, chemicals, perfumery, ceramics, glass
9	620	Wholesale trade in petrol, mobil oil and allied products.
10	rest of major group 62	Wholesale trade in wood, paper, other fabrics and skin
11	63	Wholesale trade in all types of machinery, equipment including transport and electrical equipments.
12	64	Wholesale trade in miscellaneous manufacturing
13	650	Grain and grocery stores
14	651	Vegatable and fruit selling
15	652	Dealers in meat, fish and poultry
16	653	Dealers in sweetmeat, bakery products, dairy products & eggs
17	654	Pan, bidi, and cegarette shops

.....contd.

industry group	NIC code	description
(1)	(2)	(3)
18	655 and 656	Dealers in aerated water, soft drinks and ice cream and wine and liquor shops
19	659	Retail trade in food and food articles, beverages, tobacco and intoxicants not elsewhere classified.
20	66	Retail trade in textiles
21	670	Dealers in firewood, coal and kerosene oil
22	rest of major group 67	Retail trade in other household utilities and durables.
23	684	Petrol filling stations
24	rest of major group 68	Retail trade in others
25	821 and 822	Purchase and sale agents, brokers and auctioneering
26 ⁺	040, 052-059 & x IO	Collection of forest products and miscellaneous collections
+27 ⁺⁺	025/027, 060, 061, 063 & 069	Other miscellaneous collections

+ The NIC groups under major groups 02, 04, 05, 06 and XI cover only the activities of free collection for sale.

++ Covered under trade for the first time in NSS.